

SummerHill Apartment Communities

PHASE I ENVIRONMENTAL SITE ASSESSMENT REPORT

CVS Pharmacy

11 El Camino Real

San Carlos, California

June 7, 2021

Phase I Environmental Site Assessment Report

CVS Pharmacy

June 7, 2021

Prepared By:

Arcadis U.S., Inc.
100 Smith Ranch Road, Suite 328
San Rafael
California 94903
Phone: 415 491 4530
Fax: 415 491 4532

Prepared For:

Mr. Richard Norris
Development Manager
SummerHill Apartment Communities
777 South California Avenue
Palo Alto, California 94304

Our Ref:

30084302



Divya Mehta
Staff Scientist
Environmental Professional



Liz Rodriguez
Director, M&A Due Diligence
Environmental Professional

*The Environmental Professional's certification is provided in Section 7.1 of this report.

This document is intended only for the use of the individual or entity for which it was prepared and may contain information that is privileged, confidential and exempt from disclosure under applicable law. Any dissemination, distribution or copying of this document is strictly prohibited.

Contents

Executive Summary.....	I
Site Layout Description.....	I
Operations	I
Site History	I
Surrounding Area	II
Findings	II
Recognized Environmental Conditions	II
Controlled Recognized Environmental Conditions.....	II
Historical Recognized Environmental Conditions	II
Other Environmental Conditions.....	II
1 Introduction.....	1
1.1 Purpose	1
1.2 Scope of Work	1
2 Site Setting and Description	3
2.1 Site Location.....	3
2.2 Site Layout Description.....	3
2.2.1 Heating and Cooling	3
2.3 Operations	3
2.4 Physical Setting.....	3
2.4.1 Topography	3
2.4.2 Geology	4
2.4.3 Hydrology	4
2.4.3.1 Surface Water	4
2.4.3.2 Wetlands	4
2.4.4 Hydrogeology.....	4
3 Site History.....	6
3.1 Historical Site Summary.....	6
3.2 Historical Information Sources.....	6
3.3 Prior Environmental Assessments, Investigations, and Events	7
4 Site Regulatory Database Information	9
5 Operational Environmental Matters.....	10

PHASE I ENVIRONMENTAL SITE ASSESSMENT REPORT

11 El Camino Real Property: 11 El Camino Real, San Carlos, California

- 5.1 Material Handling and Storage 10
 - 5.1.1 Aboveground Storage Tanks (ASTs)..... 10
 - 5.1.2 Underground Storage Tanks (USTs)..... 10
 - 5.1.3 Other Material Handling and Storage 10
- 5.2 Air Emissions..... 11
- 5.3 Waste..... 11
 - 5.3.1 Hazardous Waste 11
 - 5.3.2 Other Regulated Waste..... 12
 - 5.3.3 Non-Hazardous Waste 12
 - 5.3.4 On-site Solid Waste Disposal..... 12
- 5.4 Water, Wastewater, and Storm Water..... 13
 - 5.4.1 Water Use and Supply 13
 - 5.4.2 Wastewater 13
 - 5.4.2.1 Drains and Sumps 13
 - 5.4.2.2 Septic Systems 13
 - 5.4.2.3 Discharges to Publicly Owned Treatment Works..... 13
 - 5.4.2.4 Pits, Ponds, and Lagoons 13
 - 5.4.3 Storm Water..... 13
- 5.5 Hazardous Building Materials and Conditions 14
 - 5.5.1 Asbestos-Containing Materials (ACMs)..... 14
 - 5.5.2 Lead-based Paint 14
- 5.6 Other Hazardous Substances 14
 - 5.6.1 Polychlorinated Biphenyls (PCBs)..... 14
 - 5.6.2 Per- and Polyfluoroalkyl Substances (PFAS)..... 15
- 5.7 Indicators of Environmental Impact 15
 - 5.7.1 Odors 15
 - 5.7.2 Stains and Corrosion 15
 - 5.7.3 Stressed Vegetation..... 15
 - 5.7.4 Environmental Liens and Activity and Use Limitations 15
- 6 Adjoining and Surrounding Properties 16
 - 6.1 Current Uses of Adjoining and Surrounding Properties..... 16
 - 6.2 Historical Uses of Adjoining and Surrounding Properties 16

PHASE I ENVIRONMENTAL SITE ASSESSMENT REPORT

11 El Camino Real Property: 11 El Camino Real, San Carlos, California

- 6.3 Environmental Record Sources and Regulatory Agency File and Records Reviews..... 16
 - 6.3.1 Adjoining Properties..... 17
 - 6.3.2 Surrounding Properties..... 17
- 7 Conclusions..... 19
 - 7.1 Findings and Opinion..... 19
 - 7.1.1 Recognized Environmental Conditions..... 19
 - 7.1.2 Controlled Recognized Environmental Conditions..... 19
 - 7.1.3 Historical Recognized Environmental Conditions..... 19
 - 7.1.4 De Minimis Conditions..... 19
 - 7.1.5 Other Environmental Conditions..... 20
 - 7.2 Environmental Professional Statement..... 20
- 8 Sources, References, Assumptions, and Limitations..... 21
 - 8.1 User-provided Information..... 21
 - 8.2 Records Review..... 21
 - 8.2.1 Regulatory Agency File and Records Reviews..... 21
 - 8.2.2 Physical Setting Sources..... 21
 - 8.2.3 Standard and Other Historical Sources..... 22
 - 8.3 Interviews with Past and Present Owners and Occupants..... 22
 - 8.4 Interviews with State and/or Local Government Officials..... 22
 - 8.5 Other References..... 22
 - 8.6 Significant Assumptions..... 22
 - 8.7 Limitations and Exceptions..... 23
 - 8.8 Data Gaps..... 24
 - 8.9 Deviations..... 24
 - 8.10 Reliance..... 24

TABLES

- Table 1. Historical Information Sources..... 6
- Table 2. Environmental Database Listings..... 9
- Table 3. Adjoining Property Regulatory Database Listings..... 17
- Table 4. Regulatory Agency File and Records Requests..... 21

PHASE I ENVIRONMENTAL SITE ASSESSMENT REPORT

11 El Camino Real Property: 11 El Camino Real, San Carlos, California

FIGURES

Figure 1. Site Location Map

Figure 2. Site Plan

Figure 3. Surrounding Property Map

APPENDICES

Appendix A. Site Photographs

Appendix B. EDR Radius Map™ Report with GeoCheck®

Appendix C. Historical Records

Appendix D. Environmental Reports

Appendix E. Resumes

Appendix F. User Questionnaire

PHASE I ENVIRONMENTAL SITE ASSESSMENT REPORT

11 El Camino Real Property: 11 El Camino Real, San Carlos, California

Executive Summary

Arcadis U.S., Inc. (Arcadis) was retained by SummerHill Apartment Communities (SummerHill) to conduct a Phase I Environmental Site Assessment (ESA) for the CVS Pharmacy (CVS) facility located at 11 El Camino Real, San Carlos, San Mateo County, California (the Site). The Phase I ESA was performed in general accordance with the ASTM International (ASTM) Standard E1527-13, *Standard Practice for Environmental Site Assessments: Phase I Environmental Site Assessment Process* (ASTM E1527-13).

Site Layout Description

The Site consists of a 1-acre parcel that is developed with an approximately 26,000-square-foot, one-story CVS store with a partial mezzanine floor (Site building) and a 1.2-acre parcel that is developed with an asphalt-paved parking lot. The southern portion of the building is used as retail and pharmacy space and the northern portion of the building is used as warehouse and office space. The remainder of the Site consists of landscaped areas.

Operations

The Site is owned by Longs Drug Stores Inc. and operates as a drug store. Primary operations include retail sales, pharmacy, and warehousing of retail products.

Site History

The Site appeared as undeveloped and filled land from as early as 1896. No changes were evident until 1943, when the northern portion of the Site was developed with four rectangular structures and the southern portion of the Site was developed with a portion of a larger building that extended onto the south-adjacent parcel. By 1950, the northern portion of the Site was developed with one larger one-story building and two adjoining smaller one-story buildings, and the southern portion of the Site remained developed with a portion of a large, vacant commercial building. By 1970 and 1974, the buildings in the northern and southern portions of the Site had been demolished, respectively. The Site remained vacant until sometime prior to 1981, when the current Site building was constructed in the northern portion of the Site and the southern portion of the Site was developed with the current asphalt-paved parking lot. No significant changes were evident through the present.

The Site was first developed by 1950 for sign manufacturing and steel plating operations. By 1968, the buildings in the northern portion of the Site were used for carpet and boat storage, and the building along the southern portion of the Site was operated as a cabinet shop. It was unclear if the building was used for retail or manufacturing of cabinets. The current Site building was operated as Longs Drug Stores Inc. between 1986 and 2009 and by CVS from 2010 through the present.

Surrounding Area

The Site is adjoined to the north by a vacant and paved parcel, followed by F Street. Beyond F Street are the Belmont Apartments and the Neptune Society of Northern California; to the east by Caltrain railroad tracks, beyond which is Old Country Road; to the south by Jersey Joe's Cheesesteak, beyond which is Nice Nails; and to the west by El Camino Real, beyond which are a hotel building currently under construction and a multi-tenant medical office building. Land use in the surrounding area consists of commercial, light industrial, and residential properties.

Findings

Arcadis has performed a Phase I ESA of the Site in conformance with the scope and limitations of ASTM Practice E1527-13 for Phase I ESAs. This assessment has revealed the following recognized environmental conditions (RECs), controlled recognized environmental conditions (CRECs), historical recognized environmental conditions (HRECs), and other environmental conditions as defined in Section 1 of this Phase I ESA Report.

Recognized Environmental Conditions

The following REC was identified in connection with the Site:

Soil and Soil Vapor Environmental Screening Level Exceedances: Multiple constituents in soil and soil vapor were detected at the Site at concentrations that exceed the San Francisco Bay Regional Water Quality Control Board Environmental Screening Levels (SF RWQCB ESLs; SF RWQCB 2019) during a Limited Phase II Site Investigation (Arcadis 2021). Several metals, chlordane, and aroclor-1260 were detected above the ESLs in soil and benzene, 1,2-dichloroethane, tetrachloroethene, and methylene chloride were detected above the SF RWQCB ESLs in soil vapor. The source of these impacts is unknown and the exceedances of the SF RWQCB ESLs is a REC. The Site was historically used for electroplating and sign manufacturing from at least 1950 until sometime prior to 1968 and several dry cleaners and gas stations have been in operation at surrounding properties since the 1980s. Specifically, Camino Cleaners (58 El Camino Real) was in operation 185 feet west of the Site from 1986 through 2005 and the current San Carlos Plaza Dry Cleaners facility (81 El Camino Real) has been in operation 260 feet south of the Site for dry cleaning services from 1991 through the present.

Controlled Recognized Environmental Conditions

No CRECs were identified in connection with the Site.

Historical Recognized Environmental Conditions

No HRECs were identified in connection with the Site.

Other Environmental Conditions

No other environmental conditions were identified in connection with the Site.

1 Introduction

Arcadis U.S., Inc. (Arcadis) was retained by SummerHill Apartment Communities (SummerHill) to conduct a Phase I Environmental Site Assessment (ESA) for the CVS Pharmacy (CVS) located at 11 El Camino Real, San Carlos, San Mateo County, California (the Site). This Phase I ESA Report has been prepared in accordance with the Revised Proposal for Environmental Consulting Services for the 11 El Camino Real Property in San Carlos, California, dated April 2, 2021.

1.1 Purpose

Arcadis understands that the purpose for conducting this Phase I ESA is to assess and document the current status of environmental impact conditions at the Site.

1.2 Scope of Work

The Phase I ESA was performed in general accordance with the ASTM International (ASTM) Standard E1527-13, *Standard Practice for Environmental Site Assessments: Phase I Environmental Site Assessment Process* (ASTM E1527-13), including the limitations outlined in the standard. The goal of the Phase I ESA was to identify recognized environmental conditions (RECs), controlled recognized environmental conditions (CRECs), and historical recognized environmental conditions (HRECs) associated with the Site.

Findings from this Phase I ESA are classified and defined as follows:

- A REC is defined in ASTM E1527-13 as “the presence or likely presence of any hazardous substances or petroleum products in, on, or at a property: (1) due to any release to the environment; (2) under conditions indicative of a release to the environment; or (3) under conditions that pose a material threat of a future release to the environment.”
- A CREC is defined in ASTM E1527-13 as “a [REC] resulting from a past release of hazardous substances or petroleum products that has been addressed to the satisfaction of the applicable regulatory authority... with hazardous substances or petroleum products allowed to remain in place subject to the implementation of required controls (for example, property use restrictions, activity and use limitations, institutional controls, or engineering controls).”
- An HREC is defined in ASTM E1527-13 as “a past release of any hazardous substances or petroleum products that has occurred in connection with the property and has been addressed to the satisfaction of the applicable regulatory authority or meeting unrestricted use criteria established by a regulatory authority, without subjecting the property to any required controls (for example, property use restrictions, activity and use limitations, institutional controls, or engineering controls).”
- A de minimis condition is defined in ASTM E1527-13 as “a condition that generally does not present a threat to human health or the environment and that generally would not be the subject of an enforcement action if brought to the attention of appropriate governmental agencies.”
- Other environmental conditions are considered environmental issues that do not clearly fall within the ASTM definition of a REC, CREC, HREC, or de minimis condition, fall outside the scope of the ASTM practice (e.g. asbestos), or are considered a business environmental risk.

PHASE I ENVIRONMENTAL SITE ASSESSMENT REPORT

11 El Camino Real Property: 11 El Camino Real, San Carlos, California

As required by ASTM E1527-13, the scope of work for this Phase I ESA included the following, except as otherwise indicated as a data gap in Section 8.8 or as a deviation in Section 8.9 of this report:

- **Records review:** Arcadis contracted Environmental Data Resources, Inc. (EDR) to provide a report (EDR Report) summarizing the federal, state, tribal, and local environmental record source database listings for the Site and for the adjoining and surrounding properties within specified search radii, as well as physical setting information for the Site and surrounding area, as required by ASTM E1527-13. Arcadis also reviewed regulatory agency files and records, as deemed necessary and documented in Section 8.2 of this Report; alternate environmental information (e.g. on-site records, user-provided records); additional physical setting sources; and historical use information, as documented in Section 3.2 of this Report.
- **Site reconnaissance:** Arcadis completed a Site reconnaissance to visually observe exterior areas and accessible interior common areas and representative occupant spaces. Arcadis did not look under floors, above ceilings, or behind walls. Adjacent properties and the surrounding area were viewed from the Site and/or from publicly accessible properties or rights-of-way.
 - Ms. Divya Mehta of Arcadis performed the Site reconnaissance on May 6, 2021.
 - During the Site reconnaissance, the temperature was approximately 65° Fahrenheit, and conditions were observed to be sunny.
- **Interviews:** Arcadis interviewed Mr. Matt Beaty, Store Manager (associated with the Site for 2 months) during the Site reconnaissance. Interviews of past owners, operators, and occupants of the Site, and local government officials, are documented in Section 8.
- **Report:** This Phase I ESA Report summarizes and documents the Phase I ESA.

The scope of work for the Phase I ESA also included the following:

- A cursory visual observation for apparent wetland areas in accessible exterior areas of the Site and review of readily available wetlands information to identify wetlands that have been previously delineated and/or reported to be present on the Site.
- A cursory visual observation to identify typical suspect asbestos-containing materials (ACMs) and a review of associated documentation.

The scope of work for this Phase I ESA did not include the collection or analysis of soil, water, air, other environmental media, transformer/electrical fluids, ACMs, other building materials, or other samples.

The User of this Phase I ESA is SummerHill.

2 Site Setting and Description

2.1 Site Location

The Site is located at 11 El Camino Real, San Carlos, San Mateo County, California (**Figure 1**). The Site comprises two parcels identified by the San Mateo County Assessor's Office as Parcel Identification Numbers (PINs) 045320170 and 045320220. The Site is located southeast of the intersection of El Camino Real and F Street, within the San Carlos Plaza shopping center. Land use in the surrounding area consists of commercial, light industrial, and residential properties.

2.2 Site Layout Description

The Site consists of a 1-acre parcel that is developed with an approximately 26,000-square-foot, one-story CVS store with a partial mezzanine floor (Site building) and a 1.2-acre parcel that is developed with an asphalt-paved parking lot. The southern portion of the building is used as retail and pharmacy space and the northern portion of the building is used as warehouse and office space. The remainder of the Site consists of landscaped areas (**Figure 2**).

Photographs of the Site and surrounding areas were taken to document current conditions and are included in **Appendix A**.

2.2.1 Heating and Cooling

The building is heated by a central natural gas-fired and electric heating, ventilation, and air conditioning (HVAC) system.

2.3 Operations

The Site is owned by Longs Drug Stores Inc. and operates as a drug store. Primary operations include retail sales, pharmacy, and warehousing of retail products.

2.4 Physical Setting

2.4.1 Topography

According to information obtained from the U.S. Geological Survey (USGS) 7.5 Minute Series Topographic Map of the San Mateo, Redwood Point, Palo Alto, and Woodside quadrangles dated 2012, the elevation of the Site ranges from approximately 30 feet above mean sea level at the western boundary of the Site along El Camino Real to 20 feet above mean sea level at the eastern boundary of the Site. The topography of the Site is sloped to the southeast. The topography of the surrounding area is steeply sloped west of the Site with a general topographic gradient to the east-northeast.

PHASE I ENVIRONMENTAL SITE ASSESSMENT REPORT

11 El Camino Real Property: 11 El Camino Real, San Carlos, California

2.4.2 Geology

During a *Limited Phase II Environmental Site Investigation Memorandum* for the Site, prepared by Arcadis concurrently with this evaluation in May 2021 (2021 Limited Phase II Investigation), three soil borings were advanced at the Site in April 2021, as discussed further in Section 3.3. The on-site soils identified were variable at the three sampling locations. Soils at boring location SB-1 in the western portion of the Site included sand from approximately 0.4 to 4 feet below ground surface (bgs); silt from approximately 4 to 6 feet bgs, and clay from approximately 6 to 11 feet bgs. Soils at boring location SB-2 in the eastern portion of the Site included silt from approximately 0.4 to 9 feet bgs; concrete fill debris from approximately 9 to 10 feet bgs; and silt from approximately 10 to 30 feet bgs. Soils at boring location SB-3 in the northern portion of the Site adjoining the Site building included fill (sand and clay) from approximately 0.4 to 1.5 feet bgs; clay from approximately 1.5 to 9.5 feet bgs; and sand from approximately 9.5 to 10 feet bgs.

Geologic information in the EDR Report (**Appendix B**) specifies that the sediments beneath the Site have been identified as part of the Upper Mesozoic Series of the Cretaceous System of the Mesozoic Era. According to the United States Department of Agriculture (USDA) Soil Conservation Service, the Site is underlain by Urban Land, which is land mostly covered by streets, parking lots, buildings, and other structures of urban areas.

2.4.3 Hydrology

2.4.3.1 Surface Water

No surface water bodies are located on the Site. The closest surface water features are Belmont Creek, located approximately 1,300 feet northwest of the Site, and the San Francisco Bay, located approximately 1 mile southeast of the Site.

2.4.3.2 Wetlands

According to information obtained from the U.S. Fish and Wildlife Service (FWS) National Wetland Inventory (NWI) included in the EDR Report, no NWI-delineated wetland areas are located on the Site. The closest delineated wetlands were identified approximately a quarter mile southeast of the Site. During the Site visit, Arcadis did not observe apparent wetlands at the Site. According to Mr. Beaty, no wetlands have been delineated at the Site.

2.4.4 Hydrogeology

During the 2021 Limited Phase II investigation, soil borings were advanced to a maximum depth of 30 feet bgs and no groundwater was encountered. No monitoring wells were observed at the Site.

No wells are currently located at the Site. According to the well search information included in the EDR Report, the closest well listed is an Aquiflow well that was last sampled in December 1998. The well is mapped in the EDR Radius Map Report to the southern portion of the Site. The exact location or use of the well is unknown and Arcadis did not observe this well during the Site walk. At the time of the

PHASE I ENVIRONMENTAL SITE ASSESSMENT REPORT

11 El Camino Real Property: 11 El Camino Real, San Carlos, California

December 1998 sampling event, groundwater was encountered between 8.38 and 11.97 feet bgs and groundwater flow was to the north-northeast.

3 Site History

3.1 Historical Site Summary

The Site appeared as undeveloped and filled land from as early as 1896. No changes were evident until 1943, when the northern portion of the Site was developed with four rectangular structures and the southern portion of the Site was developed with a portion of a larger building that extended onto the south-adjacent parcel. By 1950, the northern portion of the Site was developed with one larger one-story building and two adjoining smaller one-story buildings, and the southern portion of the Site remained developed with a portion of a large, vacant commercial building. By 1970 and 1974, the buildings in the northern and southern portions of the Site had been demolished, respectively. The Site remained vacant until sometime prior to 1981, when the current Site building was constructed in the northern portion of the Site and the southern portion of the Site was developed with the current asphalt-paved parking lot. No significant changes were evident through the present.

The Site was first developed by 1950 for sign manufacturing and steel plating operations. By 1968, the buildings in the northern portion of the Site were used for carpet and boat storage, and the building along the southern portion of the Site was operated as a cabinet shop. It was unclear if the building was used for retail or manufacturing of cabinets. The current Site building was operated as Longs Drug Stores Inc. between 1986 and 2009 and by CVS from 2010 through the present.

3.2 Historical Information Sources

A list of the sources reviewed (**Appendix C**) is presented in the table below; information from these sources is summarized in Section 3.1.

Table 1. Historical Information Sources

Type of Record	Dates of Information	Source
Aerial photographs and satellite imagery	1943, 1946, 1956, 1958, 1963, 1968, 1970, 1974, 1982, 1993, 1998, 2005, 2009, 2012, 2016	The EDR Aerial Photo Decade Package
Aerial photographs and satellite imagery	1985, 1993, 2002-2021	Google Earth Pro
Aerial photographs and satellite imagery	1946, 1956, 1958, 1960, 1968, 1980, 1982, 1993, 2002, 2005, 2009, 2010, 2012, 2014, 2016	Nationwide Environmental Title Research, LLC (NETR) Online
Fire insurance maps	1926, 1950, 1968	Certified Sanborn® Map Report
Property tax files	No records available	Property record card (San Mateo County GIS Map)
Recorded land title records	1973, 1980	Deed (San Mateo County Assessor’s Office)

PHASE I ENVIRONMENTAL SITE ASSESSMENT REPORT

11 El Camino Real Property: 11 El Camino Real, San Carlos, California

Type of Record	Dates of Information	Source
USGS topographic maps	1896, 1899, 1915, 1939/1940/1943, 1947/1948, 1949, 1953/1956, 1968, 1973, 1980, 1993/1994/1996, 1997, 2012	EDR Historical Topo Map Report with Quadmatch™
Local street directories	1958, 1963, 1976, 1981, 1986, 1992, 1995, 2000, 2005, 2010, 2014, 2017	EDR-City Directory Image Report
Building department records	2003, 2009, 2017, 2019	San Carlos Building Department
Zoning/land use records	2021	San Carlos Zoning Map (San Carlos Planning and Zoning Department)
Other	May 6, 2021	Interview with Mr. Beaty
User Questionnaire	June 2, 2021	User Questionnaire completed by Mr. Richard Norris

3.3 Prior Environmental Assessments, Investigations, and Events

Arcadis reviewed the following environmental report that was conducted by Arcadis concurrently with this Phase I ESA (**Appendix D**).

Limited Phase II Environmental Site Investigation Memorandum, prepared by Arcadis U.S. Inc. (Arcadis), dated May 21, 2021 (2021 Limited Phase II Investigation)

Arcadis conducted a Limited Phase II investigation to evaluate current conditions at the Site. Three soil borings were advanced at the Site to depths of approximately 10, 11, and 30 feet bgs. Soil samples were collected from the three borings at 6 and 10 feet bgs and analyzed for Total Petroleum Hydrocarbons (TPH), Volatile Organic Compounds (VOCs), Semivolatile Organic Compounds (SVOCs), and California Assessment Manual (CAM) 17 Metals. Shallow samples were collected at 2 feet bgs and also analyzed for Organochlorine Pesticides (OCPs), Polychlorinated Biphenyls (PCBs), and asbestos. A soil vapor probe was installed at soil boring SB-1. Boring location SB-2 was advanced to a depth of 30 feet bgs to collect a grab groundwater sample; however, no groundwater was encountered at this boring or the two other shallow borings at 10 and 11 feet bgs. One soil vapor sample and duplicate sample were analyzed for VOCs. Soil and soil vapor results were compared to the 2019 San Francisco Bay Regional Water Quality Control Board Environmental Screening Levels (SF RWQCB ESLs; SF RWQCB 2019). The 2021 Limited Phase II identified the following results and findings:

- Multiple constituents were detected above the ESLs in soil including: chlordane, aroclor-1260, cadmium, cobalt, lead, nickel, and vanadium. Most of the exceedances of the ESLs were found at approximately 2 and 6 feet bgs except for vanadium, which was detected above the ESLs in all of the soil samples.

PHASE I ENVIRONMENTAL SITE ASSESSMENT REPORT

11 El Camino Real Property: 11 El Camino Real, San Carlos, California

- Multiple constituents were detected above the ESLs in soil vapor including: methylene chloride, benzene, 1,2-dichloroethane, and tetrachloroethene.
- Based on the results of the sampling event, a vapor barrier was recommended beneath future ground level areas. The exceedances of constituents in soil and soil vapor are a REC for the Site.
- A grab groundwater sample was not collected at the Site as groundwater was not encountered at the deepest soil boring (30 feet bgs).

4 Site Regulatory Database Information

The EDR Report summarizes the federal, state, tribal, and local environmental record source regulatory database listings for the Site and for the adjoining and surrounding properties within specified search radii, as required by ASTM E1527-13. The Site address was listed on the databases indicated in the table below. Details of the database listings are discussed in the sections of this Report indicated below; database listings pertaining only to environmental compliance (i.e. Facility Index System [FINDS], Environmental Compliance History Online [ECHO], and the San Mateo County Business Index [BI]) are not further discussed.

Table 2. Environmental Database Listings

Database Name	Database Description	Entity Name Listed	Report Section
Resource Conservation and Recovery Act (RCRA) Large Quantity Generator (LQG)	The LQG database identifies facilities which are registered as LQGs.	CVS Pharmacy #9172	Section 5.3
California Environmental Reporting System Hazardous Waste (CERS HAZ Waste)	The CERS HAZ Waste database provides information for facilities in California that are registered for hazardous waste generation.	CVS Pharmacy #9172	Section 5.3.
Haznet	The Haznet database provides information for facilities that generate hazardous waste from hazardous waste manifests submitted to the Department of Toxic Substances Control (DTSC).	CVS Pharmacy #9172	Section 5.3.
Hazardous Waste Tracking System (HWTS)	The HWTS database provides information for operations and hazardous waste generation from hazardous waste manifests submitted to the DTSC.	CVS Pharmacy #9172	Section 5.3.

Search results for the adjoining and surrounding properties are discussed in Section 6.

5 Operational Environmental Matters

5.1 Material Handling and Storage

5.1.1 Aboveground Storage Tanks (ASTs)

No ASTs were observed at the Site, and no evidence of historical ASTs was identified through the review of the sources listed in Section 8 or through physical evidence observed during the Site visit.

5.1.2 Underground Storage Tanks (USTs)

No USTs were observed at the Site, and no evidence of current or historical USTs was identified through the review of the sources listed in Section 8 or through physical evidence observed during the Site visit.

5.1.3 Other Material Handling and Storage

Based on Arcadis' on-site observations, the following materials are currently handled and stored at the Site:

- **Hydraulic oil:** Hydraulic oil is used in a cardboard compactor located in the warehouse storage area. Mr. Beaty did not know the size of the hydraulic oil reservoir within the unit and no hydraulic oil containers were observed at the Site. The compactor was situated on concrete floors that had de minimis amounts of staining around the base; however, the concrete appeared to be in good condition with no pits or cracks. The staining is a de minimis condition.
- **Various Commercial Cleaning Materials:** Various commercial cleaning materials were observed in storage rooms and the janitor's closet at the Site. De minimis staining was observed in the janitor's closet that was attributed to poor housekeeping. The concrete in the janitor's closet was in fair condition with small cracks.
- **Paint:** A 5-gallon plastic bucket of paint was observed in the former photograph development room on the main floor of the Site building. No staining was observed near the bucket. Arcadis did observe de minimis staining in the room that was attributed to poor housekeeping. No floor drains were observed in the room.

Arcadis did not observe containers of hazardous substances or petroleum products, other than those described above and used in connection with identified uses at the Site.

Arcadis did not observe opened or damaged containers with unidentified contents suspected of being hazardous substances or petroleum products at the Site.

According to Sanborn Fire Insurance Maps, the Site was historically operated as a sign manufacturer with adjoining buildings used for metal plating around 1950. These buildings were used for warehouse storage by 1968. No further details regarding historical material use and storage practices were available.

5.2 Air Emissions

Arcadis did not observe air emissions that are likely to adversely affect other environmental media or to present a REC at the Site.

5.3 Waste

5.3.1 Hazardous Waste

Based on interviews with Mr. Beaty and Arcadis' on-site observations, spent pharmaceutical waste is the primary hazardous waste stream currently generated at the Site.

The hazardous waste central accumulation area is located in the eastern portion of the Site building near the loading dock. Hazardous waste generated at the Site is stored in plastic tubs. These containers were empty during the Site walk. A satellite hazardous waste accumulation area was observed in the pharmacy area. De minimis staining was observed in the loading dock near the hazardous waste storage area; however, this was attributed to poor housekeeping. No evidence of spills from the hazardous waste containers was observed.

The hazardous wastes are transported off-site for disposal and/or recycling.

Mr. Beaty was not aware of spills or releases of hazardous waste at the Site. No other hazardous wastes were observed at the Site, and no evidence of other hazardous wastes generated by CVS was identified through the review of the sources listed in Section 8 or through physical evidence observed during the Site visit.

According to the EDR Radius Map Report, CVS has been registered since 2013 as a LQG. According to the listing, CVS has been listed with the generation of 49 RCRA waste codes including ignitable waste, corrosive waste, metals, and solvents (benzene, formaldehyde, chloroform, tetrachloroethene).

According to the EDR Radius Map Report, CVS was subject to RCRA inspections in 2014, 2016, 2017, 2018, 2019, and 2020 and no violations were noted.

CVS is also listed in the CERS Haz Waste database as a hazardous waste generator (CERS ID 10341172). CVS received notices of violation in 2016, 2018, and 2019 for administrative issues (i.e. retaining hazardous waste manifests, displaying emergency contact information), which have since been resolved.

CVS is listed in the Haznet database for disposal of the following hazardous waste streams between 2015 and 2019: pharmaceutical waste (California Waste Code 311); unspecified solvent mixture (California Waste Code 214); liquids with pH less than or equal to 2 (California Waste Code 791); off-specification, aged, or surplus organics (California Waste Code 331); off-specification, aged, or surplus inorganics (California Waste Code 141); other organic solids (California Waste Code 352); alkaline solution without metals with a pH greater than or equal to 12.5 (California Waste Code 122); and aqueous solution (between a pH of 2 and 12.5) containing reactive anions and (California Waste Code 131). Longs Drug Store is also listed in the Haznet database for generation of the following hazardous waste streams between 1993 and 2011: off-specification, aged, or surplus inorganics (California Waste

PHASE I ENVIRONMENTAL SITE ASSESSMENT REPORT

11 El Camino Real Property: 11 El Camino Real, San Carlos, California

Code 141); unspecified organic liquid mixture (California Waste Code 343); photochemical/photo processing waste (California Waste Code 541); oxygenated solvents (California Waste Code 212); metal sludge (California Waste Code 171); and other inorganic solid waste (California Waste Code 181). No violations were noted.

CVS is listed in the HWTS database for hazardous waste generation between 2010 and 2020. Longs Drug Store is listed in the HWTS database for hazardous waste generation between 1992 and 2012.

Mr. Beaty stated that CVS has not been subject to enforcement pursuant to RCRA or the Comprehensive Environmental Response, Compensation and Liability Act (CERCLA or Superfund), as it pertains to cleanups of on-site hazardous waste releases or disposal.

5.3.2 Other Regulated Waste

Based on interviews with Mr. Beaty and Arcadis' on-site observations, universal waste is the only other regulated waste stream currently generated at the Site.

The universal wastes are accumulated in plastic bins stored in the loading dock area, as needed. No universal waste was observed during the Site walk. In general, housekeeping in the waste accumulation area was observed to be good. De minimis staining was observed near this area that was attributed to poor housekeeping at the loading dock.

Mr. Beaty was not aware of spills or releases of other regulated waste at the Site. No other regulated wastes were observed at the Site, and no evidence of other historical regulated wastes was identified through the review of the sources listed in Section 8.

5.3.3 Non-Hazardous Waste

Based on Arcadis' on-site observations, the following non-hazardous solid waste and recycling streams are currently generated or were formerly generated at the Site: paper, cardboard, and general refuse.

Paper, cardboard, and general refuse are stored in covered dumpsters located in the loading dock in the eastern portion of the Site and are transported off Site for recycling or landfilling.

In general, housekeeping in the non-hazardous waste accumulation areas was observed to be good. No staining or evidence of spills or releases was noted. However, Arcadis noted poor housekeeping near a dumpster in the southern portion of the Site. According to Mr. Beaty, the dumpster is used by off-Site tenants. Several wooden pallets were observed near a cardboard dumpster that was overfilled.

Mr. Beaty was not aware of spills or releases of non-hazardous waste at the Site. No other non-hazardous wastes were observed at the Site, and no evidence of other historical non-hazardous wastes was identified through the review of the sources listed in Section 8 or through physical evidence observed during the Site visit.

5.3.4 On-site Solid Waste Disposal

During the Site visit, Arcadis looked for areas that were apparently filled or graded by non-natural causes (or filled with material of unknown origin) that suggest the presence of trash construction debris,

PHASE I ENVIRONMENTAL SITE ASSESSMENT REPORT

11 El Camino Real Property: 11 El Camino Real, San Carlos, California

demolition debris, or other solid waste disposal, or mounds or depressions suggesting trash or other solid waste disposal. Sampling conducted as part of the 2021 Limited Phase II found areas of concrete debris at approximately 10 feet bgs. The source of these debris is unknown.

5.4 Water, Wastewater, and Storm Water

5.4.1 Water Use and Supply

The Site is connected to the California Water Service's Mid-Peninsula District water supply. No other sources of water are used at the Site.

5.4.2 Wastewater

5.4.2.1 Drains and Sumps

Floor drains were observed in employee restrooms. Additionally, a mop sink is situated in the janitorial closet. No sumps were observed at the Site.

5.4.2.2 Septic Systems

No evidence of current or former septic systems at the Site was identified through the review of the sources listed in Section 8 or through physical evidence observed during the Site visit.

5.4.2.3 Discharges to Publicly Owned Treatment Works

No process wastewater is generated at the Site. Mop water from floor washing is discharged through a mop sink in the janitorial closet. The floor drains in the employee restrooms and the janitor's closet are also routed to the Silicon Valley Clean Water (SVCW) treatment system. All floor drains, as well as sanitary wastewater from the Site, are routed to the SVCW system.

5.4.2.4 Pits, Ponds, and Lagoons

No pits, ponds, or lagoons are located at the Site.

5.4.3 Storm Water

Stormwater runoff sheet flows to grated inlets located in the paved parking areas outside the building. No visual indications of oil or other pollutants were noted near the drains. The drains are routed to the municipal storm sewer system.

5.5 Hazardous Building Materials and Conditions

5.5.1 Asbestos-Containing Materials (ACMs)

ACMs have historically been used in a variety of building materials and other products. Between 1973 and 1978, under the asbestos National Emission Standard for Hazardous Air Pollutants (NESHAP), the USEPA banned spray-applied surfacing ACM. In 1989, the USEPA issued a final rule under Section 6 of the Toxic Substances Control Act (TSCA) banning most asbestos-containing products; however, in 1991, the rule was vacated and remanded by the Fifth Circuit Court of Appeals. Only the bans on corrugated paper, rollboard, commercial paper, specialty paper, and flooring felt and any new uses of asbestos remain banned under the 1989 rule. In addition, the Occupational Safety and Health Act defines presumed ACM (PACM) as thermal system insulation (TSI) and surfacing material found in buildings constructed no later than 1980.

The Site building was constructed in 1981. Based on the construction date, it is unlikely that ACMs were used in the construction. Asbestos were not detected in soil samples collected at approximately 2 feet bgs during the 2021 Limited Phase II Investigation (see Section 3.3).

5.5.2 Lead-based Paint

Lead-based paint was commonly used for a variety of purposes, until 1978 when federal regulations banned consumer uses of lead-containing paint, though exceptions applied for certain commercial and other paints. Federal regulations require certain disclosures regarding lead-based paint for housing constructed prior to 1978.

The Site building was constructed in 1981, which is after the 1978 ban on consumer uses of lead-based paint.

5.6 Other Hazardous Substances

5.6.1 Polychlorinated Biphenyls (PCBs)

PCBs are a group of organic chemicals that were used historically in a variety of industrial and chemical applications, including transformers, ballasts, other electrical equipment, and hydraulic oils, among many other products. PCBs were manufactured in the United States from 1929 until 1979, when PCB manufacturing was banned due to the toxicity of PCBs.

Electrical equipment manufactured after July 2, 1979 can be assumed to be non-PCB (i.e., <50 ppm PCBs). The Site building was constructed in 1981. Based on the construction date, it is unlikely that PCBs are present in on-site equipment and materials. One pad-mounted electrical transformer was located southeast of the Site building. The transformer was in good condition with no indications of staining or releases. No labels were observed to indicate the PCB-content of the transformer.

5.6.2 Per- and Polyfluoroalkyl Substances (PFAS)

Per- and polyfluoroalkyl substances (PFAS) are a group of man-made, emerging contaminants that includes Perfluorooctanoic acid (PFOA), Perfluorooctanesulfonic acid (PFOS), and several other chemicals. PFAS have been manufactured and used in various industries around the world and in the United States since the 1940s. Uses and potential sources of PFAS include firefighting foam, landfills, military installations, airports, electronics, metal plating, inks and paints, hydraulic fluids, and several consumer products including fast food packaging, carpet, and non-stick cookware. PFOA and PFOS are no longer manufactured in the United States but are still produced internationally and can be imported via consumer goods into the United States.

PFAS are characterized as persisting and accumulating in the environment and living organisms and are considered highly mobile up to several miles from their source. Exposure to PFAS can lead to adverse human health effects at very low concentrations. PFAS are also frequently found in drinking water supplies around the world and have been determined to be present in the majority of people at various concentrations. Regulatory scrutiny associated with PFAS is increasing significantly, and several states have begun evaluating and promulgating regulatory cleanup standards for PFAS in advance of USEPA.

Based on Arcadis' review of the sources identified in Section 8.0, neither current nor historical Site operations appear to include the use of PFAS. Known or potential sources of PFAS associated with adjacent or surrounding properties, if identified, are discussed in Section 6.0.

5.7 Indicators of Environmental Impact

5.7.1 Odors

No odors that would indicate a REC were noted during the Site visit.

5.7.2 Stains and Corrosion

De minimis oil staining was observed on the concrete floors in storage rooms, concrete floors and the janitor's sink in the janitor's closet, and in the loading dock. However, the concrete in these areas was observed to be in fair to good condition with limited areas of cracks, breaks, or other direct conduits to the subsurface. De minimis staining was also observed in the asphalt-paved parking lot.

5.7.3 Stressed Vegetation

During the Site visit, Arcadis' representative looked for areas of stressed vegetation (from other than insufficient water). No areas of stressed vegetation were observed during this assessment.

5.7.4 Environmental Liens and Activity and Use Limitations

According to Mr. Beaty, there are no environmental liens or activity and use limitations (AULs) associated with the Site.

6 Adjoining and Surrounding Properties

6.1 Current Uses of Adjoining and Surrounding Properties

The following properties adjoin the Site (**Figure 3**):

- **North:** Vacant and paved parcel, followed by F Street. Beyond F Street are the Belmont Apartments and the Neptune Society of Northern California.
- **East:** Caltrain railroad tracks, beyond which is Old Country Road.
- **South:** Jersey Joe's Cheesesteak, beyond which is Nice Nails.
- **West:** El Camino Real, beyond which are a hotel building currently under construction and a multi-tenant medical office building.

Land use in the surrounding area consists of commercial, light industrial, and residential properties.

Several of the facilities adjoining and surrounding the Site were identified in the databases listed in the EDR Report, as discussed in Section 6.3.

6.2 Historical Uses of Adjoining and Surrounding Properties

The Site area was developed with railroad tracks, roads, and small structures to the west and wetland areas to the east from as early as 1896. No changes were evident until sometime prior to 1939, when the area east of the Site appeared to be filled and several small structures and roads had been developed north, south, and west of the Site. By 1943, the areas south and southwest of the Site had been developed with small structures and the areas far north and south of the Site had been developed with residential properties. By 1946, a large rectangular building had been constructed south of the Site that extended into the southern portion of the Site. By 1956, the areas immediately surrounding and far east of the Site had been further developed with commercial or industrial properties, and the areas far northwest, west, and southwest of the Site had been developed with residential properties. The areas east, south, and west of the Site continued to be developed with commercial and/or industrial properties until 1974, when the buildings adjoining the Site to the north and south were demolished. By 1982, the multi-tenant buildings within San Carlos Plaza south-adjacent to the Site had been constructed and the areas west and east of the Site had been further developed with commercial/industrial properties. By 2005, the adjoining and surrounding properties appeared to be in a configuration generally consistent with the current property uses described above.

6.3 Environmental Record Sources and Regulatory Agency File and Records Reviews

The EDR Report summarizes the federal, state, tribal, and local environmental regulatory database listings for the Site and for the adjoining and surrounding properties within specified search radii, as required by ASTM E1527-13. Adjoining and surrounding properties identified within the search radii

PHASE I ENVIRONMENTAL SITE ASSESSMENT REPORT

11 El Camino Real Property: 11 El Camino Real, San Carlos, California

were evaluated to determine if they are likely to have adversely impacted the Site. The criteria used to evaluate the potential for adverse impact to the Site include:

- Distance from the Site
- Expected depth and direction of groundwater flow
- Expected direction of surface water and stormwater runoff flow
- Presence or absence of documented releases of hazardous substances and/or petroleum products at the identified facilities, the nature of such releases, and where applicable, status of associated investigations, remediation, and regulatory closure

6.3.1 Adjoining Properties

Adjoining properties identified in the databases and a determination of the necessity of further regulatory agency research are listed in the following table. Several adjoining properties are listed in the San Mateo County BI database. This database pertains to compliance matters such as enrollment in San Mateo County programs for stormwater and hazardous waste. These listings are not independently indicative of environmental concern and are not evaluated further.

Table 3. Adjoining Property Regulatory Database Listings

Property Name and Address Direction (and gradient) from Site	Database Listing(s) Determination of Necessity of Further Regulatory Agency Research
Sitaram Enterprises, Hotel San Carlos 26 El Camino Real West (upgradient)	<p>RCRA NonGen/NLR</p> Sitaram Enterprises Inc. (Sitaram) is located west-adjacent to the Site across El Camino Real. Sitaram is listed in the RCRA Non Generator/No Longer Operating (NonGen/NLR) database in May 2019. Sitaram was listed as a universal waste handler and no further information was available regarding historical generator status or hazardous waste streams. No violations were noted. Given that this listing pertains to compliance matters and no violations were noted, no further research is warranted.
Dr. Urmi Amin 10 El Camino Real West (upgradient)	<p>RCRA NonGen/NLR</p> Dr. Urmi Amin is listed in the RCRA NonGen/NLR database in January 2009 as a universal waste generator. No further information was provided regarding historical hazardous waste generation or generator status and no violations were noted. Given that this listing pertains to compliance matters and no violations were noted, no further research is warranted.

6.3.2 Surrounding Properties

Numerous surrounding properties were identified on the databases in the EDR Report. Based on the criteria listed in Section 6.3 and the detections of VOCs in soil vapor detected during the 2021 Limited Phase II Investigation, the following surrounding properties listed in the EDR database report were evaluated to determine if they represent a concern of environmental impairment to the Site:

PHASE I ENVIRONMENTAL SITE ASSESSMENT REPORT

11 El Camino Real Property: 11 El Camino Real, San Carlos, California

Camino Cleaners at 58 El Camino Real

Camino Cleaners is located 185 feet southwest and upgradient to the Site. Camino Cleaners is listed in the EDR Historical Cleaner, San Mateo County Business Inventory BI, and Emissions Inventory Data (EMI) databases.

According to the EDR Historical Cleaner database and the EDR City Directory Report, the property address was operated as Delia's Cleaners and Drapery and MBG Capital Corporation (MBG) between 1987 and 1995 and Camino Cleaners between 2000 and 2005.

Camino Cleaners is listed in the San Mateo County BI database for generating and recycling waste oil and solvent, and storing hazardous materials (less than 1,199 gallons; 9,999 pounds; 799 cubic feet). The property address is listed as MBG in the EMI database for an air permit with the Bay Area Air Quality Management District (AQMD). MBG was listed with emissions of Total Organic Hydrocarbon Gases in 1987, 1990, 1995, 1996, and 1997. According to the BAAQMD records, Camino Cleaners was listed as generating PCE emissions (2 pounds/day) during operations at the facility. No violations were noted.

Although no violations have been noted and no investigations have been conducted, given the duration of dry cleaning operations at the property and the proximity to the Site, the historical dry cleaning operations at the property are a REC.

San Carlos Plaza Dry Cleaner at 81 El Camino Real

San Carlos Plaza Dry Cleaners is located 260 feet southeast and crossgradient of the Site and is listed in the EDR Historical Cleaner, San Mateo County BI, RCRA-SQG, RCRA NonGen/NLR, FINDS, Drycleaners, CERS, Haznet, and HWTS databases.

According to the EDR Historical Cleaners database, Drycleaners database, and the EDR City Directory Report, the property address was operated as Holiday Cleaners AM from 1991 through 1995 and as San Carlos Plaza Dry Cleaners from 1997 through the present. San Carlos Dry Cleaners is also listed in the EMI database with an air permit with the Bay Area AQMD from 1998 to 2010; however, emissions of Total Organic Hydrocarbon Gases and/or Reactive Organic Gases were only reported between 2006 and 2010. San Carlos Dry Cleaners is listed in the CERS database with an air permit.

San Carlos Plaza Dry Cleaners is listed in the RCRA-SQG database in September 1991. No further information was available regarding historical hazardous waste generator status or waste streams and no violations were noted. San Carlos Plaza Dry Cleaner is also listed in the RCRA NonGen/NLR database in December 2014 and December 2016. No further information was available regarding historical hazardous waste generation or status and no violations were noted. San Carlos Plaza Dry Cleaners is also listed in the Haznet database for generation of liquids with halogenated organic compounds greater than 1,000 milligrams per liter (mg/L; California Waste Code 741) from 1993 to 1996. San Carlos Plaza Dry Cleaner is also listed in the HWTS database for hazardous waste generation between 1991 and 1996 and 2008 and 2015. No violations were noted.

Arcadis requested records from the San Mateo County Environmental Health Services Division. Although no violations have been noted and no investigations have been conducted, given the duration of dry cleaning operations at the property and the proximity to the Site, the historical dry cleaning operations at the property are a REC.

7 Conclusions

7.1 Findings and Opinion

Arcadis has performed a Phase I ESA of the Site in conformance with the scope and limitations of ASTM Practice E1527-13 for Phase I ESAs. This assessment has revealed the following RECs, CRECs, HRECs, and other environmental conditions as defined in Section 1.2 of this Phase I ESA Report.

7.1.1 Recognized Environmental Conditions

The following REC was identified in connection with the Site:

Soil and Soil Vapor Environmental Screening Level Exceedances: Multiple constituents in soil and soil vapor were detected at the Site at concentrations that exceeded the SF RWQCB ESLs during a Limited Phase II Site Investigation (Arcadis 2021). Several metals, chlordane, and aroclor-1260 were detected above the ESLs in soil and benzene, 1,2-dichloroethane, tetrachloroethene, and methylene chloride were detected above the SF RWQCB ESLs in soil vapor. The source of these impacts is unknown and the exceedances of the SF RWQCB ESLs is a REC. The Site was historically used for electroplating and sign manufacturing from at least 1950 until sometime prior to 1968 and several dry cleaners and gas stations have been in operation at surrounding properties since the 1980s. Specifically, Camino Cleaners (58 El Camino Real) was in operation 185 feet west of the Site from 1986 through 2005 and the current San Carlos Plaza Dry Cleaners facility (81 El Camino Real) has been in operation 260 feet south of the Site for dry cleaning services from 1991 through the present.

7.1.2 Controlled Recognized Environmental Conditions

No CRECs were identified in connection with the Site.

7.1.3 Historical Recognized Environmental Conditions

No HRECs were identified in connection with the Site.

7.1.4 De Minimis Conditions

The following de minimis conditions were identified in connection with the Site:

Staining: De minimis oil staining was observed on the concrete floors in storage rooms, concrete floors and the janitor's sink in the janitor's closet, and in the loading dock. However, the concrete in these areas was observed to be in fair to good condition with limited areas of cracks, breaks, or other direct conduits to the subsurface. De minimis staining was also observed in the asphalt-paved parking lot.

Adjacent Rail Line: A rail line is located adjacent to the east side of the Site and has been in use since at least 1939. The rail line is currently used for Caltrain commuter trains and no rail sidings or spurs are located on the Site itself. Arcadis did not observe visual indications of spills or releases associated with

PHASE I ENVIRONMENTAL SITE ASSESSMENT REPORT

11 El Camino Real Property: 11 El Camino Real, San Carlos, California

the rail siding. In addition, no information was available regarding spills or releases from the rail line. Therefore, the adjacent rail line is considered to be a de minimis condition.

7.1.5 Other Environmental Conditions

No other environmental conditions were identified in connection with the Site.

7.2 Environmental Professional Statement

We declare that, to the best of our professional knowledge and belief, we meet the definition of environmental professional as defined in Title 40 of the Code of Federal Regulations (CFR) § 312.10, and we have the specific qualifications based on education, training, and experience to assess a property of the nature, history, and setting of the subject property. We have developed and performed all appropriate inquiries in conformance with the standards and practices set forth in 40 CFR § 312.*

The designated Environmental Professionals for this project are Ms. Divya Mehta and Ms. Liz Rodriguez.

Resumes for Ms. Mehta and Ms. Rodriguez are attached in **Appendix E**.

*A professional geologist's or registered environmental assessor's certification of conditions comprises a declaration of his or her professional judgment. It does not constitute a warranty or guarantee, expressed or implied, nor does it relieve any other party of its responsibility to abide by contract documents, applicable codes, standards, regulations, and ordinances.

8 Sources, References, Assumptions, and Limitations

8.1 User-provided Information

Mr. Richard Norris of SummerHill provided information regarding the Site via a User Questionnaire (Appendix F), to satisfy the User’s responsibilities described in ASTM E1527-13 Sections 6.2 to 6.7. Information provided by Mr. Norris is summarized in relevant sections throughout this Phase I ESA Report.

8.2 Records Review

8.2.1 Regulatory Agency File and Records Reviews

Regulatory agency files and records requested and/or reviewed for the Site are summarized in the following table:

Table 4. Regulatory Agency File and Records Requests

Agency	Method of Request	Date of Request	Response
USEPA	Online database review (Envirofacts, ECHO)	May 5, 2021	Records reviewed (see Section 5.3)
RWQCB	Online database review (Geotracker)	May 5, 2021	No records available
DTSC	Online database review (Envirostor)	May 5, 2021	No records available
San Mateo Environmental Health Services Division	Online request	May 5, 2021	Records reviewed (see Section 6.3)
San Mateo County Assessor’s Office	Online request	May 8, 2021	Records available (see Section 2).
Bay Area Air Quality Management District	Online request	May 18, 2021	Records available (see Section 6.3)
City of San Carlos	Online request	May 8, 2021	No records available

8.2.2 Physical Setting Sources

The physical setting sources are described in Section 2.4 of this Report.

8.2.3 Standard and Other Historical Sources

The standard and other historical sources are listed in Section 3.2 of this Report.

8.3 Interviews with Past and Present Owners and Occupants

Arcadis interviewed the following owner(s) and occupant(s) of the Site:

- Mr. Beaty, Store Manager (present owner/occupant representative)

Contact information for past owners and occupants of the Site was not provided to Arcadis. The Site is not abandoned; therefore, owners and occupants of neighboring or nearby properties were not interviewed.

8.4 Interviews with State and/or Local Government Officials

State and/or local government officials contacted during this Phase I ESA are summarized in Section 8.2.1.

8.5 Other References

ASTM. 2013. Standard Practice for Environmental Site Assessments: Phase I Environmental Site Assessment Process, Designation E 1527-13.

EDR. 2021. EDR Radius Map™ Report with GeoCheck®. Inquiry Number 6480107. May 5.

EDR. 2021. The EDR Aerial Photo Decade Package. Inquiry Number 6480107. May 5.

EDR. 2021. The EDR-City Directory Image Report. Inquiry Number 6480107. May 5.

EDR. 2021. EDR Historical Topo Map Report with Quadmatch™. Inquiry Number 6480107. May 5.

EDR. 2021. Certified Sanborn® Map Report. Inquiry Number 6480107. May 5.

San Francisco Bay Regional Water Quality Control Board, 2019. Environmental Screening Levels. January (Revision 2).

Other documents reviewed are referenced throughout this Phase I ESA.

8.6 Significant Assumptions

Arcadis has assumed that the information sources used for this Phase I ESA provided accurate information.

Evaluations presented in this Phase I ESA Report are based exclusively on the sources listed herein; no invasive field activities were conducted, and no laboratory analyses were performed.

PHASE I ENVIRONMENTAL SITE ASSESSMENT REPORT

11 El Camino Real Property: 11 El Camino Real, San Carlos, California

The boundaries of the Site were described in documents provided by SummerHill and by interviews with Site personnel. Arcadis has assumed that this information was accurate.

8.7 Limitations and Exceptions

The services performed and any opinions expressed by Arcadis in this Phase I ESA Report are based upon the limits of the Phase I ESA described herein. Arcadis has relied upon the accuracy of documents, information, data, and other materials provided or made available by the User and others. Arcadis has not independently verified such information and assumes no liability for the accuracy or completeness of such information. Conclusions provided with regard to subsurface soil and groundwater impacts are limited to those that can be formed based on a non-intrusive investigation. The absence of environmental hazards in the subsurface cannot be guaranteed based on conditions observed on the surface. The scope of this project did not include sampling of environmental media. Arcadis makes no guarantee that Site conditions do not exist, or will not exist in the future, that were undetected or that could lead to liability in connection with the Site. Similarly, past and present activities on the Site indicating the potential for the existence of environmental concerns may not have been discovered by Arcadis. Such activities may include those that would indicate the potential for regulated hazardous substances at the Site. Likewise, Site conditions or Site activities that were outside the scope of the services described above, or changes to Site conditions or regulatory requirements may lead to liabilities in connection with the Site that are not identified in this Phase I ESA Report. Arcadis has reviewed the information obtained in connection with the performance of the services described above, in keeping with existing applicable environmental consulting standards and enforcement practices, but cannot predict what actions any given agency may take or what standards and practices may apply in the future.

Unless otherwise described in the body of this Phase I ESA Report, if any one or more of the standard sources under ASTM was not reviewed, this was due to information from the source not being readily available or a determination by the Environmental Professional that the standard source was not likely to be useful. Similarly, unless otherwise noted in this Phase I ESA Report, an incompleteness in connection with the review was determined not to affect the Environmental Professional's ability to form conclusions regarding the Site.

Arcadis evaluates the potential for the presence or likely presence of vapor in the subsurface of the Site using the Environmental Professional's professional judgment and evaluation of the available information and may use portions of ASTM E2600-15 as a guide. This evaluation is not a full Vapor Encroachment Screen (VES) pursuant to ASTM E2600-15. The vapor evaluation is not exhaustive and cannot wholly eliminate uncertainty regarding the presence or potential presence of vapors in the subsurface of the Site.

Where access to portions of the Site or to structures on the Site was unavailable or limited, Arcadis renders no opinion and accepts no responsibility for assessment of the condition of these portions of the Site, including specifically, but not limited to, the presence of hazardous substances or petroleum products at these locations. In addition, Arcadis renders no opinion concerning the presence or absence of hazardous substances or petroleum products where direct observation of any part of the Site, or structure on the Site, is limited by physical obstructions. Unless otherwise noted herein, Arcadis did not access the roof(s) of on-site building(s).

PHASE I ENVIRONMENTAL SITE ASSESSMENT REPORT

11 El Camino Real Property: 11 El Camino Real, San Carlos, California

The conclusions and observations are based upon limited data and professional opinions, and the Site visit was performed on a particular date. Site conditions and activities may change after that date. Therefore, the risk of undiscovered environmental impairment of the Site cannot be ruled out. Arcadis does not make any representations or warranties regarding the condition or value of the Site, regardless of the results of the assessment presented in this Phase I ESA Report.

Arcadis' scope of work includes a cursory visual observation for apparent wetland areas and a cursory visual observation to identify typical suspect ACMs and lead-based paint. The Arcadis representative who performed the Site visit and made such observations is not necessarily a US Army Corps of Engineers (USACOE)-certified wetland professional or a state-accredited asbestos.

Arcadis makes no guarantees, certifications, warranties, or representations of any kind whatsoever, whether expressed or implied, regarding this Phase I ESA, the condition of the Site, or the liabilities associated with the Site.

8.8 Data Gaps

ASTM E1527-13 defines a data gap as "a lack of or inability to obtain information required by this practice despite good faith efforts by the environmental professional to gather such information." No data gaps were identified during this Phase I ESA.

8.9 Deviations

No deviations from ASTM E1527-13 occurred in this Phase I ESA.

8.10 Reliance

This Phase I ESA Report has been prepared for the sole use of SummerHill and the contents thereof may not be used or relied upon by any other person without the express written consent and authorization of Arcadis. Use of this Phase I ESA Report by any other party shall be at such party's sole risk and liability.

Figures

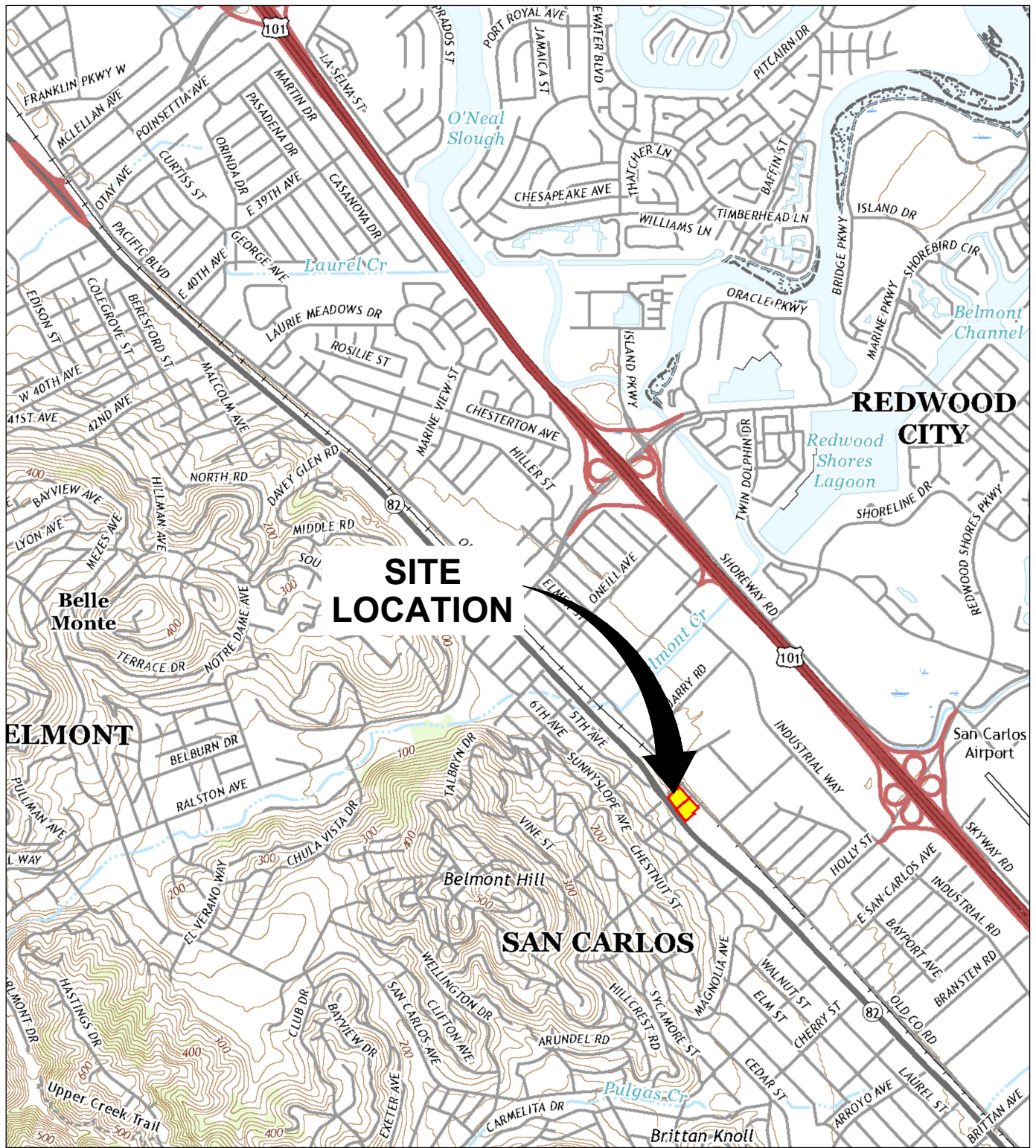

REFERENCE: BASE MAP USGS 7.5 MIN. TOPO. QUAD., SAN MATEO, CALIFORNIA, 2018.

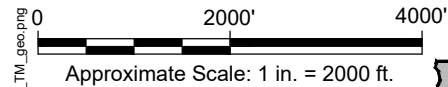

SUMMERHILL HOMES
11 EL CAMINO REAL
SAN CARLOS, CALIFORNIA

SITE LOCATION MAP



FIGURE

1

C:\Users\jhamis\ACCDocs\Arcadis\ANA - SUMMERHILL HOMES LLC\Project Files\11 EL CAMINO REAL\2021\01-DWG\GEN-F02-SITE PLAN.dwg LAYOUT: 2 SAVED: 5/14/2021 12:57 PM ACADVER: 23.1S (LMS TECH) PAGES: 23 PLOTTED: 5/20/2021 5:23 PM BY: HARRIS, JESS



LEGEND

- - - SITE BOUNDARY
- APN 045-320-220** ASSESSOR'S PARCEL NUMBER
- SOIL SAMPLE LOCATION
- SOIL-VAPOR PROBE AND SOIL SAMPLE LOCATION
- SEWER MANHOLE
- STORMWATER CATCH BASIN

NOTES:

1. FEATURES AND LOCATIONS ARE APPROXIMATE.
2. IMAGE: GOOGLE EARTH PRO 37.513220°, -122.267070°

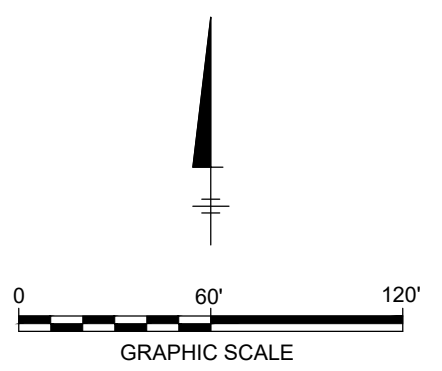

SUMMERHILL HOMES
11 EL CAMINO REAL
SAN CARLOS, CALIFORNIA

SITE PLAN



C:\Users\jharris\ACD\Docs\Arcadis\ANA - SUMMERHILL HOMES LLC\Project Files\11 EL CAMINO REAL\2021\01-DWG\GEN-F03-SURR PROP MAP.dwg LAYOUT: 3 SAVED: 5/14/2021 1:30 PM ACADVER: 23.1S (LMS TECH) PAGES: 3 PLOTSTYLETABLE: PLT\FULLCTB.PLOT PLOTTED: 5/20/2021 5:28 PM BY: HARRIS, JESS



LEGEND

-  SITE BOUNDARY
- APN 045-320-220 ASSESSOR'S PARCEL NUMBER

NOTES:

1. FEATURES AND LOCATIONS ARE APPROXIMATE.
2. IMAGE: GOOGLE EARTH PRO 37.513220°, -122.267070°

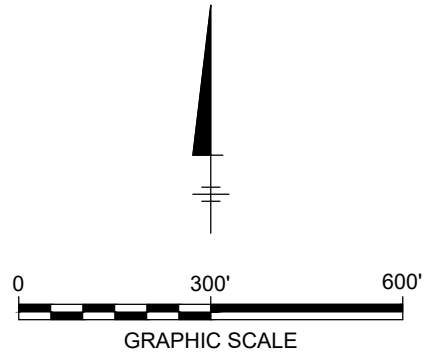

SUMMERHILL HOMES
11 EL CAMINO REAL
SAN CARLOS, CALIFORNIA

SURROUNDING PROPERTIES MAP



Appendix A

Site Photographs

PHOTOGRAPH LOG

CVS Pharmacy
11 El Camino Real
San Carlos, California



Photograph: 1

Description:
Main entrance to the Site building.

Location:
Northwestern portion of the Site.

Photograph taken by:
Divya Mehta

Date: 5/6/2021

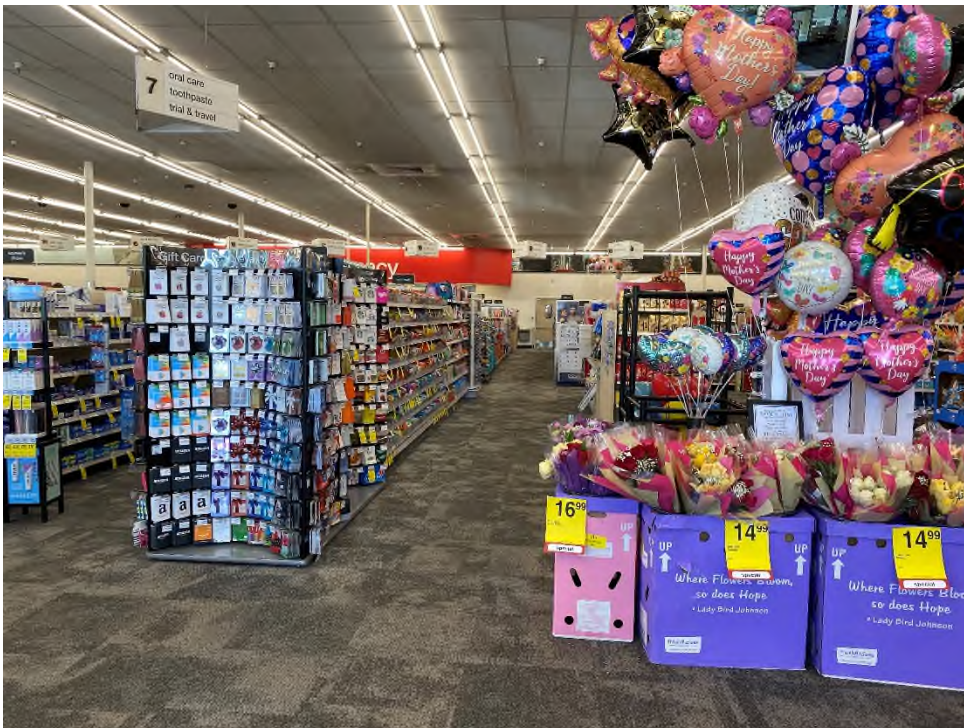

Photograph: 2

Description:
Main floor retail area of the store.

Location:
Southern portion of the Site building.

Photograph taken by:
Divya Mehta

Date: 5/6/2021

PHOTOGRAPH LOG

CVS Pharmacy
11 El Camino Real
San Carlos, California



Photograph: 3

Description:
Pharmacy area and hazardous waste storage bin.

Location:
Central portion of the Site building.

Photograph taken by:
Divya Mehta

Date: 5/6/2021



Photograph: 4

Description:
View of storage room and small containers of cleaning products.

Location:
Eastern portion of the Site building on the main floor.

Photograph taken by:
Divya Mehta

Date: 5/6/2021

PHOTOGRAPH LOG

CVS Pharmacy
11 El Camino Real
San Carlos, California



Photograph: 5

Description:
View of de minimis staining and a 5-gallon bucket of paint.

Location:
Former photograph development room on the main floor.

Photograph taken by:
Divya Mehta

Date: 5/6/2021



Photograph: 6

Description:
Example of floor drains in employee restrooms.

Location:
Main floor of the Site building.

Photograph taken by:
Divya Mehta

Date: 5/6/2021

PHOTOGRAPH LOG

CVS Pharmacy
11 El Camino Real
San Carlos, California



Photograph: 7

Description:
Employee break room.

Location:
Mezzanine level of the
Site building.

Photograph taken by:
Divya Mehta

Date: 5/6/2021



Photograph: 8

Description:
Example of offices
overlooking the retail
area.

Location:
Mezzanine level of the
Site building.

Photograph taken by:
Divya Mehta

Date: 5/6/2021

PHOTOGRAPH LOG

CVS Pharmacy
11 El Camino Real
San Carlos, California



Photograph: 9

Description:
View of HVAC units.

Location:
Mezzanine level of the
Site building.

Photograph taken by:
Divya Mehta

Date: 5/6/2021



Photograph: 10

Description:
View of miscellaneous
cleaning products and
de minimis staining.

Location:
Main floor janitor's
closet.

Photograph taken by:
Divya Mehta

Date: 5/6/2021

PHOTOGRAPH LOG

CVS Pharmacy
11 El Camino Real
San Carlos, California



Photograph: 11

Description:
View of hazardous waste storage area and loading dock.

Location:
Northeastern portion of the main floor.

Photograph taken by:
Divya Mehta

Date: 5/6/2021



Photograph: 12

Description:
Retail warehouse storage areas.

Location:
Northern portion of the main floor.

Photograph taken by:
Divya Mehta

Date: 5/6/2021

PHOTOGRAPH LOG

CVS Pharmacy
11 El Camino Real
San Carlos, California



Photograph: 13

Description:
View of trash compactor unit.

Location:
Northern portion of the main floor.

Photograph taken by:
Divya Mehta

Date: 5/6/2021



Photograph: 14

Description:
Warehouse storage area.

Location:
Northwestern portion of the main floor.

Photograph taken by:
Divya Mehta

Date: 5/6/2021

PHOTOGRAPH LOG

CVS Pharmacy
11 El Camino Real
San Carlos, California



Photograph: 15

Description:
Miscellaneous storage and former retail store area.

Location:
Western portion of the main floor.

Photograph taken by:
Divya Mehta

Date: 5/6/2021



Photograph: 16

Description:
Solid waste dumpster and loading dock.

Location:
Eastern side of the Site building.

Photograph taken by:
Divya Mehta

Date: 5/6/2021

PHOTOGRAPH LOG

CVS Pharmacy
11 El Camino Real
San Carlos, California



Photograph: 17

Description:
View of pad-mounted transformer in the eastern portion of the parking lot.

Location:
Eastern portion of the Site.

Photograph taken by:
Divya Mehta

Date: 5/6/2021



Photograph: 18

Description:
Vacant and asphalt-paved area.

Location:
Northern side of the Site building.

Photograph taken by:
Divya Mehta

Date: 5/6/2021

PHOTOGRAPH LOG

CVS Pharmacy
11 El Camino Real
San Carlos, California



Photograph: 19

Description:
Landscaped areas
along El Camino Real

Location:
Western side of the Site
building

Photograph taken by:
Divya Mehta

Date: 5/6/2021



Photograph: 20

Description:
View of west-adjacent
building under
construction and office
building.

Location:
West of the Site.

Photograph taken by:
Divya Mehta

Date: 5/6/2021

PHOTOGRAPH LOG

CVS Pharmacy
11 El Camino Real
San Carlos, California



Photograph: 21

Description:
View of pole-mounted transformers and southwest-adjacent properties.

Location:
Southwest of the Site across El Camino Real.

Photograph taken by:
Divya Mehta

Date: 5/6/2021



Photograph: 22

Description:
Asphalt-paved parking area.

Location:
Southern portion of the Site.

Photograph taken by:
Divya Mehta

Date: 5/6/2021

PHOTOGRAPH LOG

CVS Pharmacy
11 El Camino Real
San Carlos, California



Photograph: 23

Description:
View of boring locations for Phase II and geotechnical work.

Location:
Southern portion of the Site.

Photograph taken by:
Divya Mehta

Date: 5/6/2021



Photograph: 24

Description:
Soil vapor sampling location.

Location:
Southwestern portion of the Site.

Photograph taken by:
Divya Mehta

Date: 5/6/2021

PHOTOGRAPH LOG

CVS Pharmacy
11 El Camino Real
San Carlos, California



Photograph: 25

Description:
View of the eastern portion of the Site and east-adjacent Caltrain tracks.

Location:
Eastern portion of the Site.

Photograph taken by:
Divya Mehta

Date: 5/6/2021



Photograph: 26

Description:
Example of poor housekeeping in solid waste storage areas for off-Site tenants.

Location:
Southeastern portion of the Site.

Photograph taken by:
Divya Mehta

Date: 5/6/2021

PHOTOGRAPH LOG

CVS Pharmacy
11 El Camino Real
San Carlos, California



Photograph: 27

Description:
Example of stormwater catch basins at the Site.

Location:
Southeastern portion of the Site.

Photograph taken by:
Divya Mehta

Date: 5/6/2021



Photograph: 28

Description:
Multi-tenant commercial tenants south of the Site.

Location:
South of the Site.

Photograph taken by:
Divya Mehta

Date: 5/6/2021

PHOTOGRAPH LOG

CVS Pharmacy
11 El Camino Real
San Carlos, California



Photograph: 29

Description:
View of San Carlos
Cleaners and other
tenants.

Location:
South-adjacent to the
Site.

Photograph taken by:
Divya Mehta

Date: 5/6/2021

Appendix B

EDR Radius Map™ Report with GeoCheck®

Summerhill Phase I ESA

11 El Camino Real
San Carlos, CA 94070

Inquiry Number: 6480107.2s
May 05, 2021

The EDR Radius Map™ Report with GeoCheck®



6 Armstrong Road, 4th floor
Shelton, CT 06484
Toll Free: 800.352.0050
www.edrnet.com

TABLE OF CONTENTS

<u>SECTION</u>	<u>PAGE</u>
Executive Summary	ES1
Overview Map	2
Detail Map	3
Map Findings Summary	4
Map Findings	9
Orphan Summary	1397
Government Records Searched/Data Currency Tracking	GR-1
 <u>GEOCHECK ADDENDUM</u>	
Physical Setting Source Addendum	A-1
Physical Setting Source Summary	A-2
Physical Setting SSURGO Soil Map	A-6
Physical Setting Source Map	A-17
Physical Setting Source Map Findings	A-19
Physical Setting Source Records Searched	PSGR-1

Thank you for your business.
Please contact EDR at 1-800-352-0050
with any questions or comments.

Disclaimer - Copyright and Trademark Notice

This Report contains certain information obtained from a variety of public and other sources reasonably available to Environmental Data Resources, Inc. It cannot be concluded from this Report that coverage information for the target and surrounding properties does not exist from other sources. **NO WARRANTY EXPRESSED OR IMPLIED, IS MADE WHATSOEVER IN CONNECTION WITH THIS REPORT. ENVIRONMENTAL DATA RESOURCES, INC. SPECIFICALLY DISCLAIMS THE MAKING OF ANY SUCH WARRANTIES, INCLUDING WITHOUT LIMITATION, MERCHANTABILITY OR FITNESS FOR A PARTICULAR USE OR PURPOSE. ALL RISK IS ASSUMED BY THE USER. IN NO EVENT SHALL ENVIRONMENTAL DATA RESOURCES, INC. BE LIABLE TO ANYONE, WHETHER ARISING OUT OF ERRORS OR OMISSIONS, NEGLIGENCE, ACCIDENT OR ANY OTHER CAUSE, FOR ANY LOSS OF DAMAGE, INCLUDING, WITHOUT LIMITATION, SPECIAL, INCIDENTAL, CONSEQUENTIAL, OR EXEMPLARY DAMAGES. ANY LIABILITY ON THE PART OF ENVIRONMENTAL DATA RESOURCES, INC. IS STRICTLY LIMITED TO A REFUND OF THE AMOUNT PAID FOR THIS REPORT.** Purchaser accepts this Report "AS IS". Any analyses, estimates, ratings, environmental risk levels or risk codes provided in this Report are provided for illustrative purposes only, and are not intended to provide, nor should they be interpreted as providing any facts regarding, or prediction or forecast of, any environmental risk for any property. Only a Phase I Environmental Site Assessment performed by an environmental professional can provide information regarding the environmental risk for any property. Additionally, the information provided in this Report is not to be construed as legal advice.

Copyright 2020 by Environmental Data Resources, Inc. All rights reserved. Reproduction in any media or format, in whole or in part, of any report or map of Environmental Data Resources, Inc., or its affiliates, is prohibited without prior written permission.

EDR and its logos (including Sanborn and Sanborn Map) are trademarks of Environmental Data Resources, Inc. or its affiliates. All other trademarks used herein are the property of their respective owners.

EXECUTIVE SUMMARY

A search of available environmental records was conducted by Environmental Data Resources, Inc (EDR). The report was designed to assist parties seeking to meet the search requirements of EPA's Standards and Practices for All Appropriate Inquiries (40 CFR Part 312), the ASTM Standard Practice for Environmental Site Assessments (E 1527-13), the ASTM Standard Practice for Environmental Site Assessments for Forestland or Rural Property (E 2247-16), the ASTM Standard Practice for Limited Environmental Due Diligence: Transaction Screen Process (E 1528-14) or custom requirements developed for the evaluation of environmental risk associated with a parcel of real estate.

TARGET PROPERTY INFORMATION

ADDRESS

11 EL CAMINO REAL
SAN CARLOS, CA 94070

COORDINATES

Latitude (North): 37.5133390 - 37° 30' 48.02"
Longitude (West): 122.2671690 - 122° 16' 1.80"
Universal Transverse Mercator: Zone 10
UTM X (Meters): 564765.5
UTM Y (Meters): 4151869.0
Elevation: 23 ft. above sea level

USGS TOPOGRAPHIC MAP ASSOCIATED WITH TARGET PROPERTY

Target Property Map: 5640626 SAN MATEO, CA
Version Date: 2012

Northeast Map: 5640622 REDWOOD POINT, CA
Version Date: 2012

Southeast Map: 5640620 PALO ALTO, CA
Version Date: 2012

Southwest Map: 5640628 WOODSIDE, CA
Version Date: 2012

AERIAL PHOTOGRAPHY IN THIS REPORT

Portions of Photo from: 20140608
Source: USDA

MAPPED SITES SUMMARY

Target Property Address:
11 EL CAMINO REAL
SAN CARLOS, CA 94070

Click on Map ID to see full detail.

MAP ID	SITE NAME	ADDRESS	DATABASE ACRONYMS	RELATIVE ELEVATION	DIST (ft. & mi.) DIRECTION
A1	CVS PHARMACY # 9172	11 EL CAMINO REAL	CERS HAZ WASTE, San Mateo Co. BI, HAZNET, HWTS		TP
A2	LONGS DRUG STORE #17	11 EL CAMINO REAL	HAZNET, HWTS		TP
A3	LONGS DRUG STORES #1	11 EL CAMINO REAL	San Mateo Co. BI		TP
A4	CVS PHARMACY # 9172	11 EL CAMINO REAL	HAZNET, HWTS		TP
A5	CVS PHARMACY #9172	11 EL CAMINO REAL	RCRA-LQG, ECHO		TP
A6	CVS PHARMACY #9172	11 EL CAMINO REAL	FINDS		TP
B7	KAYA	39 EL CAMINO REAL	San Mateo Co. BI	Higher	104, 0.020, SSE
B8	PALO ALTO MEDICAL FO	57 EL CAMINO REAL	San Mateo Co. BI	Higher	104, 0.020, SSE
B9	JERSEY JOES HOAGIES	21 EL CAMINO REAL	San Mateo Co. BI	Higher	105, 0.020, SSE
A10	HOTEL SAN CARLOS	26 EL CAMINO REAL	San Mateo Co. BI	Higher	125, 0.024, WSW
A11	SITARAM ENTERPRISES	26 EL CAMINO REAL	RCRA NonGen / NLR	Higher	125, 0.024, WSW
C12	KAHER DDS, DR NANCY	10 EL CAMINO REAL	San Mateo Co. BI	Higher	148, 0.028, West
C13	AMIN DDS, DR URMI	10 EL CAMINO REAL	San Mateo Co. BI	Higher	148, 0.028, West
C14	DR URMI AMIN	10 EL CAMINO REAL ST	RCRA NonGen / NLR	Higher	148, 0.028, West
C15	BRIELLE E KELLY L AC	10 EL CAMINO REAL	San Mateo Co. BI	Higher	148, 0.028, West
D16	ALL RIGHT REFINISHIN	295 OLD COUNTY RD #8	San Mateo Co. BI, EMI	Lower	173, 0.033, ENE
B17	CAMINO CLEANERS	58 EL CAMINO REAL	San Mateo Co. BI, EMI	Higher	180, 0.034, South
B18	CAMINO CLEANERS	58 EL CAMINO REAL	EDR Hist Cleaner	Higher	180, 0.034, South
B19	THE OMELETTE HOUSE	66 EL CAMINO REAL	San Mateo Co. BI	Higher	218, 0.041, South
E20	GEE ELECTRONICS INC	1815 OLD COUNTRY RD	RCRA-SQG, FINDS, ECHO	Lower	221, 0.042, North
D21	G.W. WILLIAMS CO.	299 OLD COUNTY ROAD	RCRA NonGen / NLR	Lower	239, 0.045, East
D22	DALUSONG ENGINEERING	299 OLD COUNTY RD ST	RCRA NonGen / NLR	Lower	239, 0.045, East
D23	CHRONOMED INC.	299 OLD COUNTY RD	San Mateo Co. BI, HAZNET, HWTS	Lower	239, 0.045, East
B24	UNOCAL STATION #2913	90 EL CAMINO REAL	LUST, CERS HAZ WASTE, SWEEPS UST, HIST UST, CERS...	Higher	293, 0.055, South
B25	JUSTINS 76 SAN CARLO	90 EL CAMINO REAL	EDR Hist Auto	Higher	293, 0.055, South
B26	JUSTINS CHEVRON	90 EL CAMINO REAL	UST	Higher	293, 0.055, South
B27	UNION OIL SERVICE ST	90 EL CAMINO REAL	CA FID UST	Higher	293, 0.055, South
B28	TOSCO CORP. SITE 304	90 EL CAMINO REAL	UST	Higher	293, 0.055, South
B29	TOSCO 30464	90 EL CAMINO REAL	RCRA-SQG	Higher	293, 0.055, South
B30	JUSTIN'S 76	90 EL CAMINO REAL	RCRA NonGen / NLR	Higher	293, 0.055, South
B31	JUSTIN'S CHEVRON	90 EL CAMINO REAL	San Mateo Co. BI	Higher	293, 0.055, South
B32	SAN CARLOS PLAZA DRY	81 EL CAMINO REAL	San Mateo Co. BI	Lower	294, 0.056, SE
B33	SAN CARLOS DRY CLEAN	81 EL CAMINO REAL	EDR Hist Cleaner	Lower	294, 0.056, SE
B34	SAN CARLOS PLAZA DRY	81 EL CAMINO REAL	RCRA-SQG, FINDS, DRYCLEANERS, HAZNET, HWTS	Lower	294, 0.056, SE
B35	SAN CARLOS PLAZA DRY	81 EL CAMINO REAL	San Mateo Co. BI, DRYCLEANERS, EMI, CERS, HWTS	Lower	294, 0.056, SE
B36	SAN CARLOS PLAZA DRY	81 EL CAMINO REAL	RCRA NonGen / NLR	Lower	294, 0.056, SE
B37	ENTIRE WORLD INC DBA	81 EL CAMINO REAL	RCRA NonGen / NLR	Lower	294, 0.056, SE
B38	SAN CARLOS PLAZA DRY	81-A EL CAMINO REAL	San Mateo Co. BI	Lower	294, 0.056, SE
F39	BLUE SKY CAFE	1625 EL CAMINO REAL	San Mateo Co. BI	Higher	333, 0.063, NW

MAPPED SITES SUMMARY

Target Property Address:
11 EL CAMINO REAL
SAN CARLOS, CA 94070

Click on Map ID to see full detail.

MAP ID	SITE NAME	ADDRESS	DATABASE ACRONYMS	RELATIVE ELEVATION	DIST (ft. & mi.) DIRECTION
G40	RAMOS WOODWORKS INC	675 TAYLOR	San Mateo Co. BI	Lower	372, 0.070, ESE
H41	PENINSULA DRILLING	221 OLD COUNTY RD	RCRA NonGen / NLR	Lower	380, 0.072, NNW
E42	CARS LIMITED	80 GLENN	San Mateo Co. BI	Lower	434, 0.082, NNE
I43	AUTO PRIDE CAR WASH	195 EL CAMINO REAL	UST	Higher	442, 0.084, SE
I44	AUTO PRIDE CAR WASH	195 EL CAMINO REAL	RCRA NonGen / NLR	Higher	442, 0.084, SE
I45	AUTO PRIDE CAR WASH	195 EL CAMINO REAL	EDR Hist Auto	Higher	442, 0.084, SE
I46	AUTO PRIDE CAR WASH	195 EL CAMINO REAL	San Mateo Co. BI	Higher	442, 0.084, SE
I47	AUTO PRIDE CAR WASH	195 EL CAMINO REAL	RCRA-SQG, LUST, SWEEPS UST, CA FID UST, FINDS,...	Higher	442, 0.084, SE
I48	AUTO PRIDE CAR WASH	195 EL CAMINO REAL	Cortese, HAZNET, HWTS	Higher	442, 0.084, SE
I49	CHEVRON CAR WASH	195 EL CAMINO REAL	LUST, AST, CERS HAZ WASTE, SWEEPS UST, HIST UST,...	Higher	442, 0.084, SE
I50	KABUL AFGHAN CUISINE	135 EL CAMINO REAL	San Mateo Co. BI	Higher	443, 0.084, SSE
I51	ADEL MARKET	165 EL CAMINO REAL	San Mateo Co. BI	Higher	443, 0.084, SSE
I52	ADEL MARKET	171 EL CAMINO REAL	San Mateo Co. BI	Higher	443, 0.084, SSE
I53	THE PHOTO PLACE	171 EL CAMINO REAL	San Mateo Co. BI, HWTS	Higher	443, 0.084, SSE
I54	WALGREENS 2126	141 EL CAMINO REAL	RCRA-SQG, FINDS, ECHO, HAZNET, HWTS	Higher	443, 0.084, SSE
F55	WHOLE CHILD WELLNESS	1601 EL CAMINO REAL	San Mateo Co. BI	Higher	444, 0.084, NW
F56	MID PENINSULA DENTAL	1601 EL CAMINO REAL	San Mateo Co. BI	Higher	444, 0.084, NW
F57	MID PENINSULA DENTAL	1601 EL CAMINO REAL	RCRA NonGen / NLR	Higher	444, 0.084, NW
J58	BIBBS AUTO WRECKERS	267 OLD COUNTY RD	San Mateo Co. BI, WDS, CIWQS	Lower	463, 0.088, NE
J59	PARMEL PROPERTIES	267 OLD COUNTY	LUST, Cortese, CERS	Lower	463, 0.088, NE
F60	PAPA MURPHYS TAKE N	1602 EL CAMINO REAL	San Mateo Co. BI	Higher	470, 0.089, NW
F61	SUBWAY	1602 EL CAMINO REAL	San Mateo Co. BI	Higher	470, 0.089, NW
F62	NIPPON JAPAN SUSHI R	1602 EL CAMINO REAL	San Mateo Co. BI	Higher	470, 0.089, NW
F63	RYOSHIN SUSHI	1602 EL CAMINO REAL	San Mateo Co. BI	Higher	470, 0.089, NW
F64	SUBWAY 4776	1602 EL CAMINO REAL	San Mateo Co. BI	Higher	470, 0.089, NW
F65	MARC SCHWARTZ, D.D.S	1600 EL CAMINO REAL	San Mateo Co. BI	Higher	487, 0.092, NW
F66	MARC A. SCHWARTZ DDS	1600 EL CAMINO REAL	RCRA NonGen / NLR	Higher	487, 0.092, NW
F67	ZECHA, MICHAEL DDS	1600 EL CAMINO REAL	San Mateo Co. BI	Higher	487, 0.092, NW
H68	STORY'S BRAKE SERVIC	1670 OLD COUNTY	Cortese, HIST CORTESE	Higher	513, 0.097, NNW
I69	ATLAS QUALITY PRINTI	132 EL CAMINO REAL	San Mateo Co. BI	Higher	515, 0.098, SSE
K70	ITALIAN PERFORMANCE	565 BRAGATO	San Mateo Co. BI	Lower	521, 0.099, NNE
K71	ITALIAN PERFORMANCE	565 BRAGATO RD STE A	RCRA NonGen / NLR	Lower	521, 0.099, NNE
72	LAUREL APARTMENTS	100 LAUREL ST UNIT 1	RCRA NonGen / NLR	Higher	524, 0.099, South
K73	G BORTOLOTTA & CO	582 BRAGATO	San Mateo Co. BI	Lower	533, 0.101, North
K74	G BORTOLOTTA & CO	582 BRAGATO RD	CERS HAZ WASTE, CERS	Lower	533, 0.101, North
K75	TIEGEL FAMILY TRUST	495 BRAGATO	HIST CORTESE	Lower	541, 0.102, NNE
G76	B & F HARDWOOD FLOOR	303A OLD COUNTY RD	RCRA NonGen / NLR	Lower	541, 0.102, ESE
H77	T AND S AUTO REPAIR	219 OLD COUNTY RD UN	RCRA NonGen / NLR	Lower	561, 0.106, North
H78	EUROPEAN AUTO INC	219 OLD COUNTY RD ST	RCRA NonGen / NLR	Lower	561, 0.106, North

MAPPED SITES SUMMARY

Target Property Address:
11 EL CAMINO REAL
SAN CARLOS, CA 94070

Click on Map ID to see full detail.

MAP ID	SITE NAME	ADDRESS	DATABASE ACRONYMS	RELATIVE ELEVATION	DIST (ft. & mi.) DIRECTION
H79	FRANS MERCEDES SERVI	219 OLD COUNTY RD ST	RCRA NonGen / NLR	Lower	561, 0.106, North
H80	SMOG X PRESS	219 OLD COUNTY RD B	CERS HAZ WASTE	Lower	561, 0.106, North
H81	T & S AUTO REPAIR	219 OLD COUNTY RD E	CERS HAZ WASTE, CERS	Lower	561, 0.106, North
H82	SMOG X-PRESS	219 OLD COUNTY RD ST	RCRA NonGen / NLR	Lower	561, 0.106, North
H83	ARTEC AUTOMOTIVE	219 OLD COUNTY RD UN	RCRA NonGen / NLR	Lower	561, 0.106, North
H84	4 PLAY AUTOMOTIVE	219 OLD COUNTY RD ST	EDR Hist Auto	Lower	561, 0.106, North
H85	PANG PANG AUTO BODY	219 OLD COUNTY RD #C	RCRA NonGen / NLR	Lower	561, 0.106, North
H86	PANG PANG AUTO BODY	219 OLD COUNTY RD UN	RCRA NonGen / NLR	Lower	561, 0.106, North
K87	CAREY PROPERTY	580 BRAGATO	LUST, Cortese, CERS	Lower	572, 0.108, North
K88	G BORTOLOTTI & CO	580 BRAGATO RD	RCRA NonGen / NLR	Lower	572, 0.108, North
K89	PRO FUSION ORNAMENTA	575 BRAGATO	San Mateo Co. BI	Lower	575, 0.109, NNE
G90	B & F HARDWOOD FLOOR	303 OLD COUNTY	San Mateo Co. BI	Lower	579, 0.110, ESE
L91	PENINSULA LABORATORY	620 TAYLOR	San Mateo Co. BI	Lower	581, 0.110, East
L92	PENINSULA LABORATORI	611 TAYLOR WAY	RCRA-SQG, FINDS, ECHO	Lower	596, 0.113, East
L93	MARBLE CITY COMPANY	611 TAYLOR	San Mateo Co. BI	Lower	610, 0.116, East
L94	PENINSULA LABORATORI	611 TAYLOR	San Mateo Co. BI	Lower	610, 0.116, East
G95	PENINSULA LABORATORI	305 OLD COUNTY RD	RCRA-SQG, HAZNET, HWTS	Lower	617, 0.117, ESE
G96	PENINSULA LABORATORI	305 OLD COUNTY RD	CERS HAZ WASTE, CERS	Lower	617, 0.117, ESE
H97	NICKOLA MILKOVSKI JR	217 OLD COUNTY RD ST	RCRA NonGen / NLR	Lower	624, 0.118, North
I98	MCDONALDS	180 EL CAMINO REAL	San Mateo Co. BI, CERS	Higher	635, 0.120, SSE
J99	CONSTRUCTORS RACING	120 GLENN WAY #4	RCRA NonGen / NLR	Lower	637, 0.121, ENE
J100	CARS LIMITED	120 GLENN	San Mateo Co. BI	Lower	637, 0.121, ENE
J101	RESOURCE SOLUTIONS O	100 GLENN	San Mateo Co. BI	Lower	652, 0.123, NE
J102	BIOREN, INC	100 GLENN	San Mateo Co. BI	Lower	652, 0.123, NE
J103	PETTIT MACHINE INC	100 GLENN	San Mateo Co. BI	Lower	652, 0.123, NE
J104	SYNGEN INC	100 GLENN	San Mateo Co. BI	Lower	652, 0.123, NE
J105	SERG PRINTING	110 GLENN	San Mateo Co. BI	Lower	652, 0.123, NE
J106	COASTAL SPIRITS LLC	110 GLENN WAY STE 2	RCRA NonGen / NLR	Lower	652, 0.123, NE
J107	ROSSI PAINTING	110 GLENN	San Mateo Co. BI	Lower	652, 0.123, NE
J108	SERG PRINTING	110 GLENN WAY UNIT #	RCRA NonGen / NLR	Lower	652, 0.123, NE
K109	FIRST STUDENT INC #1	570 BRAGATO RD	RCRA NonGen / NLR	Lower	657, 0.124, NNE
K110	FIRST STUDENT, INC.	570 BRAGATO RD	CERS HAZ WASTE	Lower	657, 0.124, NNE
M111	TIEGEL FAMILY TRUST	205 OLD COUNTY RD	RCRA NonGen / NLR	Lower	665, 0.126, NNW
L112	DINAD MANUFACTURING	170 GLENN	San Mateo Co. BI	Lower	676, 0.128, ENE
L113	PENINSULA LABORATORI	601 TAYLOR WAY	CPS-SLIC, CERS	Lower	714, 0.135, East
M114	BOGENHUBER PROPERTY	1510 OLD COUNTY	LUST, Cortese, HIST CORTESE, CERS	Higher	721, 0.137, NNW
L115	ANTIQUÉ WORKS	170 GLENN	San Mateo Co. BI	Lower	732, 0.139, ENE
L116	PENINSULA LABORATORI	601 TAYLOR	LUST, San Mateo Co. BI	Lower	768, 0.145, East
N117	DA TRU CO	71 GLENN	San Mateo Co. BI	Lower	777, 0.147, NNE

MAPPED SITES SUMMARY

Target Property Address:
11 EL CAMINO REAL
SAN CARLOS, CA 94070

Click on Map ID to see full detail.

MAP ID	SITE NAME	ADDRESS	DATABASE ACRONYMS	RELATIVE ELEVATION	DIST (ft. & mi.) DIRECTION
O118	TNT DEMOLITION	161 GLENN	San Mateo Co. BI	Lower	779, 0.148, ENE
O119	TNT DEMOLITION INC D	161 GLENN WAY	RCRA NonGen / NLR	Lower	779, 0.148, ENE
O120	TNT DEMOLITION	161 GLENN WY	CERS HAZ WASTE, CERS	Lower	779, 0.148, ENE
P121	BURLINGAME AUTO DETA	259 EL CAMINO REAL	LUST, San Mateo Co. BI, Cortese, HIST CORTESE,...	Higher	789, 0.149, SE
P122	TACO BELL #28816	259 EL CAMINO REAL	San Mateo Co. BI	Higher	789, 0.149, SE
P123	TACO BELL	259 EL CAMINO REAL	San Mateo Co. BI	Higher	789, 0.149, SE
P124	BURLINGAME AUTO DETA	259 EL CAMINO REAL	San Mateo Co. BI	Higher	789, 0.149, SE
P125	ACUIMAGE	281 EL CAMINO REAL	LUST, San Mateo Co. BI, Cortese, HIST CORTESE,...	Higher	792, 0.150, SE
P126	SAN CARLOS TRANSIT V	281-633 EL CAMINO RE	CPS-SLIC, BROWNFIELDS, CERS	Higher	792, 0.150, SE
P127	COMMERCIAL BUILDING	281 EL CAMINO REAL	SWEEPS UST, CA FID UST	Higher	792, 0.150, SE
M128	SCR-CIRCUITS FACILIT	641 QUARRY	ENVIROSTOR, Cortese, ENF, HIST CORTESE	Lower	792, 0.150, NNW
N129	BELMONT CAR WASH	535 BRAGATO RD	SWEEPS UST, HIST UST	Lower	794, 0.150, NNE
N130	BRAGATO PAVING	535 BRAGATO	HIST CORTESE	Lower	798, 0.151, NNE
P131	BAJA FRESH MEXICAN G	240 EL CAMINO REAL	San Mateo Co. BI	Higher	800, 0.152, SSE
P132	BAJA FRESH #278	240 EL CAMINO REAL	San Mateo Co. BI	Higher	800, 0.152, SSE
P133	ROUND TABLE PIZZA SC	240 EL CAMINO REAL	San Mateo Co. BI	Higher	800, 0.152, SSE
Q134	DENISE HART	128 ELM ST	RCRA NonGen / NLR	Higher	804, 0.152, South
N135	GEORGE A PANARETOS	510 BRAGATO ROAD	SWEEPS UST, HIST UST	Lower	811, 0.154, NNE
N136	BIMMERS BMW SERVICE	565 BRAGATO	San Mateo Co. BI	Lower	818, 0.155, NNE
M137	BIG OAK HARDWOOD FLO	641 QUARRY	CPS-SLIC, San Mateo Co. BI, CERS	Lower	834, 0.158, NNW
M138	ENGINEERING CHEMICAL	641 QUARRY RD	SEMS-ARCHIVE	Lower	834, 0.158, NNW
M139	A & E AUTOMOTIVE	647 QUARRY RD	CERS HAZ WASTE, CERS	Lower	836, 0.158, NNW
M140	A E AUTOMOTIVE	647 QUARRY RD	RCRA NonGen / NLR	Lower	836, 0.158, NNW
M141	A & E AUTOMOTIVE	647 QUARRY	San Mateo Co. BI	Lower	836, 0.158, NNW
M142	RODZ AUTO BODY SHOP	643 QUARRY RD	RCRA NonGen / NLR	Lower	844, 0.160, NNW
M143	RODZ BODY SHOP	643 QUARRY	San Mateo Co. BI	Lower	844, 0.160, NNW
M144	STORY BRAKE SERVICE	1670 OLD COUNTY RD	LUST, SWEEPS UST, CA FID UST	Lower	849, 0.161, NNW
O145	PENINSULA LAB INC	595 TAYLOR	San Mateo Co. BI	Lower	859, 0.163, East
O146	SINOVIA TECHNOLOGIES	595 TAYLOR WAY SUITE	RCRA NonGen / NLR	Lower	859, 0.163, East
O147	PROCUT MANUFACTURING	595 TAYLOR WAY #7	RCRA NonGen / NLR	Lower	859, 0.163, East
O148	PENINSULA LABORATORI	595 TAYLOR WAY	RCRA-SQG, FINDS, ECHO	Lower	859, 0.163, East
M149	IMAGE AUTO	639 QUARRY RD	RCRA NonGen / NLR	Lower	861, 0.163, NNW
M150	SHACK BROS	639 QUARRY	San Mateo Co. BI	Lower	861, 0.163, NNW
M151	IMAGE AUTO	639 QUARRY RD	CERS HAZ WASTE, CERS, HWTS	Lower	861, 0.163, NNW
M152	SHACK BROTHERS	639 QUARRY RD	RCRA NonGen / NLR	Lower	861, 0.163, NNW
N153	AMERICAN PROTOTYPE	555 BRAGATO RD	RCRA NonGen / NLR	Lower	861, 0.163, NNE
N154	AMERICAN PROTOTYPE I	555 BRAGATO RD	CERS HAZ WASTE, CERS	Lower	861, 0.163, NNE
N155	CONSOLA & SONS FABRI	555 BRAGATO	San Mateo Co. BI	Lower	861, 0.163, NNE
R156	SHANNON STEVENS	1569 SIXTH AVENUE	RCRA NonGen / NLR	Higher	863, 0.163, WNW

MAPPED SITES SUMMARY

Target Property Address:
11 EL CAMINO REAL
SAN CARLOS, CA 94070

Click on Map ID to see full detail.

MAP ID	SITE NAME	ADDRESS	DATABASE ACRONYMS	RELATIVE ELEVATION	DIST (ft. & mi.) DIRECTION
R157	STEVENS, SHANNON	1569 SIXTH AVE	RCRA NonGen / NLR	Higher	863, 0.163, WNW
R158	SHANNON STEVENS	1569 6TH AVE	RCRA NonGen / NLR	Higher	863, 0.163, WNW
M159	50-50 MUFFLER SERVIC	645 QUARRY	San Mateo Co. BI	Lower	863, 0.163, NNW
N160	INT'L AIRCRAFT SUPPO	501 BRAGATO RD	RCRA-SQG, FINDS, ECHO	Lower	867, 0.164, NNE
M161	CIRCUITS ELEVEN INC	641 QUARRY RD	RCRA NonGen / NLR, FINDS, ECHO	Lower	875, 0.166, NNW
M162	CIRCUITS ELEVEN INC	641 QUARRY RD	HIST UST	Lower	875, 0.166, NNW
M163	SUPPORT CIRCUIT SYST	641 QUARRY RD	RCRA-SQG	Lower	875, 0.166, NNW
N164	TIEGEL MANUFACTURING	495 BRAGATO RD	SWEEPS UST, CA FID UST	Lower	880, 0.167, NNE
S165	DOMINOS 7928	1501 EL CAMINO REAL	San Mateo Co. BI	Higher	881, 0.167, NW
S166	DOMINOS PIZZA	1501 EL CAMINO REAL	San Mateo Co. BI	Higher	881, 0.167, NW
N167	CROWN COMPUTER RECYC	520 BRAGATO RD	RCRA NonGen / NLR	Lower	884, 0.167, NNE
P168	FRANS MERCEDES SVC	219 OLD COUNTY	San Mateo Co. BI	Lower	902, 0.171, SE
N169	PROPERTY AT	580 BRAGATO	San Mateo Co. BI, HIST CORTESE	Lower	922, 0.175, NNE
T170	A J K L	260 EL CAMINO REAL	RCRA-SQG, FINDS, ECHO, HAZNET, HWTS	Higher	928, 0.176, SSE
T171	RMD INC	260 EL CAMINO REAL	HIST UST, HAZNET, HWTS	Higher	928, 0.176, SSE
T172	LES SCHWAB TIRE CENT	260 EL CAMINO REAL	RCRA NonGen / NLR	Higher	928, 0.176, SSE
T173	SAN CARLOS TIRE & CA	260 EL CAMINO REAL	LUST, CPS-SLIC, CERS HAZ WASTE, SWEEPS UST, HIST...	Higher	928, 0.176, SSE
N174	BRAGATO PAVING CO IN	500 BRAGATO RD	RCRA NonGen / NLR	Lower	929, 0.176, NNE
N175	ALAN HAYNES CONSTRUC	500 BRAGATO RD	RCRA NonGen / NLR	Lower	929, 0.176, NNE
N176	BRAGATO PAVING CO IN	500 BRAGATO RD	CERS HAZ WASTE, CERS, HWTS	Lower	929, 0.176, NNE
N177	BRAGATO PAVING CO IN	500 BRAGATO	San Mateo Co. BI	Lower	929, 0.176, NNE
M178	ATLAS AUTOMOTIVE & M	642 QUARRY	San Mateo Co. BI	Lower	936, 0.177, NNW
U179	AMERICAN PROTOTYPE I	585 TAYLOR	San Mateo Co. BI	Lower	953, 0.180, ENE
V180	MATAGRANO, INC.	610 QUARRY RD	SWEEPS UST	Lower	957, 0.181, NNW
V181	MATAGRANO INC	610 QUARRY	San Mateo Co. BI, HIST CORTESE	Lower	957, 0.181, NNW
N182	MAYNE TREE EXPERT CO	535 BRAGATO	San Mateo Co. BI	Lower	966, 0.183, NNE
N183	MAYNE TREE EX PERT C	535 BRAGATO RD	RCRA NonGen / NLR	Lower	966, 0.183, NNE
N184	MAYNE TREE EXPERT CO	535 BRAGATO RD A	CERS HAZ WASTE, CERS	Lower	966, 0.183, NNE
N185	VACANT BUILDING	523 BRAGATO RD	LUST, SWEEPS UST, CERS	Lower	966, 0.183, NNE
N186	BRAGATO PAVING	535 BRAGATO	LUST, Cortese	Lower	966, 0.183, NNE
N187	BYD COACH & BUS	501 BRAGATO	San Mateo Co. BI	Lower	983, 0.186, NNE
N188	BYD WEST COAST SERVI	501 BRAGATO RD	RCRA NonGen / NLR	Lower	983, 0.186, NNE
N189	ELECTROCUT PACIFIC	501 BRAGATO	San Mateo Co. BI	Lower	983, 0.186, NNE
V190	UNIVERSAL POWDER COA	593 QUARRY	San Mateo Co. BI	Lower	991, 0.188, North
V191	SAMTRANS	591 QUARRY	HIST CORTESE	Lower	1000, 0.189, North
S192	PERFORMANCE FABRICAT	1475 OLD COUNTY	San Mateo Co. BI	Higher	1026, 0.194, NNW
S193	FIBERGLASS UNLIMITED	151 OLD COUNTY RD, S	San Mateo Co. BI, EMI, CERS	Higher	1039, 0.197, NNW
S194	FIBERGLASS UNLIMITED	151 OLD COUNTY RD #J	CERS HAZ WASTE, HAZNET, CERS, HWTS	Higher	1039, 0.197, NNW
S195	BELMONT BOAT SERVICE	151 OLD COUNTY RD K	CERS HAZ WASTE, CERS	Higher	1039, 0.197, NNW

MAPPED SITES SUMMARY

Target Property Address:
11 EL CAMINO REAL
SAN CARLOS, CA 94070

Click on Map ID to see full detail.

MAP ID	SITE NAME	ADDRESS	DATABASE ACRONYMS	RELATIVE ELEVATION	DIST (ft. & mi.) DIRECTION
S196	BELMONT BOAT SERVICE	151 OLD COUNTY RD BL	RCRA NonGen / NLR	Higher	1039, 0.197, NNW
S197	FIBERGLASS UNLIMITED	151 OLD COUNTY RD BL	RCRA NonGen / NLR	Higher	1039, 0.197, NNW
S198	JENNY CRAIG #3003	1538 EL CAMINO REAL	San Mateo Co. BI	Higher	1042, 0.197, NW
S199	JENNY CRAIG WEIGHT L	1538 EL CAMINO REAL	San Mateo Co. BI	Higher	1042, 0.197, NW
U200	J & L DIGITAL PRECIS	551 TAYLOR	San Mateo Co. BI	Lower	1055, 0.200, ENE
Q201	CHONG, LOUISA	137 ACACIA COURT	RCRA NonGen / NLR	Higher	1058, 0.200, South
V202	ICKLER CONST	599 QUARRY	LUST, Cortese, HIST CORTESE, CERS	Lower	1080, 0.205, North
203	LOTO LABS INC	1657 MOLITOR RD	RCRA NonGen / NLR	Higher	1096, 0.208, WSW
V204	FABLE INC.	595 QUARRY	San Mateo Co. BI	Lower	1103, 0.209, North
T205	FEI DEYLE	301 LAUREL ST	RCRA NonGen / NLR	Higher	1120, 0.212, SSE
V206	CELLINK CORPORATION	610 QUARRY RD	RCRA NonGen / NLR	Lower	1136, 0.215, North
V207	WESGO METALS	610 QUARRY RD	RCRA-SQG, FINDS, ECHO, WDS, CIWQS	Lower	1136, 0.215, North
V208	MATAGRANO, INC	610 QUARRY	LUST, San Mateo Co. BI, Cortese, HAZNET, CERS,...	Lower	1136, 0.215, North
W209	BARTLETTS AUTOBODY &	1438 OLD COUNTY RD	RCRA NonGen / NLR	Higher	1139, 0.216, NW
W210	BARTLETTS AUTO BODY	1438 OLD COUNTY RD	CERS HAZ WASTE, CERS	Higher	1139, 0.216, NW
X211	HUNT, HOUSEK AND SMI	1531 5TH	San Mateo Co. BI	Higher	1147, 0.217, NW
W212	GIGGLES & GRINS DENT	1485 EL CAMINO REAL	San Mateo Co. BI	Higher	1179, 0.223, NW
W213	BEL-CARLOS	1426 OLD COUNTY RD	RCRA-SQG, San Mateo Co. BI, EMI, HAZNET, HWTS	Higher	1183, 0.224, NW
X214	SCHMIDT, LYNNE	1529 6TH AVENUE	RCRA NonGen / NLR	Higher	1186, 0.225, WNW
W215	AMERICAN DEBRIS BOX	1420 OLD COUNTY RD (San Mateo Co. BI	Higher	1204, 0.228, NW
Y216	GEOFF TSO	26 CEDAR STREET	RCRA NonGen / NLR	Higher	1212, 0.230, SW
Z217	DOUBLE O ENGINEERING	541 TAYLOR WAY UNIT	RCRA NonGen / NLR	Lower	1214, 0.230, ENE
Z218	WHITE OAK FLOOR	541 TAYLOR	San Mateo Co. BI	Lower	1214, 0.230, ENE
Z219	DOUBLE O ENGINEERING	541 TAYLOR WAY UNIT	RCRA NonGen / NLR	Lower	1214, 0.230, ENE
Y220	BRITT NAGELMEYER	34 CEDAR STREET	RCRA NonGen / NLR	Higher	1237, 0.234, SW
221	PAUL HOHL	316 LAUREL STREET	RCRA NonGen / NLR	Higher	1250, 0.237, SSE
222	ENZO ROSANO	136 CHESTNUT STREET	RCRA NonGen / NLR	Higher	1259, 0.238, SSW
AA223	TIEGEL MANUFACTURING	495 BRAGATO ROAD	RCRA NonGen / NLR	Lower	1268, 0.240, NE
AA224	TIEGEL FAMILY TRUST	495 BRAGATO RD	LUST, CERS	Lower	1268, 0.240, NE
AA225	TIEGEL MFG CO	495 BRAGATO	CPS-SLIC, San Mateo Co. BI	Lower	1268, 0.240, NE
X226	GOOD BITES CAFE	1504 EL CAMINO REAL	San Mateo Co. BI	Higher	1283, 0.243, NW
227	JENNIFER WU	261 CHESTNUT ST	RCRA NonGen / NLR	Higher	1298, 0.246, South
X228	GODFATHER BURGER LOU	1500 EL CAMINO REAL	San Mateo Co. BI	Higher	1303, 0.247, NW
229	CATERING CONNECTION	550 QUARRY	San Mateo Co. BI	Higher	1318, 0.250, North
AB230	PORTER H. K. CO INC.	1777 INDUSTRIAL WAY	SEMS-ARCHIVE, RCRA NonGen / NLR	Lower	1422, 0.269, NE
AB231	DELTA STAR, INC	270 INDUSTRIAL ROAD	LUST, CPS-SLIC, DEED, San Mateo Co. BI, Cortese,...	Lower	1473, 0.279, ENE
AB232	PG&E	275 INDUSTRIAL	LUST, San Mateo Co. BI, Cortese, CERS	Higher	1511, 0.286, NE
AB233	PG&E SAN CARLOS SERV	275 INDUSTRIAL RD	LUST, Cortese, CERS	Higher	1511, 0.286, NE
AB234	PG & E	275 INDUSTRIAL	HIST CORTESE	Higher	1511, 0.286, NE

MAPPED SITES SUMMARY

Target Property Address:
11 EL CAMINO REAL
SAN CARLOS, CA 94070

Click on Map ID to see full detail.

MAP ID	SITE NAME	ADDRESS	DATABASE ACRONYMS	RELATIVE ELEVATION	DIST (ft. & mi.) DIRECTION
AC235	DIVARICATE INC	301 INDUSTRIAL	RESPONSE, ENVIROSTOR, CPS-SLIC, DEED, San Mateo...	Lower	1544, 0.292, ENE
AC236	301 INDUSTRIAL WAY	301 INDUSTRIAL WAY	CPS-SLIC, EMI	Lower	1544, 0.292, ENE
AC237	B & H TECHNICAL CERA	306 INDUSTRIAL	LUST, HIST CORTESE	Lower	1557, 0.295, ENE
AD238	AL'S ROOFING SUPPLY	266 INDUSTRIAL RD	LUST, CPS-SLIC, HAZNET, CERS, HWTS	Lower	1607, 0.304, NNE
AE239	BELMONT APOLLO	701 HARBOR BLVD	LUST, SWEEPS UST, San Mateo Co. BI, Cortese, HIST...	Higher	1650, 0.312, NW
AE240	APOLLO OIL	701 HARBOR	LUST	Higher	1650, 0.312, NW
241	CUSTOM PHOTO ENGRAVI	350 INDUSTRIAL ROAD	ENVIROSTOR, San Mateo Co. BI	Lower	1706, 0.323, East
AF242	NEW MODE CLEANERS	615 HARBOR BLVD	CPS-SLIC, SWEEPS UST, San Mateo Co. BI, HIST...	Higher	1709, 0.324, NNW
243	SAM TRANS	580 QUARRY	LUST, Cortese, HIST CORTESE, CERS	Lower	1717, 0.325, North
AE244	PROTO METALS	1565 OLD COUNTY ROAD	SEMS	Higher	1731, 0.328, NW
245	VILLAGE LINCOLN MERC	393 EL CAMINO	RCRA-SQG, LUST, SWEEPS UST, HIST UST, FINDS, ECHO,...	Higher	1746, 0.331, SE
AF246	WESTERN GRINDING SER	601 HARBOR BLVD	RCRA-SQG, RESPONSE, ENVIROSTOR, HIST Cal-Sites,...	Higher	1762, 0.334, NNW
AF247	PENINSULA CARD LOCK	610 HARBOR	LUST, San Mateo Co. BI, Cortese, HIST CORTESE,...	Higher	1802, 0.341, NNW
248	B & H TECHNICAL CERA	390 INDUSTRIAL RD	CPS-SLIC, CERS HAZ WASTE, CERS	Lower	1827, 0.346, East
AD249	BURTON, PHIL (FORMER	1661 INDUSTRIAL	HIST CORTESE	Lower	1828, 0.346, NNE
250	ABC CLEANERS	445 OLD COUNTY RD	San Mateo Co. BI, DRYCLEANERS, HIST CORTESE, HWTS	Higher	1949, 0.369, SE
AG251	WESGO, INC.	477 HARBOR BOULEVARD	ENVIROSTOR	Lower	2006, 0.380, NNW
252	OLYMPIAN SAN CARLOS	200 INDUSTRIAL	LUST, San Mateo Co. BI, Cortese, CERS	Lower	2041, 0.387, NNE
AG253	TEXACO, INC	475 HARBOR BLVD.	ENVIROSTOR	Lower	2084, 0.395, NNW
254	COMMUNICATIONS & POW	301 INDUSTRIAL RD	SEMS-ARCHIVE, CORRACTS, RCRA-TSDF, RCRA NonGen /..	Lower	2097, 0.397, ENE
255	ACME MOVERS	1309 ELMER	LUST, CERS HAZ WASTE, San Mateo Co. BI, Cortese,...	Higher	2175, 0.412, NNW
256	LO COCO LIQUORS	1340 EL CAMINO REAL	LUST, SWEEPS UST, San Mateo Co. BI, Cortese, HIST...	Higher	2185, 0.414, NW
AH257	TEXACO 21-1176	495 EL CAMINO REAL	LUST, San Mateo Co. BI, Cortese, Notify 65, CERS	Higher	2200, 0.417, SE
AH258	EL CAMINO/HOLLY	500 EL CAMINO REAL	LUST, SWEEPS UST, HIST UST, San Mateo Co. BI, CERS	Higher	2214, 0.419, SE
AH259	SHELL OIL	500 EL CAMINO REAL	LUST, CPS-SLIC, Cortese, EMI	Higher	2214, 0.419, SE
AI260	BAYMONT PROPERTIES	425 HARBOR	LUST	Lower	2285, 0.433, North
AI261	BAYMONT PROPERTIES	425 HARBOR BOULEVARD	LUST, San Mateo Co. BI, Cortese, HIST CORTESE,...	Lower	2285, 0.433, North
262	CITY OF SAN CARLOS P	0 INDUSTRIAL & HOLLY	LUST, Cortese, CERS	Lower	2343, 0.444, East
AJ263	HOLLY 76	906 HOLLY STREET	LUST, CERS HAZ WASTE, CERS TANKS, Cortese, CERS	Lower	2378, 0.450, ESE
AJ264	BP 11201	906 HOLLY ST	SWEEPS UST, San Mateo Co. BI, HIST CORTESE	Lower	2378, 0.450, ESE
AK265	WILLIAMS & BURROWS I	500 HARBOR	LUST, Cortese, EMI, NPDES, CIWQS, CERS	Lower	2400, 0.455, NNW
AK266	WILLIAMS & BURROWS I	500 HARBOR	LUST, San Mateo Co. BI, HIST CORTESE, CERS	Lower	2400, 0.455, NNW
267	GENERAL INSTRUMENT	120 INDUSTRIAL	LUST, San Mateo Co. BI, Cortese, HIST CORTESE,...	Lower	2419, 0.458, North
AL268	BELMONT FIREHOUSE SQ	875 O'NEIL AVENUE	BROWNFIELDS, PFAS	Higher	2469, 0.468, NW
AL269	BELMONT FIRE DEPARTM	875 O NEILL	HIST CORTESE	Higher	2469, 0.468, NW
AL270	BELMONT FIREHOUSE SQ	875 O'NEIL AVENUE	CPS-SLIC	Higher	2469, 0.468, NW
AL271	CITY OF BELMONT FIRE	875 ONEILL	LUST, San Mateo Co. BI, Cortese, CERS	Higher	2469, 0.468, NW
AJ272	HOLLY GAS & DIESEL	907 HOLLY ST	RCRA-SQG, LUST, SWEEPS UST, FINDS, ECHO, San Mateo..	Lower	2562, 0.485, ESE
273	HONEYWELL BELMONT	511 O'NEILL AVE	RCRA-SQG, ENVIROSTOR, CPS-SLIC, HIST CORTESE	Higher	2615, 0.495, NNW

MAPPED SITES SUMMARY

Target Property Address:
 11 EL CAMINO REAL
 SAN CARLOS, CA 94070

Click on Map ID to see full detail.

MAP ID	SITE NAME	ADDRESS	DATABASE ACRONYMS	RELATIVE ELEVATION	DIST (ft. & mi.) DIRECTION
AM274	SHOREWAY ENVIRONMENT	333 SHOREWAY RD	LUST, SWEEPS UST, San Mateo Co. BI, HIST CORTESE,...	Lower	2618, 0.496, ENE
AM275	HOSPITAL LINEN	333 SHOREWAY	LUST, Cortese, HAZNET, HWTS	Lower	2618, 0.496, ENE
276	HARRIS STRATEX NETWO	350 TWIN DOLPHIN DR	ENVIROSTOR, RCRA NonGen / NLR, FINDS, ECHO	Lower	3683, 0.698, NE
277	GOLDEN GATE AVIATION	603 SKY WAY	SWEEPS UST, HIST UST, EMI, Notify 65	Lower	3820, 0.723, East
278	815 OLD COUNTY ROAD	815 OLD COUNTY ROAD	ENVIROSTOR, VCP, HAZNET, NPDES, CIWQS, CERS,...	Higher	4277, 0.810, NW
AN279	CALIFORNIA OIL RECYC	977A BRANSTEN RD	ENVIROSTOR	Lower	4565, 0.865, SE
AN280	CALIFORNIA OIL RECYC	977A BRANSTEN RD	CORRACTS, RCRA-TSDF, RCRA-SQG, HIST UST, HAZNET,...	Lower	4565, 0.865, SE
AN281	G-C LUBRICANTS CO	977 BRANSTEN RD	ENVIROSTOR	Lower	4565, 0.865, SE
AN282	CALIFORNIA OIL RECYC	977A BRANSTEN RD	CORRACTS, RCRA-LQG, SWEEPS UST, HIST UST, FINDS,...	Lower	4565, 0.865, SE
283	WESTPORT DEVELOPMENT	HIGHWAY 101 AND MARI	ENVIROSTOR	Higher	4566, 0.865, North
284	SAN CARLOS SCHOOL DI	757 CEDAR STREET	ENVIROSTOR, SCH, HAZNET, HWTS	Higher	4583, 0.868, SSE
AN285	ESTATE OF ROBERT E.	1007-1011 BRANSTEN R	ENVIROSTOR	Lower	4593, 0.870, SE
286	APPERT FACILITY HARR	850 BRANSTEN RD	ENVIROSTOR, CPS-SLIC, HIST UST, HWP, CERS,...	Lower	4794, 0.908, ESE
287	NXEDGE SAN CARLOS	1000 COMMERCIAL STRE	RCRA-LQG, ENVIROSTOR, CHMIRS, TRIS, FINDS, San...	Lower	4983, 0.944, SE
288	GTE LENKURT INC	1105 COUNTY ROAD	ENVIROSTOR	Lower	5046, 0.956, SE
289	TANKLAGE FAMILY PART	837 INDUSTRIAL RD	ENVIROSTOR, VCP, San Mateo Co. BI, HAZNET, HWTS	Lower	5118, 0.969, ESE

EXECUTIVE SUMMARY

TARGET PROPERTY SEARCH RESULTS

The target property was identified in the following records. For more information on this property see page 9 of the attached EDR Radius Map report:

Site	Database(s)	EPA ID
CVS PHARMACY # 9172 11 EL CAMINO REAL SAN CARLOS, CA 94070	CERS HAZ WASTE San Mateo Co. BI Facility Id: FA0016558 Facility Id: FA0045565 HAZNET GEPaid: CAR000234922 HWTS	N/A
LONGS DRUG STORE #17 11 EL CAMINO REAL SAN CARLOS, CA 94070	HAZNET GEPaid: CAL920993789 HWTS	N/A
LONGS DRUG STORES #1 11 EL CAMINO REAL SAN CARLOS, CA 94070	San Mateo Co. BI Facility Id: FA0000361	N/A
CVS PHARMACY # 9172 11 EL CAMINO REAL SAN CARLOS, CA 94070	HAZNET GEPaid: CAL000351326 HWTS	N/A
CVS PHARMACY #9172 11 EL CAMINO REAL SAN CARLOS, CA 94070	RCRA-LQG EPA ID:: CAR000234922 ECHO Registry ID: 110055055023	CAR000234922
CVS PHARMACY #9172 11 EL CAMINO REAL SAN CARLOS, CA 94070	FINDS Registry ID:: 110055055023	N/A

DATABASES WITH NO MAPPED SITES

No mapped sites were found in EDR's search of available ("reasonably ascertainable ") government records either on the target property or within the search radius around the target property for the following databases:

STANDARD ENVIRONMENTAL RECORDS

Federal NPL site list

NPL..... National Priority List

EXECUTIVE SUMMARY

Proposed NPL..... Proposed National Priority List Sites
NPL LIENS..... Federal Superfund Liens

Federal Delisted NPL site list

Delisted NPL..... National Priority List Deletions

Federal CERCLIS list

FEDERAL FACILITY..... Federal Facility Site Information listing

Federal RCRA generators list

RCRA-VSQG..... RCRA - Very Small Quantity Generators (Formerly Conditionally Exempt Small Quantity Generators)

Federal institutional controls / engineering controls registries

LUCIS..... Land Use Control Information System
US ENG CONTROLS..... Engineering Controls Sites List
US INST CONTROLS..... Institutional Controls Sites List

Federal ERNS list

ERNS..... Emergency Response Notification System

State and tribal landfill and/or solid waste disposal site lists

SWF/LF..... Solid Waste Information System

State and tribal leaking storage tank lists

INDIAN LUST..... Leaking Underground Storage Tanks on Indian Land

State and tribal registered storage tank lists

FEMA UST..... Underground Storage Tank Listing
INDIAN UST..... Underground Storage Tanks on Indian Land

State and tribal voluntary cleanup sites

VCP..... Voluntary Cleanup Program Properties
INDIAN VCP..... Voluntary Cleanup Priority Listing

ADDITIONAL ENVIRONMENTAL RECORDS

Local Brownfield lists

US BROWNFIELDS..... A Listing of Brownfields Sites

Local Lists of Landfill / Solid Waste Disposal Sites

WMUDS/SWAT..... Waste Management Unit Database
SWRCY..... Recycler Database

EXECUTIVE SUMMARY

HAULERS.....	Registered Waste Tire Haulers Listing
INDIAN ODI.....	Report on the Status of Open Dumps on Indian Lands
DEBRIS REGION 9.....	Torres Martinez Reservation Illegal Dump Site Locations
ODI.....	Open Dump Inventory
IHS OPEN DUMPS.....	Open Dumps on Indian Land

Local Lists of Hazardous waste / Contaminated Sites

US HIST CDL.....	Delisted National Clandestine Laboratory Register
SCH.....	School Property Evaluation Program
CDL.....	Clandestine Drug Labs
Toxic Pits.....	Toxic Pits Cleanup Act Sites
US CDL.....	National Clandestine Laboratory Register

Local Land Records

LIENS.....	Environmental Liens Listing
LIENS 2.....	CERCLA Lien Information

Records of Emergency Release Reports

HMIRS.....	Hazardous Materials Information Reporting System
CHMIRS.....	California Hazardous Material Incident Report System
LDS.....	Land Disposal Sites Listing
MCS.....	Military Cleanup Sites Listing
SPILLS 90.....	SPILLS 90 data from FirstSearch

Other Ascertainable Records

FUDS.....	Formerly Used Defense Sites
DOD.....	Department of Defense Sites
SCRD DRYCLEANERS.....	State Coalition for Remediation of Drycleaners Listing
US FIN ASSUR.....	Financial Assurance Information
EPA WATCH LIST.....	EPA WATCH LIST
2020 COR ACTION.....	2020 Corrective Action Program List
TSCA.....	Toxic Substances Control Act
TRIS.....	Toxic Chemical Release Inventory System
SSTS.....	Section 7 Tracking Systems
ROD.....	Records Of Decision
RMP.....	Risk Management Plans
RAATS.....	RCRA Administrative Action Tracking System
PRP.....	Potentially Responsible Parties
PADS.....	PCB Activity Database System
ICIS.....	Integrated Compliance Information System
FTTS.....	FIFRA/ TSCA Tracking System - FIFRA (Federal Insecticide, Fungicide, & Rodenticide Act)/TSCA (Toxic Substances Control Act)
MLTS.....	Material Licensing Tracking System
COAL ASH DOE.....	Steam-Electric Plant Operation Data
COAL ASH EPA.....	Coal Combustion Residues Surface Impoundments List
PCB TRANSFORMER.....	PCB Transformer Registration Database
RADINFO.....	Radiation Information Database
HIST FTTS.....	FIFRA/TSCA Tracking System Administrative Case Listing
DOT OPS.....	Incident and Accident Data
CONSENT.....	Superfund (CERCLA) Consent Decrees
INDIAN RESERV.....	Indian Reservations

EXECUTIVE SUMMARY

FUSRAP.....	Formerly Utilized Sites Remedial Action Program
UMTRA.....	Uranium Mill Tailings Sites
LEAD SMELTERS.....	Lead Smelter Sites
US AIRS.....	Aerometric Information Retrieval System Facility Subsystem
US MINES.....	Mines Master Index File
ABANDONED MINES.....	Abandoned Mines
UXO.....	Unexploded Ordnance Sites
DOCKET HWC.....	Hazardous Waste Compliance Docket Listing
FUELS PROGRAM.....	EPA Fuels Program Registered Listing
CA BOND EXP. PLAN.....	Bond Expenditure Plan
CUPA Listings.....	CUPA Resources List
EMI.....	Emissions Inventory Data
ENF.....	Enforcement Action Listing
Financial Assurance.....	Financial Assurance Information Listing
ICE.....	ICE
HWT.....	Registered Hazardous Waste Transporter Database
MINES.....	Mines Site Location Listing
MWMP.....	Medical Waste Management Program Listing
NPDES.....	NPDES Permits Listing
PEST LIC.....	Pesticide Regulation Licenses Listing
UIC.....	UIC Listing
UIC GEO.....	UIC GEO (GEOTRACKER)
WASTEWATER PITS.....	Oil Wastewater Pits Listing
WDS.....	Waste Discharge System
WIP.....	Well Investigation Program Case List
MILITARY PRIV SITES.....	MILITARY PRIV SITES (GEOTRACKER)
PROJECT.....	PROJECT (GEOTRACKER)
WDR.....	Waste Discharge Requirements Listing
CIWQS.....	California Integrated Water Quality System
CERS.....	CERS
NON-CASE INFO.....	NON-CASE INFO (GEOTRACKER)
OTHER OIL GAS.....	OTHER OIL & GAS (GEOTRACKER)
PROD WATER PONDS.....	PROD WATER PONDS (GEOTRACKER)
SAMPLING POINT.....	SAMPLING POINT (GEOTRACKER)
WELL STIM PROJ.....	Well Stimulation Project (GEOTRACKER)
MINES MRDS.....	Mineral Resources Data System

EDR HIGH RISK HISTORICAL RECORDS

EDR Exclusive Records

EDR MGP..... EDR Proprietary Manufactured Gas Plants

EDR RECOVERED GOVERNMENT ARCHIVES

Exclusive Recovered Govt. Archives

RGA LF..... Recovered Government Archive Solid Waste Facilities List
RGA LUST..... Recovered Government Archive Leaking Underground Storage Tank

SURROUNDING SITES: SEARCH RESULTS

Surrounding sites were identified in the following databases.

EXECUTIVE SUMMARY

Elevations have been determined from the USGS Digital Elevation Model and should be evaluated on a relative (not an absolute) basis. Relative elevation information between sites of close proximity should be field verified. Sites with an elevation equal to or higher than the target property have been differentiated below from sites with an elevation lower than the target property.

Page numbers and map identification numbers refer to the EDR Radius Map report where detailed data on individual sites can be reviewed.

Sites listed in ***bold italics*** are in multiple databases.

Unmappable (orphan) sites are not considered in the foregoing analysis.

STANDARD ENVIRONMENTAL RECORDS

Federal CERCLIS list

SEMS: SEMS (Superfund Enterprise Management System) tracks hazardous waste sites, potentially hazardous waste sites, and remedial activities performed in support of EPA's Superfund Program across the United States. The list was formerly known as CERCLIS, renamed to SEMS by the EPA in 2015. The list contains data on potentially hazardous waste sites that have been reported to the USEPA by states, municipalities, private companies and private persons, pursuant to Section 103 of the Comprehensive Environmental Response, Compensation, and Liability Act (CERCLA). This dataset also contains sites which are either proposed to or on the National Priorities List (NPL) and the sites which are in the screening and assessment phase for possible inclusion on the NPL.

A review of the SEMS list, as provided by EDR, and dated 12/30/2020 has revealed that there is 1 SEMS site within approximately 0.5 miles of the target property.

<u>Equal/Higher Elevation</u>	<u>Address</u>	<u>Direction / Distance</u>	<u>Map ID</u>	<u>Page</u>
PROTO METALS Site ID: 0905347 EPA Id: CA0001898576	1565 OLD COUNTY ROAD	NW 1/4 - 1/2 (0.328 mi.)	AE244	828

Federal CERCLIS NFRAP site list

SEMS-ARCHIVE: SEMS-ARCHIVE (Superfund Enterprise Management System Archive) tracks sites that have no further interest under the Federal Superfund Program based on available information. The list was formerly known as the CERCLIS-NFRAP, renamed to SEMS ARCHIVE by the EPA in 2015. EPA may perform a minimal level of assessment work at a site while it is archived if site conditions change and/or new information becomes available. Archived sites have been removed and archived from the inventory of SEMS sites. Archived status indicates that, to the best of EPA's knowledge, assessment at a site has been completed and that EPA has determined no further steps will be taken to list the site on the National Priorities List (NPL), unless information indicates this decision was not appropriate or other considerations require a recommendation for listing at a later time. The decision does not necessarily mean that there is no hazard associated with a given site; it only means that, based upon available information, the location is not judged to be potential NPL site.

A review of the SEMS-ARCHIVE list, as provided by EDR, and dated 12/30/2020 has revealed that there are 3 SEMS-ARCHIVE sites within approximately 0.5 miles of the target property.

<u>Lower Elevation</u>	<u>Address</u>	<u>Direction / Distance</u>	<u>Map ID</u>	<u>Page</u>
ENGINEERING CHEMICAL	641 QUARRY RD	NNW 1/8 - 1/4 (0.158 mi.)	M138	474

EXECUTIVE SUMMARY

Site ID: 0903143
EPA Id: CAD982358913

PORTER H. K. CO INC.	1777 INDUSTRIAL WAY	NE 1/4 - 1/2 (0.269 mi.)	AB230	745
Site ID: 0903163 EPA Id: CAD981436066				

COMMUNICATIONS & POW	301 INDUSTRIAL RD	ENE 1/4 - 1/2 (0.397 mi.)	254	947
Site ID: 0901211 EPA Id: CAD009438300				

Federal RCRA CORRACTS facilities list

CORRACTS: CORRACTS is a list of handlers with RCRA Corrective Action Activity. This report shows which nationally-defined corrective action core events have occurred for every handler that has had corrective action activity.

A review of the CORRACTS list, as provided by EDR, and dated 12/14/2020 has revealed that there are 3 CORRACTS sites within approximately 1 mile of the target property.

<u>Lower Elevation</u>	<u>Address</u>	<u>Direction / Distance</u>	<u>Map ID</u>	<u>Page</u>
COMMUNICATIONS & POW EPA ID:: CAD009438300	301 INDUSTRIAL RD	ENE 1/4 - 1/2 (0.397 mi.)	254	947
CALIFORNIA OIL RECYC EPA ID:: CAD980695761	977A BRANSTEN RD	SE 1/2 - 1 (0.865 mi.)	AN280	1174
CALIFORNIA OIL RECYC EPA ID:: CAD056670029	977A BRANSTEN RD	SE 1/2 - 1 (0.865 mi.)	AN282	1264

Federal RCRA non-CORRACTS TSD facilities list

RCRA-TSDF: RCRAInfo is EPA's comprehensive information system, providing access to data supporting the Resource Conservation and Recovery Act (RCRA) of 1976 and the Hazardous and Solid Waste Amendments (HSWA) of 1984. The database includes selective information on sites which generate, transport, store, treat and/or dispose of hazardous waste as defined by the Resource Conservation and Recovery Act (RCRA). Transporters are individuals or entities that move hazardous waste from the generator offsite to a facility that can recycle, treat, store, or dispose of the waste. TSDFs treat, store, or dispose of the waste.

A review of the RCRA-TSDF list, as provided by EDR, and dated 12/14/2020 has revealed that there is 1 RCRA-TSDF site within approximately 0.5 miles of the target property.

<u>Lower Elevation</u>	<u>Address</u>	<u>Direction / Distance</u>	<u>Map ID</u>	<u>Page</u>
COMMUNICATIONS & POW EPA ID:: CAD009438300	301 INDUSTRIAL RD	ENE 1/4 - 1/2 (0.397 mi.)	254	947

EXECUTIVE SUMMARY

Federal RCRA generators list

RCRA-SQG: RCRAInfo is EPA's comprehensive information system, providing access to data supporting the Resource Conservation and Recovery Act (RCRA) of 1976 and the Hazardous and Solid Waste Amendments (HSWA) of 1984. The database includes selective information on sites which generate, transport, store, treat and/or dispose of hazardous waste as defined by the Resource Conservation and Recovery Act (RCRA). Small quantity generators (SQGs) generate between 100 kg and 1,000 kg of hazardous waste per month.

A review of the RCRA-SQG list, as provided by EDR, and dated 12/14/2020 has revealed that there are 13 RCRA-SQG sites within approximately 0.25 miles of the target property.

<u>Equal/Higher Elevation</u>	<u>Address</u>	<u>Direction / Distance</u>	<u>Map ID</u>	<u>Page</u>
TOSCO 30464 EPA ID:: CAL000175943	90 EL CAMINO REAL	S 0 - 1/8 (0.055 mi.)	B29	152
AUTO PRIDE CAR WASH EPA ID:: CAD982504698	195 EL CAMINO REAL	SE 0 - 1/8 (0.084 mi.)	I47	190
WALGREENS 2126 EPA ID:: CAR000042481	141 EL CAMINO REAL	SSE 0 - 1/8 (0.084 mi.)	I54	259
A J K L EPA ID:: CAD982501595	260 EL CAMINO REAL	SSE 1/8 - 1/4 (0.176 mi.)	T170	553
BEL-CARLOS EPA ID:: CAD981416886	1426 OLD COUNTY RD	NW 1/8 - 1/4 (0.224 mi.)	W213	702

<u>Lower Elevation</u>	<u>Address</u>	<u>Direction / Distance</u>	<u>Map ID</u>	<u>Page</u>
GEE ELECTRONICS INC EPA ID:: CAD982030249	1815 OLD COUNTRY RD	N 0 - 1/8 (0.042 mi.)	E20	104
SAN CARLOS PLAZA DRY EPA ID:: CAD983613837	81 EL CAMINO REAL	SE 0 - 1/8 (0.056 mi.)	B34	158
PENINSULA LABORATORI EPA ID:: CAD020018479	611 TAYLOR WAY	E 0 - 1/8 (0.113 mi.)	L92	361
PENINSULA LABORATORI EPA ID:: CAR000156208	305 OLD COUNTY RD	ESE 0 - 1/8 (0.117 mi.)	G95	371
PENINSULA LABORATORI EPA ID:: CAD983614231	595 TAYLOR WAY	E 1/8 - 1/4 (0.163 mi.)	O148	497
INT'L AIRCRAFT SUPPO EPA ID:: CAD982407744	501 BRAGATO RD	NNE 1/8 - 1/4 (0.164 mi.)	N160	534
SUPPORT CIRCUIT SYST EPA ID:: CAD981996572	641 QUARRY RD	NNW 1/8 - 1/4 (0.166 mi.)	M163	540
WESGO METALS EPA ID:: CAR000035139	610 QUARRY RD	N 1/8 - 1/4 (0.215 mi.)	V207	677

State- and tribal - equivalent NPL

RESPONSE: Identifies confirmed release sites where DTSC is involved in remediation, either in a lead or oversight capacity. These confirmed release sites are generally high-priority and high potential risk.

A review of the RESPONSE list, as provided by EDR, has revealed that there are 2 RESPONSE sites

EXECUTIVE SUMMARY

within approximately 1 mile of the target property.

<u>Equal/Higher Elevation</u>	<u>Address</u>	<u>Direction / Distance</u>	<u>Map ID</u>	<u>Page</u>
WESTERN GRINDING SER Database: RESPONSE, Date of Government Version: 01/25/2021 Status: Certified Facility Id: 41990002	601 HARBOR BLVD	NNW 1/4 - 1/2 (0.334 mi.)	AF246	836

<u>Lower Elevation</u>	<u>Address</u>	<u>Direction / Distance</u>	<u>Map ID</u>	<u>Page</u>
DIVARICATE INC Database: RESPONSE, Date of Government Version: 01/25/2021 Status: Refer: RCRA Facility Id: 41360097	301 INDUSTRIAL	ENE 1/4 - 1/2 (0.292 mi.)	AC235	772

State- and tribal - equivalent CERCLIS

ENVIROSTOR: The Department of Toxic Substances Control's (DTSC's) Site Mitigation and Brownfields Reuse Program's (SMBRP's) EnviroStor database identifies sites that have known contamination or sites for which there may be reasons to investigate further. The database includes the following site types: Federal Superfund sites (National Priorities List (NPL)); State Response, including Military Facilities and State Superfund; Voluntary Cleanup; and School sites. EnviroStor provides similar information to the information that was available in CalSites, and provides additional site information, including, but not limited to, identification of formerly-contaminated properties that have been released for reuse, properties where environmental deed restrictions have been recorded to prevent inappropriate land uses, and risk characterization information that is used to assess potential impacts to public health and the environment at contaminated sites.

A review of the ENVIROSTOR list, as provided by EDR, and dated 01/25/2021 has revealed that there are 18 ENVIROSTOR sites within approximately 1 mile of the target property.

<u>Equal/Higher Elevation</u>	<u>Address</u>	<u>Direction / Distance</u>	<u>Map ID</u>	<u>Page</u>
WESTERN GRINDING SER Facility Id: 41990002 Status: Certified	601 HARBOR BLVD	NNW 1/4 - 1/2 (0.334 mi.)	AF246	836
HONEYWELL BELMONT Facility Id: 41280134 Status: Refer: RCRA	511 O'NEILL AVE	NNW 1/4 - 1/2 (0.495 mi.)	273	1126
815 OLD COUNTY ROAD Facility Id: 60002986 Status: Active	815 OLD COUNTY ROAD	NW 1/2 - 1 (0.810 mi.)	278	1164
WESTPORT DEVELOPMENT Facility Id: 41650006 Status: Refer: Other Agency	HIGHWAY 101 AND MARI	N 1/2 - 1 (0.865 mi.)	283	1326
SAN CARLOS SCHOOL DI Facility Id: 60002247 Status: No Further Action	757 CEDAR STREET	SSE 1/2 - 1 (0.868 mi.)	284	1327

<u>Lower Elevation</u>	<u>Address</u>	<u>Direction / Distance</u>	<u>Map ID</u>	<u>Page</u>
SCR-CIRCUITS FACILIT	641 QUARRY	NNW 1/8 - 1/4 (0.150 mi.)	M128	461

EXECUTIVE SUMMARY

Facility Id: 41360057 Status: Refer: Other Agency				
DIVARICATE INC Facility Id: 80001631 Facility Id: 41360097 Status: Refer: RWQCB Status: Refer: RCRA	301 INDUSTRIAL	ENE 1/4 - 1/2 (0.292 mi.)	AC235	772
CUSTOM PHOTO ENGRAVI Facility Id: 71003746 Status: Inactive - Needs Evaluation	350 INDUSTRIAL ROAD	E 1/4 - 1/2 (0.323 mi.)	241	820
WESGO, INC. Facility Id: 71002106 Status: Inactive - Needs Evaluation	477 HARBOR BOULEVARD	NNW 1/4 - 1/2 (0.380 mi.)	AG251	936
TEXACO, INC Facility Id: 41460001 Status: Refer: RCRA	475 HARBOR BLVD.	NNW 1/4 - 1/2 (0.395 mi.)	AG253	945
HARRIS STRATEX NETWO Facility Id: 71003747 Status: Inactive - Needs Evaluation	350 TWIN DOLPHIN DR	NE 1/2 - 1 (0.698 mi.)	276	1154
CALIFORNIA OIL RECYC Facility Id: 80001743 Status: Active	977A BRANSTEN RD	SE 1/2 - 1 (0.865 mi.)	AN279	1171
G-C LUBRICANTS CO Facility Id: 80001427 Status: Active	977 BRANSTEN RD	SE 1/2 - 1 (0.865 mi.)	AN281	1249
ESTATE OF ROBERT E. Facility Id: 60001374 Status: No Action Required	1007-1011 BRANSTEN R	SE 1/2 - 1 (0.870 mi.)	AN285	1332
APPERT FACILITY HARR Facility Id: 80001369 Status: Inactive - Needs Evaluation	850 BRANSTEN RD	ESE 1/2 - 1 (0.908 mi.)	286	1333
NXEDGE SAN CARLOS Facility Id: 71003457 Status: Refer: Other Agency	1000 COMMERCIAL STRE	SE 1/2 - 1 (0.944 mi.)	287	1337
GTE LENKURT INC Facility Id: 80001594 Status: Inactive - Needs Evaluation	1105 COUNTY ROAD	SE 1/2 - 1 (0.956 mi.)	288	1382
TANKLAGE FAMILY PART Facility Id: 60001135 Status: Active	837 INDUSTRIAL RD	ESE 1/2 - 1 (0.969 mi.)	289	1383

State and tribal leaking storage tank lists

LUST: Leaking Underground Storage Tank (LUST) Sites included in GeoTracker. GeoTracker is the Water Boards data management system for sites that impact, or have the potential to impact, water quality in California, with emphasis on groundwater.

A review of the LUST list, as provided by EDR, has revealed that there are 43 LUST sites within

EXECUTIVE SUMMARY

approximately 0.5 miles of the target property.

<u>Equal/Higher Elevation</u>	<u>Address</u>	<u>Direction / Distance</u>	<u>Map ID</u>	<u>Page</u>
UNOCAL STATION #2913 Database: SAN MATEO CO. LUST, Date of Government Version: 03/29/2019 Database: LUST REG 2, Date of Government Version: 09/30/2004 Database: LUST, Date of Government Version: 03/08/2021 Status: Completed - Case Closed Facility Id: 770004 Facility Status: 9- Case Closed Global Id: T0608100592 Facility Status: Pollution Characterization Global ID: T0608100592	90 EL CAMINO REAL	S 0 - 1/8 (0.055 mi.)	B24	114
AUTO PRIDE CAR WASH Database: LUST REG 2, Date of Government Version: 09/30/2004 Facility Status: Post remedial action monitoring	195 EL CAMINO REAL	SE 0 - 1/8 (0.084 mi.)	I47	190
CHEVRON CAR WASH Database: SAN MATEO CO. LUST, Date of Government Version: 03/29/2019 Database: LUST, Date of Government Version: 03/08/2021 Status: Completed - Case Closed Facility Id: 770021 Facility Id: 770091 Facility Status: 9- Case Closed Global Id: T0608100045 Global Id: T10000003594 Global ID: T0608100045 Global ID: T10000003594	195 EL CAMINO REAL	SE 0 - 1/8 (0.084 mi.)	I49	198
BOGENHUBER PROPERTY Database: SAN MATEO CO. LUST, Date of Government Version: 03/29/2019 Database: LUST REG 2, Date of Government Version: 09/30/2004 Database: LUST, Date of Government Version: 03/08/2021 Status: Completed - Case Closed Facility Id: 120022 Facility Status: 9- Case Closed Global Id: T0608100074 Facility Status: Case Closed Global ID: T0608100074 date9: 7/31/1996	1510 OLD COUNTY	NNW 1/8 - 1/4 (0.137 mi.)	M114	426
BURLINGAME AUTO DETA Database: SAN MATEO CO. LUST, Date of Government Version: 03/29/2019 Database: LUST REG 2, Date of Government Version: 09/30/2004 Database: LUST, Date of Government Version: 03/08/2021 Status: Completed - Case Closed Facility Id: 770053 Facility Status: 9- Case Closed Global Id: T0608100826 Facility Status: Case Closed Global ID: T0608100826 date9: 4/22/1997	259 EL CAMINO REAL	SE 1/8 - 1/4 (0.149 mi.)	P121	442
ACUIMAGE Database: SAN MATEO CO. LUST, Date of Government Version: 03/29/2019 Database: LUST REG 2, Date of Government Version: 09/30/2004 Database: LUST, Date of Government Version: 03/08/2021 Status: Completed - Case Closed	281 EL CAMINO REAL	SE 1/8 - 1/4 (0.150 mi.)	P125	454

EXECUTIVE SUMMARY

Facility Id: 770030 Facility Status: 9- Case Closed Global Id: T0608100007 Facility Status: Case Closed Global ID: T0608100007 date9: 6/10/1997				
SAN CARLOS TIRE & CA	260 EL CAMINO REAL	SSE 1/8 - 1/4 (0.176 mi.)	T173	585
Database: SAN MATEO CO. LUST, Date of Government Version: 03/29/2019 Facility Id: 779084 Facility Status: 9- Case Closed Global ID: SL0608145303				
PG&E	275 INDUSTRIAL	NE 1/4 - 1/2 (0.286 mi.)	AB232	762
Database: SAN MATEO CO. LUST, Date of Government Version: 03/29/2019 Database: LUST REG 2, Date of Government Version: 09/30/2004 Database: LUST, Date of Government Version: 03/08/2021 Status: Completed - Case Closed Facility Id: 770081 Facility Id: 120010 Facility Status: 9- Case Closed Global Id: T0608110718 Global Id: T0608100397 Facility Status: Case Closed Facility Status: Preliminary site assessment workplan submitted Global ID: T0608110718 Global ID: T0608100397 date9: 1/1/1965				
PG&E SAN CARLOS SERV	275 INDUSTRIAL RD	NE 1/4 - 1/2 (0.286 mi.)	AB233	769
Database: SAN MATEO CO. LUST, Date of Government Version: 03/29/2019 Database: LUST, Date of Government Version: 03/08/2021 Status: Completed - Case Closed Facility Id: 770102 Facility Status: 3B- Preliminary Assessment Underway Global Id: T10000011097				
BELMONT APOLLO	701 HARBOR BLVD	NW 1/4 - 1/2 (0.312 mi.)	AE239	807
Database: SAN MATEO CO. LUST, Date of Government Version: 03/29/2019 Database: LUST, Date of Government Version: 03/08/2021 Status: Completed - Case Closed Facility Id: 120004 Facility Status: 9- Case Closed Global Id: T0608100022 Global ID: T0608100022				
APOLLO OIL	701 HARBOR	NW 1/4 - 1/2 (0.312 mi.)	AE240	819
Database: LUST REG 2, Date of Government Version: 09/30/2004 Facility Status: Pollution Characterization				
VILLAGE LINCOLN MERC	393 EL CAMINO	SE 1/4 - 1/2 (0.331 mi.)	245	828
Database: SAN MATEO CO. LUST, Date of Government Version: 03/29/2019 Database: LUST REG 2, Date of Government Version: 09/30/2004 Database: LUST, Date of Government Version: 03/08/2021 Status: Completed - Case Closed Facility Id: 770038 Facility Status: 9- Case Closed Global Id: T0608100684 Facility Status: Case Closed				

EXECUTIVE SUMMARY

Global ID: T0608100684
date9: 3/14/1995

PENINSULA CARD LOCK **610 HARBOR** **NNW 1/4 - 1/2 (0.341 mi.)** **AF247** **910**

Database: SAN MATEO CO. LUST, Date of Government Version: 03/29/2019
Database: LUST REG 2, Date of Government Version: 09/30/2004
Database: LUST, Date of Government Version: 03/08/2021
Status: Completed - Case Closed
Facility Id: 120009
Facility Id: 120041
Facility Status: 9- Case Closed
Global Id: T0608106233
Global Id: T0608101066
Facility Status: Case Closed
Global ID: T0608101066
date9: 5/30/1989

ACME MOVERS **1309 ELMER** **NNW 1/4 - 1/2 (0.412 mi.)** **255** **998**

Database: SAN MATEO CO. LUST, Date of Government Version: 03/29/2019
Database: LUST REG 2, Date of Government Version: 09/30/2004
Database: LUST, Date of Government Version: 03/08/2021
Status: Completed - Case Closed
Facility Id: 120019
Facility Status: 9- Case Closed
Global Id: T0608100006
Facility Status: Case Closed
Global ID: T0608100006
date9: 2/17/1998

LO COCO LIQUORS **1340 EL CAMINO REAL** **NW 1/4 - 1/2 (0.414 mi.)** **256** **1014**

Database: SAN MATEO CO. LUST, Date of Government Version: 03/29/2019
Database: LUST REG 2, Date of Government Version: 09/30/2004
Database: LUST, Date of Government Version: 03/08/2021
Status: Completed - Case Closed
Facility Id: 120027
Facility Status: 9- Case Closed
Global Id: T0608100680
Facility Status: Case Closed
Global ID: T0608100680
date9: 9/4/1996

TEXACO 21-1176 **495 EL CAMINO REAL** **SE 1/4 - 1/2 (0.417 mi.)** **AH257** **1018**

Database: SAN MATEO CO. LUST, Date of Government Version: 03/29/2019
Database: LUST REG 2, Date of Government Version: 09/30/2004
Database: LUST, Date of Government Version: 03/08/2021
Status: Completed - Case Closed
Facility Id: 770019
Facility Status: 9- Case Closed
Global Id: T0608100536
Facility Status: Case Closed
Global ID: T0608100536
date9: 2/12/2004

EL CAMINO/HOLLY **500 EL CAMINO REAL** **SE 1/4 - 1/2 (0.419 mi.)** **AH258** **1021**

Database: SAN MATEO CO. LUST, Date of Government Version: 03/29/2019
Database: LUST, Date of Government Version: 03/08/2021
Status: Completed - Case Closed
Facility Id: 770027

EXECUTIVE SUMMARY

Facility Status: 9- Case Closed
 Global Id: T0608100483
 Global ID: T0608100483

SHELL OIL **500 EL CAMINO REAL** **SE 1/4 - 1/2 (0.419 mi.)** **AH259** **1032**

Database: SAN MATEO CO. LUST, Date of Government Version: 03/29/2019
 Database: LUST REG 2, Date of Government Version: 09/30/2004
 Facility Id: 779098
 Facility Status: 9- Case Closed
 Facility Status: Pollution Characterization
 Global ID: T10000007052

CITY OF BELMONT FIRE **875 ONEILL** **NW 1/4 - 1/2 (0.468 mi.)** **AL271** **1113**

Database: SAN MATEO CO. LUST, Date of Government Version: 03/29/2019
 Database: LUST REG 2, Date of Government Version: 09/30/2004
 Database: LUST, Date of Government Version: 03/08/2021
 Status: Completed - Case Closed
 Facility Id: 120033
 Facility Status: 9- Case Closed
 Global Id: T0608100870
 Facility Status: Post remedial action monitoring
 Global ID: T0608100870

<u>Lower Elevation</u>	<u>Address</u>	<u>Direction / Distance</u>	<u>Map ID</u>	<u>Page</u>
------------------------	----------------	-----------------------------	---------------	-------------

PARMEL PROPERTIES	267 OLD COUNTY	NE 0 - 1/8 (0.088 mi.)	J59	286
--------------------------	-----------------------	-------------------------------	------------	------------

Database: SAN MATEO CO. LUST, Date of Government Version: 03/29/2019
 Database: LUST, Date of Government Version: 03/08/2021
 Status: Completed - Case Closed
 Facility Id: 779074
 Facility Status: 9- Case Closed
 Global Id: T0608121170
 Global ID: T0608121170

CAREY PROPERTY	580 BRAGATO	N 0 - 1/8 (0.108 mi.)	K87	349
-----------------------	--------------------	------------------------------	------------	------------

Database: SAN MATEO CO. LUST, Date of Government Version: 03/29/2019
 Database: LUST REG 2, Date of Government Version: 09/30/2004
 Database: LUST, Date of Government Version: 03/08/2021
 Status: Completed - Case Closed
 Facility Id: 120031
 Facility Status: 9- Case Closed
 Global Id: T0608100792
 Facility Status: Pollution Characterization
 Global ID: T0608100792

PENINSULA LABORATORI	601 TAYLOR	E 1/8 - 1/4 (0.145 mi.)	L116	429
-----------------------------	-------------------	--------------------------------	-------------	------------

Database: SAN MATEO CO. LUST, Date of Government Version: 03/29/2019
 Facility Id: 779080
 Facility Status: 5C- Pollution Characterization
 Global ID: SL0608183917

STORY BRAKE SERVICE	1670 OLD COUNTY RD	NNW 1/8 - 1/4 (0.161 mi.)	M144	489
----------------------------	---------------------------	----------------------------------	-------------	------------

Database: SAN MATEO CO. LUST, Date of Government Version: 03/29/2019
 Database: LUST, Date of Government Version: 03/08/2021
 Status: Completed - Case Closed
 Facility Id: 120024
 Facility Status: 9- Case Closed
 Global Id: T0608100521

EXECUTIVE SUMMARY

Global ID: T0608100521

VACANT BUILDING **523 BRAGATO RD** **NNE 1/8 - 1/4 (0.183 mi.)** **N185** **620**

Database: SAN MATEO CO. LUST, Date of Government Version: 03/29/2019

Database: LUST, Date of Government Version: 03/08/2021

Status: Completed - Case Closed

Facility Id: 120023

Facility Status: 9- Case Closed

Global Id: T0608100671

Global ID: T0608100671

BRAGATO PAVING **535 BRAGATO** **NNE 1/8 - 1/4 (0.183 mi.)** **N186** **625**

Database: LUST REG 2, Date of Government Version: 09/30/2004

Facility Status: Preliminary site assessment underway

ICKLER CONST **599 QUARRY** **N 1/8 - 1/4 (0.205 mi.)** **V202** **667**

Database: SAN MATEO CO. LUST, Date of Government Version: 03/29/2019

Database: LUST REG 2, Date of Government Version: 09/30/2004

Database: LUST, Date of Government Version: 03/08/2021

Status: Completed - Case Closed

Facility Id: 770015

Facility Status: 9- Case Closed

Global Id: T0608101100

Facility Status: Case Closed

Global ID: T0608101100

date9: 10/1/1989

MATAGRANO, INC **610 QUARRY** **N 1/8 - 1/4 (0.215 mi.)** **V208** **682**

Database: SAN MATEO CO. LUST, Date of Government Version: 03/29/2019

Database: LUST REG 2, Date of Government Version: 09/30/2004

Database: LUST, Date of Government Version: 03/08/2021

Status: Completed - Case Closed

Facility Id: 120030

Facility Status: 9- Case Closed

Global Id: T0608100781

Facility Status: Pollution Characterization

Global ID: T0608100781

TIEGEL FAMILY TRUST **495 BRAGATO RD** **NE 1/8 - 1/4 (0.240 mi.)** **AA224** **738**

Database: LUST REG 2, Date of Government Version: 09/30/2004

Facility Id: 41-0851

Facility Status: Preliminary site assessment workplan submitted

DELTA STAR, INC **270 INDUSTRIAL ROAD** **ENE 1/4 - 1/2 (0.279 mi.)** **AB231** **748**

Database: LUST REG 2, Date of Government Version: 09/30/2004

Database: LUST, Date of Government Version: 03/08/2021

Status: Completed - Case Closed

Global Id: T0608101072

Facility Id: 41-1173

Facility Status: Preliminary site assessment workplan submitted

B & H TECHNICAL CERA **306 INDUSTRIAL** **ENE 1/4 - 1/2 (0.295 mi.)** **AC237** **791**

Database: LUST REG 2, Date of Government Version: 09/30/2004

Facility Id: 41-0056

Facility Status: Preliminary site assessment underway

AL'S ROOFING SUPPLY **266 INDUSTRIAL RD** **NNE 1/4 - 1/2 (0.304 mi.)** **AD238** **792**

Database: SAN MATEO CO. LUST, Date of Government Version: 03/29/2019

Facility Id: 779100

Facility Status: 3B- Preliminary Assessment Underway

EXECUTIVE SUMMARY

Global ID: T10000007772

SAM TRANS	580 QUARRY	N 1/4 - 1/2 (0.325 mi.)	243	825
Database: SAN MATEO CO. LUST, Date of Government Version: 03/29/2019				
Database: LUST REG 2, Date of Government Version: 09/30/2004				
Database: LUST, Date of Government Version: 03/08/2021				
Status: Completed - Case Closed				
Facility Id: 120013				
Facility Status: 9- Case Closed				
Global Id: T0608100875				
Facility Status: Case Closed				
Global ID: T0608100875				
date9: 1/6/1993				
OLYMPIAN SAN CARLOS	200 INDUSTRIAL	NNE 1/4 - 1/2 (0.387 mi.)	252	937
Database: SAN MATEO CO. LUST, Date of Government Version: 03/29/2019				
Database: LUST REG 2, Date of Government Version: 09/30/2004				
Database: LUST, Date of Government Version: 03/08/2021				
Status: Completed - Case Closed				
Facility Id: 770079				
Facility Status: 9- Case Closed				
Global Id: T0608117728				
Facility Status: Preliminary site assessment underway				
Global ID: T0608117728				
BAYMONT PROPERTIES	425 HARBOR	N 1/4 - 1/2 (0.433 mi.)	AI260	1035
Database: LUST REG 2, Date of Government Version: 09/30/2004				
Facility Status: Case Closed				
date9: 1/3/2001				
BAYMONT PROPERTIES	425 HARBOR BOULEVARD	N 1/4 - 1/2 (0.433 mi.)	AI261	1035
Database: SAN MATEO CO. LUST, Date of Government Version: 03/29/2019				
Database: LUST, Date of Government Version: 03/08/2021				
Status: Completed - Case Closed				
Facility Id: 120006				
Facility Status: 9- Case Closed				
Global Id: T0608100060				
Global ID: T0608100060				
CITY OF SAN CARLOS P	0 INDUSTRIAL & HOLLY	E 1/4 - 1/2 (0.444 mi.)	262	1039
Database: SAN MATEO CO. LUST, Date of Government Version: 03/29/2019				
Database: LUST REG 2, Date of Government Version: 09/30/2004				
Database: LUST, Date of Government Version: 03/08/2021				
Status: Completed - Case Closed				
Facility Id: 770048				
Facility Status: 9- Case Closed				
Global Id: T0608100755				
Facility Status: Case Closed				
Global ID: T0608100755				
date9: 3/24/2000				
HOLLY 76	906 HOLLY STREET	ESE 1/4 - 1/2 (0.450 mi.)	AJ263	1041
Database: SAN MATEO CO. LUST, Date of Government Version: 03/29/2019				
Database: LUST REG 2, Date of Government Version: 09/30/2004				
Database: LUST, Date of Government Version: 03/08/2021				
Status: Open - Eligible for Closure				
Status: Completed - Case Closed				
Facility Id: 770095				
Facility Id: 770002				

EXECUTIVE SUMMARY

Facility Status: 9- Case Closed
 Facility Status: 5R- Remediation Plan
 Global Id: T0608100346
 Global Id: T10000005597
 Facility Status: Remediation Plan
 Global ID: T10000005597

WILLIAMS & BURROWS I **500 HARBOR** **NNW 1/4 - 1/2 (0.455 mi.)** **AK265** **1099**
 Database: LUST REG 2, Date of Government Version: 09/30/2004
 Facility Status: Case Closed
 date9: 5/21/1997

WILLIAMS & BURROWS I **500 HARBOR** **NNW 1/4 - 1/2 (0.455 mi.)** **AK266** **1105**
 Database: SAN MATEO CO. LUST, Date of Government Version: 03/29/2019
 Database: LUST, Date of Government Version: 03/08/2021
 Status: Completed - Case Closed
 Facility Id: 120001
 Facility Status: 9- Case Closed
 Global Id: T0608100620
 Global ID: T0608100620

GENERAL INSTRUMENT **120 INDUSTRIAL** **N 1/4 - 1/2 (0.458 mi.)** **267** **1108**
 Database: LUST REG 2, Date of Government Version: 09/30/2004
 Database: LUST, Date of Government Version: 03/08/2021
 Status: Completed - Case Closed
 Global Id: T0608101073
 Facility Id: 41-1174
 Facility Status: Case Closed
 date9: 12/31/1988

HOLLY GAS & DIESEL **907 HOLLY ST** **ESE 1/4 - 1/2 (0.485 mi.)** **AJ272** **1118**
 Database: SAN MATEO CO. LUST, Date of Government Version: 03/29/2019
 Database: LUST REG 2, Date of Government Version: 09/30/2004
 Database: LUST, Date of Government Version: 03/08/2021
 Status: Completed - Case Closed
 Facility Id: 770014
 Facility Status: 9- Case Closed
 Global Id: T0608100263
 Facility Status: Case Closed
 Global ID: T0608100263
 date9: 5/4/2001

SHOREWAY ENVIRONMENT **333 SHOREWAY RD** **ENE 1/4 - 1/2 (0.496 mi.)** **AM274** **1135**
 Database: SAN MATEO CO. LUST, Date of Government Version: 03/29/2019
 Database: LUST, Date of Government Version: 03/08/2021
 Status: Completed - Case Closed
 Facility Id: 770032
 Facility Status: 9- Case Closed
 Global Id: T0608100268
 Global ID: T0608100268

HOSPITAL LINEN **333 SHOREWAY** **ENE 1/4 - 1/2 (0.496 mi.)** **AM275** **1149**
 Database: LUST REG 2, Date of Government Version: 09/30/2004
 Facility Status: Case Closed
 date9: 10/26/2000

EXECUTIVE SUMMARY

CPS-SLIC: Cleanup Program Sites (CPS; also known as Site Cleanups [SC] and formerly known as Spills, Leaks, Investigations, and Cleanups [SLIC] sites) included in GeoTracker. GeoTracker is the Water Boards data management system for sites that impact, or have the potential to impact, water quality in California, with emphasis on groundwater.

A review of the CPS-SLIC list, as provided by EDR, has revealed that there are 14 CPS-SLIC sites within approximately 0.5 miles of the target property.

<u>Equal/Higher Elevation</u>	<u>Address</u>	<u>Direction / Distance</u>	<u>Map ID</u>	<u>Page</u>
SAN CARLOS TRANSIT V Database: CPS-SLIC, Date of Government Version: 03/08/2021 Facility Status: Open - Assessment & Interim Remedial Action Global Id: T10000001707	281-633 EL CAMINO RE	SE 1/8 - 1/4 (0.150 mi.)	P126	458
SAN CARLOS TIRE & CA Database: CPS-SLIC, Date of Government Version: 03/08/2021 Facility Status: Completed - Case Closed Global Id: SL0608145303	260 EL CAMINO REAL	SSE 1/8 - 1/4 (0.176 mi.)	T173	585
NEW MODE CLEANERS Database: SLIC REG 2, Date of Government Version: 09/30/2004 Database: CPS-SLIC, Date of Government Version: 03/08/2021 Facility Id: 41S0018 Facility Status: Open - Inactive Global Id: T0608191584	615 HARBOR BLVD	NNW 1/4 - 1/2 (0.324 mi.)	AF242	822
SHELL OIL Database: CPS-SLIC, Date of Government Version: 03/08/2021 Facility Status: Completed - Case Closed Global Id: T10000007052	500 EL CAMINO REAL	SE 1/4 - 1/2 (0.419 mi.)	AH259	1032
BELMONT FIREHOUSE SQ Database: CPS-SLIC, Date of Government Version: 03/08/2021 Facility Status: Open - Site Assessment Global Id: T10000013864	875 O'NEIL AVENUE	NW 1/4 - 1/2 (0.468 mi.)	AL270	1112
HONEYWELL BELMONT Database: SLIC REG 2, Date of Government Version: 09/30/2004 Database: CPS-SLIC, Date of Government Version: 03/08/2021 Facility Id: 41S0084 Facility Status: Open - Remediation Global Id: SL18385805	511 O'NEILL AVE	NNW 1/4 - 1/2 (0.495 mi.)	273	1126
<u>Lower Elevation</u>	<u>Address</u>	<u>Direction / Distance</u>	<u>Map ID</u>	<u>Page</u>
PENINSULA LABORATORI Database: CPS-SLIC, Date of Government Version: 03/08/2021 Facility Status: Open - Site Assessment Global Id: SL0608183917	601 TAYLOR WAY	E 1/8 - 1/4 (0.135 mi.)	L113	425
BIG OAK HARDWOOD FLO Database: SLIC REG 2, Date of Government Version: 09/30/2004 Database: CPS-SLIC, Date of Government Version: 03/08/2021 Facility Id: 41S0062 Facility Status: Open - Inactive Global Id: SLT20256352	641 QUARRY	NNW 1/8 - 1/4 (0.158 mi.)	M137	473
TIEGEL MFG CO Database: SLIC REG 2, Date of Government Version: 09/30/2004 Database: CPS-SLIC, Date of Government Version: 03/08/2021	495 BRAGATO	NE 1/8 - 1/4 (0.240 mi.)	AA225	739

EXECUTIVE SUMMARY

Facility Id: SL18390810
 Facility Status: Open - Site Assessment
 Facility Status: Open - Remediation
 Global Id: T0608100797

DELTA STAR, INC	270 INDUSTRIAL ROAD	ENE 1/4 - 1/2 (0.279 mi.)	AB231	748
Database: SLIC REG 2, Date of Government Version: 09/30/2004				
Database: CPS-SLIC, Date of Government Version: 03/08/2021				
Facility Id: 41S0081				
Facility Status: Open - Remediation				
Global Id: SL18392812				
DIVARICATE INC	301 INDUSTRIAL	ENE 1/4 - 1/2 (0.292 mi.)	AC235	772
Database: CPS-SLIC, Date of Government Version: 03/08/2021				
Facility Status: Completed - Case Closed				
Global Id: SL20294911				
301 INDUSTRIAL WAY	301 INDUSTRIAL WAY	ENE 1/4 - 1/2 (0.292 mi.)	AC236	786
Database: SLIC REG 2, Date of Government Version: 09/30/2004				
Facility Id: 41S0002				
AL'S ROOFING SUPPLY	266 INDUSTRIAL RD	NNE 1/4 - 1/2 (0.304 mi.)	AD238	792
Database: CPS-SLIC, Date of Government Version: 03/08/2021				
Facility Status: Open - Eligible for Closure				
Global Id: T10000007772				
B & H TECHNICAL CERA	390 INDUSTRIAL RD	E 1/4 - 1/2 (0.346 mi.)	248	920
Database: CPS-SLIC, Date of Government Version: 03/08/2021				
Facility Status: Open - Site Assessment				
Global Id: T0608100054				

State and tribal registered storage tank lists

UST: The Underground Storage Tank database contains registered USTs. USTs are regulated under Subtitle I of the Resource Conservation and Recovery Act (RCRA). The data come from the State Water Resources Control Board's Hazardous Substance Storage Container Database.

A review of the UST list, as provided by EDR, has revealed that there are 3 UST sites within approximately 0.25 miles of the target property.

<u>Equal/Higher Elevation</u>	<u>Address</u>	<u>Direction / Distance</u>	<u>Map ID</u>	<u>Page</u>
JUSTINS CHEVRON	90 EL CAMINO REAL	S 0 - 1/8 (0.055 mi.)	B26	151
Database: UST, Date of Government Version: 03/08/2021				
Facility Id: 200721_018079				
TOSCO CORP. SITE 304	90 EL CAMINO REAL	S 0 - 1/8 (0.055 mi.)	B28	151
Database: UST, Date of Government Version: 03/08/2021				
Facility Id: 41--770005				
AUTO PRIDE CAR WASH	195 EL CAMINO REAL	SE 0 - 1/8 (0.084 mi.)	I43	186
Database: UST, Date of Government Version: 03/08/2021				
Facility Id: 201211_014951				

EXECUTIVE SUMMARY

AST: A listing of aboveground storage tank petroleum storage tank locations.

A review of the AST list, as provided by EDR, has revealed that there is 1 AST site within approximately 0.25 miles of the target property.

<u>Equal/Higher Elevation</u>	<u>Address</u>	<u>Direction / Distance</u>	<u>Map ID</u>	<u>Page</u>
CHEVRON CAR WASH	195 EL CAMINO REAL	SE 0 - 1/8 (0.084 mi.)	I49	198

Database: AST, Date of Government Version: 07/06/2016

State and tribal Brownfields sites

BROWNFIELDS: A listing of sites the SWRCB considers to be Brownfields since these are sites have come to them through the MOA Process.

A review of the BROWNFIELDS list, as provided by EDR, and dated 12/17/2020 has revealed that there are 2 BROWNFIELDS sites within approximately 0.5 miles of the target property.

<u>Equal/Higher Elevation</u>	<u>Address</u>	<u>Direction / Distance</u>	<u>Map ID</u>	<u>Page</u>
SAN CARLOS TRANSIT V	281-633 EL CAMINO RE	SE 1/8 - 1/4 (0.150 mi.)	P126	458
BELMONT FIREHOUSE SQ	875 O'NEIL AVENUE	NW 1/4 - 1/2 (0.468 mi.)	AL268	1111

ADDITIONAL ENVIRONMENTAL RECORDS

Local Lists of Hazardous waste / Contaminated Sites

HIST Cal-Sites: Formerly known as ASPIS, this database contains both known and potential hazardous substance sites. The source is the California Department of Toxic Substance Control. No longer updated by the state agency. It has been replaced by ENVIROSTOR.

A review of the HIST Cal-Sites list, as provided by EDR, and dated 08/08/2005 has revealed that there is 1 HIST Cal-Sites site within approximately 1 mile of the target property.

<u>Equal/Higher Elevation</u>	<u>Address</u>	<u>Direction / Distance</u>	<u>Map ID</u>	<u>Page</u>
WESTERN GRINDING SER	601 HARBOR BLVD	NNW 1/4 - 1/2 (0.334 mi.)	AF246	836

CERS HAZ WASTE: List of sites in the California Environmental Protection Agency (CalEPA) Regulated Site Portal which fall under the Hazardous Chemical Management, Hazardous Waste Onsite Treatment, Household Hazardous Waste Collection, Hazardous Waste Generator, and RCRA LQ HW Generator programs.

A review of the CERS HAZ WASTE list, as provided by EDR, and dated 01/20/2021 has revealed that there are 17 CERS HAZ WASTE sites within approximately 0.25 miles of the target property.

<u>Equal/Higher Elevation</u>	<u>Address</u>	<u>Direction / Distance</u>	<u>Map ID</u>	<u>Page</u>
UNOCAL STATION #2913	90 EL CAMINO REAL	S 0 - 1/8 (0.055 mi.)	B24	114
CHEVRON CAR WASH	195 EL CAMINO REAL	SE 0 - 1/8 (0.084 mi.)	I49	198
SAN CARLOS TIRE & CA	260 EL CAMINO REAL	SSE 1/8 - 1/4 (0.176 mi.)	T173	585
FIBERGLASS UNLIMITED	151 OLD COUNTY RD #J	NNW 1/8 - 1/4 (0.197 mi.)	S194	640
BELMONT BOAT SERVICE	151 OLD COUNTY RD K	NNW 1/8 - 1/4 (0.197 mi.)	S195	651
BARTLETTS AUTO BODY	1438 OLD COUNTY RD	NW 1/8 - 1/4 (0.216 mi.)	W210	697

EXECUTIVE SUMMARY

<u>Lower Elevation</u>	<u>Address</u>	<u>Direction / Distance</u>	<u>Map ID</u>	<u>Page</u>
G BORTOLOTTO & CO	582 BRAGATO RD	N 0 - 1/8 (0.101 mi.)	K74	301
SMOG X PRESS	219 OLD COUNTY RD B	N 0 - 1/8 (0.106 mi.)	H80	323
T & S AUTO REPAIR	219 OLD COUNTY RD E	N 0 - 1/8 (0.106 mi.)	H81	328
PENINSULA LABORATORI	305 OLD COUNTY RD	ESE 0 - 1/8 (0.117 mi.)	G96	391
FIRST STUDENT, INC.	570 BRAGATO RD	NNE 0 - 1/8 (0.124 mi.)	K110	420
TNT DEMOLITION	161 GLENN WY	ENE 1/8 - 1/4 (0.148 mi.)	O120	435
A & E AUTOMOTIVE	647 QUARRY RD	NNW 1/8 - 1/4 (0.158 mi.)	M139	476
IMAGE AUTO	639 QUARRY RD	NNW 1/8 - 1/4 (0.163 mi.)	M151	507
AMERICAN PROTOTYPE I	555 BRAGATO RD	NNE 1/8 - 1/4 (0.163 mi.)	N154	519
BRAGATO PAVING CO IN	500 BRAGATO RD	NNE 1/8 - 1/4 (0.176 mi.)	N176	595
MAYNE TREE EXPERT CO	535 BRAGATO RD A	NNE 1/8 - 1/4 (0.183 mi.)	N184	615

PFAS: A listing of PFAS contaminated sites included in the GeoTracker database.

A review of the PFAS list, as provided by EDR, and dated 12/07/2020 has revealed that there is 1 PFAS site within approximately 0.5 miles of the target property.

<u>Equal/Higher Elevation</u>	<u>Address</u>	<u>Direction / Distance</u>	<u>Map ID</u>	<u>Page</u>
BELMONT FIREHOUSE SQ	875 O'NEIL AVENUE	NW 1/4 - 1/2 (0.468 mi.)	AL268	1111

Local Lists of Registered Storage Tanks

SWEEPS UST: Statewide Environmental Evaluation and Planning System. This underground storage tank listing was updated and maintained by a company contacted by the SWRCB in the early 1990's. The listing is no longer updated or maintained. The local agency is the contact for more information on a site on the SWEEPS list.

A review of the SWEEPS UST list, as provided by EDR, and dated 06/01/1994 has revealed that there are 11 SWEEPS UST sites within approximately 0.25 miles of the target property.

<u>Equal/Higher Elevation</u>	<u>Address</u>	<u>Direction / Distance</u>	<u>Map ID</u>	<u>Page</u>
UNOCAL STATION #2913 Status: A Comp Number: 31713	90 EL CAMINO REAL	S 0 - 1/8 (0.055 mi.)	B24	114
AUTO PRIDE CAR WASH Status: A Tank Status: A Comp Number: 770034	195 EL CAMINO REAL	SE 0 - 1/8 (0.084 mi.)	I47	190
CHEVRON CAR WASH Status: A Tank Status: A Comp Number: 19734	195 EL CAMINO REAL	SE 0 - 1/8 (0.084 mi.)	I49	198
COMMERCIAL BUILDING Status: A Comp Number: 770010	281 EL CAMINO REAL	SE 1/8 - 1/4 (0.150 mi.)	P127	460
SAN CARLOS TIRE & CA Status: A	260 EL CAMINO REAL	SSE 1/8 - 1/4 (0.176 mi.)	T173	585

EXECUTIVE SUMMARY

Tank Status: A
Comp Number: 68548

<u>Lower Elevation</u>	<u>Address</u>	<u>Direction / Distance</u>	<u>Map ID</u>	<u>Page</u>
BELMONT CAR WASH Comp Number: 9850	535 BRAGATO RD	NNE 1/8 - 1/4 (0.150 mi.)	N129	465
GEORGE A PANARETOS Comp Number: 33364	510 BRAGATO ROAD	NNE 1/8 - 1/4 (0.154 mi.)	N135	470
STORY BRAKE SERVICE Comp Number: 120029	1670 OLD COUNTY RD	NNW 1/8 - 1/4 (0.161 mi.)	M144	489
TIEGEL MANUFACTURING Status: A Comp Number: 120007	495 BRAGATO RD	NNE 1/8 - 1/4 (0.167 mi.)	N164	544
MATAGRANO, INC. Status: A Tank Status: A Comp Number: 120035	610 QUARRY RD	NNW 1/8 - 1/4 (0.181 mi.)	V180	610
VACANT BUILDING Comp Number: 120026	523 BRAGATO RD	NNE 1/8 - 1/4 (0.183 mi.)	N185	620

HIST UST: Historical UST Registered Database.

A review of the HIST UST list, as provided by EDR, and dated 10/15/1990 has revealed that there are 7 HIST UST sites within approximately 0.25 miles of the target property.

<u>Equal/Higher Elevation</u>	<u>Address</u>	<u>Direction / Distance</u>	<u>Map ID</u>	<u>Page</u>
UNOCAL STATION #2913 Facility Id: 00000059067 Facility Id: 00000031713	90 EL CAMINO REAL	S 0 - 1/8 (0.055 mi.)	B24	114
CHEVRON CAR WASH Facility Id: 00000019734	195 EL CAMINO REAL	SE 0 - 1/8 (0.084 mi.)	I49	198
RMD INC	260 EL CAMINO REAL	SSE 1/8 - 1/4 (0.176 mi.)	T171	580
SAN CARLOS TIRE & CA Facility Id: 00000068548	260 EL CAMINO REAL	SSE 1/8 - 1/4 (0.176 mi.)	T173	585

<u>Lower Elevation</u>	<u>Address</u>	<u>Direction / Distance</u>	<u>Map ID</u>	<u>Page</u>
BELMONT CAR WASH Facility Id: 00000009850	535 BRAGATO RD	NNE 1/8 - 1/4 (0.150 mi.)	N129	465
GEORGE A PANARETOS Facility Id: 00000033364	510 BRAGATO ROAD	NNE 1/8 - 1/4 (0.154 mi.)	N135	470
CIRCUITS ELEVEN INC Facility Id: 00000049937	641 QUARRY RD	NNW 1/8 - 1/4 (0.166 mi.)	M162	540

EXECUTIVE SUMMARY

CERS TANKS: List of sites in the California Environmental Protection Agency (CalEPA) Regulated Site Portal which fall under the Aboveground Petroleum Storage and Underground Storage Tank regulatory programs.

A review of the CERS TANKS list, as provided by EDR, and dated 01/20/2021 has revealed that there are 2 CERS TANKS sites within approximately 0.25 miles of the target property.

<u>Equal/Higher Elevation</u>	<u>Address</u>	<u>Direction / Distance</u>	<u>Map ID</u>	<u>Page</u>
UNOCAL STATION #2913	90 EL CAMINO REAL	S 0 - 1/8 (0.055 mi.)	B24	114
CHEVRON CAR WASH	195 EL CAMINO REAL	SE 0 - 1/8 (0.084 mi.)	I49	198

CA FID UST: The Facility Inventory Database contains active and inactive underground storage tank locations. The source is the State Water Resource Control Board.

A review of the CA FID UST list, as provided by EDR, and dated 10/31/1994 has revealed that there are 5 CA FID UST sites within approximately 0.25 miles of the target property.

<u>Equal/Higher Elevation</u>	<u>Address</u>	<u>Direction / Distance</u>	<u>Map ID</u>	<u>Page</u>
UNION OIL SERVICE ST Facility Id: 41000556 Status: A	90 EL CAMINO REAL	S 0 - 1/8 (0.055 mi.)	B27	151
AUTO PRIDE CAR WASH Facility Id: 41000083 Status: A	195 EL CAMINO REAL	SE 0 - 1/8 (0.084 mi.)	I47	190
COMMERCIAL BUILDING Facility Id: 41000048 Status: A	281 EL CAMINO REAL	SE 1/8 - 1/4 (0.150 mi.)	P127	460

<u>Lower Elevation</u>	<u>Address</u>	<u>Direction / Distance</u>	<u>Map ID</u>	<u>Page</u>
STORY BRAKE SERVICE Facility Id: 41004702 Status: A	1670 OLD COUNTY RD	NNW 1/8 - 1/4 (0.161 mi.)	M144	489
TIEGEL MANUFACTURING Facility Id: 41002778 Status: A	495 BRAGATO RD	NNE 1/8 - 1/4 (0.167 mi.)	N164	544

Local Land Records

DEED: The use of recorded land use restrictions is one of the methods the DTSC uses to protect the public from unsafe exposures to hazardous substances and wastes .

A review of the DEED list, as provided by EDR, and dated 11/30/2020 has revealed that there are 2 DEED sites within approximately 0.5 miles of the target property.

<u>Lower Elevation</u>	<u>Address</u>	<u>Direction / Distance</u>	<u>Map ID</u>	<u>Page</u>
DELTA STAR, INC Status: OPEN - REMEDIATION Envirostor ID: SL18392812	270 INDUSTRIAL ROAD	ENE 1/4 - 1/2 (0.279 mi.)	AB231	748
DIVARICATE INC	301 INDUSTRIAL	ENE 1/4 - 1/2 (0.292 mi.)	AC235	772

EXECUTIVE SUMMARY

Status: COMPLETED - CASE CLOSED
Envirostor ID: SL20294911

Other Ascertainable Records

RCRA NonGen / NLR: RCRAInfo is EPA's comprehensive information system, providing access to data supporting the Resource Conservation and Recovery Act (RCRA) of 1976 and the Hazardous and Solid Waste Amendments (HSWA) of 1984. The database includes selective information on sites which generate, transport, store, treat and/or dispose of hazardous waste as defined by the Resource Conservation and Recovery Act (RCRA). Non-Generators do not presently generate hazardous waste.

A review of the RCRA NonGen / NLR list, as provided by EDR, and dated 12/14/2020 has revealed that there are 63 RCRA NonGen / NLR sites within approximately 0.25 miles of the target property.

<u>Equal/Higher Elevation</u>	<u>Address</u>	<u>Direction / Distance</u>	<u>Map ID</u>	<u>Page</u>
SITARAM ENTERPRISES EPA ID:: CAC003016108	26 EL CAMINO REAL	WSW 0 - 1/8 (0.024 mi.)	A11	93
DR URMI AMIN EPA ID:: CAL000340141	10 EL CAMINO REAL ST	W 0 - 1/8 (0.028 mi.)	C14	97
JUSTIN'S 76 EPA ID:: CAL000188294	90 EL CAMINO REAL	S 0 - 1/8 (0.055 mi.)	B30	154
AUTO PRIDE CAR WASH EPA ID:: CAL000351946	195 EL CAMINO REAL	SE 0 - 1/8 (0.084 mi.)	I44	186
MID PENINSULA DENTAL EPA ID:: CAL000147694	1601 EL CAMINO REAL	NW 0 - 1/8 (0.084 mi.)	F57	282
MARC A. SCHWARTZ DDS EPA ID:: CAL000313338	1600 EL CAMINO REAL	NW 0 - 1/8 (0.092 mi.)	F66	290
LAUREL APARTMENTS EPA ID:: CAC003008419	100 LAUREL ST UNIT 1	S 0 - 1/8 (0.099 mi.)	72	298
DENISE HART EPA ID:: CAC002981743	128 ELM ST	S 1/8 - 1/4 (0.152 mi.)	Q134	468
SHANNON STEVENS EPA ID:: CAC003024439	1569 SIXTH AVENUE	WNW 1/8 - 1/4 (0.163 mi.)	R156	526
STEVENS, SHANNON EPA ID:: CAC003035663	1569 SIXTH AVE	WNW 1/8 - 1/4 (0.163 mi.)	R157	529
SHANNON STEVENS EPA ID:: CAC003037651	1569 6TH AVE	WNW 1/8 - 1/4 (0.163 mi.)	R158	531
LES SCHWAB TIRE CENT EPA ID:: CAL000315857	260 EL CAMINO REAL	SSE 1/8 - 1/4 (0.176 mi.)	T172	582
BELMONT BOAT SERVICE EPA ID:: CAL000045744	151 OLD COUNTY RD BL	NNW 1/8 - 1/4 (0.197 mi.)	S196	658
FIBERGLASS UNLIMITED EPA ID:: CAL000289171	151 OLD COUNTY RD BL	NNW 1/8 - 1/4 (0.197 mi.)	S197	660
CHONG, LOUISA EPA ID:: CAC003051043	137 ACACIA COURT	S 1/8 - 1/4 (0.200 mi.)	Q201	664
LOTO LABS INC	1657 MOLITOR RD	WSW 1/8 - 1/4 (0.208 mi.)	203	669

EXECUTIVE SUMMARY

EPA ID:: CAL000432410				
FEI DEYLE EPA ID:: CAC002976737	301 LAUREL ST	SSE 1/8 - 1/4 (0.212 mi.)	T205	672
BARTLETTS AUTOBODY & EPA ID:: CAL000147092	1438 OLD COUNTY RD	NW 1/8 - 1/4 (0.216 mi.)	W209	694
SCHMIDT, LYNNE EPA ID:: CAC002986508	1529 6TH AVENUE	WNW 1/8 - 1/4 (0.225 mi.)	X214	715
GEOFF TSO EPA ID:: CAC002969102	26 CEDAR STREET	SW 1/8 - 1/4 (0.230 mi.)	Y216	718
BRITT NAGELMEYER EPA ID:: CAC003022612	34 CEDAR STREET	SW 1/8 - 1/4 (0.234 mi.)	Y220	728
PAUL HOHL EPA ID:: CAC003013547	316 LAUREL STREET	SSE 1/8 - 1/4 (0.237 mi.)	221	731
ENZO ROSANO EPA ID:: CAC003007579	136 CHESTNUT STREET	SSW 1/8 - 1/4 (0.238 mi.)	222	733
JENNIFER WU EPA ID:: CAC002965422	261 CHESTNUT ST	S 1/8 - 1/4 (0.246 mi.)	227	742

<u>Lower Elevation</u>	<u>Address</u>	<u>Direction / Distance</u>	<u>Map ID</u>	<u>Page</u>
G.W. WILLIAMS CO. EPA ID:: CAC003037443	299 OLD COUNTY ROAD	E 0 - 1/8 (0.045 mi.)	D21	107
DALUSONG ENGINEERING EPA ID:: CAL000321391	299 OLD COUNTY RD ST	E 0 - 1/8 (0.045 mi.)	D22	109
SAN CARLOS PLAZA DRY EPA ID:: CAL000402682	81 EL CAMINO REAL	SE 0 - 1/8 (0.056 mi.)	B36	176
ENTIRE WORLD INC DBA EPA ID:: CAL000423652	81 EL CAMINO REAL	SE 0 - 1/8 (0.056 mi.)	B37	179
PENINSULA DRILLING EPA ID:: CAC003022325	221 OLD COUNTY RD	NNW 0 - 1/8 (0.072 mi.)	H41	183
ITALIAN PERFORMANCE EPA ID:: CAL000163213	565 BRAGATO RD STE A	NNE 0 - 1/8 (0.099 mi.)	K71	295
B & F HARDWOOD FLOOR EPA ID:: CAL000327006	303A OLD COUNTY RD	ESE 0 - 1/8 (0.102 mi.)	G76	313
T AND S AUTO REPAIR EPA ID:: CAL000364587	219 OLD COUNTY RD UN	N 0 - 1/8 (0.106 mi.)	H77	315
EUROPEAN AUTO INC EPA ID:: CAL000367911	219 OLD COUNTY RD ST	N 0 - 1/8 (0.106 mi.)	H78	318
FRANS MERCEDES SERVI EPA ID:: CAL000255477	219 OLD COUNTY RD ST	N 0 - 1/8 (0.106 mi.)	H79	320
SMOG X-PRESS EPA ID:: CAL000284554	219 OLD COUNTY RD ST	N 0 - 1/8 (0.106 mi.)	H82	338
ARTEC AUTOMOTIVE EPA ID:: CAL000423166	219 OLD COUNTY RD UN	N 0 - 1/8 (0.106 mi.)	H83	340
PANG PANG AUTO BODY EPA ID:: CAL000438210	219 OLD COUNTY RD #C	N 0 - 1/8 (0.106 mi.)	H85	344
PANG PANG AUTO BODY	219 OLD COUNTY RD UN	N 0 - 1/8 (0.106 mi.)	H86	346

EXECUTIVE SUMMARY

EPA ID:: CAL000448629				
G BORTOLOTTO & CO EPA ID:: CAL000208095	580 BRAGATO RD	N 0 - 1/8 (0.108 mi.)	K88	357
NICKOLA MILKOVSKI JR EPA ID:: CAL000446441	217 OLD COUNTY RD ST	N 0 - 1/8 (0.118 mi.)	H97	396
CONSTRUCTORS RACING EPA ID:: CAC002971242	120 GLENN WAY #4	ENE 0 - 1/8 (0.121 mi.)	J99	405
COASTAL SPIRITS LLC EPA ID:: CAL000432514	110 GLENN WAY STE 2	NE 0 - 1/8 (0.123 mi.)	J106	411
SERG PRINTING EPA ID:: CAL000451639	110 GLENN WAY UNIT #	NE 0 - 1/8 (0.123 mi.)	J108	415
FIRST STUDENT INC #1 EPA ID:: CAL000453083	570 BRAGATO RD	NNE 0 - 1/8 (0.124 mi.)	K109	417
TIEGEL FAMILY TRUST EPA ID:: CAC003020892	205 OLD COUNTY RD	NNW 1/8 - 1/4 (0.126 mi.)	M111	422
TNT DEMOLITION INC D EPA ID:: CAL000316970	161 GLENN WAY	ENE 1/8 - 1/4 (0.148 mi.)	O119	432
A E AUTOMOTIVE EPA ID:: CAL000212456	647 QUARRY RD	NNW 1/8 - 1/4 (0.158 mi.)	M140	483
RODZ AUTO BODY SHOP EPA ID:: CAL000295691	643 QUARRY RD	NNW 1/8 - 1/4 (0.160 mi.)	M142	486
SINOVIA TECHNOLOGIES EPA ID:: CAL000451351	595 TAYLOR WAY SUITE	E 1/8 - 1/4 (0.163 mi.)	O146	492
PROCUT MANUFACTURING EPA ID:: CAL000431798	595 TAYLOR WAY #7	E 1/8 - 1/4 (0.163 mi.)	O147	495
IMAGE AUTO EPA ID:: CAL000387834	639 QUARRY RD	NNW 1/8 - 1/4 (0.163 mi.)	M149	504
SHACK BROTHERS EPA ID:: CAL000179370	639 QUARRY RD	NNW 1/8 - 1/4 (0.163 mi.)	M152	514
AMERICAN PROTOTYPE EPA ID:: CAL000223637	555 BRAGATO RD	NNE 1/8 - 1/4 (0.163 mi.)	N153	517
CIRCUITS ELEVEN INC EPA ID:: CAD058430984	641 QUARRY RD	NNW 1/8 - 1/4 (0.166 mi.)	M161	537
CROWN COMPUTER RECYC EPA ID:: CAL000377384	520 BRAGATO RD	NNE 1/8 - 1/4 (0.167 mi.)	N167	545
BRAGATO PAVING CO IN EPA ID:: CAL000294156	500 BRAGATO RD	NNE 1/8 - 1/4 (0.176 mi.)	N174	590
ALAN HAYNES CONSTRUC EPA ID:: CAC003026827	500 BRAGATO RD	NNE 1/8 - 1/4 (0.176 mi.)	N175	593
MAYNE TREE EX PERT C EPA ID:: CAL000261325	535 BRAGATO RD	NNE 1/8 - 1/4 (0.183 mi.)	N183	613
BYD WEST COAST SERVI CELLINK CORPORATION EPA ID:: CAL000452232	501 BRAGATO RD 610 QUARRY RD	NNE 1/8 - 1/4 (0.186 mi.) N 1/8 - 1/4 (0.215 mi.)	N188 V206	627 675
DOUBLE O ENGINEERING EPA ID:: CAC002999279	541 TAYLOR WAY UNIT	ENE 1/8 - 1/4 (0.230 mi.)	Z217	720
DOUBLE O ENGINEERING	541 TAYLOR WAY UNIT	ENE 1/8 - 1/4 (0.230 mi.)	Z219	726

EXECUTIVE SUMMARY

EPA ID:: CAC003023694
 TIEGEL MANUFACTURING 495 BRAGATO ROAD NE 1/8 - 1/4 (0.240 mi.) AA223 736
 EPA ID:: CAL000002413

Hazardous Materials Business Plan, Hazardous Waste Generator, Underground Storage tanks

A review of the San Mateo Co. BI list, as provided by EDR, and dated 02/20/2020 has revealed that there are 101 San Mateo Co. BI sites within approximately 0.25 miles of the target property.

<u>Equal/Higher Elevation</u>	<u>Address</u>	<u>Direction / Distance</u>	<u>Map ID</u>	<u>Page</u>
KAYA Facility Id: FA0029376	39 EL CAMINO REAL	SSE 0 - 1/8 (0.020 mi.)	B7	92
PALO ALTO MEDICAL FO Facility Id: FA0050784	57 EL CAMINO REAL	SSE 0 - 1/8 (0.020 mi.)	B8	92
JERSEY JOES HOAGIES Facility Id: FA0025513	21 EL CAMINO REAL	SSE 0 - 1/8 (0.020 mi.)	B9	93
HOTEL SAN CARLOS Facility Id: FA0004077	26 EL CAMINO REAL	WSW 0 - 1/8 (0.024 mi.)	A10	93
KAHER DDS, DR NANCY Facility Id: FA0040679	10 EL CAMINO REAL	W 0 - 1/8 (0.028 mi.)	C12	96
AMIN DDS, DR URMI Facility Id: FA0040878	10 EL CAMINO REAL	W 0 - 1/8 (0.028 mi.)	C13	97
BRIELLE E KELLY L AC Facility Id: FA0047752	10 EL CAMINO REAL	W 0 - 1/8 (0.028 mi.)	C15	100
CAMINO CLEANERS Facility Id: FA0018106	58 EL CAMINO REAL	S 0 - 1/8 (0.034 mi.)	B17	101
THE OMELETTE HOUSE Facility Id: FA0001464	66 EL CAMINO REAL	S 0 - 1/8 (0.041 mi.)	B19	103
UNOCAL STATION #2913 Facility Id: FA0018079	90 EL CAMINO REAL	S 0 - 1/8 (0.055 mi.)	B24	114
JUSTIN'S CHEVRON Facility Id: FA0026187	90 EL CAMINO REAL	S 0 - 1/8 (0.055 mi.)	B31	157
BLUE SKY CAFE Facility Id: FA0001714	1625 EL CAMINO REAL	NW 0 - 1/8 (0.063 mi.)	F39	182
AUTO PRIDE CAR WASH Facility Id: FA0055239	195 EL CAMINO REAL	SE 0 - 1/8 (0.084 mi.)	I46	189
CHEVRON CAR WASH Facility Id: FA0014951	195 EL CAMINO REAL	SE 0 - 1/8 (0.084 mi.)	I49	198
KABUL AFGHAN CUISINE Facility Id: FA0008405	135 EL CAMINO REAL	SSE 0 - 1/8 (0.084 mi.)	I50	257
ADEL MARKET Facility Id: FA0024792	165 EL CAMINO REAL	SSE 0 - 1/8 (0.084 mi.)	I51	257
ADEL MARKET Facility Id: FA0030637	171 EL CAMINO REAL	SSE 0 - 1/8 (0.084 mi.)	I52	257
THE PHOTO PLACE Facility Id: FA0022646	171 EL CAMINO REAL	SSE 0 - 1/8 (0.084 mi.)	I53	258
WHOLE CHILD WELLNESS	1601 EL CAMINO REAL	NW 0 - 1/8 (0.084 mi.)	F55	281

EXECUTIVE SUMMARY

Facility Id: FA0045532					
MID PENINSULA DENTAL Facility Id: FA0027568	1601 EL CAMINO REAL	NW 0 - 1/8 (0.084 mi.)	F56	281	
PAPA MURPHYS TAKE N Facility Id: FA0007890	1602 EL CAMINO REAL	NW 0 - 1/8 (0.089 mi.)	F60	288	
SUBWAY Facility Id: FA0007980	1602 EL CAMINO REAL	NW 0 - 1/8 (0.089 mi.)	F61	288	
NIPPON JAPAN SUSHI R Facility Id: FA0061922	1602 EL CAMINO REAL	NW 0 - 1/8 (0.089 mi.)	F62	289	
RYOSHIN SUSHI Facility Id: FA0062012	1602 EL CAMINO REAL	NW 0 - 1/8 (0.089 mi.)	F63	289	
SUBWAY 4776 Facility Id: FA0047373	1602 EL CAMINO REAL	NW 0 - 1/8 (0.089 mi.)	F64	289	
MARC SCHWARTZ, D.D.S Facility Id: FA0026620	1600 EL CAMINO REAL	NW 0 - 1/8 (0.092 mi.)	F65	290	
ZECHA, MICHAEL DDS Facility Id: FA0026212	1600 EL CAMINO REAL	NW 0 - 1/8 (0.092 mi.)	F67	293	
ATLAS QUALITY PRINTI Facility Id: FA0013692	132 EL CAMINO REAL	SSE 0 - 1/8 (0.098 mi.)	I69	294	
MCDONALDS Facility Id: FA0001024	180 EL CAMINO REAL	SSE 0 - 1/8 (0.120 mi.)	I98	398	
BURLINGAME AUTO DETA Facility Id: FA0016454 Facility Id: FA0056550	259 EL CAMINO REAL	SE 1/8 - 1/4 (0.149 mi.)	P121	442	
TACO BELL #28816 Facility Id: FA0055026	259 EL CAMINO REAL	SE 1/8 - 1/4 (0.149 mi.)	P122	453	
TACO BELL Facility Id: FA0024277	259 EL CAMINO REAL	SE 1/8 - 1/4 (0.149 mi.)	P123	453	
BURLINGAME AUTO DETA Facility Id: FA0012290	259 EL CAMINO REAL	SE 1/8 - 1/4 (0.149 mi.)	P124	454	
ACUIMAGE Facility Id: FA0022620 Facility Id: FA0022860	281 EL CAMINO REAL	SE 1/8 - 1/4 (0.150 mi.)	P125	454	
BAJA FRESH MEXICAN G Facility Id: FA0028015	240 EL CAMINO REAL	SSE 1/8 - 1/4 (0.152 mi.)	P131	467	
BAJA FRESH #278 Facility Id: FA0055948	240 EL CAMINO REAL	SSE 1/8 - 1/4 (0.152 mi.)	P132	467	
ROUND TABLE PIZZA SC Facility Id: FA0002603	240 EL CAMINO REAL	SSE 1/8 - 1/4 (0.152 mi.)	P133	467	
DOMINOS 7928 Facility Id: FA0058978	1501 EL CAMINO REAL	NW 1/8 - 1/4 (0.167 mi.)	S165	545	
DOMINOS PIZZA Facility Id: FA0001018	1501 EL CAMINO REAL	NW 1/8 - 1/4 (0.167 mi.)	S166	545	
SAN CARLOS TIRE & CA Facility Id: FA0011722 Facility Id: FA0037013	260 EL CAMINO REAL	SSE 1/8 - 1/4 (0.176 mi.)	T173	585	
PERFORMANCE FABRICAT	1475 OLD COUNTY	NNW 1/8 - 1/4 (0.194 mi.)	S192	631	

EXECUTIVE SUMMARY

Facility Id: FA0017108				
FIBERGLASS UNLIMITED	151 OLD COUNTY RD, S	NNW 1/8 - 1/4 (0.197 mi.)	S193	631
Facility Id: FA0017099				
Facility Id: FA0017111				
JENNY CRAIG #3003	1538 EL CAMINO REAL	NW 1/8 - 1/4 (0.197 mi.)	S198	663
Facility Id: FA0058296				
JENNY CRAIG WEIGHT L	1538 EL CAMINO REAL	NW 1/8 - 1/4 (0.197 mi.)	S199	663
Facility Id: FA0008319				
HUNT, HOUSEK AND SMI	1531 5TH	NW 1/8 - 1/4 (0.217 mi.)	X211	701
Facility Id: FA0028507				
GIGGLES & GRINS DENT	1485 EL CAMINO REAL	NW 1/8 - 1/4 (0.223 mi.)	W212	701
Facility Id: FA0046428				
BEL-CARLOS	1426 OLD COUNTY RD	NW 1/8 - 1/4 (0.224 mi.)	W213	702
Facility Id: FA0017097				
AMERICAN DEBRIS BOX	1420 OLD COUNTY RD (NW 1/8 - 1/4 (0.228 mi.)	W215	718
Facility Id: FA0054656				
GOOD BITES CAFE	1504 EL CAMINO REAL	NW 1/8 - 1/4 (0.243 mi.)	X226	741
Facility Id: FA0026128				
GODFATHER BURGER LOU	1500 EL CAMINO REAL	NW 1/8 - 1/4 (0.247 mi.)	X228	744
Facility Id: FA0004866				
CATERING CONNECTION	550 QUARRY	N 1/8 - 1/4 (0.250 mi.)	229	744
Facility Id: FA0025075				
<u>Lower Elevation</u>	<u>Address</u>	<u>Direction / Distance</u>	<u>Map ID</u>	<u>Page</u>
ALL RIGHT REFINISHIN	295 OLD COUNTY RD #8	ENE 0 - 1/8 (0.033 mi.)	D16	100
Facility Id: FA0017089				
CHRONOMED INC.	299 OLD COUNTY RD	E 0 - 1/8 (0.045 mi.)	D23	112
Facility Id: FA0054138				
SAN CARLOS PLAZA DRY	81 EL CAMINO REAL	SE 0 - 1/8 (0.056 mi.)	B32	157
Facility Id: FA0057005				
SAN CARLOS PLAZA DRY	81 EL CAMINO REAL	SE 0 - 1/8 (0.056 mi.)	B35	167
Facility Id: FA0061863				
Facility Id: FA0010307				
SAN CARLOS PLAZA DRY	81-A EL CAMINO REAL	SE 0 - 1/8 (0.056 mi.)	B38	181
Facility Id: FA0038856				
RAMOS WOODWORKS INC	675 TAYLOR	ESE 0 - 1/8 (0.070 mi.)	G40	182
Facility Id: FA0010577				
CARS LIMITED	80 GLENN	NNE 0 - 1/8 (0.082 mi.)	E42	185
Facility Id: FA0058735				
BIBBS AUTO WRECKERS	267 OLD COUNTY RD	NE 0 - 1/8 (0.088 mi.)	J58	284
Facility Id: FA0016270				
ITALIAN PERFORMANCE	565 BRAGATO	NNE 0 - 1/8 (0.099 mi.)	K70	294
Facility Id: FA0010586				
G BORTOLOTTI & CO	582 BRAGATO	N 0 - 1/8 (0.101 mi.)	K73	300
Facility Id: FA0010658				
PRO FUSION ORNAMENTA	575 BRAGATO	NNE 0 - 1/8 (0.109 mi.)	K89	359

EXECUTIVE SUMMARY

Facility Id: FA0013155					
B & F HARDWOOD FLOOR Facility Id: FA0010553	303 OLD COUNTY	ESE 0 - 1/8 (0.110 mi.)	G90	360	
PENINSULA LABORATORY Facility Id: FA0040373 Facility Id: FA0040375	620 TAYLOR	E 0 - 1/8 (0.110 mi.)	L91	360	
MARBLE CITY COMPANY Facility Id: FA0057210	611 TAYLOR	E 0 - 1/8 (0.116 mi.)	L93	370	
PENINSULA LABORATORI Facility Id: FA0017071	611 TAYLOR	E 0 - 1/8 (0.116 mi.)	L94	370	
CARS LIMITED Facility Id: FA0010575	120 GLENN	ENE 0 - 1/8 (0.121 mi.)	J100	408	
RESOURCE SOLUTIONS O Facility Id: FA0061334	100 GLENN	NE 0 - 1/8 (0.123 mi.)	J101	408	
BIOREN, INC Facility Id: FA0028788	100 GLENN	NE 0 - 1/8 (0.123 mi.)	J102	409	
PETTIT MACHINE INC Facility Id: FA0024101	100 GLENN	NE 0 - 1/8 (0.123 mi.)	J103	409	
SYNGEN INC Facility Id: FA0028537	100 GLENN	NE 0 - 1/8 (0.123 mi.)	J104	410	
SERG PRINTING Facility Id: FA0067142	110 GLENN	NE 0 - 1/8 (0.123 mi.)	J105	411	
ROSSI PAINTING Facility Id: FA0006053 Facility Id: FA0058800	110 GLENN	NE 0 - 1/8 (0.123 mi.)	J107	413	
DINAD MANUFACTURING Facility Id: FA0026652	170 GLENN	ENE 1/8 - 1/4 (0.128 mi.)	L112	425	
ANTIQUE WORKS Facility Id: FA0010576	170 GLENN	ENE 1/8 - 1/4 (0.139 mi.)	L115	429	
PENINSULA LABORATORI Facility Id: FA0017087 Facility Id: FA0046767	601 TAYLOR	E 1/8 - 1/4 (0.145 mi.)	L116	429	
DA TRU CO Facility Id: FA0024019	71 GLENN	NNE 1/8 - 1/4 (0.147 mi.)	N117	431	
TNT DEMOLITION Facility Id: FA0035955	161 GLENN	ENE 1/8 - 1/4 (0.148 mi.)	O118	432	
BIMMERS BMW SERVICE Facility Id: FA0015067	565 BRAGATO	NNE 1/8 - 1/4 (0.155 mi.)	N136	472	
BIG OAK HARDWOOD FLO Facility Id: FA0024032	641 QUARRY	NNW 1/8 - 1/4 (0.158 mi.)	M137	473	
A & E AUTOMOTIVE Facility Id: FA0010500	647 QUARRY	NNW 1/8 - 1/4 (0.158 mi.)	M141	485	
RODZ BODY SHOP Facility Id: FA0014602	643 QUARRY	NNW 1/8 - 1/4 (0.160 mi.)	M143	488	
PENINSULA LAB INC Facility Id: FA0013396 Facility Id: FA0058767	595 TAYLOR	E 1/8 - 1/4 (0.163 mi.)	O145	491	
SHACK BROS	639 QUARRY	NNW 1/8 - 1/4 (0.163 mi.)	M150	506	

EXECUTIVE SUMMARY

Facility Id: FA0022976 Facility Id: FA0055900				
CONSOLA & SONS FABRI Facility Id: FA0024779 Facility Id: FA0027223	555 BRAGATO	NNE 1/8 - 1/4 (0.163 mi.)	N155	525
50-50 MUFFLER SERVIC Facility Id: FA0010502	645 QUARRY	NNW 1/8 - 1/4 (0.163 mi.)	M159	534
FRANS MERCEDES SVC Facility Id: FA0005243 Facility Id: FA0010953 Facility Id: FA0025846 Facility Id: FA0026614 Facility Id: FA0027212	219 OLD COUNTY	SE 1/8 - 1/4 (0.171 mi.)	P168	548
<i>*Additional key fields are available in the Map Findings section</i>				
PROPERTY AT Facility Id: FA0022956	580 BRAGATO	NNE 1/8 - 1/4 (0.175 mi.)	N169	552
BRAGATO PAVING CO IN Facility Id: FA0010620 Facility Id: FA0011522 Facility Id: FA0026388 Facility Id: FA0055865	500 BRAGATO	NNE 1/8 - 1/4 (0.176 mi.)	N177	605
ATLAS AUTOMOTIVE & M Facility Id: FA0010501 Facility Id: FA0026578 Facility Id: FA0047040	642 QUARRY	NNW 1/8 - 1/4 (0.177 mi.)	M178	607
AMERICAN PROTOTYPE I Facility Id: FA0023341 Facility Id: FA0027236 Facility Id: FA0033662	585 TAYLOR	ENE 1/8 - 1/4 (0.180 mi.)	U179	609
MATAGRANO INC Facility Id: FA0006533	610 QUARRY	NNW 1/8 - 1/4 (0.181 mi.)	V181	611
MAYNE TREE EXPERT CO Facility Id: FA0028159	535 BRAGATO	NNE 1/8 - 1/4 (0.183 mi.)	N182	612
BYD COACH & BUS Facility Id: FA0066784	501 BRAGATO	NNE 1/8 - 1/4 (0.186 mi.)	N187	626
ELECTROCUT PACIFIC Facility Id: FA0024799 Facility Id: FA0039738	501 BRAGATO	NNE 1/8 - 1/4 (0.186 mi.)	N189	629
UNIVERSAL POWDER COA Facility Id: FA0022430	593 QUARRY	N 1/8 - 1/4 (0.188 mi.)	V190	630
J & L DIGITAL PRECIS Facility Id: FA0010621 Facility Id: FA0016271	551 TAYLOR	ENE 1/8 - 1/4 (0.200 mi.)	U200	663
FABLE INC. Facility Id: FA0026671	595 QUARRY	N 1/8 - 1/4 (0.209 mi.)	V204	672
MATAGRANO, INC Facility Id: FA0024698 Facility Id: FA0028160	610 QUARRY	N 1/8 - 1/4 (0.215 mi.)	V208	682
WHITE OAK FLOOR	541 TAYLOR	ENE 1/8 - 1/4 (0.230 mi.)	Z218	725

EXECUTIVE SUMMARY

Facility Id: FA0014219

TIEGEL MFG CO

495 BRAGATO

NE 1/8 - 1/4 (0.240 mi.)

AA225

739

Facility Id: FA0017056

Cortese: The sites for the list are designated by the State Water Resource Control Board (LUST), the Integrated Waste Board (SWF/LS), and the Department of Toxic Substances Control (Cal-Sites).

A review of the Cortese list, as provided by EDR, and dated 12/17/2020 has revealed that there are 33 Cortese sites within approximately 0.5 miles of the target property.

<u>Equal/Higher Elevation</u>	<u>Address</u>	<u>Direction / Distance</u>	<u>Map ID</u>	<u>Page</u>
UNOCAL STATION #2913 Cleanup Status: COMPLETED - CASE CLOSED	90 EL CAMINO REAL	S 0 - 1/8 (0.055 mi.)	B24	114
AUTO PRIDE CAR WASH Cleanup Status: COMPLETED - CASE CLOSED	195 EL CAMINO REAL	SE 0 - 1/8 (0.084 mi.)	I48	195
CHEVRON CAR WASH Cleanup Status: COMPLETED - CASE CLOSED	195 EL CAMINO REAL	SE 0 - 1/8 (0.084 mi.)	I49	198
STORY'S BRAKE SERVIC Cleanup Status: COMPLETED - CASE CLOSED	1670 OLD COUNTY	NNW 0 - 1/8 (0.097 mi.)	H68	293
BOGENHUBER PROPERTY Cleanup Status: COMPLETED - CASE CLOSED	1510 OLD COUNTY	NNW 1/8 - 1/4 (0.137 mi.)	M114	426
BURLINGAME AUTO DETA Cleanup Status: COMPLETED - CASE CLOSED	259 EL CAMINO REAL	SE 1/8 - 1/4 (0.149 mi.)	P121	442
ACUIMAGE Cleanup Status: COMPLETED - CASE CLOSED	281 EL CAMINO REAL	SE 1/8 - 1/4 (0.150 mi.)	P125	454
PG&E Cleanup Status: COMPLETED - CASE CLOSED	275 INDUSTRIAL	NE 1/4 - 1/2 (0.286 mi.)	AB232	762
PG&E SAN CARLOS SERV Cleanup Status: COMPLETED - CASE CLOSED	275 INDUSTRIAL RD	NE 1/4 - 1/2 (0.286 mi.)	AB233	769
BELMONT APOLLO Cleanup Status: COMPLETED - CASE CLOSED	701 HARBOR BLVD	NW 1/4 - 1/2 (0.312 mi.)	AE239	807
VILLAGE LINCOLN MERC Cleanup Status: COMPLETED - CASE CLOSED	393 EL CAMINO	SE 1/4 - 1/2 (0.331 mi.)	245	828
PENINSULA CARD LOCK Cleanup Status: COMPLETED - CASE CLOSED	610 HARBOR	NNW 1/4 - 1/2 (0.341 mi.)	AF247	910
ACME MOVERS Cleanup Status: COMPLETED - CASE CLOSED	1309 ELMER	NNW 1/4 - 1/2 (0.412 mi.)	255	998
LO COCO LIQUORS Cleanup Status: COMPLETED - CASE CLOSED	1340 EL CAMINO REAL	NW 1/4 - 1/2 (0.414 mi.)	256	1014
TEXACO 21-1176 Cleanup Status: COMPLETED - CASE CLOSED	495 EL CAMINO REAL	SE 1/4 - 1/2 (0.417 mi.)	AH257	1018
SHELL OIL Cleanup Status: COMPLETED - CASE CLOSED	500 EL CAMINO REAL	SE 1/4 - 1/2 (0.419 mi.)	AH259	1032
CITY OF BELMONT FIRE Cleanup Status: COMPLETED - CASE CLOSED	875 ONEILL	NW 1/4 - 1/2 (0.468 mi.)	AL271	1113
Lower Elevation	Address	Direction / Distance	Map ID	Page
PARMEL PROPERTIES	267 OLD COUNTY	NE 0 - 1/8 (0.088 mi.)	J59	286

EXECUTIVE SUMMARY

Cleanup Status: COMPLETED - CASE CLOSED				
CAREY PROPERTY	580 BRAGATO	N 0 - 1/8 (0.108 mi.)	K87	349
Cleanup Status: COMPLETED - CASE CLOSED				
SCR-CIRCUITS FACILIT	641 QUARRY	NNW 1/8 - 1/4 (0.150 mi.)	M128	461
BRAGATO PAVING	535 BRAGATO	NNE 1/8 - 1/4 (0.183 mi.)	N186	625
Cleanup Status: COMPLETED - CASE CLOSED				
ICKLER CONST	599 QUARRY	N 1/8 - 1/4 (0.205 mi.)	V202	667
Cleanup Status: COMPLETED - CASE CLOSED				
MATAGRANO, INC	610 QUARRY	N 1/8 - 1/4 (0.215 mi.)	V208	682
Cleanup Status: COMPLETED - CASE CLOSED				
DELTA STAR, INC	270 INDUSTRIAL ROAD	ENE 1/4 - 1/2 (0.279 mi.)	AB231	748
Cleanup Status: COMPLETED - CASE CLOSED				
SAM TRANS	580 QUARRY	N 1/4 - 1/2 (0.325 mi.)	243	825
Cleanup Status: COMPLETED - CASE CLOSED				
OLYMPIAN SAN CARLOS	200 INDUSTRIAL	NNE 1/4 - 1/2 (0.387 mi.)	252	937
Cleanup Status: COMPLETED - CASE CLOSED				
BAYMONT PROPERTIES	425 HARBOR BOULEVARD	N 1/4 - 1/2 (0.433 mi.)	AI261	1035
Cleanup Status: COMPLETED - CASE CLOSED				
CITY OF SAN CARLOS P	0 INDUSTRIAL & HOLLY	E 1/4 - 1/2 (0.444 mi.)	262	1039
Cleanup Status: COMPLETED - CASE CLOSED				
HOLLY 76	906 HOLLY STREET	ESE 1/4 - 1/2 (0.450 mi.)	AJ263	1041
Cleanup Status: COMPLETED - CASE CLOSED				
Cleanup Status: OPEN - ELIGIBLE FOR CLOSURE				
WILLIAMS & BURROWS I	500 HARBOR	NNW 1/4 - 1/2 (0.455 mi.)	AK265	1099
Cleanup Status: COMPLETED - CASE CLOSED				
GENERAL INSTRUMENT	120 INDUSTRIAL	N 1/4 - 1/2 (0.458 mi.)	267	1108
Cleanup Status: COMPLETED - CASE CLOSED				
HOLLY GAS & DIESEL	907 HOLLY ST	ESE 1/4 - 1/2 (0.485 mi.)	AJ272	1118
Cleanup Status: COMPLETED - CASE CLOSED				
HOSPITAL LINEN	333 SHOREWAY	ENE 1/4 - 1/2 (0.496 mi.)	AM275	1149
Cleanup Status: COMPLETED - CASE CLOSED				

DRYCLEANERS: A list of drycleaner related facilities that have EPA ID numbers. These are facilities with certain SIC codes: power laundries, family and commercial; garment pressing and cleaners' agents; linen supply; coin-operated laundries and cleaning; drycleaning plants except rugs; carpet and upholster cleaning; industrial launderers; laundry and garment services.

A review of the DRYCLEANERS list, as provided by EDR, has revealed that there are 2 DRYCLEANERS sites within approximately 0.25 miles of the target property.

<u>Lower Elevation</u>	<u>Address</u>	<u>Direction / Distance</u>	<u>Map ID</u>	<u>Page</u>
SAN CARLOS PLAZA DRY	81 EL CAMINO REAL	SE 0 - 1/8 (0.056 mi.)	B34	158
Database: DRYCLEANERS, Date of Government Version: 11/23/2020 EPA Id: CAL000307450				
SAN CARLOS PLAZA DRY	81 EL CAMINO REAL	SE 0 - 1/8 (0.056 mi.)	B35	167
Database: DRYCLEANERS, Date of Government Version: 11/23/2020 EPA Id: CAL000331193				

EXECUTIVE SUMMARY

EPA Id: CAL000402682
EPA Id: CAL000423652

HIST CORTESE: The sites for the list are designated by the State Water Resource Control Board [LUST], the Integrated Waste Board [SWF/LS], and the Department of Toxic Substances Control [CALSTATES]. This listing is no longer updated by the state agency.

A review of the HIST CORTESE list, as provided by EDR, and dated 04/01/2001 has revealed that there are 32 HIST CORTESE sites within approximately 0.5 miles of the target property.

<u>Equal/Higher Elevation</u>	<u>Address</u>	<u>Direction / Distance</u>	<u>Map ID</u>	<u>Page</u>
UNOCAL STATION #2913 Reg Id: 41-0620	90 EL CAMINO REAL	S 0 - 1/8 (0.055 mi.)	B24	114
AUTO PRIDE CAR WASH Reg Id: 41-0046	195 EL CAMINO REAL	SE 0 - 1/8 (0.084 mi.)	I47	190
STORY'S BRAKE SERVIC Reg Id: 41-0545	1670 OLD COUNTY	NNW 0 - 1/8 (0.097 mi.)	H68	293
BOGENHUBER PROPERTY Reg Id: 41-0079	1510 OLD COUNTY	NNW 1/8 - 1/4 (0.137 mi.)	M114	426
BURLINGAME AUTO DETA Reg Id: 41-0888	259 EL CAMINO REAL	SE 1/8 - 1/4 (0.149 mi.)	P121	442
ACUIMAGE Reg Id: 41-0006	281 EL CAMINO REAL	SE 1/8 - 1/4 (0.150 mi.)	P125	454
PG & E Reg Id: 41-0416	275 INDUSTRIAL	NE 1/4 - 1/2 (0.286 mi.)	AB234	772
BELMONT APOLLO Reg Id: 41-0023	701 HARBOR BLVD	NW 1/4 - 1/2 (0.312 mi.)	AE239	807
NEW MODE CLEANERS Reg Id: 41-0932	615 HARBOR BLVD	NNW 1/4 - 1/2 (0.324 mi.)	AF242	822
PENINSULA CARD LOCK Reg Id: 41-1166	610 HARBOR	NNW 1/4 - 1/2 (0.341 mi.)	AF247	910
ABC CLEANERS Reg Id: 2373	445 OLD COUNTY RD	SE 1/4 - 1/2 (0.369 mi.)	250	932
ACME MOVERS Reg Id: 41-0005	1309 ELMER	NNW 1/4 - 1/2 (0.412 mi.)	255	998
LO COCO LIQUORS Reg Id: 41-0716	1340 EL CAMINO REAL	NW 1/4 - 1/2 (0.414 mi.)	256	1014
BELMONT FIRE DEPARTM Reg Id: 41-0946	875 O NEILL	NW 1/4 - 1/2 (0.468 mi.)	AL269	1112
HONEYWELL BELMONT Reg Id: 41-1197	511 O'NEILL AVE	NNW 1/4 - 1/2 (0.495 mi.)	273	1126
<u>Lower Elevation</u>	<u>Address</u>	<u>Direction / Distance</u>	<u>Map ID</u>	<u>Page</u>
TIEGEL FAMILY TRUST Reg Id: 41-0851	495 BRAGATO	NNE 0 - 1/8 (0.102 mi.)	K75	312
SCR-CIRCUITS FACILIT	641 QUARRY	NNW 1/8 - 1/4 (0.150 mi.)	M128	461

EXECUTIVE SUMMARY

Reg Id: 41-1204 Reg Id: 2 417154N01					
BRAGATO PAVING Reg Id: 41-0705	535 BRAGATO	NNE 1/8 - 1/4 (0.151 mi.)	N130	466	
PROPERTY AT Reg Id: 41-0846	580 BRAGATO	NNE 1/8 - 1/4 (0.175 mi.)	N169	552	
MATAGRANO INC Reg Id: 41-0834	610 QUARRY	NNW 1/8 - 1/4 (0.181 mi.)	V181	611	
SAMTRANS Reg Id: 41-0461	591 QUARRY	N 1/8 - 1/4 (0.189 mi.)	V191	630	
ICKLER CONST Reg Id: 41-1203	599 QUARRY	N 1/8 - 1/4 (0.205 mi.)	V202	667	
DELTA STAR, INC Reg Id: 41-1173	270 INDUSTRIAL ROAD	ENE 1/4 - 1/2 (0.279 mi.)	AB231	748	
B & H TECHNICAL CERA Reg Id: 41-0056	306 INDUSTRIAL	ENE 1/4 - 1/2 (0.295 mi.)	AC237	791	
SAM TRANS Reg Id: 41-0953	580 QUARRY	N 1/4 - 1/2 (0.325 mi.)	243	825	
BURTON, PHIL (FORMER) Reg Id: 2769	1661 INDUSTRIAL	NNE 1/4 - 1/2 (0.346 mi.)	AD249	932	
BAYMONT PROPERTIES Reg Id: 41-0064	425 HARBOR BOULEVARD	N 1/4 - 1/2 (0.433 mi.)	AI261	1035	
BP 11201 Reg Id: 41-0364	906 HOLLY ST	ESE 1/4 - 1/2 (0.450 mi.)	AJ264	1096	
WILLIAMS & BURROWS I Reg Id: 41-0651	500 HARBOR	NNW 1/4 - 1/2 (0.455 mi.)	AK266	1105	
GENERAL INSTRUMENT Reg Id: 41-1174	120 INDUSTRIAL	N 1/4 - 1/2 (0.458 mi.)	267	1108	
HOLLY GAS & DIESEL Reg Id: 41-0276	907 HOLLY ST	ESE 1/4 - 1/2 (0.485 mi.)	AJ272	1118	
SHOREWAY ENVIRONMENT Reg Id: 41-0281	333 SHOREWAY RD	ENE 1/4 - 1/2 (0.496 mi.)	AM274	1135	

HWP: Detailed information on permitted hazardous waste facilities and corrective action ("cleanups") tracked in EnviroStor.

A review of the HWP list, as provided by EDR, and dated 11/13/2020 has revealed that there are 4 HWP sites within approximately 1 mile of the target property.

<u>Lower Elevation</u>	<u>Address</u>	<u>Direction / Distance</u>	<u>Map ID</u>	<u>Page</u>
COMMUNICATIONS & POW EPA Id: CAD009438300 Cleanup Status: CLOSED	301 INDUSTRIAL RD	ENE 1/4 - 1/2 (0.397 mi.)	254	947
CALIFORNIA OIL RECYC EPA Id: CAD980695761 Cleanup Status: CLOSED	977A BRANSTEN RD	SE 1/2 - 1 (0.865 mi.)	AN280	1174
CALIFORNIA OIL RECYC	977A BRANSTEN RD	SE 1/2 - 1 (0.865 mi.)	AN282	1264

EXECUTIVE SUMMARY

EPA Id: CAD056670029
 Cleanup Status: CLOSED

APPERT FACILITY HARR	850 BRANSTEN RD	ESE 1/2 - 1 (0.908 mi.)	286	1333
EPA Id: CAD041660499				
Cleanup Status: CLOSED				

PROC: A listing of certified processors.

A review of the PROC list, as provided by EDR, and dated 03/09/2021 has revealed that there is 1 PROC site within approximately 0.5 miles of the target property.

<u>Lower Elevation</u>	<u>Address</u>	<u>Direction / Distance</u>	<u>Map ID</u>	<u>Page</u>
SHOREWAY ENVIRONMENT	333 SHOREWAY RD	ENE 1/4 - 1/2 (0.496 mi.)	AM274	1135
Cert Id: PR137352.001				
Reg Id: 137352				

Notify 65: Listings of all Proposition 65 incidents reported to counties by the State Water Resources Control Board and the Regional Water Quality Control Board. This database is no longer updated by the reporting agency.

A review of the Notify 65 list, as provided by EDR, and dated 12/07/2020 has revealed that there are 2 Notify 65 sites within approximately 1 mile of the target property.

<u>Equal/Higher Elevation</u>	<u>Address</u>	<u>Direction / Distance</u>	<u>Map ID</u>	<u>Page</u>
TEXACO 21-1176	495 EL CAMINO REAL	SE 1/4 - 1/2 (0.417 mi.)	AH257	1018
<u>Lower Elevation</u>	<u>Address</u>	<u>Direction / Distance</u>	<u>Map ID</u>	<u>Page</u>
GOLDEN GATE AVIATION	603 SKY WAY	E 1/2 - 1 (0.723 mi.)	277	1160

EDR HIGH RISK HISTORICAL RECORDS

EDR Exclusive Records

EDR Hist Auto: EDR has searched selected national collections of business directories and has collected listings of potential gas station/filling station/service station sites that were available to EDR researchers. EDR's review was limited to those categories of sources that might, in EDR's opinion, include gas station/filling station/service station establishments. The categories reviewed included, but were not limited to gas, gas station, gasoline station, filling station, auto, automobile repair, auto service station, service station, etc. This database falls within a category of information EDR classifies as "High Risk Historical Records", or HRHR. EDR's HRHR effort presents unique and sometimes proprietary data about past sites and operations that typically create environmental concerns, but may not show up in current government records searches.

A review of the EDR Hist Auto list, as provided by EDR, has revealed that there are 3 EDR Hist Auto sites within approximately 0.125 miles of the target property.

<u>Equal/Higher Elevation</u>	<u>Address</u>	<u>Direction / Distance</u>	<u>Map ID</u>	<u>Page</u>
JUSTINS 76 SAN CARLO	90 EL CAMINO REAL	S 0 - 1/8 (0.055 mi.)	B25	150

EXECUTIVE SUMMARY

<u>Equal/Higher Elevation</u>	<u>Address</u>	<u>Direction / Distance</u>	<u>Map ID</u>	<u>Page</u>
AUTO PRIDE CAR WASH	195 EL CAMINO REAL	SE 0 - 1/8 (0.084 mi.)	I45	189

<u>Lower Elevation</u>	<u>Address</u>	<u>Direction / Distance</u>	<u>Map ID</u>	<u>Page</u>
4 PLAY AUTOMOTIVE	219 OLD COUNTY RD ST	N 0 - 1/8 (0.106 mi.)	H84	343

EDR Hist Cleaner: EDR has searched selected national collections of business directories and has collected listings of potential dry cleaner sites that were available to EDR researchers. EDR's review was limited to those categories of sources that might, in EDR's opinion, include dry cleaning establishments. The categories reviewed included, but were not limited to dry cleaners, cleaners, laundry, laundromat, cleaning/laundry, wash & dry etc. This database falls within a category of information EDR classifies as "High Risk Historical Records", or HRHR. EDR's HRHR effort presents unique and sometimes proprietary data about past sites and operations that typically create environmental concerns, but may not show up in current government records searches.

A review of the EDR Hist Cleaner list, as provided by EDR, has revealed that there are 2 EDR Hist Cleaner sites within approximately 0.125 miles of the target property.

<u>Equal/Higher Elevation</u>	<u>Address</u>	<u>Direction / Distance</u>	<u>Map ID</u>	<u>Page</u>
CAMINO CLEANERS	58 EL CAMINO REAL	S 0 - 1/8 (0.034 mi.)	B18	103

<u>Lower Elevation</u>	<u>Address</u>	<u>Direction / Distance</u>	<u>Map ID</u>	<u>Page</u>
SAN CARLOS DRY CLEAN	81 EL CAMINO REAL	SE 0 - 1/8 (0.056 mi.)	B33	157

EXECUTIVE SUMMARY

Due to poor or inadequate address information, the following sites were not mapped. Count: 3 records.

<u>Site Name</u>	<u>Database(s)</u>
TRURTURICI PROPERTY	LUST, Cortese
RALSTON AVENUE GRADE SEPARATION	LUST
STORY'S BRAKE SERVICES	LUST

OVERVIEW MAP - 6480107.2S

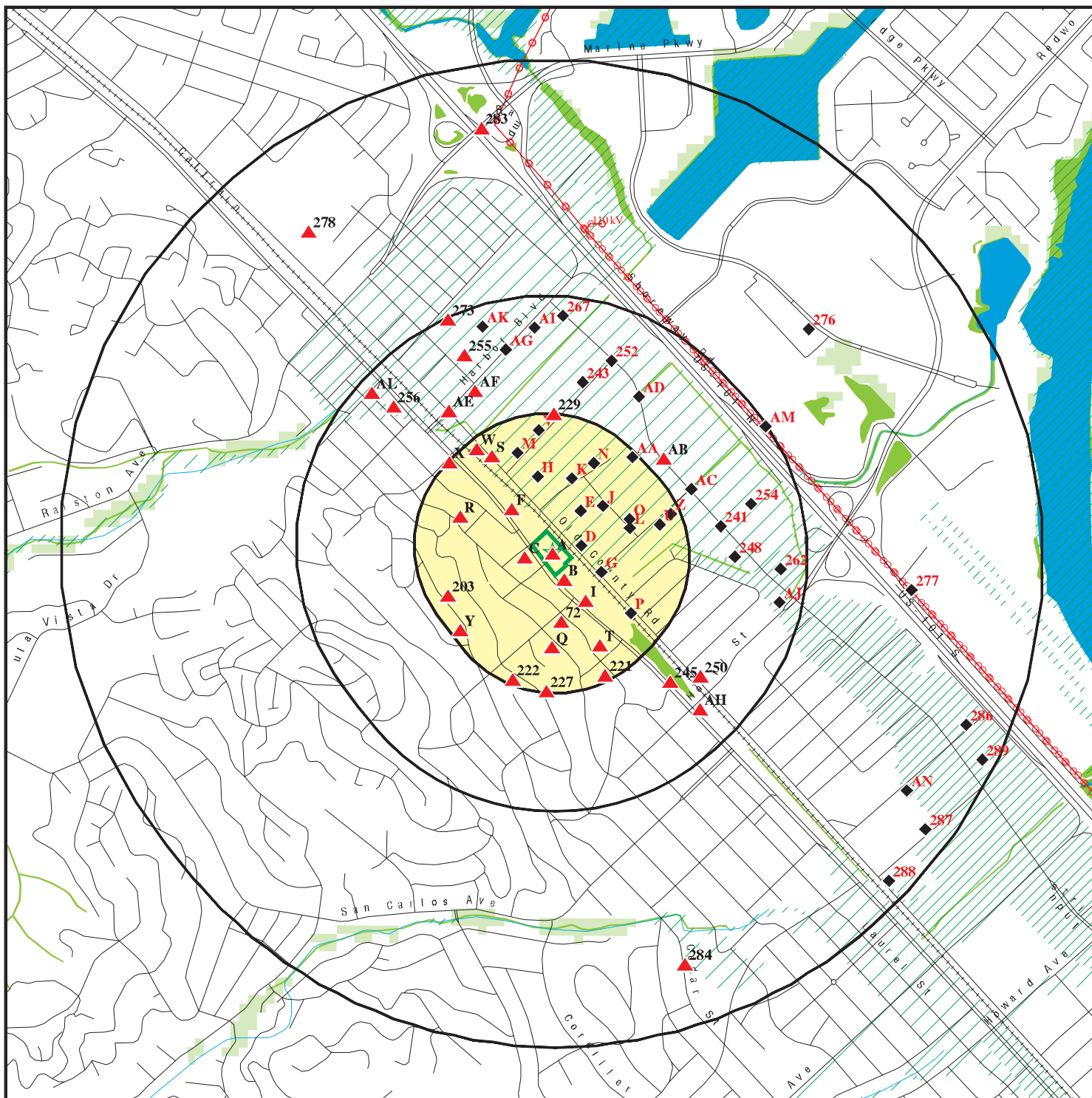

Target Property

Sites at elevations higher than or equal to the target property

Sites at elevations lower than the target property

Manufactured Gas Plants

National Priority List Sites

Dept. Defense Sites

Indian Reservations BIA

Power transmission lines

Special Flood Hazard Area (1%)

0.2% Annual Chance Flood Hazard

National Wetland Inventory

State Wetlands

Areas of Concern



This report includes Interactive Map Layers to display and/or hide map information. The legend includes only those icons for the default map view.

SITE NAME: Summerhill Phase I ESA
 ADDRESS: 11 El Camino Real
 San Carlos CA 94070
 LAT/LONG: 37.513339 / 122.267169

CLIENT: ARCADIS U.S., Inc.
 CONTACT: Divya Mehta
 INQUIRY #: 6480107.2s
 DATE: May 05, 2021 2:09 pm

DETAIL MAP - 6480107.2S

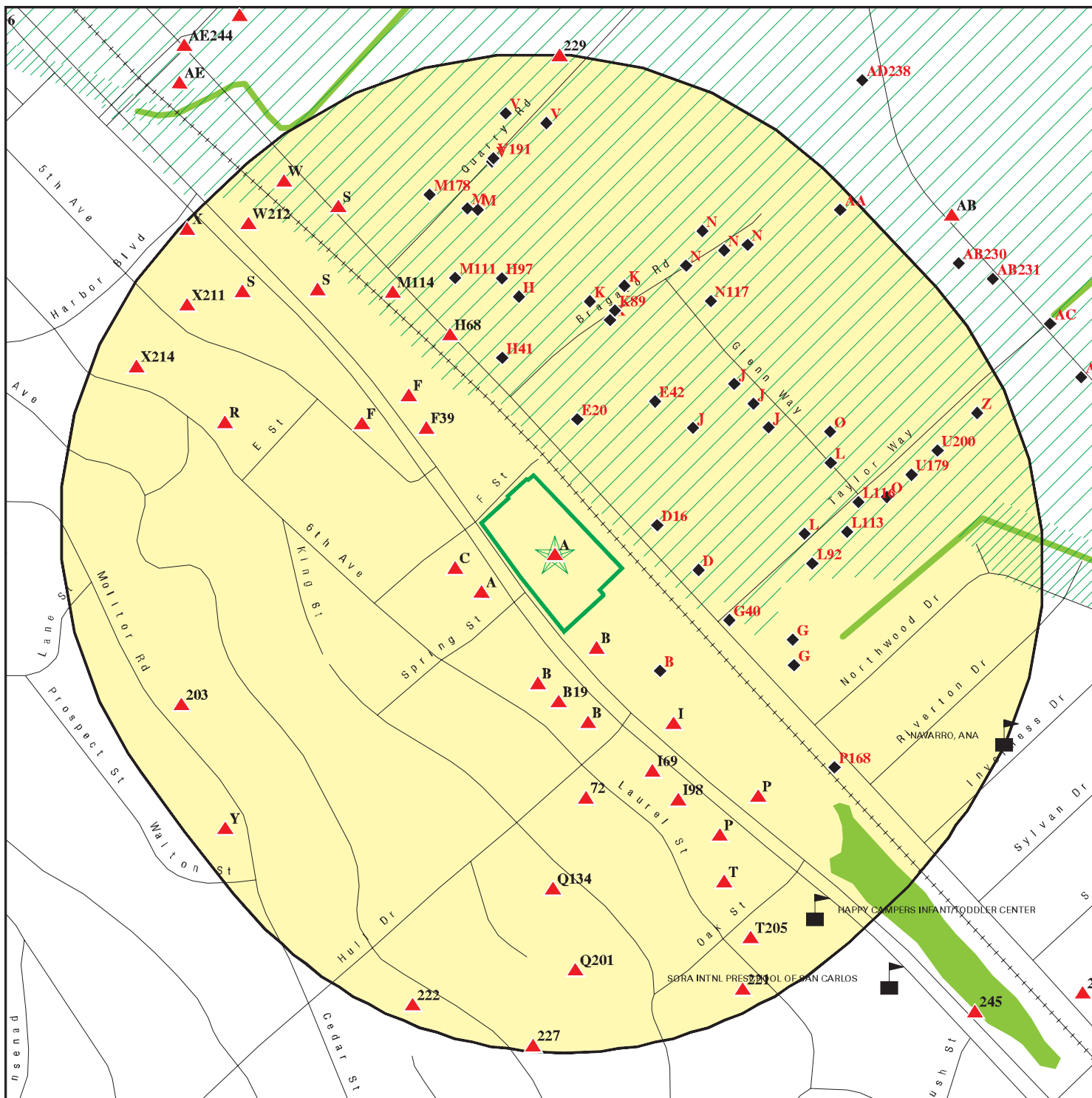

Target Property

Sites at elevations higher than or equal to the target property

Sites at elevations lower than the target property

Manufactured Gas Plants

Sensitive Receptors

National Priority List Sites

Dept. Defense Sites

Indian Reservations BIA

Special Flood Hazard Area (1%)

0.2% Annual Chance Flood Hazard

National Wetland Inventory

State Wetlands

Areas of Concern



This report includes Interactive Map Layers to display and/or hide map information. The legend includes only those icons for the default map view.

SITE NAME: Summerhill Phase I ESA
 ADDRESS: 11 El Camino Real
 San Carlos CA 94070
 LAT/LONG: 37.513339 / 122.267169

CLIENT: ARCADIS U.S., Inc.
 CONTACT: Divya Mehta
 INQUIRY #: 6480107.2s
 DATE: May 05, 2021 2:13 pm

MAP FINDINGS SUMMARY

Database	Search Distance (Miles)	Target Property	< 1/8	1/8 - 1/4	1/4 - 1/2	1/2 - 1	> 1	Total Plotted
STANDARD ENVIRONMENTAL RECORDS								
<i>Federal NPL site list</i>								
NPL	1.000		0	0	0	0	NR	0
Proposed NPL	1.000		0	0	0	0	NR	0
NPL LIENS	1.000		0	0	0	0	NR	0
<i>Federal Delisted NPL site list</i>								
Delisted NPL	1.000		0	0	0	0	NR	0
<i>Federal CERCLIS list</i>								
FEDERAL FACILITY	0.500		0	0	0	NR	NR	0
SEMS	0.500		0	0	1	NR	NR	1
<i>Federal CERCLIS NFRAP site list</i>								
SEMS-ARCHIVE	0.500		0	1	2	NR	NR	3
<i>Federal RCRA CORRACTS facilities list</i>								
CORRACTS	1.000		0	0	1	2	NR	3
<i>Federal RCRA non-CORRACTS TSD facilities list</i>								
RCRA-TSDF	0.500		0	0	1	NR	NR	1
<i>Federal RCRA generators list</i>								
RCRA-LQG	0.250	1	0	0	NR	NR	NR	1
RCRA-SQG	0.250		7	6	NR	NR	NR	13
RCRA-VSQG	0.250		0	0	NR	NR	NR	0
<i>Federal institutional controls / engineering controls registries</i>								
LUCIS	0.500		0	0	0	NR	NR	0
US ENG CONTROLS	0.500		0	0	0	NR	NR	0
US INST CONTROLS	0.500		0	0	0	NR	NR	0
<i>Federal ERNS list</i>								
ERNS	TP		NR	NR	NR	NR	NR	0
<i>State- and tribal - equivalent NPL RESPONSE</i>								
RESPONSE	1.000		0	0	2	0	NR	2
<i>State- and tribal - equivalent CERCLIS ENVIROSTOR</i>								
ENVIROSTOR	1.000		0	1	6	11	NR	18
<i>State and tribal landfill and/or solid waste disposal site lists</i>								
SWF/LF	0.500		0	0	0	NR	NR	0
<i>State and tribal leaking storage tank lists</i>								
LUST	0.500		5	11	27	NR	NR	43

MAP FINDINGS SUMMARY

Database	Search Distance (Miles)	Target Property	< 1/8	1/8 - 1/4	1/4 - 1/2	1/2 - 1	> 1	Total Plotted
INDIAN LUST	0.500		0	0	0	NR	NR	0
CPS-SLIC	0.500		0	5	9	NR	NR	14
State and tribal registered storage tank lists								
FEMA UST	0.250		0	0	NR	NR	NR	0
UST	0.250		3	0	NR	NR	NR	3
AST	0.250		1	0	NR	NR	NR	1
INDIAN UST	0.250		0	0	NR	NR	NR	0
State and tribal voluntary cleanup sites								
VCP	0.500		0	0	0	NR	NR	0
INDIAN VCP	0.500		0	0	0	NR	NR	0
State and tribal Brownfields sites								
BROWNFIELDS	0.500		0	1	1	NR	NR	2
ADDITIONAL ENVIRONMENTAL RECORDS								
Local Brownfield lists								
US BROWNFIELDS	0.500		0	0	0	NR	NR	0
Local Lists of Landfill / Solid Waste Disposal Sites								
WMUDS/SWAT	0.500		0	0	0	NR	NR	0
SWRCY	0.500		0	0	0	NR	NR	0
HAULERS	TP		NR	NR	NR	NR	NR	0
INDIAN ODI	0.500		0	0	0	NR	NR	0
DEBRIS REGION 9	0.500		0	0	0	NR	NR	0
ODI	0.500		0	0	0	NR	NR	0
IHS OPEN DUMPS	0.500		0	0	0	NR	NR	0
Local Lists of Hazardous waste / Contaminated Sites								
US HIST CDL	TP		NR	NR	NR	NR	NR	0
HIST Cal-Sites	1.000		0	0	1	0	NR	1
SCH	0.250		0	0	NR	NR	NR	0
CDL	TP		NR	NR	NR	NR	NR	0
Toxic Pits	1.000		0	0	0	0	NR	0
CERS HAZ WASTE	0.250	1	7	10	NR	NR	NR	18
US CDL	TP		NR	NR	NR	NR	NR	0
PFAS	0.500		0	0	1	NR	NR	1
Local Lists of Registered Storage Tanks								
SWEEPS UST	0.250		3	8	NR	NR	NR	11
HIST UST	0.250		2	5	NR	NR	NR	7
CERS TANKS	0.250		2	0	NR	NR	NR	2
CA FID UST	0.250		2	3	NR	NR	NR	5
Local Land Records								
LIENS	TP		NR	NR	NR	NR	NR	0

MAP FINDINGS SUMMARY

Database	Search Distance (Miles)	Target Property	< 1/8	1/8 - 1/4	1/4 - 1/2	1/2 - 1	> 1	Total Plotted
LIENS 2	TP		NR	NR	NR	NR	NR	0
DEED	0.500		0	0	2	NR	NR	2
Records of Emergency Release Reports								
HMIRS	TP		NR	NR	NR	NR	NR	0
CHMIRS	TP		NR	NR	NR	NR	NR	0
LDS	TP		NR	NR	NR	NR	NR	0
MCS	TP		NR	NR	NR	NR	NR	0
SPILLS 90	TP		NR	NR	NR	NR	NR	0
Other Ascertainable Records								
RCRA NonGen / NLR	0.250		27	36	NR	NR	NR	63
FUDS	1.000		0	0	0	0	NR	0
DOD	1.000		0	0	0	0	NR	0
SCRD DRYCLEANERS	0.500		0	0	0	NR	NR	0
US FIN ASSUR	TP		NR	NR	NR	NR	NR	0
EPA WATCH LIST	TP		NR	NR	NR	NR	NR	0
2020 COR ACTION	0.250		0	0	NR	NR	NR	0
TSCA	TP		NR	NR	NR	NR	NR	0
TRIS	TP		NR	NR	NR	NR	NR	0
SSTS	TP		NR	NR	NR	NR	NR	0
ROD	1.000		0	0	0	0	NR	0
RMP	TP		NR	NR	NR	NR	NR	0
RAATS	TP		NR	NR	NR	NR	NR	0
PRP	TP		NR	NR	NR	NR	NR	0
PADS	TP		NR	NR	NR	NR	NR	0
ICIS	TP		NR	NR	NR	NR	NR	0
FTTS	TP		NR	NR	NR	NR	NR	0
MLTS	TP		NR	NR	NR	NR	NR	0
COAL ASH DOE	TP		NR	NR	NR	NR	NR	0
COAL ASH EPA	0.500		0	0	0	NR	NR	0
PCB TRANSFORMER	TP		NR	NR	NR	NR	NR	0
RADINFO	TP		NR	NR	NR	NR	NR	0
HIST FTTS	TP		NR	NR	NR	NR	NR	0
DOT OPS	TP		NR	NR	NR	NR	NR	0
CONSENT	1.000		0	0	0	0	NR	0
INDIAN RESERV	1.000		0	0	0	0	NR	0
FUSRAP	1.000		0	0	0	0	NR	0
UMTRA	0.500		0	0	0	NR	NR	0
LEAD SMELTERS	TP		NR	NR	NR	NR	NR	0
US AIRS	TP		NR	NR	NR	NR	NR	0
US MINES	0.250		0	0	NR	NR	NR	0
ABANDONED MINES	0.250		0	0	NR	NR	NR	0
FINDS	TP	1	NR	NR	NR	NR	NR	1
ECHO	TP	1	NR	NR	NR	NR	NR	1
UXO	1.000		0	0	0	0	NR	0
DOCKET HWC	TP		NR	NR	NR	NR	NR	0
FUELS PROGRAM	0.250		0	0	NR	NR	NR	0
CA BOND EXP. PLAN	1.000		0	0	0	0	NR	0
San Mateo Co. BI	0.250	2	51	50	NR	NR	NR	103
Cortese	0.500		6	7	20	NR	NR	33

MAP FINDINGS SUMMARY

Database	Search Distance (Miles)	Target Property	< 1/8	1/8 - 1/4	1/4 - 1/2	1/2 - 1	> 1	Total Plotted
CUPA Listings	0.250		0	0	NR	NR	NR	0
DRYCLEANERS	0.250		2	0	NR	NR	NR	2
EMI	TP		NR	NR	NR	NR	NR	0
ENF	TP		NR	NR	NR	NR	NR	0
Financial Assurance	TP		NR	NR	NR	NR	NR	0
HAZNET	TP	3	NR	NR	NR	NR	NR	3
ICE	TP		NR	NR	NR	NR	NR	0
HIST CORTESE	0.500		4	9	19	NR	NR	32
HWP	1.000		0	0	1	3	NR	4
HWT	0.250		0	0	NR	NR	NR	0
MINES	0.250		0	0	NR	NR	NR	0
MWMP	0.250		0	0	NR	NR	NR	0
NPDES	TP		NR	NR	NR	NR	NR	0
PEST LIC	TP		NR	NR	NR	NR	NR	0
PROC	0.500		0	0	1	NR	NR	1
Notify 65	1.000		0	0	1	1	NR	2
UIC	TP		NR	NR	NR	NR	NR	0
UIC GEO	TP		NR	NR	NR	NR	NR	0
WASTEWATER PITS	0.500		0	0	0	NR	NR	0
WDS	TP		NR	NR	NR	NR	NR	0
WIP	0.250		0	0	NR	NR	NR	0
MILITARY PRIV SITES	TP		NR	NR	NR	NR	NR	0
PROJECT	TP		NR	NR	NR	NR	NR	0
WDR	TP		NR	NR	NR	NR	NR	0
CIWQS	TP		NR	NR	NR	NR	NR	0
CERS	TP		NR	NR	NR	NR	NR	0
NON-CASE INFO	TP		NR	NR	NR	NR	NR	0
OTHER OIL GAS	TP		NR	NR	NR	NR	NR	0
PROD WATER PONDS	TP		NR	NR	NR	NR	NR	0
SAMPLING POINT	TP		NR	NR	NR	NR	NR	0
WELL STIM PROJ	TP		NR	NR	NR	NR	NR	0
HWTS	TP	3	NR	NR	NR	NR	NR	3
MINES MRDS	TP		NR	NR	NR	NR	NR	0
<u>EDR HIGH RISK HISTORICAL RECORDS</u>								
<i>EDR Exclusive Records</i>								
EDR MGP	1.000		0	0	0	0	NR	0
EDR Hist Auto	0.125		3	NR	NR	NR	NR	3
EDR Hist Cleaner	0.125		2	NR	NR	NR	NR	2
<u>EDR RECOVERED GOVERNMENT ARCHIVES</u>								
<i>Exclusive Recovered Govt. Archives</i>								
RGA LF	TP		NR	NR	NR	NR	NR	0
RGA LUST	TP		NR	NR	NR	NR	NR	0
- Totals --		12	127	153	96	17	0	405

MAP FINDINGS SUMMARY

<u>Database</u>	<u>Search Distance (Miles)</u>	<u>Target Property</u>	<u>< 1/8</u>	<u>1/8 - 1/4</u>	<u>1/4 - 1/2</u>	<u>1/2 - 1</u>	<u>> 1</u>	<u>Total Plotted</u>
-----------------	----------------------------------------	----------------------------	-----------------	------------------	------------------	----------------	---------------	--------------------------

NOTES:

TP = Target Property

NR = Not Requested at this Search Distance

Sites may be listed in more than one database

MAP FINDINGS

Map ID
Direction
Distance
Elevation

Site

Database(s)

EDR ID Number
EPA ID Number

A1
Target
Property

CVS PHARMACY # 9172
11 EL CAMINO REAL
SAN CARLOS, CA 94070

CERS HAZ WASTE
San Mateo Co. BI
HAZNET
HWTS

S100866886
N/A

Site 1 of 8 in cluster A

Actual:
23 ft.

CERS HAZ WASTE:

Name: CVS/PHARMACY #9172
Address: 11 EL CAMINO REAL
City,State,Zip: SAN CARLOS, CA 94070
Site ID: 109747
CERS ID: 10341172
CERS Description: Hazardous Waste Generator

Violations:

Site ID: 109747
Site Name: CVS/PHARMACY #9172
Violation Date: 12-27-2016
Citation: 22 CCR 12 66262.40(a) - California Code of Regulations, Title 22, Chapter 12, Section(s) 66262.40(a)
Violation Description: Failure to keep a copy of each properly signed manifest for at least three years from the date the waste was accepted by the initial transporter. The manifest signed at the time the waste was accepted for transport shall be kept until receiving a signed copy from the designated facility which received the waste.
Violation Notes: Returned to compliance on 01/06/2017. Designated Facility to Generator return manifest copies missing for manifests 008663457 FLE and 008663457 FLE both dated 3/28/16, and 008517735 FLE and 008517735 FLE both dated 7/31/15. Obtain copies as needed for on site record keeping and to show corrective action to CUPA.
Violation Division: San Mateo County Environmental Health
Violation Program: HWLQG
Violation Source: CERS

Site ID: 109747
Site Name: CVS/PHARMACY #9172
Violation Date: 03-07-2019
Citation: 22 CCR 12 66262.40(a) - California Code of Regulations, Title 22, Chapter 12, Section(s) 66262.40(a)
Violation Description: Failure to keep a copy of each properly signed manifest for at least three years from the date the waste was accepted by the initial transporter. The manifest signed at the time the waste was accepted for transport shall be kept until receiving a signed copy from the designated facility which received the waste.
Violation Notes: Returned to compliance on 03/18/2019. Based on my review of the DTSC HWTS I observed that manifest # 010855792 FLE dated 1/18/18 is not available in the CVS EH&S Binder. Furthermore, I could not locate the following Designated Facility to Generator return manifest copies: 010733269 FLE dated 11/1/17; 010824844 FLE, 010824845 FLE, and 010824846 FLE all dated 4/6/18; and 012414124 FLE, 012414125 FLE, and 012414126 FLE all dated 9/25/18. Provide copies of the above referenced missing manifests to the CUPA within 30 days and ensure that these and future manifests are maintained on site and available for inspection.
Violation Division: San Mateo County Environmental Health
Violation Program: HWLQG
Violation Source: CERS

Site ID: 109747
Site Name: CVS/PHARMACY #9172

Map ID
Direction
Distance
Elevation

MAP FINDINGS

Site

Database(s)

EDR ID Number
EPA ID Number

CVS PHARMACY # 9172 (Continued)

S100866886

Violation Date: 01-25-2018
Citation: 40 CFR 1 262.34(d)(5)(ii) - U.S. Code of Federal Regulations, Title 40, Chapter 1, Section(s) 262.34(d)(5)(ii)
Violation Description: Failure to post the following information next to the telephone: (A) The name and telephone number of the emergency coordinator; (B) Location of fire extinguishers and spill control material, and, if present, fire alarm; and (C) The telephone number of the fire department, unless the facility has a direct alarm.
Violation Notes: Returned to compliance on 02/09/2018.
Violation Division: San Mateo County Environmental Health
Violation Program: HWLQG
Violation Source: CERS

Evaluation:

Eval General Type: Other/Unknown
Eval Date: 01-04-2016
Violations Found: No
Eval Type: Other, not routine, done by local agency
Eval Notes: Not reported
Eval Division: San Mateo County Environmental Health
Eval Program: HWLQG
Eval Source: CERS

Eval General Type: Compliance Evaluation Inspection
Eval Date: 01-25-2018
Violations Found: Yes
Eval Type: Routine done by local agency
Eval Notes: Not reported
Eval Division: San Mateo County Environmental Health
Eval Program: HWLQG
Eval Source: CERS

Eval General Type: Other/Unknown
Eval Date: 01-27-2015
Violations Found: No
Eval Type: Other, not routine, done by local agency
Eval Notes: Not reported
Eval Division: San Mateo County Environmental Health
Eval Program: HMRRP
Eval Source: CERS

Eval General Type: Other/Unknown
Eval Date: 02-06-2019
Violations Found: No
Eval Type: Other, not routine, done by local agency
Eval Notes: Not reported
Eval Division: San Mateo County Environmental Health
Eval Program: HWLQG
Eval Source: CERS

Eval General Type: Compliance Evaluation Inspection
Eval Date: 03-03-2020
Violations Found: No
Eval Type: Routine done by local agency
Eval Notes: CVS/Pharmacy #9172 is currently operating as a small quantity hazardous waste generator. This site generates small amounts of damaged retail products and hazardous waste pharmaceuticals.

Map ID
Direction
Distance
Elevation

MAP FINDINGS

Site

Database(s)

EDR ID Number
EPA ID Number

CVS PHARMACY # 9172 (Continued)

S100866886

Eval Division: San Mateo County Environmental Health
Eval Program: HWLQG
Eval Source: CERS

Eval General Type: Compliance Evaluation Inspection
Eval Date: 03-07-2019
Violations Found: Yes
Eval Type: Routine done by local agency
Eval Notes: Not reported
Eval Division: San Mateo County Environmental Health
Eval Program: HWLQG
Eval Source: CERS

Eval General Type: Other/Unknown
Eval Date: 03-12-2019
Violations Found: No
Eval Type: Other, not routine, done by local agency
Eval Notes: I conducted a follow up inspection for the hazardous waste generator program inspection conducted last Thursday. I observed that some missing manifests are now available, but there are still several Designated Facility to Generator return manifest copies that are currently not available. The missing manifests are as follows: 010733269 FLE dated 11/1/17; 010824844 FLE, 010824845 FLE, and 010824846 FLE all dated 4/6/18; and 012414124 FLE dated 9/25/18. Once the missing manifests are located, make sure a copy is available on site and email a copy of each manifest to me so that I can close out the minor violations associated with this item. In addition, I attached an emergency procedures information form that can be completed and used to comply with the small quantity generator requirements that may be applicable at the time of inspection based on hazardous waste generation activities at the time of the inspection. I recommend that CVS complete the emergency procedures form [Truncated]

Eval Division: San Mateo County Environmental Health
Eval Program: HWLQG
Eval Source: CERS

Eval General Type: Other/Unknown
Eval Date: 04-16-2014
Violations Found: No
Eval Type: Other, not routine, done by local agency
Eval Notes: Not reported
Eval Division: San Mateo County Environmental Health
Eval Program: HMRRP
Eval Source: CERS

Eval General Type: Compliance Evaluation Inspection
Eval Date: 11-20-2014
Violations Found: No
Eval Type: Routine done by local agency
Eval Notes: Not reported
Eval Division: San Mateo County Environmental Health
Eval Program: HMRRP
Eval Source: CERS

Eval General Type: Compliance Evaluation Inspection
Eval Date: 11-20-2014
Violations Found: No

Map ID
Direction
Distance
Elevation

MAP FINDINGS

Site

Database(s)

EDR ID Number
EPA ID Number

CVS PHARMACY # 9172 (Continued)

S100866886

Eval Type: Routine done by local agency
Eval Notes: Not reported
Eval Division: San Mateo County Environmental Health
Eval Program: HWLQG
Eval Source: CERS

Eval General Type: Other/Unknown
Eval Date: 12-22-2014
Violations Found: No
Eval Type: Other, not routine, done by local agency
Eval Notes: Not reported
Eval Division: San Mateo County Environmental Health
Eval Program: HMRRP
Eval Source: CERS

Eval General Type: Other/Unknown
Eval Date: 12-23-2019
Violations Found: No
Eval Type: Other, not routine, done by local agency
Eval Notes: Not reported
Eval Division: San Mateo County Environmental Health
Eval Program: HWLQG
Eval Source: CERS

Eval General Type: Compliance Evaluation Inspection
Eval Date: 12-28-2016
Violations Found: Yes
Eval Type: Routine done by local agency
Eval Notes: Not reported
Eval Division: San Mateo County Environmental Health
Eval Program: HWLQG
Eval Source: CERS

Eval General Type: Other/Unknown
Eval Date: 12-28-2017
Violations Found: No
Eval Type: Other, not routine, done by local agency
Eval Notes: Not reported
Eval Division: San Mateo County Environmental Health
Eval Program: HWLQG
Eval Source: CERS

Eval General Type: Other/Unknown
Eval Date: 12-30-2014
Violations Found: No
Eval Type: Other, not routine, done by local agency
Eval Notes: Not reported
Eval Division: San Mateo County Environmental Health
Eval Program: HMRRP
Eval Source: CERS

Coordinates:
Site ID: 109747
Facility Name: CVS/PHARMACY #9172
Env Int Type Code: HWG
Program ID: 10341172
Coord Name: Not reported

Map ID
Direction
Distance
Elevation

MAP FINDINGS

Site

Database(s)

EDR ID Number
EPA ID Number

CVS PHARMACY # 9172 (Continued)

S100866886

Ref Point Type Desc: Center of a facility or station.
Latitude: 37.513150
Longitude: -122.267000

Affiliation:

Affiliation Type Desc: Document Preparer
Entity Name: Erin Baltazar, Agent for Longs Drug Stores California, L.L.C.
Entity Title: Not reported
Affiliation Address: Not reported
Affiliation City: Not reported
Affiliation State: Not reported
Affiliation Country: Not reported
Affiliation Zip: Not reported
Affiliation Phone: Not reported

Affiliation Type Desc: Identification Signer
Entity Name: Erin Baltazar, Agent for Longs Drug Stores California, L.L.C.
Entity Title: Regulatory Compliance Specialist, Verisk 3E
Affiliation Address: Not reported
Affiliation City: Not reported
Affiliation State: Not reported
Affiliation Country: Not reported
Affiliation Zip: Not reported
Affiliation Phone: Not reported

Affiliation Type Desc: Legal Owner
Entity Name: Longs Drug Stores California, L.L.C.
Entity Title: Not reported
Affiliation Address: One CVS Drive
Affiliation City: Woonsocket
Affiliation State: RI
Affiliation Country: United States
Affiliation Zip: 02895
Affiliation Phone: (401) 765-1500

Affiliation Type Desc: CUPA District
Entity Name: San Mateo County Environmental Health
Entity Title: Not reported
Affiliation Address: 2000 Alameda de las Pulgas, Suite 100
Affiliation City: San Mateo
Affiliation State: CA
Affiliation Country: Not reported
Affiliation Zip: 94403
Affiliation Phone: (650) 372-6200

Affiliation Type Desc: Environmental Contact
Entity Name: Verisk 3E, Regulatory Services/CVS
Entity Title: Not reported
Affiliation Address: 3207 Grey Hawk Ct., Ste. 200
Affiliation City: Carlsbad
Affiliation State: CA
Affiliation Country: Not reported
Affiliation Zip: 92010
Affiliation Phone: Not reported

Affiliation Type Desc: Facility Mailing Address
Entity Name: Mailing Address

Map ID
Direction
Distance
Elevation

MAP FINDINGS

Site

Database(s)

EDR ID Number
EPA ID Number

CVS PHARMACY # 9172 (Continued)

S100866886

Entity Title: Not reported
Affiliation Address: CVS Health, Attn: Dianne E. Durand, Licensing, One CVS Dr. - MC1160
Affiliation City: Woonsocket
Affiliation State: RI
Affiliation Country: Not reported
Affiliation Zip: 02895
Affiliation Phone: Not reported

Affiliation Type Desc: Property Owner
Entity Name: Longs Drug Stores California, L.L.C.
Entity Title: Not reported
Affiliation Address: One CVS Drive
Affiliation City: Woonsocket
Affiliation State: RI
Affiliation Country: United States
Affiliation Zip: 02895
Affiliation Phone: (401) 765-1500

Affiliation Type Desc: Parent Corporation
Entity Name: CVS Health
Entity Title: Not reported
Affiliation Address: Not reported
Affiliation City: Not reported
Affiliation State: Not reported
Affiliation Country: Not reported
Affiliation Zip: Not reported
Affiliation Phone: Not reported

Affiliation Type Desc: Operator
Entity Name: Longs Drug Stores California, L.L.C.
Entity Title: Not reported
Affiliation Address: Not reported
Affiliation City: Not reported
Affiliation State: Not reported
Affiliation Country: Not reported
Affiliation Zip: Not reported
Affiliation Phone: (401) 765-1500

Name: CVS/PHARMACY #9172
Address: 11 EL CAMINO REAL
City,State,Zip: SAN CARLOS, CA 94070
Site ID: 109747
CERS ID: 10341172
CERS Description: RCRA LQ HW Generator

Violations:
Site ID: 109747
Site Name: CVS/PHARMACY #9172
Violation Date: 12-27-2016
Citation: 22 CCR 12 66262.40(a) - California Code of Regulations, Title 22, Chapter 12, Section(s) 66262.40(a)
Violation Description: Failure to keep a copy of each properly signed manifest for at least three years from the date the waste was accepted by the initial transporter. The manifest signed at the time the waste was accepted for transport shall be kept until receiving a signed copy from the designated facility which received the waste.
Violation Notes: Returned to compliance on 01/06/2017. Designated Facility to Generator

Map ID
Direction
Distance
Elevation

MAP FINDINGS

Site

Database(s)

EDR ID Number
EPA ID Number

CVS PHARMACY # 9172 (Continued)

S100866886

return manifest copies missing for manifests 008663457 FLE and 008663457 FLE both dated 3/28/16, and 008517735 FLE and 008517735 FLE both dated 7/31/15. Obtain copies as needed for on site record keeping and to show corrective action to CUPA.
Violation Division: San Mateo County Environmental Health
Violation Program: HWLQG
Violation Source: CERS

Site ID: 109747
Site Name: CVS/PHARMACY #9172
Violation Date: 03-07-2019
Citation: 22 CCR 12 66262.40(a) - California Code of Regulations, Title 22, Chapter 12, Section(s) 66262.40(a)
Violation Description: Failure to keep a copy of each properly signed manifest for at least three years from the date the waste was accepted by the initial transporter. The manifest signed at the time the waste was accepted for transport shall be kept until receiving a signed copy from the designated facility which received the waste.
Violation Notes: Returned to compliance on 03/18/2019. Based on my review of the DTSC HWTS I observed that manifest # 010855792 FLE dated 1/18/18 is not available in the CVS EH&S Binder. Furthermore, I could not locate the following Designated Facility to Generator return manifest copies: 010733269 FLE dated 11/1/17; 010824844 FLE, 010824845 FLE, and 010824846 FLE all dated 4/6/18; and 012414124 FLE, 012414125 FLE, and 012414126 FLE all dated 9/25/18. Provide copies of the above referenced missing manifests to the CUPA within 30 days and ensure that these and future manifests are maintained on site and available for inspection.

Violation Division: San Mateo County Environmental Health
Violation Program: HWLQG
Violation Source: CERS

Site ID: 109747
Site Name: CVS/PHARMACY #9172
Violation Date: 01-25-2018
Citation: 40 CFR 1 262.34(d)(5)(ii) - U.S. Code of Federal Regulations, Title 40, Chapter 1, Section(s) 262.34(d)(5)(ii)
Violation Description: Failure to post the following information next to the telephone: (A) The name and telephone number of the emergency coordinator; (B) Location of fire extinguishers and spill control material, and, if present, fire alarm; and (C) The telephone number of the fire department, unless the facility has a direct alarm.

Violation Notes: Returned to compliance on 02/09/2018.
Violation Division: San Mateo County Environmental Health
Violation Program: HWLQG
Violation Source: CERS

Evaluation:
Eval General Type: Other/Unknown
Eval Date: 01-04-2016
Violations Found: No
Eval Type: Other, not routine, done by local agency
Eval Notes: Not reported
Eval Division: San Mateo County Environmental Health
Eval Program: HWLQG
Eval Source: CERS

Map ID
Direction
Distance
Elevation

MAP FINDINGS

Site

Database(s)

EDR ID Number
EPA ID Number

CVS PHARMACY # 9172 (Continued)

S100866886

Eval General Type: Compliance Evaluation Inspection
Eval Date: 01-25-2018
Violations Found: Yes
Eval Type: Routine done by local agency
Eval Notes: Not reported
Eval Division: San Mateo County Environmental Health
Eval Program: HWLQG
Eval Source: CERS

Eval General Type: Other/Unknown
Eval Date: 01-27-2015
Violations Found: No
Eval Type: Other, not routine, done by local agency
Eval Notes: Not reported
Eval Division: San Mateo County Environmental Health
Eval Program: HMRRP
Eval Source: CERS

Eval General Type: Other/Unknown
Eval Date: 02-06-2019
Violations Found: No
Eval Type: Other, not routine, done by local agency
Eval Notes: Not reported
Eval Division: San Mateo County Environmental Health
Eval Program: HWLQG
Eval Source: CERS

Eval General Type: Compliance Evaluation Inspection
Eval Date: 03-03-2020
Violations Found: No
Eval Type: Routine done by local agency
Eval Notes: CVS/Pharmacy #9172 is currently operating as a small quantity hazardous waste generator. This site generates small amounts of damaged retail products and hazardous waste pharmaceuticals.
Eval Division: San Mateo County Environmental Health
Eval Program: HWLQG
Eval Source: CERS

Eval General Type: Compliance Evaluation Inspection
Eval Date: 03-07-2019
Violations Found: Yes
Eval Type: Routine done by local agency
Eval Notes: Not reported
Eval Division: San Mateo County Environmental Health
Eval Program: HWLQG
Eval Source: CERS

Eval General Type: Other/Unknown
Eval Date: 03-12-2019
Violations Found: No
Eval Type: Other, not routine, done by local agency
Eval Notes: I conducted a follow up inspection for the hazardous waste generator program inspection conducted last Thursday. I observed that some missing manifests are now available, but there are still several Designated Facility to Generator return manifest copies that are currently not available. The missing manifests are as follows: 010733269 FLE dated 11/1/17; 010824844 FLE, 010824845 FLE, and

Map ID
Direction
Distance
Elevation

MAP FINDINGS

Site

Database(s)

EDR ID Number
EPA ID Number

CVS PHARMACY # 9172 (Continued)

S100866886

010824846 FLE all dated 4/6/18; and 012414124 FLE dated 9/25/18. Once the missing manifests are located, make sure a copy is available on site and email a copy of each manifest to me so that I can close out the minor violations associated with this item. In addition, I attached an emergency procedures information form that can be completed and used to comply with the small quantity generator requirements that may be applicable at the time of inspection based on hazardous waste generation activities at the time of the inspection. I recommend that CVS complete the emergency procedures form [Truncated]

Eval Division: San Mateo County Environmental Health
Eval Program: HWLQG
Eval Source: CERS

Eval General Type: Other/Unknown
Eval Date: 04-16-2014
Violations Found: No
Eval Type: Other, not routine, done by local agency
Eval Notes: Not reported
Eval Division: San Mateo County Environmental Health
Eval Program: HMRRP
Eval Source: CERS

Eval General Type: Compliance Evaluation Inspection
Eval Date: 11-20-2014
Violations Found: No
Eval Type: Routine done by local agency
Eval Notes: Not reported
Eval Division: San Mateo County Environmental Health
Eval Program: HMRRP
Eval Source: CERS

Eval General Type: Compliance Evaluation Inspection
Eval Date: 11-20-2014
Violations Found: No
Eval Type: Routine done by local agency
Eval Notes: Not reported
Eval Division: San Mateo County Environmental Health
Eval Program: HWLQG
Eval Source: CERS

Eval General Type: Other/Unknown
Eval Date: 12-22-2014
Violations Found: No
Eval Type: Other, not routine, done by local agency
Eval Notes: Not reported
Eval Division: San Mateo County Environmental Health
Eval Program: HMRRP
Eval Source: CERS

Eval General Type: Other/Unknown
Eval Date: 12-23-2019
Violations Found: No
Eval Type: Other, not routine, done by local agency
Eval Notes: Not reported
Eval Division: San Mateo County Environmental Health
Eval Program: HWLQG
Eval Source: CERS

Map ID
Direction
Distance
Elevation

MAP FINDINGS

Site

Database(s)

EDR ID Number
EPA ID Number

CVS PHARMACY # 9172 (Continued)

S100866886

Eval General Type: Compliance Evaluation Inspection
Eval Date: 12-28-2016
Violations Found: Yes
Eval Type: Routine done by local agency
Eval Notes: Not reported
Eval Division: San Mateo County Environmental Health
Eval Program: HWLQG
Eval Source: CERS

Eval General Type: Other/Unknown
Eval Date: 12-28-2017
Violations Found: No
Eval Type: Other, not routine, done by local agency
Eval Notes: Not reported
Eval Division: San Mateo County Environmental Health
Eval Program: HWLQG
Eval Source: CERS

Eval General Type: Other/Unknown
Eval Date: 12-30-2014
Violations Found: No
Eval Type: Other, not routine, done by local agency
Eval Notes: Not reported
Eval Division: San Mateo County Environmental Health
Eval Program: HMRRP
Eval Source: CERS

Coordinates:
Site ID: 109747
Facility Name: CVS/PHARMACY #9172
Env Int Type Code: HWG
Program ID: 10341172
Coord Name: Not reported
Ref Point Type Desc: Center of a facility or station.
Latitude: 37.513150
Longitude: -122.267000

Affiliation:
Affiliation Type Desc: Document Preparer
Entity Name: Erin Baltazar, Agent for Longs Drug Stores California, L.L.C.
Entity Title: Not reported
Affiliation Address: Not reported
Affiliation City: Not reported
Affiliation State: Not reported
Affiliation Country: Not reported
Affiliation Zip: Not reported
Affiliation Phone: Not reported

Affiliation Type Desc: Identification Signer
Entity Name: Erin Baltazar, Agent for Longs Drug Stores California, L.L.C.
Entity Title: Regulatory Compliance Specialist, Verisk 3E
Affiliation Address: Not reported
Affiliation City: Not reported
Affiliation State: Not reported
Affiliation Country: Not reported
Affiliation Zip: Not reported

Map ID
Direction
Distance
Elevation

MAP FINDINGS

Site

Database(s)

EDR ID Number
EPA ID Number

CVS PHARMACY # 9172 (Continued)

S100866886

Affiliation Phone: Not reported

Affiliation Type Desc: Legal Owner
Entity Name: Longs Drug Stores California, L.L.C.
Entity Title: Not reported
Affiliation Address: One CVS Drive
Affiliation City: Woonsocket
Affiliation State: RI
Affiliation Country: United States
Affiliation Zip: 02895
Affiliation Phone: (401) 765-1500

Affiliation Type Desc: CUPA District
Entity Name: San Mateo County Environmental Health
Entity Title: Not reported
Affiliation Address: 2000 Alameda de las Pulgas, Suite 100
Affiliation City: San Mateo
Affiliation State: CA
Affiliation Country: Not reported
Affiliation Zip: 94403
Affiliation Phone: (650) 372-6200

Affiliation Type Desc: Environmental Contact
Entity Name: Verisk 3E, Regulatory Services/CVS
Entity Title: Not reported
Affiliation Address: 3207 Grey Hawk Ct., Ste. 200
Affiliation City: Carlsbad
Affiliation State: CA
Affiliation Country: Not reported
Affiliation Zip: 92010
Affiliation Phone: Not reported

Affiliation Type Desc: Facility Mailing Address
Entity Name: Mailing Address
Entity Title: Not reported
Affiliation Address: CVS Health, Attn: Dianne E. Durand, Licensing, One CVS Dr. - MC1160
Affiliation City: Woonsocket
Affiliation State: RI
Affiliation Country: Not reported
Affiliation Zip: 02895
Affiliation Phone: Not reported

Affiliation Type Desc: Property Owner
Entity Name: Longs Drug Stores California, L.L.C.
Entity Title: Not reported
Affiliation Address: One CVS Drive
Affiliation City: Woonsocket
Affiliation State: RI
Affiliation Country: United States
Affiliation Zip: 02895
Affiliation Phone: (401) 765-1500

Affiliation Type Desc: Parent Corporation
Entity Name: CVS Health
Entity Title: Not reported
Affiliation Address: Not reported
Affiliation City: Not reported

Map ID
Direction
Distance
Elevation

MAP FINDINGS

Site

Database(s)

EDR ID Number
EPA ID Number

CVS PHARMACY # 9172 (Continued)

S100866886

Affiliation State: Not reported
Affiliation Country: Not reported
Affiliation Zip: Not reported
Affiliation Phone: Not reported

Affiliation Type Desc: Operator
Entity Name: Longs Drug Stores California, L.L.C.
Entity Title: Not reported
Affiliation Address: Not reported
Affiliation City: Not reported
Affiliation State: Not reported
Affiliation Country: Not reported
Affiliation Zip: Not reported
Affiliation Phone: (401) 765-1500

San Mateo Co. BI:

Name: LONGS DRUG STORE #9172
Address: 11 EL CAMINO REAL
City,State,Zip: SAN CARLOS, CA 94070
Region: SAN MATEO
Facility ID: FA0016558
Prog Element Code: GENERATES <27 GAL/YEAR
Record Id: PR0025127
Description: GENERATES <27 GAL/YEAR
Facility Status: Inactive, non-billable
Program Category: HAZARDOUS WASTE PROGRAM

Name: LONGS DRUG STORE #9172
Address: 11 EL CAMINO REAL
City,State,Zip: SAN CARLOS, CA 94070
Region: SAN MATEO
Facility ID: FA0016558
Prog Element Code: STORMWATER ANNUAL INSPECTION FEE
Record Id: PR0041214
Description: STORMWATER ANNUAL FEE - INSP FREQ EVERY 2 YRS
Facility Status: Inactive, non-billable
Program Category: STORMWATER

Name: LONGS DRUG STORE #9172
Address: 11 EL CAMINO REAL
City,State,Zip: SAN CARLOS, CA 94070
Region: SAN MATEO
Facility ID: FA0016558
Prog Element Code: COND EXEMPT - SPECIAL WASTES
Record Id: PR0030728
Description: COND EXEMPT - SPECIAL WASTES
Facility Status: Inactive, non-billable
Program Category: CONDITIONALLY EXEMPT (CE)

Name: CVS/PHARMACY #9172
Address: 11 EL CAMINO REAL
City,State,Zip: SAN CARLOS, CA 94070
Region: SAN MATEO
Facility ID: FA0045565
Prog Element Code: STORMWATER ANNUAL INSPECTION FEE
Record Id: PR0059864

Map ID
Direction
Distance
Elevation

MAP FINDINGS

Site

Database(s)

EDR ID Number
EPA ID Number

CVS PHARMACY # 9172 (Continued)

S100866886

Description: STORMWATER ANNUAL FEE - INSP FREQ EVERY 2 YRS
Facility Status: Inactive, non-billable
Program Category: STORMWATER

Name: CVS/PHARMACY #9172
Address: 11 EL CAMINO REAL
City,State,Zip: SAN CARLOS, CA 94070
Region: SAN MATEO
Facility ID: FA0045565
Prog Element Code: 2231
Record Id: PR0060965
Description: GEN EXTREMELY HAZARDOUS WASTE - RCRA
Facility Status: Active, billable
Program Category: HAZARDOUS WASTE GENERATOR (RCRA-LQG)

Name: CVS/PHARMACY #9172
Address: 11 EL CAMINO REAL
City,State,Zip: SAN CARLOS, CA 94070
Region: SAN MATEO
Facility ID: FA0045565
Prog Element Code: STORES MV FUELS OR WASTE ONLY
Record Id: PR0076298
Description: STORES MV FUELS OR WASTE ONLY
Facility Status: Inactive, non-billable
Program Category: BUSINESS PLAN PROGRAM

Name: CVS/PHARMACY #9172
Address: 11 EL CAMINO REAL
City,State,Zip: SAN CARLOS, CA 94070
Region: SAN MATEO
Facility ID: FA0045565
Prog Element Code: SML QUANTITY GENERATOR(1-199lbs/Mo) OFF-SITE
Record Id: PR0064716
Description: SQG OFF-SITE TREATMENT (1-199 LB/MO)
Facility Status: Active, billable
Program Category: MEDICAL WASTE

HAZNET:

Name: CVS PHARMACY # 9172
Address: 11 EL CAMINO REAL
Address 2: Not reported
City,State,Zip: SAN CARLOS, CA 02895
Contact: NICOLE WILKINSON
Telephone: 4017707132
Mailing Name: Not reported
Mailing Address: 1 CVS DR - MC 1160

Year: 2019
Gepaid: CAR000234922
TSD EPA ID: CAD008364432
CA Waste Code: 311 - Pharmaceutical waste
Disposal Method: H141 - Storage, Bulking, And/Or Transfer Off Site--No Treatment/Reovery (H010-H129) Or (H131-H135)
Tons: 0.00700
Year: 2019
Gepaid: CAR000234922

Map ID
Direction
Distance
Elevation

MAP FINDINGS

Site

Database(s)

EDR ID Number
EPA ID Number

CVS PHARMACY # 9172 (Continued)

S100866886

TSD EPA ID:	NVD980895338
CA Waste Code:	214 - Unspecified solvent mixture
Disposal Method:	H141 - Storage, Bulking, And/Or Transfer Off Site--No Treatment/Reovery (H010-H129) Or (H131-H135)
Tons:	0.12650
Year:	2019
Gepaid:	CAR000234922
TSD EPA ID:	CAD008364432
CA Waste Code:	791 - Liquids with pH <= 2
Disposal Method:	H141 - Storage, Bulking, And/Or Transfer Off Site--No Treatment/Reovery (H010-H129) Or (H131-H135)
Tons:	0.01450
Year:	2019
Gepaid:	CAR000234922
TSD EPA ID:	NVD980895338
CA Waste Code:	311 - Pharmaceutical waste
Disposal Method:	H141 - Storage, Bulking, And/Or Transfer Off Site--No Treatment/Reovery (H010-H129) Or (H131-H135)
Tons:	0.02450
Year:	2019
Gepaid:	CAR000234922
TSD EPA ID:	NVD980895338
CA Waste Code:	331 - Off-specification, aged or surplus organics
Disposal Method:	H141 - Storage, Bulking, And/Or Transfer Off Site--No Treatment/Reovery (H010-H129) Or (H131-H135)
Tons:	0.13600
Year:	2019
Gepaid:	CAR000234922
TSD EPA ID:	INR000110197
CA Waste Code:	311 - Pharmaceutical waste
Disposal Method:	H141 - Storage, Bulking, And/Or Transfer Off Site--No Treatment/Reovery (H010-H129) Or (H131-H135)
Tons:	0.00200
Year:	2019
Gepaid:	CAR000234922
TSD EPA ID:	CAD008364432
CA Waste Code:	331 - Off-specification, aged or surplus organics
Disposal Method:	H141 - Storage, Bulking, And/Or Transfer Off Site--No Treatment/Reovery (H010-H129) Or (H131-H135)
Tons:	0.06600
Year:	2018
Gepaid:	CAR000234922
TSD EPA ID:	NVD980895338
CA Waste Code:	214 - Unspecified solvent mixture
Disposal Method:	H141 - Storage, Bulking, And/Or Transfer Off Site--No Treatment/Reovery (H010-H129) Or (H131-H135)
Tons:	0.12000
Year:	2018
Gepaid:	CAR000234922
TSD EPA ID:	CAD008364432

Map ID
Direction
Distance
Elevation

MAP FINDINGS

Site

Database(s)

EDR ID Number
EPA ID Number

CVS PHARMACY # 9172 (Continued)

S100866886

CA Waste Code:	331 - Off-specification, aged or surplus organics
Disposal Method:	H141 - Storage, Bulking, And/Or Transfer Off Site--No Treatment/Reovery (H010-H129) Or (H131-H135)
Tons:	0.06500
Year:	2018
Gepaid:	CAR000234922
TSD EPA ID:	CAD008364432
CA Waste Code:	331 - Off-specification, aged or surplus organics
Disposal Method:	H050 - Energy Recovery At This Site--Use As Fuel(Includes On-Site Fuel Blending)
Tons:	0.18750

[Click this hyperlink](#) while viewing on your computer to access 38 additional CA HAZNET: record(s) in the EDR Site Report.

Additional Info:

Year:	2015
Gen EPA ID:	CAR000234922
Shipment Date:	20151020
Creation Date:	9/29/2016 18:33:11
Receipt Date:	20151123
Manifest ID:	008517884FLE
Trans EPA ID:	MNS000110924
Trans Name:	STERICYCLE SPECIALTY WASTE SOLUTIONS INC
Trans 2 EPA ID:	CAR000210617
Trans 2 Name:	21ST CENTURY ENVIRONMENTAL OF CALIFORNIA
TSDF EPA ID:	INR000110197
Trans Name:	STERICYCLE INC
TSDF Alt EPA ID:	Not reported
TSDF Alt Name:	Not reported
Waste Code Description:	311 - Pharmaceutical waste
RCRA Code:	U205
Meth Code:	H141 - Storage, Bulking, And/Or Transfer Off Site--No Treatment/Reovery (H010-H129) Or (H131-H135)
Quantity Tons:	0.001
Waste Quantity:	2
Quantity Unit:	P
Additional Code 1:	U129
Additional Code 2:	D024
Additional Code 3:	D009
Additional Code 4:	Not reported
Additional Code 5:	Not reported
Shipment Date:	20151020
Creation Date:	Not reported
Receipt Date:	Not reported
Manifest ID:	008517885FLE
Trans EPA ID:	MNS000110924
Trans Name:	STERICYCLE SPECIALTY WASTE SOLUTIONS INC
Trans 2 EPA ID:	CAR000210617
Trans 2 Name:	21ST CENTURY ENVIRONMENTAL OF CALIFORNIA
TSDF EPA ID:	CAD980884183
Trans Name:	GENERAL ENVIRONMENTAL MGT LLC
TSDF Alt EPA ID:	Not reported

Map ID
Direction
Distance
Elevation

MAP FINDINGS

Site

Database(s)

EDR ID Number
EPA ID Number

CVS PHARMACY # 9172 (Continued)

S100866886

TSDf Alt Name:	Not reported
Waste Code Description:	311 - Pharmaceutical waste
RCRA Code:	U205
Meth Code:	H141 - Storage, Bulking, And/Or Transfer Off Site--No Treatment/Reovery (H010-H129) Or (H131-H135)
Quantity Tons:	0.0205
Waste Quantity:	41
Quantity Unit:	P
Additional Code 1:	U129
Additional Code 2:	D024
Additional Code 3:	D009
Additional Code 4:	Not reported
Additional Code 5:	Not reported
Shipment Date:	20151020
Creation Date:	9/29/2016 18:33:11
Receipt Date:	20151123
Manifest ID:	008517884FLE
Trans EPA ID:	MNS000110924
Trans Name:	STERICYCLE SPECIALTY WASTE SOLUTIONS INC
Trans 2 EPA ID:	CAR000210617
Trans 2 Name:	21ST CENTURY ENVIRONMENTAL OF CALIFORNIA
TSDf EPA ID:	INR000110197
Trans Name:	STERICYCLE INC
TSDf Alt EPA ID:	Not reported
TSDf Alt Name:	Not reported
Waste Code Description:	311 - Pharmaceutical waste
RCRA Code:	Not reported
Meth Code:	H141 - Storage, Bulking, And/Or Transfer Off Site--No Treatment/Reovery (H010-H129) Or (H131-H135)
Quantity Tons:	0.0005
Waste Quantity:	1
Quantity Unit:	P
Additional Code 1:	Not reported
Additional Code 2:	Not reported
Additional Code 3:	Not reported
Additional Code 4:	Not reported
Additional Code 5:	Not reported
Shipment Date:	20151020
Creation Date:	1/7/2016 22:15:09
Receipt Date:	20151106
Manifest ID:	008517885FLE
Trans EPA ID:	MNS000110924
Trans Name:	STERICYCLE SPECIALTY WASTE SOLUTIONS INC
Trans 2 EPA ID:	CAR000210617
Trans 2 Name:	21ST CENTURY ENVIRONMENTAL OF CALIFORNIA
TSDf EPA ID:	CAD980884183
Trans Name:	GENERAL ENVIRONMENTAL MGT LLC
TSDf Alt EPA ID:	Not reported
TSDf Alt Name:	Not reported
Waste Code Description:	214 - Unspecified solvent mixture
RCRA Code:	U002
Meth Code:	H141 - Storage, Bulking, And/Or Transfer Off Site--No Treatment/Reovery (H010-H129) Or (H131-H135)
Quantity Tons:	0.1385
Waste Quantity:	277

Map ID
Direction
Distance
Elevation

MAP FINDINGS

Site

Database(s)

EDR ID Number
EPA ID Number

CVS PHARMACY # 9172 (Continued)

S100866886

Quantity Unit:	P
Additional Code 1:	D001
Additional Code 2:	Not reported
Additional Code 3:	Not reported
Additional Code 4:	Not reported
Additional Code 5:	Not reported
Shipment Date:	20151020
Creation Date:	1/7/2016 22:15:09
Receipt Date:	20151106
Manifest ID:	008517885FLE
Trans EPA ID:	MNS000110924
Trans Name:	STERICYCLE SPECIALTY WASTE SOLUTIONS INC
Trans 2 EPA ID:	CAR000210617
Trans 2 Name:	21ST CENTURY ENVIRONMENTAL OF CALIFORNIA
TSDf EPA ID:	CAD980884183
Trans Name:	GENERAL ENVIRONMENTAL MGT LLC
TSDf Alt EPA ID:	Not reported
TSDf Alt Name:	Not reported
Waste Code Description:	141 - Off-specification, aged, or surplus inorganics
RCRA Code:	D001
Meth Code:	H141 - Storage, Bulking, And/Or Transfer Off Site--No Treatment/Reovery (H010-H129) Or (H131-H135)
Quantity Tons:	0.0015
Waste Quantity:	3
Quantity Unit:	P
Additional Code 1:	Not reported
Additional Code 2:	Not reported
Additional Code 3:	Not reported
Additional Code 4:	Not reported
Additional Code 5:	Not reported
Shipment Date:	20151020
Creation Date:	1/7/2016 22:15:09
Receipt Date:	20151106
Manifest ID:	008517885FLE
Trans EPA ID:	MNS000110924
Trans Name:	STERICYCLE SPECIALTY WASTE SOLUTIONS INC
Trans 2 EPA ID:	CAR000210617
Trans 2 Name:	21ST CENTURY ENVIRONMENTAL OF CALIFORNIA
TSDf EPA ID:	CAD980884183
Trans Name:	GENERAL ENVIRONMENTAL MGT LLC
TSDf Alt EPA ID:	Not reported
TSDf Alt Name:	Not reported
Waste Code Description:	331 - Off-specification, aged, or surplus organics
RCRA Code:	D001
Meth Code:	H141 - Storage, Bulking, And/Or Transfer Off Site--No Treatment/Reovery (H010-H129) Or (H131-H135)
Quantity Tons:	0.005
Waste Quantity:	10
Quantity Unit:	P
Additional Code 1:	Not reported
Additional Code 2:	Not reported
Additional Code 3:	Not reported
Additional Code 4:	Not reported
Additional Code 5:	Not reported

Map ID
Direction
Distance
Elevation

MAP FINDINGS

Site

Database(s)

EDR ID Number
EPA ID Number

CVS PHARMACY # 9172 (Continued)

S100866886

Shipment Date:	20151020
Creation Date:	1/7/2016 22:15:09
Receipt Date:	20151106
Manifest ID:	008517885FLE
Trans EPA ID:	MNS000110924
Trans Name:	STERICYCLE SPECIALTY WASTE SOLUTIONS INC
Trans 2 EPA ID:	CAR000210617
Trans 2 Name:	21ST CENTURY ENVIRONMENTAL OF CALIFORNIA
TSDf EPA ID:	CAD980884183
Trans Name:	GENERAL ENVIRONMENTAL MGT LLC
TSDf Alt EPA ID:	Not reported
TSDf Alt Name:	Not reported
Waste Code Description:	352 - Other organic solids
RCRA Code:	U165
Meth Code:	H141 - Storage, Bulking, And/Or Transfer Off Site--No Treatment/Reovery (H010-H129) Or (H131-H135)
Quantity Tons:	0.0045
Waste Quantity:	9
Quantity Unit:	P
Additional Code 1:	D001
Additional Code 2:	Not reported
Additional Code 3:	Not reported
Additional Code 4:	Not reported
Additional Code 5:	Not reported
Shipment Date:	20151020
Creation Date:	Not reported
Receipt Date:	Not reported
Manifest ID:	008517885FLE
Trans EPA ID:	MNS000110924
Trans Name:	STERICYCLE SPECIALTY WASTE SOLUTIONS INC
Trans 2 EPA ID:	CAR000210617
Trans 2 Name:	21ST CENTURY ENVIRONMENTAL OF CALIFORNIA
TSDf EPA ID:	CAD980884183
Trans Name:	GENERAL ENVIRONMENTAL MGT LLC
TSDf Alt EPA ID:	Not reported
TSDf Alt Name:	Not reported
Waste Code Description:	331 - Off-specification, aged, or surplus organics
RCRA Code:	Not reported
Meth Code:	H141 - Storage, Bulking, And/Or Transfer Off Site--No Treatment/Reovery (H010-H129) Or (H131-H135)
Quantity Tons:	0.0215
Waste Quantity:	43
Quantity Unit:	P
Additional Code 1:	Not reported
Additional Code 2:	Not reported
Additional Code 3:	Not reported
Additional Code 4:	Not reported
Additional Code 5:	Not reported
Shipment Date:	20151020
Creation Date:	Not reported
Receipt Date:	Not reported
Manifest ID:	008517885FLE
Trans EPA ID:	MNS000110924
Trans Name:	STERICYCLE SPECIALTY WASTE SOLUTIONS INC
Trans 2 EPA ID:	CAR000210617

Map ID
Direction
Distance
Elevation

MAP FINDINGS

Site

Database(s)

EDR ID Number
EPA ID Number

CVS PHARMACY # 9172 (Continued)

S100866886

Trans 2 Name: 21ST CENTURY ENVIRONMENTAL OF CALIFORNIA
TSDf EPA ID: CAD980884183
Trans Name: GENERAL ENVIRONMENTAL MGT LLC
TSDf Alt EPA ID: Not reported
TSDf Alt Name: Not reported
Waste Code Description: 331 - Off-specification, aged, or surplus organics
RCRA Code: Not reported
Meth Code: H141 - Storage, Bulking, And/Or Transfer Off Site--No
Treatment/Reovery (H010-H129) Or (H131-H135)

Quantity Tons: 0.0045
Waste Quantity: 9
Quantity Unit: P
Additional Code 1: Not reported
Additional Code 2: Not reported
Additional Code 3: Not reported
Additional Code 4: Not reported
Additional Code 5: Not reported

Shipment Date: 20151020
Creation Date: Not reported
Receipt Date: Not reported
Manifest ID: 008517885FLE
Trans EPA ID: MNS000110924
Trans Name: STERICYCLE SPECIALTY WASTE SOLUTIONS INC
Trans 2 EPA ID: CAR000210617
Trans 2 Name: 21ST CENTURY ENVIRONMENTAL OF CALIFORNIA
TSDf EPA ID: CAD980884183
Trans Name: GENERAL ENVIRONMENTAL MGT LLC
TSDf Alt EPA ID: Not reported
TSDf Alt Name: Not reported
Waste Code Description: - Not reported
RCRA Code: Not reported
Meth Code: H141 - Storage, Bulking, And/Or Transfer Off Site--No
Treatment/Reovery (H010-H129) Or (H131-H135)

Quantity Tons: 0.004
Waste Quantity: 8
Quantity Unit: P
Additional Code 1: Not reported
Additional Code 2: Not reported
Additional Code 3: Not reported
Additional Code 4: Not reported
Additional Code 5: Not reported

Additional Info:

Year: 2017
Gen EPA ID: CAR000234922

Shipment Date: 20171101
Creation Date: 11/1/2018 18:30:19
Receipt Date: 20171121
Manifest ID: 010733270FLE
Trans EPA ID: MNS000110924
Trans Name: STERICYCLE SPECIALTY WASTE SOLUTIONS INC
Trans 2 EPA ID: NED986382133
Trans 2 Name: SMITH SYSTEMS INC
TSDf EPA ID: CAD008364432
Trans Name: RHO CHEM LLC

Map ID
Direction
Distance
Elevation

MAP FINDINGS

Site

Database(s)

EDR ID Number
EPA ID Number

CVS PHARMACY # 9172 (Continued)

S100866886

TSDf Alt EPA ID: Not reported
TSDf Alt Name: Not reported
Waste Code Description: 122 - Alkaline solution without metals (pH > 12.5)
RCRA Code: D002
Meth Code: H141 - Storage, Bulking, And/Or Transfer Off Site--No Treatment/Reovery (H010-H129) Or (H131-H135)
Quantity Tons: 0.001
Waste Quantity: 2
Quantity Unit: P
Additional Code 1: Not reported
Additional Code 2: Not reported
Additional Code 3: Not reported
Additional Code 4: Not reported
Additional Code 5: Not reported

Shipment Date: 20171101
Creation Date: 11/1/2018 18:30:19
Receipt Date: 20171121
Manifest ID: 010733270FLE
Trans EPA ID: MNS000110924
Trans Name: STERICYCLE SPECIALTY WASTE SOLUTIONS INC
Trans 2 EPA ID: NED986382133
Trans 2 Name: SMITH SYSTEMS INC
TSDf EPA ID: CAD008364432
Trans Name: RHO CHEM LLC
TSDf Alt EPA ID: Not reported
TSDf Alt Name: Not reported
Waste Code Description: 214 - Unspecified solvent mixture
RCRA Code: U002
Meth Code: H141 - Storage, Bulking, And/Or Transfer Off Site--No Treatment/Reovery (H010-H129) Or (H131-H135)

Quantity Tons: 0.008
Waste Quantity: 16
Quantity Unit: P
Additional Code 1: D001
Additional Code 2: Not reported
Additional Code 3: Not reported
Additional Code 4: Not reported
Additional Code 5: Not reported

Shipment Date: 20171101
Creation Date: 11/1/2018 18:30:19
Receipt Date: 20171121
Manifest ID: 010733270FLE
Trans EPA ID: MNS000110924
Trans Name: STERICYCLE SPECIALTY WASTE SOLUTIONS INC
Trans 2 EPA ID: NED986382133
Trans 2 Name: SMITH SYSTEMS INC
TSDf EPA ID: CAD008364432
Trans Name: RHO CHEM LLC
TSDf Alt EPA ID: Not reported
TSDf Alt Name: Not reported
Waste Code Description: 311 - Pharmaceutical waste
RCRA Code: P075
Meth Code: H141 - Storage, Bulking, And/Or Transfer Off Site--No Treatment/Reovery (H010-H129) Or (H131-H135)
Quantity Tons: 0.0005

Map ID
Direction
Distance
Elevation

MAP FINDINGS

Site

Database(s)

EDR ID Number
EPA ID Number

CVS PHARMACY # 9172 (Continued)

S100866886

Waste Quantity: 1
Quantity Unit: P
Additional Code 1: P001
Additional Code 2: Not reported
Additional Code 3: Not reported
Additional Code 4: Not reported
Additional Code 5: Not reported

Shipment Date: 20171101
Creation Date: 10/16/2018 18:30:37
Receipt Date: 20171220
Manifest ID: 010733269FLE
Trans EPA ID: MNS000110924
Trans Name: STERICYCLE SPECIALTY WASTE SOLUTIONS INC
Trans 2 EPA ID: NED986382133
Trans 2 Name: SMITH SYSTEMS INC
TSDf EPA ID: INR000110197
Trans Name: STERICYCLE INC
TSDf Alt EPA ID: Not reported
TSDf Alt Name: Not reported
Waste Code Description: 311 - Pharmaceutical waste
RCRA Code: D001
Meth Code: H141 - Storage, Bulking, And/Or Transfer Off Site--No Treatment/Reovery (H010-H129) Or (H131-H135)

Quantity Tons: 0.0005
Waste Quantity: 1
Quantity Unit: P
Additional Code 1: Not reported
Additional Code 2: Not reported
Additional Code 3: Not reported
Additional Code 4: Not reported
Additional Code 5: Not reported

Shipment Date: 20171101
Creation Date: 11/1/2018 18:30:19
Receipt Date: 20171121
Manifest ID: 010733270FLE
Trans EPA ID: MNS000110924
Trans Name: STERICYCLE SPECIALTY WASTE SOLUTIONS INC
Trans 2 EPA ID: NED986382133
Trans 2 Name: SMITH SYSTEMS INC
TSDf EPA ID: CAD008364432
Trans Name: RHO CHEM LLC
TSDf Alt EPA ID: Not reported
TSDf Alt Name: Not reported
Waste Code Description: 214 - Unspecified solvent mixture
RCRA Code: D001
Meth Code: H141 - Storage, Bulking, And/Or Transfer Off Site--No Treatment/Reovery (H010-H129) Or (H131-H135)

Quantity Tons: 0.0085
Waste Quantity: 17
Quantity Unit: P
Additional Code 1: Not reported
Additional Code 2: Not reported
Additional Code 3: Not reported
Additional Code 4: Not reported
Additional Code 5: Not reported

Map ID
Direction
Distance
Elevation

MAP FINDINGS

Site

Database(s)

EDR ID Number
EPA ID Number

CVS PHARMACY # 9172 (Continued)

S100866886

Shipment Date: 20170802
Creation Date: Not reported
Receipt Date: Not reported
Manifest ID: 010061128FLE
Trans EPA ID: MNS000110924
Trans Name: STERICYCLE SPECIALTY WASTE SOLUTIONS INC
Trans 2 EPA ID: NED986382133
Trans 2 Name: SMITH SYSTEMS TRANSPORTATION
TSDf EPA ID: NVD980895338
Trans Name: 21ST CENTURY EMN LLC
TSDf Alt EPA ID: Not reported
TSDf Alt Name: Not reported
Waste Code Description: 214 - Unspecified solvent mixture
RCRA Code: U002
Meth Code: H141 - Storage, Bulking, And/Or Transfer Off Site--No Treatment/Reovery (H010-H129) Or (H131-H135)

Quantity Tons: 0.044
Waste Quantity: 88
Quantity Unit: P
Additional Code 1: D001
Additional Code 2: Not reported
Additional Code 3: Not reported
Additional Code 4: Not reported
Additional Code 5: Not reported

Shipment Date: 20170802
Creation Date: 10/4/2018 18:30:16
Receipt Date: 20170810
Manifest ID: 010061128FLE
Trans EPA ID: MNS000110924
Trans Name: STERICYCLE SPECIALTY WASTE SOLUTIONS INC
Trans 2 EPA ID: NED986382133
Trans 2 Name: SMITH SYSTEMS TRANSPORTATION
TSDf EPA ID: NVD980895338
Trans Name: 21ST CENTURY EMN LLC
TSDf Alt EPA ID: Not reported
TSDf Alt Name: Not reported
Waste Code Description: 331 - Off-specification, aged, or surplus organics
RCRA Code: D010
Meth Code: H141 - Storage, Bulking, And/Or Transfer Off Site--No Treatment/Reovery (H010-H129) Or (H131-H135)

Quantity Tons: 0.0135
Waste Quantity: 27
Quantity Unit: P
Additional Code 1: D007
Additional Code 2: Not reported
Additional Code 3: Not reported
Additional Code 4: Not reported
Additional Code 5: Not reported

Shipment Date: 20170802
Creation Date: 10/4/2018 18:30:16
Receipt Date: 20170810
Manifest ID: 010061128FLE
Trans EPA ID: MNS000110924
Trans Name: STERICYCLE SPECIALTY WASTE SOLUTIONS INC
Trans 2 EPA ID: NED986382133

Map ID
Direction
Distance
Elevation

MAP FINDINGS

Site

Database(s)

EDR ID Number
EPA ID Number

CVS PHARMACY # 9172 (Continued)

S100866886

Trans 2 Name: SMITH SYSTEMS TRANSPORTATION
TSDf EPA ID: NVD980895338
Trans Name: 21ST CENTURY EMN LLC
TSDf Alt EPA ID: Not reported
TSDf Alt Name: Not reported
Waste Code Description: 311 - Pharmaceutical waste
RCRA Code: U205
Meth Code: H141 - Storage, Bulking, And/Or Transfer Off Site--No Treatment/Reovery (H010-H129) Or (H131-H135)

Quantity Tons: 0.0005
Waste Quantity: 1
Quantity Unit: P
Additional Code 1: U129
Additional Code 2: D024
Additional Code 3: D009
Additional Code 4: Not reported
Additional Code 5: Not reported

Shipment Date: 20170802
Creation Date: 10/4/2018 18:30:16
Receipt Date: 20170810
Manifest ID: 010061128FLE
Trans EPA ID: MNS000110924
Trans Name: STERICYCLE SPECIALTY WASTE SOLUTIONS INC
Trans 2 EPA ID: NED986382133
Trans 2 Name: SMITH SYSTEMS TRANSPORTATION
TSDf EPA ID: NVD980895338
Trans Name: 21ST CENTURY EMN LLC
TSDf Alt EPA ID: Not reported
TSDf Alt Name: Not reported
Waste Code Description: 311 - Pharmaceutical waste
RCRA Code: D010
Meth Code: H141 - Storage, Bulking, And/Or Transfer Off Site--No Treatment/Reovery (H010-H129) Or (H131-H135)

Quantity Tons: 0.002
Waste Quantity: 4
Quantity Unit: P
Additional Code 1: D007
Additional Code 2: Not reported
Additional Code 3: Not reported
Additional Code 4: Not reported
Additional Code 5: Not reported

Shipment Date: 20170802
Creation Date: Not reported
Receipt Date: Not reported
Manifest ID: 010061128FLE
Trans EPA ID: MNS000110924
Trans Name: STERICYCLE SPECIALTY WASTE SOLUTIONS INC
Trans 2 EPA ID: NED986382133
Trans 2 Name: SMITH SYSTEMS TRANSPORTATION
TSDf EPA ID: NVD980895338
Trans Name: 21ST CENTURY EMN LLC
TSDf Alt EPA ID: Not reported
TSDf Alt Name: Not reported
Waste Code Description: 311 - Pharmaceutical waste
RCRA Code: D010

Map ID
Direction
Distance
Elevation

MAP FINDINGS

Site

Database(s)

EDR ID Number
EPA ID Number

CVS PHARMACY # 9172 (Continued)

S100866886

Meth Code: H141 - Storage, Bulking, And/Or Transfer Off Site--No Treatment/Reovery (H010-H129) Or (H131-H135)
Quantity Tons: 0.007
Waste Quantity: 14
Quantity Unit: P
Additional Code 1: D007
Additional Code 2: Not reported
Additional Code 3: Not reported
Additional Code 4: Not reported
Additional Code 5: Not reported

Additional Info:
Year: 2014
Gen EPA ID: CAR000234922

Shipment Date: 20141124
Creation Date: 5/11/2015 22:15:07
Receipt Date: 20141208
Manifest ID: 007294480FLE
Trans EPA ID: MNS000110924
Trans Name: STERICYCLE SPECIALTY WASTE SOLUTIONS INC
Trans 2 EPA ID: NED986382133
Trans 2 Name: SMITH SYSTEMS TRANSPORTATION INC
TSDf EPA ID: NVD980895338
Trans Name: 21ST CENTURY EMN LLC
TSDf Alt EPA ID: Not reported
TSDf Alt Name: Not reported
Waste Code Description: 214 - Unspecified solvent mixture
RCRA Code: U002
Meth Code: H141 - Storage, Bulking, And/Or Transfer Off Site--No Treatment/Reovery (H010-H129) Or (H131-H135)

Quantity Tons: 0.0255
Waste Quantity: 51
Quantity Unit: P
Additional Code 1: D001
Additional Code 2: Not reported
Additional Code 3: Not reported
Additional Code 4: Not reported
Additional Code 5: Not reported

Shipment Date: 20141124
Creation Date: 5/11/2015 22:15:07
Receipt Date: 20141208
Manifest ID: 007294480FLE
Trans EPA ID: MNS000110924
Trans Name: STERICYCLE SPECIALTY WASTE SOLUTIONS INC
Trans 2 EPA ID: NED986382133
Trans 2 Name: SMITH SYSTEMS TRANSPORTATION INC
TSDf EPA ID: NVD980895338
Trans Name: 21ST CENTURY EMN LLC
TSDf Alt EPA ID: Not reported
TSDf Alt Name: Not reported
Waste Code Description: 141 - Off-specification, aged, or surplus inorganics
RCRA Code: D001
Meth Code: H071 - Chemical Reduction With Or Without Precipitation
Quantity Tons: 0.0035
Waste Quantity: 7

Map ID
Direction
Distance
Elevation

MAP FINDINGS

Site

Database(s)

EDR ID Number
EPA ID Number

CVS PHARMACY # 9172 (Continued)

S100866886

Quantity Unit:	P
Additional Code 1:	Not reported
Additional Code 2:	Not reported
Additional Code 3:	Not reported
Additional Code 4:	Not reported
Additional Code 5:	Not reported
Shipment Date:	20141124
Creation Date:	5/11/2015 22:15:07
Receipt Date:	20141208
Manifest ID:	007294480FLE
Trans EPA ID:	MNS000110924
Trans Name:	STERICYCLE SPECIALTY WASTE SOLUTIONS INC
Trans 2 EPA ID:	NED986382133
Trans 2 Name:	SMITH SYSTEMS TRANSPORTATION INC
TSDf EPA ID:	NVD980895338
Trans Name:	21ST CENTURY EMN LLC
TSDf Alt EPA ID:	Not reported
TSDf Alt Name:	Not reported
Waste Code Description:	331 - Off-specification, aged, or surplus organics
RCRA Code:	U205
Meth Code:	H141 - Storage, Bulking, And/Or Transfer Off Site--No Treatment/Reovery (H010-H129) Or (H131-H135)
Quantity Tons:	0.0265
Waste Quantity:	53
Quantity Unit:	P
Additional Code 1:	U129
Additional Code 2:	Not reported
Additional Code 3:	Not reported
Additional Code 4:	Not reported
Additional Code 5:	Not reported
Shipment Date:	20141124
Creation Date:	Not reported
Receipt Date:	Not reported
Manifest ID:	007294480FLE
Trans EPA ID:	MNS000110924
Trans Name:	STERICYCLE SPECIALTY WASTE SOLUTIONS INC
Trans 2 EPA ID:	NED986382133
Trans 2 Name:	SMITH SYSTEMS TRANSPORTATION INC
TSDf EPA ID:	NVD980895338
Trans Name:	21ST CENTURY EMN LLC
TSDf Alt EPA ID:	Not reported
TSDf Alt Name:	Not reported
Waste Code Description:	331 - Off-specification, aged, or surplus organics
RCRA Code:	Not reported
Meth Code:	H141 - Storage, Bulking, And/Or Transfer Off Site--No Treatment/Reovery (H010-H129) Or (H131-H135)
Quantity Tons:	0.039
Waste Quantity:	78
Quantity Unit:	P
Additional Code 1:	Not reported
Additional Code 2:	Not reported
Additional Code 3:	Not reported
Additional Code 4:	Not reported
Additional Code 5:	Not reported

Map ID
Direction
Distance
Elevation

MAP FINDINGS

Site

Database(s)

EDR ID Number
EPA ID Number

CVS PHARMACY # 9172 (Continued)

S100866886

Shipment Date: 20141124
Creation Date: Not reported
Receipt Date: Not reported
Manifest ID: 007294480FLE
Trans EPA ID: MNS000110924
Trans Name: STERICYCLE SPECIALTY WASTE SOLUTIONS INC
Trans 2 EPA ID: NED986382133
Trans 2 Name: SMITH SYSTEMS TRANSPORTATION INC
TSDf EPA ID: NVD980895338
Trans Name: 21ST CENTURY EMN LLC
TSDf Alt EPA ID: Not reported
TSDf Alt Name: Not reported
Waste Code Description: 331 - Off-specification, aged, or surplus organics
RCRA Code: Not reported
Meth Code: H141 - Storage, Bulking, And/Or Transfer Off Site--No Treatment/Reovery (H010-H129) Or (H131-H135)

Quantity Tons: 0.059
Waste Quantity: 118
Quantity Unit: P
Additional Code 1: Not reported
Additional Code 2: Not reported
Additional Code 3: Not reported
Additional Code 4: Not reported
Additional Code 5: Not reported

Shipment Date: 20141124
Creation Date: 5/11/2015 22:15:07
Receipt Date: 20141208
Manifest ID: 007294480FLE
Trans EPA ID: MNS000110924
Trans Name: STERICYCLE SPECIALTY WASTE SOLUTIONS INC
Trans 2 EPA ID: NED986382133
Trans 2 Name: SMITH SYSTEMS TRANSPORTATION INC
TSDf EPA ID: NVD980895338
Trans Name: 21ST CENTURY EMN LLC
TSDf Alt EPA ID: Not reported
TSDf Alt Name: Not reported
Waste Code Description: 331 - Off-specification, aged, or surplus organics
RCRA Code: D001
Meth Code: H141 - Storage, Bulking, And/Or Transfer Off Site--No Treatment/Reovery (H010-H129) Or (H131-H135)

Quantity Tons: 0.0025
Waste Quantity: 5
Quantity Unit: P
Additional Code 1: Not reported
Additional Code 2: Not reported
Additional Code 3: Not reported
Additional Code 4: Not reported
Additional Code 5: Not reported

Shipment Date: 20141124
Creation Date: Not reported
Receipt Date: Not reported
Manifest ID: 007294480FLE
Trans EPA ID: MNS000110924
Trans Name: STERICYCLE SPECIALTY WASTE SOLUTIONS INC
Trans 2 EPA ID: NED986382133

Map ID
Direction
Distance
Elevation

MAP FINDINGS

Site

Database(s)

EDR ID Number
EPA ID Number

CVS PHARMACY # 9172 (Continued)

S100866886

Trans 2 Name: SMITH SYSTEMS TRANSPORTATION INC
TSDf EPA ID: NVD980895338
Trans Name: 21ST CENTURY EMN LLC
TSDf Alt EPA ID: Not reported
TSDf Alt Name: Not reported
Waste Code Description: - Not reported
RCRA Code: Not reported
Meth Code: H141 - Storage, Bulking, And/Or Transfer Off Site--No Treatment/Reovery (H010-H129) Or (H131-H135)

Quantity Tons: 0.0085
Waste Quantity: 17
Quantity Unit: P
Additional Code 1: Not reported
Additional Code 2: Not reported
Additional Code 3: Not reported
Additional Code 4: Not reported
Additional Code 5: Not reported

Shipment Date: 20141124
Creation Date: 5/18/2015 22:15:16
Receipt Date: 20141229
Manifest ID: 007294479FLE
Trans EPA ID: MNS000110924
Trans Name: STERICYCLE SPECIALTY WASTE SOLUTIONS INC
Trans 2 EPA ID: NED986382133
Trans 2 Name: SMITH SYSTEMS TRANSPORTATION INC
TSDf EPA ID: INR000110197
Trans Name: STERICYCLE INC
TSDf Alt EPA ID: Not reported
TSDf Alt Name: Not reported
Waste Code Description: 311 - Pharmaceutical waste
RCRA Code: D010
Meth Code: H141 - Storage, Bulking, And/Or Transfer Off Site--No Treatment/Reovery (H010-H129) Or (H131-H135)

Quantity Tons: 0.0005
Waste Quantity: 1
Quantity Unit: P
Additional Code 1: D007
Additional Code 2: Not reported
Additional Code 3: Not reported
Additional Code 4: Not reported
Additional Code 5: Not reported

Shipment Date: 20141124
Creation Date: 5/18/2015 22:15:16
Receipt Date: 20141229
Manifest ID: 007294479FLE
Trans EPA ID: MNS000110924
Trans Name: STERICYCLE SPECIALTY WASTE SOLUTIONS INC
Trans 2 EPA ID: NED986382133
Trans 2 Name: SMITH SYSTEMS TRANSPORTATION INC
TSDf EPA ID: INR000110197
Trans Name: STERICYCLE INC
TSDf Alt EPA ID: Not reported
TSDf Alt Name: Not reported
Waste Code Description: 311 - Pharmaceutical waste
RCRA Code: U205

Map ID
Direction
Distance
Elevation

MAP FINDINGS

Site

Database(s)

EDR ID Number
EPA ID Number

CVS PHARMACY # 9172 (Continued)

S100866886

Meth Code: H141 - Storage, Bulking, And/Or Transfer Off Site--No Treatment/Reovery (H010-H129) Or (H131-H135)
Quantity Tons: 0.0005
Waste Quantity: 1
Quantity Unit: P
Additional Code 1: U129
Additional Code 2: D024
Additional Code 3: D009
Additional Code 4: Not reported
Additional Code 5: Not reported

Shipment Date: 20141124
Creation Date: 5/18/2015 22:15:16
Receipt Date: 20141229
Manifest ID: 007294479FLE
Trans EPA ID: MNS000110924
Trans Name: STERICYCLE SPECIALTY WASTE SOLUTIONS INC
Trans 2 EPA ID: NED986382133
Trans 2 Name: SMITH SYSTEMS TRANSPORTATION INC
TSDf EPA ID: INR000110197
Trans Name: STERICYCLE INC
TSDf Alt EPA ID: Not reported
TSDf Alt Name: Not reported
Waste Code Description: 311 - Pharmaceutical waste
RCRA Code: P001
Meth Code: H141 - Storage, Bulking, And/Or Transfer Off Site--No Treatment/Reovery (H010-H129) Or (H131-H135)

Quantity Tons: 0.0005
Waste Quantity: 1
Quantity Unit: P
Additional Code 1: Not reported
Additional Code 2: Not reported
Additional Code 3: Not reported
Additional Code 4: Not reported
Additional Code 5: Not reported

Additional Info:
Year: 2016
Gen EPA ID: CAR000234922

Shipment Date: 20151020
Creation Date: Not reported
Receipt Date: Not reported
Manifest ID: 008517885FLE
Trans EPA ID: MNS000110924
Trans Name: STERICYCLE SPECIALTY WASTE SOLUTIONS INC
Trans 2 EPA ID: CAR000210617
Trans 2 Name: 21ST CENTURY ENVIRONMENTAL OF CALIFORNIA
TSDf EPA ID: CAD980884183
Trans Name: GENERAL ENVIRONMENTAL MGT LLC
TSDf Alt EPA ID: Not reported
TSDf Alt Name: Not reported
Waste Code Description: 331 - Off-specification, aged, or surplus organics
RCRA Code: Not reported
Meth Code: H141 - Storage, Bulking, And/Or Transfer Off Site--No Treatment/Reovery (H010-H129) Or (H131-H135)
Quantity Tons: 0.0045

Map ID
Direction
Distance
Elevation

MAP FINDINGS

Site

Database(s)

EDR ID Number
EPA ID Number

CVS PHARMACY # 9172 (Continued)

S100866886

Waste Quantity:	9
Quantity Unit:	P
Additional Code 1:	Not reported
Additional Code 2:	Not reported
Additional Code 3:	Not reported
Additional Code 4:	Not reported
Additional Code 5:	Not reported
Shipment Date:	20151020
Creation Date:	1/7/2016 22:15:09
Receipt Date:	20151106
Manifest ID:	008517885FLE
Trans EPA ID:	MNS000110924
Trans Name:	STERICYCLE SPECIALTY WASTE SOLUTIONS INC
Trans 2 EPA ID:	CAR000210617
Trans 2 Name:	21ST CENTURY ENVIRONMENTAL OF CALIFORNIA
TSDf EPA ID:	CAD980884183
Trans Name:	GENERAL ENVIRONMENTAL MGT LLC
TSDf Alt EPA ID:	Not reported
TSDf Alt Name:	Not reported
Waste Code Description:	331 - Off-specification, aged, or surplus organics
RCRA Code:	D001
Meth Code:	H141 - Storage, Bulking, And/Or Transfer Off Site--No Treatment/Reovery (H010-H129) Or (H131-H135)
Quantity Tons:	0.005
Waste Quantity:	10
Quantity Unit:	P
Additional Code 1:	Not reported
Additional Code 2:	Not reported
Additional Code 3:	Not reported
Additional Code 4:	Not reported
Additional Code 5:	Not reported
Shipment Date:	20151020
Creation Date:	Not reported
Receipt Date:	Not reported
Manifest ID:	008517885FLE
Trans EPA ID:	MNS000110924
Trans Name:	STERICYCLE SPECIALTY WASTE SOLUTIONS INC
Trans 2 EPA ID:	CAR000210617
Trans 2 Name:	21ST CENTURY ENVIRONMENTAL OF CALIFORNIA
TSDf EPA ID:	CAD980884183
Trans Name:	GENERAL ENVIRONMENTAL MGT LLC
TSDf Alt EPA ID:	Not reported
TSDf Alt Name:	Not reported
Waste Code Description:	- Not reported
RCRA Code:	Not reported
Meth Code:	H141 - Storage, Bulking, And/Or Transfer Off Site--No Treatment/Reovery (H010-H129) Or (H131-H135)
Quantity Tons:	0.0005
Waste Quantity:	1
Quantity Unit:	P
Additional Code 1:	Not reported
Additional Code 2:	Not reported
Additional Code 3:	Not reported
Additional Code 4:	Not reported
Additional Code 5:	Not reported

Map ID
Direction
Distance
Elevation

MAP FINDINGS

Site

Database(s)

EDR ID Number
EPA ID Number

CVS PHARMACY # 9172 (Continued)

S100866886

Shipment Date:	20151020
Creation Date:	Not reported
Receipt Date:	Not reported
Manifest ID:	008517885FLE
Trans EPA ID:	MNS000110924
Trans Name:	STERICYCLE SPECIALTY WASTE SOLUTIONS INC
Trans 2 EPA ID:	CAR000210617
Trans 2 Name:	21ST CENTURY ENVIRONMENTAL OF CALIFORNIA
TSDf EPA ID:	CAD980884183
Trans Name:	GENERAL ENVIRONMENTAL MGT LLC
TSDf Alt EPA ID:	Not reported
TSDf Alt Name:	Not reported
Waste Code Description:	311 - Pharmaceutical waste
RCRA Code:	U205
Meth Code:	H141 - Storage, Bulking, And/Or Transfer Off Site--No Treatment/Reovery (H010-H129) Or (H131-H135)
Quantity Tons:	0.0205
Waste Quantity:	41
Quantity Unit:	P
Additional Code 1:	U129
Additional Code 2:	D024
Additional Code 3:	D009
Additional Code 4:	Not reported
Additional Code 5:	Not reported
Shipment Date:	20151020
Creation Date:	Not reported
Receipt Date:	Not reported
Manifest ID:	008517885FLE
Trans EPA ID:	MNS000110924
Trans Name:	STERICYCLE SPECIALTY WASTE SOLUTIONS INC
Trans 2 EPA ID:	CAR000210617
Trans 2 Name:	21ST CENTURY ENVIRONMENTAL OF CALIFORNIA
TSDf EPA ID:	CAD980884183
Trans Name:	GENERAL ENVIRONMENTAL MGT LLC
TSDf Alt EPA ID:	Not reported
TSDf Alt Name:	Not reported
Waste Code Description:	311 - Pharmaceutical waste
RCRA Code:	D010
Meth Code:	H141 - Storage, Bulking, And/Or Transfer Off Site--No Treatment/Reovery (H010-H129) Or (H131-H135)
Quantity Tons:	0.003
Waste Quantity:	6
Quantity Unit:	P
Additional Code 1:	D007
Additional Code 2:	Not reported
Additional Code 3:	Not reported
Additional Code 4:	Not reported
Additional Code 5:	Not reported
Shipment Date:	20151020
Creation Date:	Not reported
Receipt Date:	Not reported
Manifest ID:	008517885FLE
Trans EPA ID:	MNS000110924
Trans Name:	STERICYCLE SPECIALTY WASTE SOLUTIONS INC
Trans 2 EPA ID:	CAR000210617

Map ID
Direction
Distance
Elevation

MAP FINDINGS

Site

Database(s)

EDR ID Number
EPA ID Number

CVS PHARMACY # 9172 (Continued)

S100866886

Trans 2 Name: 21ST CENTURY ENVIRONMENTAL OF CALIFORNIA
TSDf EPA ID: CAD980884183
Trans Name: GENERAL ENVIRONMENTAL MGT LLC
TSDf Alt EPA ID: Not reported
TSDf Alt Name: Not reported
Waste Code Description: 122 - Alkaline solution without metals (pH > 12.5
RCRA Code: D002
Meth Code: H141 - Storage, Bulking, And/Or Transfer Off Site--No
Treatment/Reovery (H010-H129) Or (H131-H135)

Quantity Tons: 0.0065
Waste Quantity: 13
Quantity Unit: P
Additional Code 1: Not reported
Additional Code 2: Not reported
Additional Code 3: Not reported
Additional Code 4: Not reported
Additional Code 5: Not reported

Shipment Date: 20151020
Creation Date: 9/29/2016 18:33:11
Receipt Date: 20151123
Manifest ID: 008517884FLE
Trans EPA ID: MNS000110924
Trans Name: STERICYCLE SPECIALTY WASTE SOLUTIONS INC
Trans 2 EPA ID: CAR000210617
Trans 2 Name: 21ST CENTURY ENVIRONMENTAL OF CALIFORNIA
TSDf EPA ID: INR000110197
Trans Name: STERICYCLE INC
TSDf Alt EPA ID: Not reported
TSDf Alt Name: Not reported
Waste Code Description: 311 - Pharmaceutical waste
RCRA Code: P001
Meth Code: H141 - Storage, Bulking, And/Or Transfer Off Site--No
Treatment/Reovery (H010-H129) Or (H131-H135)

Quantity Tons: 0.0005
Waste Quantity: 1
Quantity Unit: P
Additional Code 1: Not reported
Additional Code 2: Not reported
Additional Code 3: Not reported
Additional Code 4: Not reported
Additional Code 5: Not reported

Shipment Date: 20151020
Creation Date: 9/29/2016 18:33:11
Receipt Date: 20151123
Manifest ID: 008517884FLE
Trans EPA ID: MNS000110924
Trans Name: STERICYCLE SPECIALTY WASTE SOLUTIONS INC
Trans 2 EPA ID: CAR000210617
Trans 2 Name: 21ST CENTURY ENVIRONMENTAL OF CALIFORNIA
TSDf EPA ID: INR000110197
Trans Name: STERICYCLE INC
TSDf Alt EPA ID: Not reported
TSDf Alt Name: Not reported
Waste Code Description: 311 - Pharmaceutical waste
RCRA Code: U205

Map ID
Direction
Distance
Elevation

MAP FINDINGS

Site

Database(s)

EDR ID Number
EPA ID Number

CVS PHARMACY # 9172 (Continued)

S100866886

Meth Code: H141 - Storage, Bulking, And/Or Transfer Off Site--No Treatment/Reovery (H010-H129) Or (H131-H135)

Quantity Tons: 0.001
Waste Quantity: 2
Quantity Unit: P
Additional Code 1: U129
Additional Code 2: D024
Additional Code 3: D009
Additional Code 4: Not reported
Additional Code 5: Not reported

Shipment Date: 20151020
Creation Date: 9/29/2016 18:33:11
Receipt Date: 20151123
Manifest ID: 008517884FLE
Trans EPA ID: MNS000110924
Trans Name: STERICYCLE SPECIALTY WASTE SOLUTIONS INC
Trans 2 EPA ID: CAR000210617
Trans 2 Name: 21ST CENTURY ENVIRONMENTAL OF CALIFORNIA
TSDf EPA ID: INR000110197
Trans Name: STERICYCLE INC
TSDf Alt EPA ID: Not reported
TSDf Alt Name: Not reported
Waste Code Description: 311 - Pharmaceutical waste
RCRA Code: D010
Meth Code: H141 - Storage, Bulking, And/Or Transfer Off Site--No Treatment/Reovery (H010-H129) Or (H131-H135)

Quantity Tons: 0.0005
Waste Quantity: 1
Quantity Unit: P
Additional Code 1: D007
Additional Code 2: Not reported
Additional Code 3: Not reported
Additional Code 4: Not reported
Additional Code 5: Not reported

Shipment Date: 20151020
Creation Date: Not reported
Receipt Date: Not reported
Manifest ID: 008517885FLE
Trans EPA ID: MNS000110924
Trans Name: STERICYCLE SPECIALTY WASTE SOLUTIONS INC
Trans 2 EPA ID: CAR000210617
Trans 2 Name: 21ST CENTURY ENVIRONMENTAL OF CALIFORNIA
TSDf EPA ID: CAD980884183
Trans Name: GENERAL ENVIRONMENTAL MGT LLC
TSDf Alt EPA ID: Not reported
TSDf Alt Name: Not reported
Waste Code Description: 331 - Off-specification, aged, or surplus organics
RCRA Code: Not reported
Meth Code: H141 - Storage, Bulking, And/Or Transfer Off Site--No Treatment/Reovery (H010-H129) Or (H131-H135)

Quantity Tons: 0.0215
Waste Quantity: 43
Quantity Unit: P
Additional Code 1: Not reported
Additional Code 2: Not reported

Map ID
Direction
Distance
Elevation

MAP FINDINGS

Site

Database(s)

EDR ID Number
EPA ID Number

CVS PHARMACY # 9172 (Continued)

S100866886

Additional Code 3: Not reported
Additional Code 4: Not reported
Additional Code 5: Not reported

Additional Info:

Year: 2013
Gen EPA ID: CAR000234922

Shipment Date: 20131219
Creation Date: 5/14/2014 22:15:13
Receipt Date: 20140108
Manifest ID: 006444653FLE
Trans EPA ID: MNS000110924
Trans Name: STERICYCLE SPECIALTY WASTE SOLUTIONS INC
Trans 2 EPA ID: NED986382133
Trans 2 Name: SMITH SYSTEMS TRANSPORTATION INC
TSDf EPA ID: INR000110197
Trans Name: STERICYCLE INC
TSDf Alt EPA ID: Not reported
TSDf Alt Name: Not reported
Waste Code Description: 311 - Pharmaceutical waste
RCRA Code: P001
Meth Code: H141 - Storage, Bulking, And/Or Transfer Off Site--No Treatment/Reovery (H010-H129) Or (H131-H135)

Quantity Tons: 0.0005
Waste Quantity: 1
Quantity Unit: P
Additional Code 1: Not reported
Additional Code 2: Not reported
Additional Code 3: Not reported
Additional Code 4: Not reported
Additional Code 5: Not reported

Shipment Date: 20131219
Creation Date: 5/14/2014 22:15:13
Receipt Date: 20140108
Manifest ID: 006444653FLE
Trans EPA ID: MNS000110924
Trans Name: STERICYCLE SPECIALTY WASTE SOLUTIONS INC
Trans 2 EPA ID: NED986382133
Trans 2 Name: SMITH SYSTEMS TRANSPORTATION INC
TSDf EPA ID: INR000110197
Trans Name: STERICYCLE INC
TSDf Alt EPA ID: Not reported
TSDf Alt Name: Not reported
Waste Code Description: 214 - Unspecified solvent mixture
RCRA Code: D001
Meth Code: H141 - Storage, Bulking, And/Or Transfer Off Site--No Treatment/Reovery (H010-H129) Or (H131-H135)

Quantity Tons: 0.006
Waste Quantity: 12
Quantity Unit: P
Additional Code 1: Not reported
Additional Code 2: Not reported
Additional Code 3: Not reported
Additional Code 4: Not reported
Additional Code 5: Not reported

Map ID
Direction
Distance
Elevation

MAP FINDINGS

Site

Database(s)

EDR ID Number
EPA ID Number

CVS PHARMACY # 9172 (Continued)

S100866886

Shipment Date: 20131219
Creation Date: 5/14/2014 22:15:13
Receipt Date: 20140108
Manifest ID: 006444653FLE
Trans EPA ID: MNS000110924
Trans Name: STERICYCLE SPECIALTY WASTE SOLUTIONS INC
Trans 2 EPA ID: NED986382133
Trans 2 Name: SMITH SYSTEMS TRANSPORTATION INC
TSDf EPA ID: INR000110197
Trans Name: STERICYCLE INC
TSDf Alt EPA ID: Not reported
TSDf Alt Name: Not reported
Waste Code Description: 311 - Pharmaceutical waste
RCRA Code: P188
Meth Code: H141 - Storage, Bulking, And/Or Transfer Off Site--No Treatment/Reovery (H010-H129) Or (H131-H135)

Quantity Tons: 0.0005
Waste Quantity: 1
Quantity Unit: P
Additional Code 1: P081
Additional Code 2: P075
Additional Code 3: P001
Additional Code 4: Not reported
Additional Code 5: Not reported

Shipment Date: 20131219
Creation Date: 5/14/2014 22:15:13
Receipt Date: 20140108
Manifest ID: 006444653FLE
Trans EPA ID: MNS000110924
Trans Name: STERICYCLE SPECIALTY WASTE SOLUTIONS INC
Trans 2 EPA ID: NED986382133
Trans 2 Name: SMITH SYSTEMS TRANSPORTATION INC
TSDf EPA ID: INR000110197
Trans Name: STERICYCLE INC
TSDf Alt EPA ID: Not reported
TSDf Alt Name: Not reported
Waste Code Description: 214 - Unspecified solvent mixture
RCRA Code: D001
Meth Code: H141 - Storage, Bulking, And/Or Transfer Off Site--No Treatment/Reovery (H010-H129) Or (H131-H135)

Quantity Tons: 0.006
Waste Quantity: 12
Quantity Unit: P
Additional Code 1: Not reported
Additional Code 2: Not reported
Additional Code 3: Not reported
Additional Code 4: Not reported
Additional Code 5: Not reported

Shipment Date: 20130918
Creation Date: Not reported
Receipt Date: Not reported
Manifest ID: 006264539FLE
Trans EPA ID: MNS000110924
Trans Name: STERICYCLE SPECIALTY WASTE SOLUTIONS INC
Trans 2 EPA ID: NED986382133

Map ID
Direction
Distance
Elevation

MAP FINDINGS

Site

Database(s)

EDR ID Number
EPA ID Number

CVS PHARMACY # 9172 (Continued)

S100866886

Trans 2 Name:	SMITH SYSTEMS TRANSPORTATION INC
TSDf EPA ID:	INR000110197
Trans Name:	STERICYCLE INC
TSDf Alt EPA ID:	Not reported
TSDf Alt Name:	Not reported
Waste Code Description:	561 - Not reported
RCRA Code:	Not reported
Meth Code:	- Not reported
Quantity Tons:	0.013
Waste Quantity:	26
Quantity Unit:	P
Additional Code 1:	Not reported
Additional Code 2:	Not reported
Additional Code 3:	Not reported
Additional Code 4:	Not reported
Additional Code 5:	Not reported
Shipment Date:	20130918
Creation Date:	1/28/2014 22:15:31
Receipt Date:	20131004
Manifest ID:	006264539FLE
Trans EPA ID:	MNS000110924
Trans Name:	STERICYCLE SPECIALTY WASTE SOLUTIONS INC
Trans 2 EPA ID:	NED986382133
Trans 2 Name:	SMITH SYSTEMS TRANSPORTATION INC
TSDf EPA ID:	INR000110197
Trans Name:	STERICYCLE INC
TSDf Alt EPA ID:	Not reported
TSDf Alt Name:	Not reported
Waste Code Description:	214 - Unspecified solvent mixture
RCRA Code:	D001
Meth Code:	H141 - Storage, Bulking, And/Or Transfer Off Site--No Treatment/Reovery (H010-H129) Or (H131-H135)
Quantity Tons:	0.002
Waste Quantity:	4
Quantity Unit:	P
Additional Code 1:	Not reported
Additional Code 2:	Not reported
Additional Code 3:	Not reported
Additional Code 4:	Not reported
Additional Code 5:	Not reported
Shipment Date:	20130918
Creation Date:	1/28/2014 22:15:31
Receipt Date:	20131004
Manifest ID:	006264539FLE
Trans EPA ID:	MNS000110924
Trans Name:	STERICYCLE SPECIALTY WASTE SOLUTIONS INC
Trans 2 EPA ID:	NED986382133
Trans 2 Name:	SMITH SYSTEMS TRANSPORTATION INC
TSDf EPA ID:	INR000110197
Trans Name:	STERICYCLE INC
TSDf Alt EPA ID:	Not reported
TSDf Alt Name:	Not reported
Waste Code Description:	311 - Pharmaceutical waste
RCRA Code:	P188
Meth Code:	H141 - Storage, Bulking, And/Or Transfer Off Site--No

Map ID
Direction
Distance
Elevation

MAP FINDINGS

Site

Database(s)

EDR ID Number
EPA ID Number

CVS PHARMACY # 9172 (Continued)

S100866886

	Treatment/Reovery (H010-H129) Or (H131-H135)
Quantity Tons:	0.001
Waste Quantity:	2
Quantity Unit:	P
Additional Code 1:	P081
Additional Code 2:	P075
Additional Code 3:	P001
Additional Code 4:	Not reported
Additional Code 5:	Not reported
Shipment Date:	20130918
Creation Date:	Not reported
Receipt Date:	Not reported
Manifest ID:	006264539FLE
Trans EPA ID:	MNS000110924
Trans Name:	STERICYCLE SPECIALTY WASTE SOLUTIONS INC
Trans 2 EPA ID:	NED986382133
Trans 2 Name:	SMITH SYSTEMS TRANSPORTATION INC
TSDf EPA ID:	INR000110197
Trans Name:	STERICYCLE INC
TSDf Alt EPA ID:	Not reported
TSDf Alt Name:	Not reported
Waste Code Description:	- Not reported
RCRA Code:	Not reported
Meth Code:	- Not reported
Quantity Tons:	0.004
Waste Quantity:	8
Quantity Unit:	P
Additional Code 1:	Not reported
Additional Code 2:	Not reported
Additional Code 3:	Not reported
Additional Code 4:	Not reported
Additional Code 5:	Not reported
Shipment Date:	20130918
Creation Date:	1/28/2014 22:15:31
Receipt Date:	20131004
Manifest ID:	006264539FLE
Trans EPA ID:	MNS000110924
Trans Name:	STERICYCLE SPECIALTY WASTE SOLUTIONS INC
Trans 2 EPA ID:	NED986382133
Trans 2 Name:	SMITH SYSTEMS TRANSPORTATION INC
TSDf EPA ID:	INR000110197
Trans Name:	STERICYCLE INC
TSDf Alt EPA ID:	Not reported
TSDf Alt Name:	Not reported
Waste Code Description:	311 - Pharmaceutical waste
RCRA Code:	Not reported
Meth Code:	- Not reported
Quantity Tons:	0.001
Waste Quantity:	2
Quantity Unit:	P
Additional Code 1:	Not reported
Additional Code 2:	Not reported
Additional Code 3:	Not reported
Additional Code 4:	Not reported
Additional Code 5:	Not reported

Map ID
 Direction
 Distance
 Elevation

MAP FINDINGS

Site

Database(s)

EDR ID Number
 EPA ID Number

CVS PHARMACY # 9172 (Continued)

S100866886

Shipment Date: 20130918
 Creation Date: 1/28/2014 22:15:31
 Receipt Date: 20131004
 Manifest ID: 006264539FLE
 Trans EPA ID: MNS000110924
 Trans Name: STERICYCLE SPECIALTY WASTE SOLUTIONS INC
 Trans 2 EPA ID: NED986382133
 Trans 2 Name: SMITH SYSTEMS TRANSPORTATION INC
 TSDf EPA ID: INR000110197
 Trans Name: STERICYCLE INC
 TSDf Alt EPA ID: Not reported
 TSDf Alt Name: Not reported
 Waste Code Description: 214 - Unspecified solvent mixture
 RCRA Code: D001
 Meth Code: H141 - Storage, Bulking, And/Or Transfer Off Site--No Treatment/Reovery (H010-H129) Or (H131-H135)

 Quantity Tons: 0.0065
 Waste Quantity: 13
 Quantity Unit: P
 Additional Code 1: Not reported
 Additional Code 2: Not reported
 Additional Code 3: Not reported
 Additional Code 4: Not reported
 Additional Code 5: Not reported

HWTS:

Name: CVS PHARMACY # 9172
 Address: 11 EL CAMINO REAL
 Address 2: Not reported
 City,State,Zip: SAN CARLOS, CA 940700000
 EPA ID: CAR000234922
 Inactive Date: Not reported
 Create Date: 03/05/2013
 Last Act Date: 07/30/2020
 Mailing Name: Not reported
 Mailing Address: 1 CVS DR - MC 1160
 Mailing Address 2: Not reported
 Mailing City,State,Zip: WOONSOCKET, RI 02895
 Owner Name: LONGS DRUG STORES CALIFORNIA LLC
 Owner Address: 1 CVS DR
 Owner Address 2: Not reported
 Owner City,State,Zip: WOONSOCKET, RI 02895
 Contact Name: NICOLE WILKINSON
 Contact Address: 1 CVS DRIVE
 Contact Address 2: MAIL CODE 2340
 City,State,Zip: WOONSOCKET, RI 028956146

A2 **LONGS DRUG STORE #172**
Target **11 EL CAMINO REAL**
Property **SAN CARLOS, CA 94070**

HAZNET **S113165998**
HWTS **N/A**

Site 2 of 8 in cluster A

Actual: **HAZNET:**
23 ft. Name: LONGS DRUG STORE #172
 Address: 11 EL CAMINO REAL
 Address 2: Not reported

Map ID
Direction
Distance
Elevation

MAP FINDINGS

Site

Database(s)

EDR ID Number
EPA ID Number

LONGS DRUG STORE #172 (Continued)

S113165998

City,State,Zip:	SAN CARLOS, CA 940700000
Contact:	NEED TO ENTER
Telephone:	0000000000
Mailing Name:	Not reported
Mailing Address:	1 CVS DRIVE - 02362A
Year:	2011
Gepaid:	CAL920993789
TSD EPA ID:	CAD980884183
CA Waste Code:	141 - Off-specification, aged or surplus inorganics
Disposal Method:	H141 - Storage, Bulking, And/Or Transfer Off Site--No Treatment/Reovery (H010-H129) Or (H131-H135)
Tons:	0.025
Year:	2010
Gepaid:	CAL920993789
TSD EPA ID:	CAD980884183
CA Waste Code:	141 - Off-specification, aged or surplus inorganics
Disposal Method:	H141 - Storage, Bulking, And/Or Transfer Off Site--No Treatment/Reovery (H010-H129) Or (H131-H135)
Tons:	0.0834
Year:	2008
Gepaid:	CAL920993789
TSD EPA ID:	NVD980895338
CA Waste Code:	343 - Unspecified organic liquid mixture
Disposal Method:	H010 - Metals Recovery Including Retoring,Smelting,Chemicals,Ect
Tons:	0.051
Year:	2007
Gepaid:	CAL920993789
TSD EPA ID:	NVD980895338
CA Waste Code:	343 - Unspecified organic liquid mixture
Disposal Method:	H010 - Metals Recovery Including Retoring,Smelting,Chemicals,Ect
Tons:	0.0544
Year:	2007
Gepaid:	CAL920993789
TSD EPA ID:	NVD980895338
CA Waste Code:	343 - Unspecified organic liquid mixture
Disposal Method:	H141 - Storage, Bulking, And/Or Transfer Off Site--No Treatment/Reovery (H010-H129) Or (H131-H135)
Tons:	0.102
Year:	2006
Gepaid:	CAL920993789
TSD EPA ID:	NVD980895338
CA Waste Code:	343 - Unspecified organic liquid mixture
Disposal Method:	R01 - Recycler
Tons:	0.068
Year:	2006
Gepaid:	CAL920993789
TSD EPA ID:	NVD980895338
CA Waste Code:	181 - Other inorganic solid waste
Disposal Method:	D80 - Disposal, Land Fill
Tons:	0.005

Map ID
Direction
Distance
Elevation

MAP FINDINGS

Site

Database(s)

EDR ID Number
EPA ID Number

LONGS DRUG STORE #172 (Continued)

S113165998

Year: 2006
Gepaid: CAL920993789
TSD EPA ID: WAD991281767
CA Waste Code: 343 - Unspecified organic liquid mixture
Disposal Method: -
Tons: 0.102

Year: 2005
Gepaid: CAL920993789
TSD EPA ID: WAD991281767
CA Waste Code: 181 - Other inorganic solid waste
Disposal Method: -
Tons: 0.005

Year: 2005
Gepaid: CAL920993789
TSD EPA ID: WAD991281767
CA Waste Code: 181 - Other inorganic solid waste
Disposal Method: D80 - Disposal, Land Fill
Tons: 0.005

[Click this hyperlink](#) while viewing on your computer to access 15 additional CA HAZNET: record(s) in the EDR Site Report.

Additional Info:

Year: 1993
Gen EPA ID: CAL920993789

Shipment Date: 19931102
Creation Date: 9/12/1995 0:00:00
Receipt Date: Not reported
Manifest ID: 93058914
Trans EPA ID: CAD003963592
Trans Name: Not reported
Trans 2 EPA ID: Not reported
Trans 2 Name: Not reported
TSD EPA ID: CAD003963592
Trans Name: Not reported
TSD Alt EPA ID: Not reported
TSD Alt Name: Not reported
Waste Code Description: 171 - Metal sludge (see 121)
RCRA Code: Not reported
Meth Code: - Not reported
Quantity Tons: 0.1
Waste Quantity: 200
Quantity Unit: P
Additional Code 1: Not reported
Additional Code 2: Not reported
Additional Code 3: Not reported
Additional Code 4: Not reported
Additional Code 5: Not reported

Shipment Date: 19931015
Creation Date: 9/13/1995 0:00:00
Receipt Date: 19931015
Manifest ID: 93058816

Map ID
Direction
Distance
Elevation

MAP FINDINGS

Site

Database(s)

EDR ID Number
EPA ID Number

LONGS DRUG STORE #172 (Continued)

S113165998

Trans EPA ID:	CAD003963592
Trans Name:	Not reported
Trans 2 EPA ID:	Not reported
Trans 2 Name:	Not reported
TSDf EPA ID:	CAD003963592
Trans Name:	Not reported
TSDf Alt EPA ID:	Not reported
TSDf Alt Name:	Not reported
Waste Code Description:	171 - Metal sludge (see 121
RCRA Code:	Not reported
Meth Code:	R01 - Recycler
Quantity Tons:	0.035
Waste Quantity:	70
Quantity Unit:	P
Additional Code 1:	Not reported
Additional Code 2:	Not reported
Additional Code 3:	Not reported
Additional Code 4:	Not reported
Additional Code 5:	Not reported
Shipment Date:	19930817
Creation Date:	9/12/1995 0:00:00
Receipt Date:	19930817
Manifest ID:	92726548
Trans EPA ID:	CAD003963592
Trans Name:	Not reported
Trans 2 EPA ID:	Not reported
Trans 2 Name:	Not reported
TSDf EPA ID:	CAD003963592
Trans Name:	Not reported
TSDf Alt EPA ID:	CAD003963592
TSDf Alt Name:	Not reported
Waste Code Description:	171 - Metal sludge (see 121
RCRA Code:	Not reported
Meth Code:	R01 - Recycler
Quantity Tons:	0.035
Waste Quantity:	70
Quantity Unit:	P
Additional Code 1:	Not reported
Additional Code 2:	Not reported
Additional Code 3:	Not reported
Additional Code 4:	Not reported
Additional Code 5:	Not reported
Shipment Date:	19930817
Creation Date:	9/12/1995 0:00:00
Receipt Date:	19930817
Manifest ID:	92726548
Trans EPA ID:	CAD003963592
Trans Name:	Not reported
Trans 2 EPA ID:	Not reported
Trans 2 Name:	Not reported
TSDf EPA ID:	CAD003963592
Trans Name:	Not reported
TSDf Alt EPA ID:	CAD003963592
TSDf Alt Name:	Not reported
Waste Code Description:	181 - Other inorganic solid waste Organics

Map ID
Direction
Distance
Elevation

MAP FINDINGS

Site

Database(s)

EDR ID Number
EPA ID Number

LONGS DRUG STORE #172 (Continued)

S113165998

RCRA Code: D011
Meth Code: R01 - Recycler
Quantity Tons: 0.01
Waste Quantity: 20
Quantity Unit: P
Additional Code 1: Not reported
Additional Code 2: Not reported
Additional Code 3: Not reported
Additional Code 4: Not reported
Additional Code 5: Not reported

Shipment Date: 19930316
Creation Date: 10/11/1995 0:00:00
Receipt Date: Not reported
Manifest ID: 92731641
Trans EPA ID: CAD003963592
Trans Name: Not reported
Trans 2 EPA ID: Not reported
Trans 2 Name: Not reported
TSDf EPA ID: CAD003963592
Trans Name: Not reported
TSDf Alt EPA ID: Not reported
TSDf Alt Name: Not reported
Waste Code Description: - Not reported
RCRA Code: Not reported
Meth Code: - Not reported
Quantity Tons: 0.035
Waste Quantity: 70
Quantity Unit: P
Additional Code 1: Not reported
Additional Code 2: Not reported
Additional Code 3: Not reported
Additional Code 4: Not reported
Additional Code 5: Not reported

Additional Info:
Year: 2006
Gen EPA ID: CAL920993789

Shipment Date: 20060804
Creation Date: 9/27/2006 18:33:49
Receipt Date: 20060809
Manifest ID: 25298430
Trans EPA ID: CAR000164012
Trans Name: 21ST CENTURY EMI
Trans 2 EPA ID: UTR000007708
Trans 2 Name: SLT EXPRESS
TSDf EPA ID: NVD980895338
Trans Name: 21ST CENTURY EMI
TSDf Alt EPA ID: NVD980895338
TSDf Alt Name: Not reported
Waste Code Description: 181 - Other inorganic solid waste Organics
RCRA Code: D011
Meth Code: D80 - Disposal, Land Fill
Quantity Tons: 0.005
Waste Quantity: 10
Quantity Unit: P

Map ID
Direction
Distance
Elevation

MAP FINDINGS

Site

Database(s)

EDR ID Number
EPA ID Number

LONGS DRUG STORE #172 (Continued)

S113165998

Additional Code 1:	Not reported
Additional Code 2:	Not reported
Additional Code 3:	Not reported
Additional Code 4:	Not reported
Additional Code 5:	Not reported
Shipment Date:	20060804
Creation Date:	9/27/2006 18:33:49
Receipt Date:	20060809
Manifest ID:	25298430
Trans EPA ID:	CAR000164012
Trans Name:	21ST CENTURY EMI
Trans 2 EPA ID:	UTR000007708
Trans 2 Name:	SLT EXPRESS
TSDf EPA ID:	NVD980895338
Trans Name:	21ST CENTURY EMI
TSDf Alt EPA ID:	NVD980895338
TSDf Alt Name:	Not reported
Waste Code Description:	343 - Unspecified organic liquid mixture
RCRA Code:	D011
Meth Code:	R01 - Recycler
Quantity Tons:	0.068
Waste Quantity:	20
Quantity Unit:	G
Additional Code 1:	Not reported
Additional Code 2:	Not reported
Additional Code 3:	Not reported
Additional Code 4:	Not reported
Additional Code 5:	Not reported
Shipment Date:	20060228
Creation Date:	7/10/2006 18:31:00
Receipt Date:	Not reported
Manifest ID:	25133892
Trans EPA ID:	CAR000164012
Trans Name:	21ST CENTURY EMI
Trans 2 EPA ID:	UTR000007708
Trans 2 Name:	SLT EXPRESS
TSDf EPA ID:	WAD991281767
Trans Name:	BURLINGTON ENVIRONMENTAL INC KENT
TSDf Alt EPA ID:	Not reported
TSDf Alt Name:	Not reported
Waste Code Description:	343 - Unspecified organic liquid mixture
RCRA Code:	D011
Meth Code:	- Not reported
Quantity Tons:	0.102
Waste Quantity:	30
Quantity Unit:	G
Additional Code 1:	Not reported
Additional Code 2:	Not reported
Additional Code 3:	Not reported
Additional Code 4:	Not reported
Additional Code 5:	Not reported
Additional Info:	
Year:	2011
Gen EPA ID:	CAL920993789

Map ID
Direction
Distance
Elevation

MAP FINDINGS

Site

Database(s)

EDR ID Number
EPA ID Number

LONGS DRUG STORE #172 (Continued)

S113165998

Shipment Date: 20110316
Creation Date: 5/19/2011 18:30:10
Receipt Date: 20110330
Manifest ID: 000023506DAT
Trans EPA ID: NVD980895338
Trans Name: 21ST CENTURY ENVIRONMENTAL MANAGEMENT OF NEVADA LLC
Trans 2 EPA ID: CAR000210617
Trans 2 Name: 21ST CENTURY ENVIRONMENTAL MANAGEMENT OF CALIFORNIA LP
TSDf EPA ID: CAD980884183
Trans Name: GENERAL ENVIRONMENTAL MGT LLC DBA PSC ENVIRONMENTAL SERVICES
TSDf Alt EPA ID: Not reported
TSDf Alt Name: Not reported
Waste Code Description: 141 - Off-specification, aged, or surplus inorganics
RCRA Code: D011
Meth Code: H141 - Storage, Bulking, And/Or Transfer Off Site--No Treatment/Reovery (H010-H129) Or (H131-H135)

Quantity Tons: 0.025
Waste Quantity: 50
Quantity Unit: P
Additional Code 1: Not reported
Additional Code 2: Not reported
Additional Code 3: Not reported
Additional Code 4: Not reported
Additional Code 5: Not reported

Additional Info:

Year: 2007
Gen EPA ID: CAL920993789

Shipment Date: 20070925
Creation Date: 3/11/2008 18:30:23
Receipt Date: 20071002
Manifest ID: 003379756JJK
Trans EPA ID: CAR000164012
Trans Name: 21ST CENTURY EMI
Trans 2 EPA ID: UTR000007708
Trans 2 Name: SLT EXPRESS
TSDf EPA ID: NVD980895338
Trans Name: 21ST CENTURY EMI
TSDf Alt EPA ID: Not reported
TSDf Alt Name: Not reported
Waste Code Description: 343 - Unspecified organic liquid mixture
RCRA Code: D011
Meth Code: H010 - Metals Recovery Including Retoring,Smelting,Chemicals,Ect
Quantity Tons: 0.0544
Waste Quantity: 16
Quantity Unit: G
Additional Code 1: Not reported
Additional Code 2: Not reported
Additional Code 3: Not reported
Additional Code 4: Not reported
Additional Code 5: Not reported

Shipment Date: 20070330
Creation Date: 12/10/2007 18:30:29
Receipt Date: 20070406
Manifest ID: 001950050JJK

Map ID
Direction
Distance
Elevation

MAP FINDINGS

Site

Database(s)

EDR ID Number
EPA ID Number

LONGS DRUG STORE #172 (Continued)

S113165998

Trans EPA ID: CAR000164012
Trans Name: 21ST CENTURY EMI
Trans 2 EPA ID: UTR000007708
Trans 2 Name: SLT EXPRESS
TSDf EPA ID: NVD980895338
Trans Name: 21ST CENTURY EMI
TSDf Alt EPA ID: Not reported
TSDf Alt Name: Not reported
Waste Code Description: 343 - Unspecified organic liquid mixture
RCRA Code: D011
Meth Code: H141 - Storage, Bulking, And/Or Transfer Off Site--No
Treatment/Reovery (H010-H129) Or (H131-H135)
Quantity Tons: 0.102
Waste Quantity: 30
Quantity Unit: G
Additional Code 1: Not reported
Additional Code 2: Not reported
Additional Code 3: Not reported
Additional Code 4: Not reported
Additional Code 5: Not reported

Additional Info:

Year: 2005
Gen EPA ID: CAL920993789

Shipment Date: 20050801
Creation Date: 3/14/2006 9:30:04
Receipt Date: Not reported
Manifest ID: 24576553
Trans EPA ID: CAR000052803
Trans Name: 21ST CENTURY EMI
Trans 2 EPA ID: Not reported
Trans 2 Name: Not reported
TSDf EPA ID: WAD991281767
Trans Name: BURLINGTON ENVIRONMENTAL INC KENT
TSDf Alt EPA ID: Not reported
TSDf Alt Name: Not reported
Waste Code Description: 181 - Other inorganic solid waste Organics
RCRA Code: D011
Meth Code: - Not reported
Quantity Tons: 0.005
Waste Quantity: 10
Quantity Unit: P
Additional Code 1: Not reported
Additional Code 2: Not reported
Additional Code 3: Not reported
Additional Code 4: Not reported
Additional Code 5: Not reported

Shipment Date: 20050801
Creation Date: 3/10/2006 10:49:15
Receipt Date: 20050812
Manifest ID: 24576553
Trans EPA ID: CAR000052803
Trans Name: 21ST CENTURY EMI
Trans 2 EPA ID: UTR000007708
Trans 2 Name: SLT EXPRESS

Map ID
Direction
Distance
Elevation

MAP FINDINGS

Site

Database(s)

EDR ID Number
EPA ID Number

LONGS DRUG STORE #172 (Continued)

S113165998

TSDF EPA ID: WAD991281767
Trans Name: BURLINGTON ENVIRONMENTAL INC KENT
TSDF Alt EPA ID: Not reported
TSDF Alt Name: Not reported
Waste Code Description: 181 - Other inorganic solid waste Organics
RCRA Code: D011
Meth Code: D80 - Disposal, Land Fill
Quantity Tons: 0.005
Waste Quantity: 10
Quantity Unit: P
Additional Code 1: Not reported
Additional Code 2: Not reported
Additional Code 3: Not reported
Additional Code 4: Not reported
Additional Code 5: Not reported

Additional Info:

Year: 1995
Gen EPA ID: CAL920993789

Shipment Date: 19950113
Creation Date: 3/28/1996 0:00:00
Receipt Date: 19950113
Manifest ID: 93586238
Trans EPA ID: CAD003963592
Trans Name: Not reported
Trans 2 EPA ID: Not reported
Trans 2 Name: Not reported
TSDF EPA ID: CAD003963592
Trans Name: Not reported
TSDF Alt EPA ID: Not reported
TSDF Alt Name: Not reported
Waste Code Description: 181 - Other inorganic solid waste Organics
RCRA Code: D011
Meth Code: R01 - Recycler
Quantity Tons: 0.01
Waste Quantity: 20
Quantity Unit: P
Additional Code 1: Not reported
Additional Code 2: Not reported
Additional Code 3: Not reported
Additional Code 4: Not reported
Additional Code 5: Not reported

Shipment Date: 19950113
Creation Date: 3/28/1996 0:00:00
Receipt Date: 19950113
Manifest ID: 93586238
Trans EPA ID: CAD003963592
Trans Name: Not reported
Trans 2 EPA ID: Not reported
Trans 2 Name: Not reported
TSDF EPA ID: CAD003963592
Trans Name: Not reported
TSDF Alt EPA ID: Not reported
TSDF Alt Name: Not reported
Waste Code Description: 171 - Metal sludge (see 121)

Map ID
Direction
Distance
Elevation

MAP FINDINGS

Site

Database(s)

EDR ID Number
EPA ID Number

LONGS DRUG STORE #172 (Continued)

S113165998

RCRA Code: Not reported
Meth Code: R01 - Recycler
Quantity Tons: 0.05
Waste Quantity: 100
Quantity Unit: P
Additional Code 1: Not reported
Additional Code 2: Not reported
Additional Code 3: Not reported
Additional Code 4: Not reported
Additional Code 5: Not reported

Additional Info:

Year: 2003
Gen EPA ID: CAL920993789

Shipment Date: 20030606
Creation Date: 7/20/2004 12:51:42
Receipt Date: 20030610
Manifest ID: 22320685
Trans EPA ID: TXR000050930
Trans Name: Not reported
Trans 2 EPA ID: Not reported
Trans 2 Name: Not reported
TSDf EPA ID: CA0000084517
Trans Name: Not reported
TSDf Alt EPA ID: CA0000084517
TSDf Alt Name: Not reported
Waste Code Description: 541 - Photochemicals / photo processing waste
RCRA Code: D011
Meth Code: - Not reported
Quantity Tons: 0.1251
Waste Quantity: 30
Quantity Unit: G
Additional Code 1: Not reported
Additional Code 2: Not reported
Additional Code 3: Not reported
Additional Code 4: Not reported
Additional Code 5: Not reported

Additional Info:

Year: 1994
Gen EPA ID: CAL920993789

Shipment Date: 19940726
Creation Date: 3/26/1996 0:00:00
Receipt Date: 19940726
Manifest ID: 93732029
Trans EPA ID: CAD003963592
Trans Name: Not reported
Trans 2 EPA ID: Not reported
Trans 2 Name: Not reported
TSDf EPA ID: CAD003963592
Trans Name: Not reported
TSDf Alt EPA ID: CAD003963592
TSDf Alt Name: Not reported
Waste Code Description: 181 - Other inorganic solid waste Organics

Map ID
Direction
Distance
Elevation

MAP FINDINGS

Site

Database(s)

EDR ID Number
EPA ID Number

LONGS DRUG STORE #172 (Continued)

S113165998

RCRA Code: D011
Meth Code: R01 - Recycler
Quantity Tons: 0.015
Waste Quantity: 30
Quantity Unit: P
Additional Code 1: Not reported
Additional Code 2: Not reported
Additional Code 3: Not reported
Additional Code 4: Not reported
Additional Code 5: Not reported

Shipment Date: 19940726
Creation Date: 3/26/1996 0:00:00
Receipt Date: 19940726
Manifest ID: 93732029
Trans EPA ID: CAD003963592
Trans Name: Not reported
Trans 2 EPA ID: Not reported
Trans 2 Name: Not reported
TSDf EPA ID: CAD003963592
Trans Name: Not reported
TSDf Alt EPA ID: CAD003963592
TSDf Alt Name: Not reported
Waste Code Description: 171 - Metal sludge (see 121)
RCRA Code: Not reported
Meth Code: R01 - Recycler
Quantity Tons: 0.1
Waste Quantity: 200
Quantity Unit: P
Additional Code 1: Not reported
Additional Code 2: Not reported
Additional Code 3: Not reported
Additional Code 4: Not reported
Additional Code 5: Not reported

Additional Info:
Year: 2002
Gen EPA ID: CAL920993789

Shipment Date: 20021217
Creation Date: 4/1/2003 18:31:07
Receipt Date: 20021220
Manifest ID: 22106234
Trans EPA ID: TXR000050930
Trans Name: Not reported
Trans 2 EPA ID: Not reported
Trans 2 Name: Not reported
TSDf EPA ID: CA0000084517
Trans Name: Not reported
TSDf Alt EPA ID: Not reported
TSDf Alt Name: Not reported
Waste Code Description: 541 - Photochemicals / photo processing waste
RCRA Code: D011
Meth Code: H01 - Transfer Station
Quantity Tons: 0.2502
Waste Quantity: 60
Quantity Unit: G

Map ID
Direction
Distance
Elevation

MAP FINDINGS

Site

Database(s)

EDR ID Number
EPA ID Number

LONGS DRUG STORE #172 (Continued)

S113165998

Additional Code 1:	Not reported
Additional Code 2:	Not reported
Additional Code 3:	Not reported
Additional Code 4:	Not reported
Additional Code 5:	Not reported
Shipment Date:	20021105
Creation Date:	2/21/2003 10:41:38
Receipt Date:	20021108
Manifest ID:	22285801
Trans EPA ID:	SCR000075150
Trans Name:	Not reported
Trans 2 EPA ID:	Not reported
Trans 2 Name:	Not reported
TSDf EPA ID:	CA0000084517
Trans Name:	Not reported
TSDf Alt EPA ID:	Not reported
TSDf Alt Name:	Not reported
Waste Code Description:	541 - Photochemicals / photo processing waste
RCRA Code:	D011
Meth Code:	H01 - Transfer Station
Quantity Tons:	0.3753
Waste Quantity:	90
Quantity Unit:	G
Additional Code 1:	Not reported
Additional Code 2:	Not reported
Additional Code 3:	Not reported
Additional Code 4:	Not reported
Additional Code 5:	Not reported
Shipment Date:	20021010
Creation Date:	10/1/2004 18:31:09
Receipt Date:	20021018
Manifest ID:	22055997
Trans EPA ID:	SCR000075150
Trans Name:	SAFETY-KLEEN SYSTEMS INC
Trans 2 EPA ID:	Not reported
Trans 2 Name:	Not reported
TSDf EPA ID:	CA0000084517
Trans Name:	SAFETY-KLEEN SYSTEMS INC
TSDf Alt EPA ID:	CA0000084517
TSDf Alt Name:	Not reported
Waste Code Description:	212 - Oxygenated solvents (acetone, butanol, ethyl acetate, etc.
RCRA Code:	D011
Meth Code:	H01 - Transfer Station
Quantity Tons:	0.0165
Waste Quantity:	5
Quantity Unit:	G
Additional Code 1:	Not reported
Additional Code 2:	Not reported
Additional Code 3:	Not reported
Additional Code 4:	Not reported
Additional Code 5:	Not reported
Shipment Date:	20021001
Creation Date:	2/11/2003 18:31:24
Receipt Date:	20021004

Map ID
Direction
Distance
Elevation

MAP FINDINGS

Site

Database(s)

EDR ID Number
EPA ID Number

LONGS DRUG STORE #172 (Continued)

S113165998

Manifest ID: 22055870
Trans EPA ID: SCR000075150
Trans Name: Not reported
Trans 2 EPA ID: Not reported
Trans 2 Name: Not reported
TSDf EPA ID: CA0000084517
Trans Name: Not reported
TSDf Alt EPA ID: Not reported
TSDf Alt Name: Not reported
Waste Code Description: 541 - Photochemicals / photo processing waste
RCRA Code: D011
Meth Code: H01 - Transfer Station
Quantity Tons: 0.2502
Waste Quantity: 60
Quantity Unit: G
Additional Code 1: Not reported
Additional Code 2: Not reported
Additional Code 3: Not reported
Additional Code 4: Not reported
Additional Code 5: Not reported

Additional Info:

Year: 1997
Gen EPA ID: CAL920993789

Shipment Date: 19970919
Creation Date: 3/18/1998 0:00:00
Receipt Date: 19970919
Manifest ID: 95746190
Trans EPA ID: CAD003963592
Trans Name: Not reported
Trans 2 EPA ID: Not reported
Trans 2 Name: Not reported
TSDf EPA ID: CAD003963592
Trans Name: Not reported
TSDf Alt EPA ID: Not reported
TSDf Alt Name: Not reported
Waste Code Description: 171 - Metal sludge (see 121)
RCRA Code: Not reported
Meth Code: R01 - Recycler
Quantity Tons: 0.3
Waste Quantity: 600
Quantity Unit: P
Additional Code 1: Not reported
Additional Code 2: Not reported
Additional Code 3: Not reported
Additional Code 4: Not reported
Additional Code 5: Not reported

Shipment Date: 19970919
Creation Date: 3/18/1998 0:00:00
Receipt Date: 19970919
Manifest ID: 95746190
Trans EPA ID: CAD003963592
Trans Name: Not reported
Trans 2 EPA ID: Not reported
Trans 2 Name: Not reported

Map ID
Direction
Distance
Elevation

MAP FINDINGS

Site

Database(s)

EDR ID Number
EPA ID Number

LONGS DRUG STORE #172 (Continued)

S113165998

TSDF EPA ID: CAD003963592
Trans Name: Not reported
TSDF Alt EPA ID: Not reported
TSDF Alt Name: Not reported
Waste Code Description: 171 - Metal sludge (see 121)
RCRA Code: Not reported
Meth Code: R01 - Recycler
Quantity Tons: 0.005
Waste Quantity: 10
Quantity Unit: P
Additional Code 1: Not reported
Additional Code 2: Not reported
Additional Code 3: Not reported
Additional Code 4: Not reported
Additional Code 5: Not reported

Shipment Date: 19970919
Creation Date: 3/18/1998 0:00:00
Receipt Date: 19970919
Manifest ID: 95746190
Trans EPA ID: CAD003963592
Trans Name: Not reported
Trans 2 EPA ID: Not reported
Trans 2 Name: Not reported
TSDF EPA ID: CAD003963592
Trans Name: Not reported
TSDF Alt EPA ID: Not reported
TSDF Alt Name: Not reported
Waste Code Description: 181 - Other inorganic solid waste Organics
RCRA Code: D011
Meth Code: R01 - Recycler
Quantity Tons: 0.04
Waste Quantity: 80
Quantity Unit: P
Additional Code 1: Not reported
Additional Code 2: Not reported
Additional Code 3: Not reported
Additional Code 4: Not reported
Additional Code 5: Not reported

Additional Info:

Year: 2008
Gen EPA ID: CAL920993789

Shipment Date: 20080612
Creation Date: 11/12/2008 18:30:09
Receipt Date: 20080619
Manifest ID: 003894260JJK
Trans EPA ID: CAR000164012
Trans Name: 21ST CENTURY EMI
Trans 2 EPA ID: UTR000007708
Trans 2 Name: SLT EXPRESS
TSDF EPA ID: NVD980895338
Trans Name: 21ST CENTURY EMI
TSDF Alt EPA ID: Not reported
TSDF Alt Name: Not reported
Waste Code Description: 343 - Unspecified organic liquid mixture

Map ID
Direction
Distance
Elevation

MAP FINDINGS

Site

Database(s)

EDR ID Number
EPA ID Number

LONGS DRUG STORE #172 (Continued)

S113165998

RCRA Code: D011
Meth Code: H010 - Metals Recovery Including Retoring,Smelting,Chemicals,Ect
Quantity Tons: 0.051
Waste Quantity: 15
Quantity Unit: G
Additional Code 1: Not reported
Additional Code 2: Not reported
Additional Code 3: Not reported
Additional Code 4: Not reported
Additional Code 5: Not reported

Additional Info:

Year: 2010
Gen EPA ID: CAL920993789

Shipment Date: 20100618
Creation Date: 8/30/2010 18:30:37
Receipt Date: 20100628
Manifest ID: 006127364JJK
Trans EPA ID: CAR000164012
Trans Name: 21ST CENTURY ENVIRONMENTAL MANAGEMENT OF NEVADA LLC
Trans 2 EPA ID: CAR000179382
Trans 2 Name: ENV ENVIRONMENTAL
TSDf EPA ID: CAD980884183
Trans Name: GENERAL ENVIRONMENTAL MGT LLC DBA PSC ENVIRONMENTAL SERVICES
TSDf Alt EPA ID: Not reported
TSDf Alt Name: Not reported
Waste Code Description: 141 - Off-specification, aged, or surplus inorganics
RCRA Code: D011
Meth Code: H141 - Storage, Bulking, And/Or Transfer Off Site--No Treatment/Reovery (H010-H129) Or (H131-H135)
Quantity Tons: 0.0834
Waste Quantity: 20
Quantity Unit: G
Additional Code 1: Not reported
Additional Code 2: Not reported
Additional Code 3: Not reported
Additional Code 4: Not reported
Additional Code 5: Not reported

Additional Info:

Year: 1998
Gen EPA ID: CAL920993789

Shipment Date: 19980811
Creation Date: 10/20/1998 0:00:00
Receipt Date: 19980814
Manifest ID: 98227881
Trans EPA ID: ILD984908202
Trans Name: Not reported
Trans 2 EPA ID: Not reported
Trans 2 Name: Not reported
TSDf EPA ID: CA0000084517
Trans Name: Not reported
TSDf Alt EPA ID: Not reported
TSDf Alt Name: Not reported

Map ID
Direction
Distance
Elevation

MAP FINDINGS

Site

Database(s)

EDR ID Number
EPA ID Number

LONGS DRUG STORE #172 (Continued)

S113165998

Waste Code Description: 541 - Photochemicals / photo processing waste
RCRA Code: Not reported
Meth Code: H01 - Transfer Station
Quantity Tons: 0.0834
Waste Quantity: 20
Quantity Unit: G
Additional Code 1: Not reported
Additional Code 2: Not reported
Additional Code 3: Not reported
Additional Code 4: Not reported
Additional Code 5: Not reported

Shipment Date: 19980811
Creation Date: 10/20/1998 0:00:00
Receipt Date: 19980814
Manifest ID: 98227881
Trans EPA ID: ILD984908202
Trans Name: Not reported
Trans 2 EPA ID: Not reported
Trans 2 Name: Not reported
TSDf EPA ID: CA0000084517
Trans Name: Not reported
TSDf Alt EPA ID: Not reported
TSDf Alt Name: Not reported
Waste Code Description: 541 - Photochemicals / photo processing waste
RCRA Code: D011
Meth Code: H01 - Transfer Station
Quantity Tons: 0.0208
Waste Quantity: 5
Quantity Unit: G
Additional Code 1: Not reported
Additional Code 2: Not reported
Additional Code 3: Not reported
Additional Code 4: Not reported
Additional Code 5: Not reported

Shipment Date: 19980811
Creation Date: 10/20/1998 0:00:00
Receipt Date: 19980814
Manifest ID: 98227881
Trans EPA ID: ILD984908202
Trans Name: Not reported
Trans 2 EPA ID: Not reported
Trans 2 Name: Not reported
TSDf EPA ID: CA0000084517
Trans Name: Not reported
TSDf Alt EPA ID: Not reported
TSDf Alt Name: Not reported
Waste Code Description: 541 - Photochemicals / photo processing waste
RCRA Code: Not reported
Meth Code: H01 - Transfer Station
Quantity Tons: 0.0035
Waste Quantity: 7
Quantity Unit: P
Additional Code 1: Not reported
Additional Code 2: Not reported
Additional Code 3: Not reported

Map ID
Direction
Distance
Elevation

MAP FINDINGS

Site

Database(s)

EDR ID Number
EPA ID Number

LONGS DRUG STORE #172 (Continued)

S113165998

Additional Code 4: Not reported
Additional Code 5: Not reported

Shipment Date: 19980521
Creation Date: 8/3/1998 0:00:00
Receipt Date: 19980528
Manifest ID: 98186781
Trans EPA ID: ILD984908202
Trans Name: Not reported
Trans 2 EPA ID: Not reported
Trans 2 Name: Not reported
TSDf EPA ID: CA0000084517
Trans Name: Not reported
TSDf Alt EPA ID: Not reported
TSDf Alt Name: Not reported
Waste Code Description: 541 - Photochemicals / photo processing waste
RCRA Code: Not reported
Meth Code: H01 - Transfer Station
Quantity Tons: 0.0834
Waste Quantity: 20
Quantity Unit: G
Additional Code 1: Not reported
Additional Code 2: Not reported
Additional Code 3: Not reported
Additional Code 4: Not reported
Additional Code 5: Not reported

Shipment Date: 19980521
Creation Date: 8/3/1998 0:00:00
Receipt Date: 19980528
Manifest ID: 98186781
Trans EPA ID: ILD984908202
Trans Name: Not reported
Trans 2 EPA ID: Not reported
Trans 2 Name: Not reported
TSDf EPA ID: CA0000084517
Trans Name: Not reported
TSDf Alt EPA ID: Not reported
TSDf Alt Name: Not reported
Waste Code Description: 541 - Photochemicals / photo processing waste
RCRA Code: Not reported
Meth Code: H01 - Transfer Station
Quantity Tons: 0.0065
Waste Quantity: 13
Quantity Unit: P
Additional Code 1: Not reported
Additional Code 2: Not reported
Additional Code 3: Not reported
Additional Code 4: Not reported
Additional Code 5: Not reported

HWTS:

Name: LONGS DRUG STORE #172
Address: 11 EL CAMINO REAL
Address 2: Not reported
City,State,Zip: SAN CARLOS, CA 940700000
EPA ID: CAL920993789

Map ID
 Direction
 Distance
 Elevation

MAP FINDINGS

Site

Database(s)

EDR ID Number
 EPA ID Number

LONGS DRUG STORE #172 (Continued)

S113165998

Inactive Date: 06/30/2007
 Create Date: 04/08/1992
 Last Act Date: 12/27/2012
 Mailing Name: WENDY BRANT
 Mailing Address: 1 CVS DRIVE - 02362A
 Mailing Address 2: Not reported
 Mailing City,State,Zip: WOONSOCKET, RI 028950000
 Owner Name: LONGS DRUG STORE CALIF INC
 Owner Address: 1 CVS DR
 Owner Address 2: Not reported
 Owner City,State,Zip: WOONSOCKET, RI 028950000
 Contact Name: NEED TO ENTER
 Contact Address: 1 CVS DRIVE - 02362A
 Contact Address 2: Not reported
 City,State,Zip: WOONSOCKET, RI 028950000

NAICS:
 EPA ID: CAL920993789
 Create Date: 2002-03-14 16:36:30.000
 NAICS Code: 44611
 NAICS Description: Pharmacies and Drug Stores
 Issued EPA ID Date: 1992-04-08 00:00:00
 Inactive Date: 2007-06-30 00:00:00
 Facility Name: LONGS DRUG STORE #172
 Facility Address: 11 EL CAMINO REAL
 Facility Address 2: Not reported
 Facility City: SAN CARLOS
 Facility County: Not reported
 Facility State: CA
 Facility Zip: 940700000

**A3
 Target
 Property**

**LONGS DRUG STORES #172
 11 EL CAMINO REAL
 SAN CARLOS, CA 94070**

**San Mateo Co. BI S123179136
 N/A**

Site 3 of 8 in cluster A

**Actual:
 23 ft.**

San Mateo Co. BI:
 Name: LONGS DRUG STORES #172
 Address: 11 EL CAMINO REAL
 City,State,Zip: SAN CARLOS, CA 94070
 Region: SAN MATEO
 Facility ID: FA0000361
 Prog Element Code: STORMWATER ANNUAL INSPECTION FEE
 Record Id: PR0042341
 Description: STORMWATER ANNUAL FEE - INSP FREQ EVERY 2 YRS
 Facility Status: Inactive, non-billable
 Program Category: STORMWATER

Map ID
Direction
Distance
Elevation

MAP FINDINGS

Site

Database(s)

EDR ID Number
EPA ID Number

A4
Target
Property
CVS PHARMACY # 9172
11 EL CAMINO REAL
SAN CARLOS, CA 94070

HAZNET **S113158334**
HWTS **N/A**

Site 4 of 8 in cluster A

Actual:
23 ft.

HAZNET:
Name: CVS PHARMACY # 9172
Address: 11 EL CAMINO REAL
Address 2: Not reported
City,State,Zip: SAN CARLOS, CA 940702401
Contact: Wendy Brant
Telephone: 4017651500
Mailing Name: Not reported
Mailing Address: 1 CVS DR

Year: 2013
Gepaid: CAL000351326
TSD EPA ID: INR000110197
CA Waste Code: 331 - Off-specification, aged or surplus organics
Disposal Method: H141 - Storage, Bulking, And/Or Transfer Off Site--No Treatment/Reovery (H010-H129) Or (H131-H135)
Tons: 0.001

Year: 2013
Gepaid: CAL000351326
TSD EPA ID: INR000110197
CA Waste Code: 311 - Pharmaceutical waste
Disposal Method: -
Tons: 0.003

Year: 2013
Gepaid: CAL000351326
TSD EPA ID: INR000110197
CA Waste Code: 141 - Off-specification, aged or surplus inorganics
Disposal Method: H141 - Storage, Bulking, And/Or Transfer Off Site--No Treatment/Reovery (H010-H129) Or (H131-H135)
Tons: 0.003

Year: 2013
Gepaid: CAL000351326
TSD EPA ID: INR000110197
CA Waste Code: -
Disposal Method: -
Tons: 0.0055

Year: 2013
Gepaid: CAL000351326
TSD EPA ID: INR000110197
CA Waste Code: 232 - Pesticides and other waste associated with pesticide production
Disposal Method: H141 - Storage, Bulking, And/Or Transfer Off Site--No Treatment/Reovery (H010-H129) Or (H131-H135)
Tons: 0.0015

Year: 2013
Gepaid: CAL000351326
TSD EPA ID: INR000110197
CA Waste Code: 214 - Unspecified solvent mixture
Disposal Method: H141 - Storage, Bulking, And/Or Transfer Off Site--No

Map ID
Direction
Distance
Elevation

MAP FINDINGS

Site

Database(s)

EDR ID Number
EPA ID Number

CVS PHARMACY # 9172 (Continued)

S113158334

Tons:	Treatment/Reovery (H010-H129) Or (H131-H135) 0.008
Year:	2013
Gepaid:	CAL000351326
TSD EPA ID:	INR000110197
CA Waste Code:	311 - Pharmaceutical waste
Disposal Method:	H141 - Storage, Bulking, And/Or Transfer Off Site--No Treatment/Reovery (H010-H129) Or (H131-H135)
Tons:	0.0015
Year:	2012
Gepaid:	CAL000351326
TSD EPA ID:	NVD980895338
CA Waste Code:	541 - Photochemicals/photoprocessing waste
Disposal Method:	H010 - Metals Recovery Including Retoring,Smelting,Chemicals,Ect
Tons:	0.0834
Year:	2012
Gepaid:	CAL000351326
TSD EPA ID:	INR000110197
CA Waste Code:	-
Disposal Method:	H141 - Storage, Bulking, And/Or Transfer Off Site--No Treatment/Reovery (H010-H129) Or (H131-H135)
Tons:	0.001
Year:	2012
Gepaid:	CAL000351326
TSD EPA ID:	INR000110197
CA Waste Code:	311 - Pharmaceutical waste
Disposal Method:	H141 - Storage, Bulking, And/Or Transfer Off Site--No Treatment/Reovery (H010-H129) Or (H131-H135)
Tons:	0.003

[Click this hyperlink](#) while viewing on your computer to access
14 additional CA HAZNET: record(s) in the EDR Site Report.

Additional Info:

Year:	2012
Gen EPA ID:	CAL000351326
Shipment Date:	20120801
Creation Date:	2/14/2013 22:15:30
Receipt Date:	20120830
Manifest ID:	004971297FLE
Trans EPA ID:	MNS000110924
Trans Name:	STERICYCLE SPECIALTY WASTE SOLUTIONS INC
Trans 2 EPA ID:	NED986382133
Trans 2 Name:	SMITH SYSTEMS TRANSPORTATION INC
TSD EPA ID:	INR000110197
Trans Name:	STERICYCLE INC
TSD Alt EPA ID:	Not reported
TSD Alt Name:	Not reported
Waste Code Description:	214 - Unspecified solvent mixture
RCRA Code:	D001
Meth Code:	H141 - Storage, Bulking, And/Or Transfer Off Site--No

Map ID
Direction
Distance
Elevation

MAP FINDINGS

Site

Database(s)

EDR ID Number
EPA ID Number

CVS PHARMACY # 9172 (Continued)

S113158334

	Treatment/Reovery (H010-H129) Or (H131-H135)
Quantity Tons:	0.0085
Waste Quantity:	17
Quantity Unit:	P
Additional Code 1:	Not reported
Additional Code 2:	Not reported
Additional Code 3:	Not reported
Additional Code 4:	Not reported
Additional Code 5:	Not reported
Shipment Date:	20120801
Creation Date:	Not reported
Receipt Date:	Not reported
Manifest ID:	004971297FLE
Trans EPA ID:	MNS000110924
Trans Name:	STERICYCLE SPECIALTY WASTE SOLUTIONS INC
Trans 2 EPA ID:	NED986382133
Trans 2 Name:	SMITH SYSTEMS TRANSPORTATION INC
TSDf EPA ID:	INR000110197
Trans Name:	STERICYCLE INC
TSDf Alt EPA ID:	Not reported
TSDf Alt Name:	Not reported
Waste Code Description:	311 - Pharmaceutical waste
RCRA Code:	Not reported
Meth Code:	- Not reported
Quantity Tons:	0.01
Waste Quantity:	20
Quantity Unit:	P
Additional Code 1:	Not reported
Additional Code 2:	Not reported
Additional Code 3:	Not reported
Additional Code 4:	Not reported
Additional Code 5:	Not reported
Shipment Date:	20120801
Creation Date:	Not reported
Receipt Date:	Not reported
Manifest ID:	004971297FLE
Trans EPA ID:	MNS000110924
Trans Name:	STERICYCLE SPECIALTY WASTE SOLUTIONS INC
Trans 2 EPA ID:	NED986382133
Trans 2 Name:	SMITH SYSTEMS TRANSPORTATION INC
TSDf EPA ID:	INR000110197
Trans Name:	STERICYCLE INC
TSDf Alt EPA ID:	Not reported
TSDf Alt Name:	Not reported
Waste Code Description:	- Not reported
RCRA Code:	Not reported
Meth Code:	- Not reported
Quantity Tons:	0.014
Waste Quantity:	28
Quantity Unit:	P
Additional Code 1:	Not reported
Additional Code 2:	Not reported
Additional Code 3:	Not reported
Additional Code 4:	Not reported
Additional Code 5:	Not reported

Map ID
Direction
Distance
Elevation

MAP FINDINGS

Site

Database(s)

EDR ID Number
EPA ID Number

CVS PHARMACY # 9172 (Continued)

S113158334

Shipment Date: 20120801
Creation Date: Not reported
Receipt Date: Not reported
Manifest ID: 004971297FLE
Trans EPA ID: MNS000110924
Trans Name: STERICYCLE SPECIALTY WASTE SOLUTIONS INC
Trans 2 EPA ID: NED986382133
Trans 2 Name: SMITH SYSTEMS TRANSPORTATION INC
TSDf EPA ID: INR000110197
Trans Name: STERICYCLE INC
TSDf Alt EPA ID: Not reported
TSDf Alt Name: Not reported
Waste Code Description: 791 - Liquids with pH < 2 792 Liquids with pH < 2 with metals
RCRA Code: D002
Meth Code: H141 - Storage, Bulking, And/Or Transfer Off Site--No Treatment/Reovery (H010-H129) Or (H131-H135)

Quantity Tons: 0.06
Waste Quantity: 120
Quantity Unit: P
Additional Code 1: Not reported
Additional Code 2: Not reported
Additional Code 3: Not reported
Additional Code 4: Not reported
Additional Code 5: Not reported

Shipment Date: 20120801
Creation Date: Not reported
Receipt Date: Not reported
Manifest ID: 004971297FLE
Trans EPA ID: MNS000110924
Trans Name: STERICYCLE SPECIALTY WASTE SOLUTIONS INC
Trans 2 EPA ID: NED986382133
Trans 2 Name: SMITH SYSTEMS TRANSPORTATION INC
TSDf EPA ID: INR000110197
Trans Name: STERICYCLE INC
TSDf Alt EPA ID: Not reported
TSDf Alt Name: Not reported
Waste Code Description: 232 - Pesticides and other waste associated with pesticide production
RCRA Code: Not reported
Meth Code: H141 - Storage, Bulking, And/Or Transfer Off Site--No Treatment/Reovery (H010-H129) Or (H131-H135)

Quantity Tons: 0.0145
Waste Quantity: 29
Quantity Unit: P
Additional Code 1: Not reported
Additional Code 2: Not reported
Additional Code 3: Not reported
Additional Code 4: Not reported
Additional Code 5: Not reported

Shipment Date: 20120801
Creation Date: Not reported
Receipt Date: Not reported
Manifest ID: 004971297FLE
Trans EPA ID: MNS000110924
Trans Name: STERICYCLE SPECIALTY WASTE SOLUTIONS INC
Trans 2 EPA ID: NED986382133

Map ID
Direction
Distance
Elevation

MAP FINDINGS

Site

Database(s)

EDR ID Number
EPA ID Number

CVS PHARMACY # 9172 (Continued)

S113158334

Trans 2 Name:	SMITH SYSTEMS TRANSPORTATION INC
TSDf EPA ID:	INR000110197
Trans Name:	STERICYCLE INC
TSDf Alt EPA ID:	Not reported
TSDf Alt Name:	Not reported
Waste Code Description:	122 - Alkaline solution without metals (pH > 12.5
RCRA Code:	D002
Meth Code:	H141 - Storage, Bulking, And/Or Transfer Off Site--No Treatment/Reovery (H010-H129) Or (H131-H135)
Quantity Tons:	0.0035
Waste Quantity:	7
Quantity Unit:	P
Additional Code 1:	Not reported
Additional Code 2:	Not reported
Additional Code 3:	Not reported
Additional Code 4:	Not reported
Additional Code 5:	Not reported
Shipment Date:	20120801
Creation Date:	Not reported
Receipt Date:	Not reported
Manifest ID:	004971297FLE
Trans EPA ID:	MNS000110924
Trans Name:	STERICYCLE SPECIALTY WASTE SOLUTIONS INC
Trans 2 EPA ID:	NED986382133
Trans 2 Name:	SMITH SYSTEMS TRANSPORTATION INC
TSDf EPA ID:	INR000110197
Trans Name:	STERICYCLE INC
TSDf Alt EPA ID:	Not reported
TSDf Alt Name:	Not reported
Waste Code Description:	561 - Not reported
RCRA Code:	Not reported
Meth Code:	- Not reported
Quantity Tons:	0.04
Waste Quantity:	80
Quantity Unit:	P
Additional Code 1:	Not reported
Additional Code 2:	Not reported
Additional Code 3:	Not reported
Additional Code 4:	Not reported
Additional Code 5:	Not reported
Shipment Date:	20120801
Creation Date:	2/14/2013 22:15:30
Receipt Date:	20120830
Manifest ID:	004971297FLE
Trans EPA ID:	MNS000110924
Trans Name:	STERICYCLE SPECIALTY WASTE SOLUTIONS INC
Trans 2 EPA ID:	NED986382133
Trans 2 Name:	SMITH SYSTEMS TRANSPORTATION INC
TSDf EPA ID:	INR000110197
Trans Name:	STERICYCLE INC
TSDf Alt EPA ID:	Not reported
TSDf Alt Name:	Not reported
Waste Code Description:	214 - Unspecified solvent mixture
RCRA Code:	D001
Meth Code:	H141 - Storage, Bulking, And/Or Transfer Off Site--No

Map ID
Direction
Distance
Elevation

MAP FINDINGS

Site

Database(s)

EDR ID Number
EPA ID Number

CVS PHARMACY # 9172 (Continued)

S113158334

Quantity Tons:	0.003
Waste Quantity:	6
Quantity Unit:	P
Additional Code 1:	Not reported
Additional Code 2:	Not reported
Additional Code 3:	Not reported
Additional Code 4:	Not reported
Additional Code 5:	Not reported
Shipment Date:	20120801
Creation Date:	2/14/2013 22:15:30
Receipt Date:	20120830
Manifest ID:	004971297FLE
Trans EPA ID:	MNS000110924
Trans Name:	STERICYCLE SPECIALTY WASTE SOLUTIONS INC
Trans 2 EPA ID:	NED986382133
Trans 2 Name:	SMITH SYSTEMS TRANSPORTATION INC
TSDf EPA ID:	INR000110197
Trans Name:	STERICYCLE INC
TSDf Alt EPA ID:	Not reported
TSDf Alt Name:	Not reported
Waste Code Description:	- Not reported
RCRA Code:	D009
Meth Code:	H141 - Storage, Bulking, And/Or Transfer Off Site--No Treatment/Reovery (H010-H129) Or (H131-H135)
Quantity Tons:	0.001
Waste Quantity:	2
Quantity Unit:	P
Additional Code 1:	D008
Additional Code 2:	D007
Additional Code 3:	D006
Additional Code 4:	D005
Additional Code 5:	Not reported
Shipment Date:	20120801
Creation Date:	2/14/2013 22:15:30
Receipt Date:	20120830
Manifest ID:	004971297FLE
Trans EPA ID:	MNS000110924
Trans Name:	STERICYCLE SPECIALTY WASTE SOLUTIONS INC
Trans 2 EPA ID:	NED986382133
Trans 2 Name:	SMITH SYSTEMS TRANSPORTATION INC
TSDf EPA ID:	INR000110197
Trans Name:	STERICYCLE INC
TSDf Alt EPA ID:	Not reported
TSDf Alt Name:	Not reported
Waste Code Description:	311 - Pharmaceutical waste
RCRA Code:	P001
Meth Code:	H141 - Storage, Bulking, And/Or Transfer Off Site--No Treatment/Reovery (H010-H129) Or (H131-H135)
Quantity Tons:	0.0005
Waste Quantity:	1
Quantity Unit:	P
Additional Code 1:	Not reported
Additional Code 2:	Not reported
Additional Code 3:	Not reported

Map ID
Direction
Distance
Elevation

MAP FINDINGS

Site

Database(s)

EDR ID Number
EPA ID Number

CVS PHARMACY # 9172 (Continued)

S113158334

Additional Code 4: Not reported
Additional Code 5: Not reported

Additional Info:

Year: 2013
Gen EPA ID: CAL000351326

Shipment Date: 20130329
Creation Date: Not reported
Receipt Date: Not reported
Manifest ID: 005838482FLE
Trans EPA ID: MNS000110924
Trans Name: STERICYCLE SPECIALTY WASTE SOLUTIONS INC
Trans 2 EPA ID: NED986382133
Trans 2 Name: SMITH SYSTEMS TRANSPORTATION INC
TSDf EPA ID: INR000110197
Trans Name: STERICYCLE INC
TSDf Alt EPA ID: Not reported
TSDf Alt Name: Not reported
Waste Code Description: - Not reported
RCRA Code: Not reported
Meth Code: - Not reported
Quantity Tons: 0.0005
Waste Quantity: 1
Quantity Unit: P
Additional Code 1: Not reported
Additional Code 2: Not reported
Additional Code 3: Not reported
Additional Code 4: Not reported
Additional Code 5: Not reported

Shipment Date: 20130329
Creation Date: Not reported
Receipt Date: Not reported
Manifest ID: 005838482FLE
Trans EPA ID: MNS000110924
Trans Name: STERICYCLE SPECIALTY WASTE SOLUTIONS INC
Trans 2 EPA ID: NED986382133
Trans 2 Name: SMITH SYSTEMS TRANSPORTATION INC
TSDf EPA ID: INR000110197
Trans Name: STERICYCLE INC
TSDf Alt EPA ID: Not reported
TSDf Alt Name: Not reported
Waste Code Description: 311 - Pharmaceutical waste
RCRA Code: Not reported
Meth Code: - Not reported
Quantity Tons: 0.009
Waste Quantity: 18
Quantity Unit: P
Additional Code 1: Not reported
Additional Code 2: Not reported
Additional Code 3: Not reported
Additional Code 4: Not reported
Additional Code 5: Not reported

Shipment Date: 20130329
Creation Date: Not reported

Map ID
Direction
Distance
Elevation

MAP FINDINGS

Site

Database(s)

EDR ID Number
EPA ID Number

CVS PHARMACY # 9172 (Continued)

S113158334

Receipt Date: Not reported
Manifest ID: 005838482FLE
Trans EPA ID: MNS000110924
Trans Name: STERICYCLE SPECIALTY WASTE SOLUTIONS INC
Trans 2 EPA ID: NED986382133
Trans 2 Name: SMITH SYSTEMS TRANSPORTATION INC
TSDf EPA ID: INR000110197
Trans Name: STERICYCLE INC
TSDf Alt EPA ID: Not reported
TSDf Alt Name: Not reported
Waste Code Description: 561 - Not reported
RCRA Code: Not reported
Meth Code: - Not reported
Quantity Tons: 0.0145
Waste Quantity: 29
Quantity Unit: P
Additional Code 1: Not reported
Additional Code 2: Not reported
Additional Code 3: Not reported
Additional Code 4: Not reported
Additional Code 5: Not reported

Shipment Date: 20130329
Creation Date: Not reported
Receipt Date: Not reported
Manifest ID: 005838482FLE
Trans EPA ID: MNS000110924
Trans Name: STERICYCLE SPECIALTY WASTE SOLUTIONS INC
Trans 2 EPA ID: NED986382133
Trans 2 Name: SMITH SYSTEMS TRANSPORTATION INC
TSDf EPA ID: INR000110197
Trans Name: STERICYCLE INC
TSDf Alt EPA ID: Not reported
TSDf Alt Name: Not reported
Waste Code Description: - Not reported
RCRA Code: Not reported
Meth Code: - Not reported
Quantity Tons: 0.001
Waste Quantity: 2
Quantity Unit: P
Additional Code 1: Not reported
Additional Code 2: Not reported
Additional Code 3: Not reported
Additional Code 4: Not reported
Additional Code 5: Not reported

Shipment Date: 20130329
Creation Date: 8/16/2013 22:15:27
Receipt Date: 20130412
Manifest ID: 005838482FLE
Trans EPA ID: MNS000110924
Trans Name: STERICYCLE SPECIALTY WASTE SOLUTIONS INC
Trans 2 EPA ID: NED986382133
Trans 2 Name: SMITH SYSTEMS TRANSPORTATION INC
TSDf EPA ID: INR000110197
Trans Name: STERICYCLE INC
TSDf Alt EPA ID: Not reported

Map ID
Direction
Distance
Elevation

MAP FINDINGS

Site

Database(s)

EDR ID Number
EPA ID Number

CVS PHARMACY # 9172 (Continued)

S113158334

TSDf Alt Name:	Not reported
Waste Code Description:	- Not reported
RCRA Code:	Not reported
Meth Code:	- Not reported
Quantity Tons:	0.0055
Waste Quantity:	11
Quantity Unit:	P
Additional Code 1:	Not reported
Additional Code 2:	Not reported
Additional Code 3:	Not reported
Additional Code 4:	Not reported
Additional Code 5:	Not reported
Shipment Date:	20130329
Creation Date:	8/16/2013 22:15:27
Receipt Date:	20130412
Manifest ID:	005838482FLE
Trans EPA ID:	MNS000110924
Trans Name:	STERICYCLE SPECIALTY WASTE SOLUTIONS INC
Trans 2 EPA ID:	NED986382133
Trans 2 Name:	SMITH SYSTEMS TRANSPORTATION INC
TSDf EPA ID:	INR000110197
Trans Name:	STERICYCLE INC
TSDf Alt EPA ID:	Not reported
TSDf Alt Name:	Not reported
Waste Code Description:	214 - Unspecified solvent mixture
RCRA Code:	D001
Meth Code:	H141 - Storage, Bulking, And/Or Transfer Off Site--No Treatment/Reovery (H010-H129) Or (H131-H135)
Quantity Tons:	0.002
Waste Quantity:	4
Quantity Unit:	P
Additional Code 1:	Not reported
Additional Code 2:	Not reported
Additional Code 3:	Not reported
Additional Code 4:	Not reported
Additional Code 5:	Not reported
Shipment Date:	20130329
Creation Date:	8/16/2013 22:15:27
Receipt Date:	20130412
Manifest ID:	005838482FLE
Trans EPA ID:	MNS000110924
Trans Name:	STERICYCLE SPECIALTY WASTE SOLUTIONS INC
Trans 2 EPA ID:	NED986382133
Trans 2 Name:	SMITH SYSTEMS TRANSPORTATION INC
TSDf EPA ID:	INR000110197
Trans Name:	STERICYCLE INC
TSDf Alt EPA ID:	Not reported
TSDf Alt Name:	Not reported
Waste Code Description:	311 - Pharmaceutical waste
RCRA Code:	P188
Meth Code:	H141 - Storage, Bulking, And/Or Transfer Off Site--No Treatment/Reovery (H010-H129) Or (H131-H135)
Quantity Tons:	0.0005
Waste Quantity:	1
Quantity Unit:	P

Map ID
Direction
Distance
Elevation

MAP FINDINGS

Site

Database(s)

EDR ID Number
EPA ID Number

CVS PHARMACY # 9172 (Continued)

S113158334

Additional Code 1:	P081
Additional Code 2:	P075
Additional Code 3:	P001
Additional Code 4:	Not reported
Additional Code 5:	Not reported
Shipment Date:	20130329
Creation Date:	8/16/2013 22:15:27
Receipt Date:	20130412
Manifest ID:	005838482FLE
Trans EPA ID:	MNS000110924
Trans Name:	STERICYCLE SPECIALTY WASTE SOLUTIONS INC
Trans 2 EPA ID:	NED986382133
Trans 2 Name:	SMITH SYSTEMS TRANSPORTATION INC
TSDf EPA ID:	INR000110197
Trans Name:	STERICYCLE INC
TSDf Alt EPA ID:	Not reported
TSDf Alt Name:	Not reported
Waste Code Description:	214 - Unspecified solvent mixture
RCRA Code:	D001
Meth Code:	H141 - Storage, Bulking, And/Or Transfer Off Site--No Treatment/Reovery (H010-H129) Or (H131-H135)
Quantity Tons:	0.0035
Waste Quantity:	7
Quantity Unit:	P
Additional Code 1:	Not reported
Additional Code 2:	Not reported
Additional Code 3:	Not reported
Additional Code 4:	Not reported
Additional Code 5:	Not reported
Shipment Date:	20130311
Creation Date:	7/17/2013 22:15:13
Receipt Date:	20130322
Manifest ID:	005958606FLE
Trans EPA ID:	MNS000110924
Trans Name:	STERICYCLE SPECIALTY WASTE SOLUTIONS INC
Trans 2 EPA ID:	NED986382133
Trans 2 Name:	SMITH SYSTEMS TRANSPORTATION INC
TSDf EPA ID:	INR000110197
Trans Name:	STERICYCLE INC
TSDf Alt EPA ID:	Not reported
TSDf Alt Name:	Not reported
Waste Code Description:	311 - Pharmaceutical waste
RCRA Code:	Not reported
Meth Code:	- Not reported
Quantity Tons:	0.002
Waste Quantity:	4
Quantity Unit:	P
Additional Code 1:	Not reported
Additional Code 2:	Not reported
Additional Code 3:	Not reported
Additional Code 4:	Not reported
Additional Code 5:	Not reported
Shipment Date:	20130311
Creation Date:	7/17/2013 22:15:13

Map ID
Direction
Distance
Elevation

MAP FINDINGS

Site

Database(s)

EDR ID Number
EPA ID Number

CVS PHARMACY # 9172 (Continued)

S113158334

Receipt Date: 20130322
Manifest ID: 005958606FLE
Trans EPA ID: MNS000110924
Trans Name: STERICYCLE SPECIALTY WASTE SOLUTIONS INC
Trans 2 EPA ID: NED986382133
Trans 2 Name: SMITH SYSTEMS TRANSPORTATION INC
TSDf EPA ID: INR000110197
Trans Name: STERICYCLE INC
TSDf Alt EPA ID: Not reported
TSDf Alt Name: Not reported
Waste Code Description: 311 - Pharmaceutical waste
RCRA Code: Not reported
Meth Code: - Not reported
Quantity Tons: 0.001
Waste Quantity: 2
Quantity Unit: P
Additional Code 1: Not reported
Additional Code 2: Not reported
Additional Code 3: Not reported
Additional Code 4: Not reported
Additional Code 5: Not reported

Additional Info:

Year: 2011
Gen EPA ID: CAL000351326

Shipment Date: 20111128
Creation Date: 12/3/2012 22:15:38
Receipt Date: 20111219
Manifest ID: 005011505FLE
Trans EPA ID: MNS000110924
Trans Name: STERICYCLE SPECIALTY WASTE SOLUTIONS INC
Trans 2 EPA ID: CAD982492399
Trans 2 Name: ALL CHEMICAL DISPOSAL INC
TSDf EPA ID: INR000110197
Trans Name: STERICYCLE INC
TSDf Alt EPA ID: Not reported
TSDf Alt Name: Not reported
Waste Code Description: 311 - Pharmaceutical waste
RCRA Code: P001
Meth Code: H141 - Storage, Bulking, And/Or Transfer Off Site--No Treatment/Reovery (H010-H129) Or (H131-H135)
Quantity Tons: 0.001
Waste Quantity: 2
Quantity Unit: P
Additional Code 1: Not reported
Additional Code 2: Not reported
Additional Code 3: Not reported
Additional Code 4: Not reported
Additional Code 5: Not reported

Shipment Date: 20111128
Creation Date: 12/3/2012 22:15:38
Receipt Date: 20111219
Manifest ID: 005011505FLE
Trans EPA ID: MNS000110924
Trans Name: STERICYCLE SPECIALTY WASTE SOLUTIONS INC

Map ID
Direction
Distance
Elevation

MAP FINDINGS

Site

Database(s)

EDR ID Number
EPA ID Number

CVS PHARMACY # 9172 (Continued)

S113158334

Trans 2 EPA ID:	CAD982492399
Trans 2 Name:	ALL CHEMICAL DISPOSAL INC
TSDf EPA ID:	INR000110197
Trans Name:	STERICYCLE INC
TSDf Alt EPA ID:	Not reported
TSDf Alt Name:	Not reported
Waste Code Description:	561 - Not reported
RCRA Code:	Not reported
Meth Code:	- Not reported
Quantity Tons:	0.014
Waste Quantity:	28
Quantity Unit:	P
Additional Code 1:	Not reported
Additional Code 2:	Not reported
Additional Code 3:	Not reported
Additional Code 4:	Not reported
Additional Code 5:	Not reported
Shipment Date:	20111128
Creation Date:	12/3/2012 22:15:38
Receipt Date:	20111219
Manifest ID:	005011505FLE
Trans EPA ID:	MNS000110924
Trans Name:	STERICYCLE SPECIALTY WASTE SOLUTIONS INC
Trans 2 EPA ID:	CAD982492399
Trans 2 Name:	ALL CHEMICAL DISPOSAL INC
TSDf EPA ID:	INR000110197
Trans Name:	STERICYCLE INC
TSDf Alt EPA ID:	Not reported
TSDf Alt Name:	Not reported
Waste Code Description:	311 - Pharmaceutical waste
RCRA Code:	Not reported
Meth Code:	H141 - Storage, Bulking, And/Or Transfer Off Site--No Treatment/Reovery (H010-H129) Or (H131-H135)
Quantity Tons:	0.0005
Waste Quantity:	1
Quantity Unit:	P
Additional Code 1:	Not reported
Additional Code 2:	Not reported
Additional Code 3:	Not reported
Additional Code 4:	Not reported
Additional Code 5:	Not reported
Shipment Date:	20111128
Creation Date:	12/3/2012 22:15:38
Receipt Date:	20111219
Manifest ID:	005011505FLE
Trans EPA ID:	MNS000110924
Trans Name:	STERICYCLE SPECIALTY WASTE SOLUTIONS INC
Trans 2 EPA ID:	CAD982492399
Trans 2 Name:	ALL CHEMICAL DISPOSAL INC
TSDf EPA ID:	INR000110197
Trans Name:	STERICYCLE INC
TSDf Alt EPA ID:	Not reported
TSDf Alt Name:	Not reported
Waste Code Description:	214 - Unspecified solvent mixture
RCRA Code:	D001

Map ID
Direction
Distance
Elevation

MAP FINDINGS

Site

Database(s)

EDR ID Number
EPA ID Number

CVS PHARMACY # 9172 (Continued)

S113158334

Meth Code: H141 - Storage, Bulking, And/Or Transfer Off Site--No Treatment/Reovery (H010-H129) Or (H131-H135)
Quantity Tons: 0.001
Waste Quantity: 2
Quantity Unit: P
Additional Code 1: Not reported
Additional Code 2: Not reported
Additional Code 3: Not reported
Additional Code 4: Not reported
Additional Code 5: Not reported

Shipment Date: 20110829
Creation Date: Not reported
Receipt Date: Not reported
Manifest ID: 004699998FLE
Trans EPA ID: MNS000110924
Trans Name: STERICYCLE SPECIALTY WASTE SOLUTIONS INC
Trans 2 EPA ID: CAD982492399
Trans 2 Name: ALL CHEMICAL DISPOSAL INC
TSDf EPA ID: INR000110197
Trans Name: STERICYCLE INC
TSDf Alt EPA ID: Not reported
TSDf Alt Name: Not reported
Waste Code Description: 561 - Not reported
RCRA Code: Not reported
Meth Code: - Not reported
Quantity Tons: 0.0225
Waste Quantity: 45
Quantity Unit: P
Additional Code 1: Not reported
Additional Code 2: Not reported
Additional Code 3: Not reported
Additional Code 4: Not reported
Additional Code 5: Not reported

Shipment Date: 20110829
Creation Date: 11/20/2012 22:15:16
Receipt Date: 20110913
Manifest ID: 004699998FLE
Trans EPA ID: MNS000110924
Trans Name: STERICYCLE SPECIALTY WASTE SOLUTIONS INC
Trans 2 EPA ID: CAD982492399
Trans 2 Name: ALL CHEMICAL DISPOSAL INC
TSDf EPA ID: INR000110197
Trans Name: STERICYCLE INC
TSDf Alt EPA ID: Not reported
TSDf Alt Name: Not reported
Waste Code Description: 311 - Pharmaceutical waste
RCRA Code: D011
Meth Code: - Not reported
Quantity Tons: 0.001
Waste Quantity: 2
Quantity Unit: P
Additional Code 1: D010
Additional Code 2: D009
Additional Code 3: D007
Additional Code 4: D006

Map ID
Direction
Distance
Elevation

MAP FINDINGS

Site

Database(s)

EDR ID Number
EPA ID Number

CVS PHARMACY # 9172 (Continued)

S113158334

Additional Code 5:	Not reported
Shipment Date:	20110829
Creation Date:	11/20/2012 22:15:16
Receipt Date:	20110913
Manifest ID:	004699998FLE
Trans EPA ID:	MNS000110924
Trans Name:	STERICYCLE SPECIALTY WASTE SOLUTIONS INC
Trans 2 EPA ID:	CAD982492399
Trans 2 Name:	ALL CHEMICAL DISPOSAL INC
TSDf EPA ID:	INR000110197
Trans Name:	STERICYCLE INC
TSDf Alt EPA ID:	Not reported
TSDf Alt Name:	Not reported
Waste Code Description:	141 - Off-specification, aged, or surplus inorganics
RCRA Code:	D001
Meth Code:	- Not reported
Quantity Tons:	0.002
Waste Quantity:	4
Quantity Unit:	P
Additional Code 1:	Not reported
Additional Code 2:	Not reported
Additional Code 3:	Not reported
Additional Code 4:	Not reported
Additional Code 5:	Not reported
Shipment Date:	20110829
Creation Date:	11/20/2012 22:15:16
Receipt Date:	20110913
Manifest ID:	004699998FLE
Trans EPA ID:	MNS000110924
Trans Name:	STERICYCLE SPECIALTY WASTE SOLUTIONS INC
Trans 2 EPA ID:	CAD982492399
Trans 2 Name:	ALL CHEMICAL DISPOSAL INC
TSDf EPA ID:	INR000110197
Trans Name:	STERICYCLE INC
TSDf Alt EPA ID:	Not reported
TSDf Alt Name:	Not reported
Waste Code Description:	214 - Unspecified solvent mixture
RCRA Code:	D001
Meth Code:	- Not reported
Quantity Tons:	0.009
Waste Quantity:	18
Quantity Unit:	P
Additional Code 1:	Not reported
Additional Code 2:	Not reported
Additional Code 3:	Not reported
Additional Code 4:	Not reported
Additional Code 5:	Not reported
Shipment Date:	20110829
Creation Date:	Not reported
Receipt Date:	Not reported
Manifest ID:	004699998FLE
Trans EPA ID:	MNS000110924
Trans Name:	STERICYCLE SPECIALTY WASTE SOLUTIONS INC
Trans 2 EPA ID:	CAD982492399

Map ID
Direction
Distance
Elevation

MAP FINDINGS

Site

Database(s)

EDR ID Number
EPA ID Number

CVS PHARMACY # 9172 (Continued)

S113158334

Trans 2 Name: ALL CHEMICAL DISPOSAL INC
TSDf EPA ID: INR000110197
Trans Name: STERICYCLE INC
TSDf Alt EPA ID: Not reported
TSDf Alt Name: Not reported
Waste Code Description: 311 - Pharmaceutical waste
RCRA Code: Not reported
Meth Code: - Not reported
Quantity Tons: 0.0045
Waste Quantity: 9
Quantity Unit: P
Additional Code 1: Not reported
Additional Code 2: Not reported
Additional Code 3: Not reported
Additional Code 4: Not reported
Additional Code 5: Not reported

Shipment Date: 20110829
Creation Date: 11/20/2012 22:15:16
Receipt Date: 20110913
Manifest ID: 004699998FLE
Trans EPA ID: MNS000110924
Trans Name: STERICYCLE SPECIALTY WASTE SOLUTIONS INC
Trans 2 EPA ID: CAD982492399
Trans 2 Name: ALL CHEMICAL DISPOSAL INC
TSDf EPA ID: INR000110197
Trans Name: STERICYCLE INC
TSDf Alt EPA ID: Not reported
TSDf Alt Name: Not reported
Waste Code Description: 311 - Pharmaceutical waste
RCRA Code: P001
Meth Code: - Not reported
Quantity Tons: 0.0005
Waste Quantity: 1
Quantity Unit: P
Additional Code 1: Not reported
Additional Code 2: Not reported
Additional Code 3: Not reported
Additional Code 4: Not reported
Additional Code 5: Not reported

HWTS:

Name: CVS PHARMACY # 9172
Address: 11 EL CAMINO REAL
Address 2: Not reported
City,State,Zip: SAN CARLOS, CA 940702401
EPA ID: CAL000351326
Inactive Date: 06/30/2013
Create Date: 03/30/2010
Last Act Date: 07/08/2014
Mailing Name: Not reported
Mailing Address: 1 CVS DR
Mailing Address 2: Not reported
Mailing City,State,Zip: WOONSOCKET, RI 02895
Owner Name: LONGS DRUG STORES CALIFORNIA LLC
Owner Address: 1 CVS DR
Owner Address 2: Not reported

Map ID
 Direction
 Distance
 Elevation

MAP FINDINGS

Site

Database(s)

EDR ID Number
 EPA ID Number

CVS PHARMACY # 9172 (Continued)

S113158334

Owner City,State,Zip: WOONSOCKET, RI 02895
 Contact Name: WENDY BRANT
 Contact Address: 1 CVS DRIVE - 02362A
 Contact Address 2: Not reported
 City,State,Zip: WOONSOCKET, RI 028956146

NAICS:

EPA ID: CAL000351326
 Create Date: 2010-03-30 13:32:50.863
 NAICS Code: 44611
 NAICS Description: Pharmacies and Drug Stores
 Issued EPA ID Date: 2010-03-30 13:32:50.83300
 Inactive Date: 2013-06-30 00:00:00
 Facility Name: CVS PHARMACY # 9172
 Facility Address: 11 EL CAMINO REAL
 Facility Address 2: Not reported
 Facility City: SAN CARLOS
 Facility County: Not reported
 Facility State: CA
 Facility Zip: 940702401

**A5
 Target
 Property**

**CVS PHARMACY #9172
 11 EL CAMINO REAL
 SAN CARLOS, CA 94070**

**RCRA-LQG 1015753154
 ECHO CAR000234922**

Site 5 of 8 in cluster A

**Actual:
 23 ft.**

RCRA-LQG:
 Date Form Received by Agency: 2014-03-25 00:00:00.0
 Handler Name: CVS PHARMACY #9172
 Handler Address: 11 EL CAMINO REAL
 Handler City,State,Zip: SAN CARLOS, CA 94070
 EPA ID: CAR000234922
 Contact Name: WENDY L BRANT
 Contact Address: ONE CVS DRIVE
 Contact City,State,Zip: WOONSOCKET, RI 02895
 Contact Telephone: 401-770-7457
 Contact Fax: 401-216-0138
 Contact Email: WENDY.BRANT@CVSCAREMARK.COM
 Contact Title: CORP ENVIRONMENTAL MNGR
 EPA Region: 09
 Land Type: Private
 Federal Waste Generator Description: Large Quantity Generator
 Non-Notifier: Not reported
 Biennial Report Cycle: 2013
 Accessibility: Not reported
 Active Site Indicator: Handler Activities
 State District Owner: Not reported
 State District: Not reported
 Mailing Address: ONE CVS DRIVE-23062A
 Mailing City,State,Zip: WOONSOCKET, RI 02895
 Owner Name: LONGS DRUGS STORES CALIFORNIA LLC
 Owner Type: Private
 Operator Name: LONGS DRUGS STORES CALIFORNIA LLC
 Operator Type: Private
 Short-Term Generator Activity: No
 Importer Activity: No

Map ID
 Direction
 Distance
 Elevation

MAP FINDINGS

Site

Database(s)

EDR ID Number
 EPA ID Number

CVS PHARMACY #9172 (Continued)

1015753154

Mixed Waste Generator:	No
Transporter Activity:	No
Transfer Facility Activity:	No
Recycler Activity with Storage:	No
Small Quantity On-Site Burner Exemption:	No
Smelting Melting and Refining Furnace Exemption:	No
Underground Injection Control:	No
Off-Site Waste Receipt:	No
Universal Waste Indicator:	No
Universal Waste Destination Facility:	No
Federal Universal Waste:	No
Active Site Fed-Reg Treatment Storage and Disposal Facility:	Not reported
Active Site Converter Treatment storage and Disposal Facility:	Not reported
Active Site State-Reg Treatment Storage and Disposal Facility:	Not reported
Active Site State-Reg Handler:	---
Federal Facility Indicator:	Not reported
Hazardous Secondary Material Indicator:	NN
Sub-Part K Indicator:	Not reported
Commercial TSD Indicator:	No
Treatment Storage and Disposal Type:	Not reported
2018 GPRA Permit Baseline:	Not on the Baseline
2018 GPRA Renewals Baseline:	Not on the Baseline
Permit Renewals Workload Universe:	Not reported
Permit Workload Universe:	Not reported
Permit Progress Universe:	Not reported
Post-Closure Workload Universe:	Not reported
Closure Workload Universe:	Not reported
202 GPRA Corrective Action Baseline:	No
Corrective Action Workload Universe:	No
Subject to Corrective Action Universe:	No
Non-TSDFs Where RCRA CA has Been Imposed Universe:	No
TSDFs Potentially Subject to CA Under 3004 (u)/(v) Universe:	No
TSDFs Only Subject to CA under Discretionary Auth Universe:	No
Corrective Action Priority Ranking:	No NCAPS ranking
Environmental Control Indicator:	No
Institutional Control Indicator:	No
Human Exposure Controls Indicator:	N/A
Groundwater Controls Indicator:	N/A
Operating TSDF Universe:	Not reported
Full Enforcement Universe:	Not reported
Significant Non-Complier Universe:	No
Unaddressed Significant Non-Complier Universe:	No
Addressed Significant Non-Complier Universe:	No
Significant Non-Complier With a Compliance Schedule Universe:	No
Financial Assurance Required:	Not reported
Handler Date of Last Change:	2015-04-07 18:13:44.0
Recognized Trader-Importer:	No
Recognized Trader-Exporter:	No
Importer of Spent Lead Acid Batteries:	No
Exporter of Spent Lead Acid Batteries:	No
Recycler Activity Without Storage:	Not reported
Manifest Broker:	Not reported
Sub-Part P Indicator:	Not reported

Biennial: List of Years

Year: 2013

Map ID
Direction
Distance
Elevation

MAP FINDINGS

Site

Database(s)

EDR ID Number
EPA ID Number

CVS PHARMACY #9172 (Continued)

1015753154

[Click Here for Biennial Reporting System Data:](#)

Hazardous Waste Summary:

Waste Code:	D001
Waste Description:	IGNITABLE WASTE
Waste Code:	D002
Waste Description:	CORROSIVE WASTE
Waste Code:	D004
Waste Description:	ARSENIC
Waste Code:	D005
Waste Description:	BARIUM
Waste Code:	D006
Waste Description:	CADMIUM
Waste Code:	D007
Waste Description:	CHROMIUM
Waste Code:	D008
Waste Description:	LEAD
Waste Code:	D009
Waste Description:	MERCURY
Waste Code:	D010
Waste Description:	SELENIUM
Waste Code:	D011
Waste Description:	SILVER
Waste Code:	D016
Waste Description:	2,4-D (2,4-DICHLOROPHENOXYACETIC ACID)
Waste Code:	D018
Waste Description:	BENZENE
Waste Code:	D024
Waste Description:	M-CRESOL
Waste Code:	D027
Waste Description:	1,4-DICHLOROBENZENE
Waste Code:	D035
Waste Description:	METHYL ETHYL KETONE
Waste Code:	D039
Waste Description:	TETRACHLOROETHYLENE
Waste Code:	P001
Waste Description:	2H-1-BENZOPYRAN-2-ONE, 4-HYDROXY-3-(3-OXO-1-PHENYLBUTYL)-, & SALTS, WHEN PRESENT AT CONCENTRATIONS GREATER THAN 0.3% (OR) WARFARIN, & SALTS, WHEN PRESENT AT CONCENTRATIONS GREATER THAN 0.3%

Map ID
Direction
Distance
Elevation

MAP FINDINGS

Site Database(s) EDR ID Number
EPA ID Number

CVS PHARMACY #9172 (Continued)

1015753154

Waste Code:	P012
Waste Description:	ARSENIC OXIDE AS2O3 (OR) ARSENIC TRIOXIDE
Waste Code:	P042
Waste Description:	1,2-BENZENEDIOL, 4-[1-HYDROXY-2-(METHYLAMINO)ETHYL]-, (R)- (OR) EPINEPHRINE
Waste Code:	P075
Waste Description:	NICOTINE, & SALTS (OR) PYRIDINE, 3-(1-METHYL-2-PYRROLIDINYL)-,(S)-, & SALTS
Waste Code:	P081
Waste Description:	1,2,3-PROPANETRIOL, TRINITRATE (R) (OR) NITROGLYCERINE (R)
Waste Code:	P188
Waste Description:	BENZOIC ACID, 2-HYDROXY-, COMPD. WITH (3AS-CIS)-1,2,3,3A,8,8A-HEXAHYDRO-1,3A,8-TRIMETHYLPYRROLO[2,3-B]INDOL-5-YL METHYLCARBAMATE ESTER (1:1) (OR) PHYSOSTIGMINE SALICYLATE
Waste Code:	U002
Waste Description:	2-PROPANONE (I) (OR) ACETONE (I)
Waste Code:	U010
Waste Description:	AZIRINO [2',3':3,4]PYRROLO[1,2-A]INDOLE-4,7-DIONE, 6-AMINO-8-[[(AMINOCARBONYLOXY)METHYL]-1,1A,2,8,8A,8B-HEXAHYDRO-8A-METHOXY-5-METHYL-, [1AS-(1AALPHA, 8BETA, 8AALPHA, 8BALPHA)]- (OR) MITOMYCIN C
Waste Code:	U031
Waste Description:	1-BUTANOL (I) (OR) N-BUTYL ALCOHOL (I)
Waste Code:	U034
Waste Description:	ACETALDEHYDE, TRICHLORO- (OR) CHLORAL
Waste Code:	U035
Waste Description:	BENZENE BUTANOIC ACID, 4-[BIS(2-CHLOROETHYL)AMINO]- (OR) CHLORAMBUCIL
Waste Code:	U044
Waste Description:	CHLOROFORM (OR) METHANE, TRICHLORO-
Waste Code:	U058
Waste Description:	2H-1,3,2-OXAZAPHOSPHORIN-2-AMINE, N,N-BIS(2-CHLOROETHYL)TETRAHYDRO-, 2-OXIDE (OR) CYCLOPHOSPHAMIDE
Waste Code:	U059
Waste Description:	5,12-NAPHTHACENEDIONE, 8-ACETYL-10-[(3-AMINO-2,3,6-TRIDEOXY)-ALPHA-L-LYXO-HEXOPYRANOSYL)OXY]-7,8,9,10-TETRAHYDRO-6,8,11-TRIHYDROXY-1-METHOXY-, (8S-CIS)- (OR) DAUNOMYCIN
Waste Code:	U070
Waste Description:	BENZENE, 1,2-DICHLORO- (OR) O-DICHLOROBENZENE
Waste Code:	U072
Waste Description:	BENZENE, 1,4-DICHLORO- (OR) P-DICHLOROBENZENE
Waste Code:	U089

Map ID
Direction
Distance
Elevation

MAP FINDINGS

Site

Database(s)

EDR ID Number
EPA ID Number

CVS PHARMACY #9172 (Continued)

1015753154

Waste Description:	DIETHYLSTILBESTEROL (OR) PHENOL, 4,4'-(1,2-DIETHYL-1,2-ETHENEDIYL)BIS, (E)-
Waste Code:	U122
Waste Description:	FORMALDEHYDE
Waste Code:	U129
Waste Description:	CYCLOHEXANE, 1,2,3,4,5,6-HEXACHLORO-, (1ALPHA, 2ALPHA, 3BETA, 4ALPHA, 5ALPHA, 6BETA)- (OR) LINDANE
Waste Code:	U132
Waste Description:	HEXACHLOROPHENE (OR) PHENOL, 2,2'-METHYLENEBIS[3,4,6-TRICHLORO-
Waste Code:	U150
Waste Description:	L-PHENYLALANINE, 4-[BIS(2-CHLOROETHYL)AMINO]- (OR) MELPHALAN
Waste Code:	U151
Waste Description:	MERCURY
Waste Code:	U154
Waste Description:	METHANOL (I) (OR) METHYL ALCOHOL (I)
Waste Code:	U165
Waste Description:	NAPHTHALENE
Waste Code:	U188
Waste Description:	PHENOL
Waste Code:	U200
Waste Description:	RESERPINE (OR) YOHIMBAN-16-CARBOXYLIC ACID, 11,17-DIMETHOXY-18-[(3,4,5-TRIMETHOXYBENZOYL)OXY]-, METHYL ESTER, (3BETA, 16BETA, 17ALPHA, 18BETA, 20ALPHA)-
Waste Code:	U201
Waste Description:	1,3-BENZENEDIOL (OR) RESORCINOL
Waste Code:	U204
Waste Description:	SELENIUS ACID (OR) SELENIUM DIOXIDE
Waste Code:	U205
Waste Description:	SELENIUM SULFIDE (OR) SELENIUM SULFIDE SES2 (R,T)
Waste Code:	U206
Waste Description:	D-GLUCOSE, 2-DEOXY-2-[(METHYLNITROSOAMINO)-CARBONYL]AMINO]- (OR) GLUCOPYRANOSE, 2-DEOXY-2-(3-METHYL-3-NITROSOUREIDO)-,D- (OR) STREPTOZOTOCIN
Waste Code:	U210
Waste Description:	ETHENE, TETRACHLORO- (OR) TETRACHLOROETHYLENE
Waste Code:	U279
Waste Description:	U279
Waste Code:	U411
Waste Description:	U411

Map ID
Direction
Distance
Elevation

MAP FINDINGS

Site

Database(s)

EDR ID Number
EPA ID Number

CVS PHARMACY #9172 (Continued)

1015753154

Handler - Owner Operator:

Owner/Operator Indicator: Owner
Owner/Operator Name: LONGS DRUGS STORES CALIFORNIA LLC
Legal Status: Private
Date Became Current: 1963-04-26 00:00:00.
Date Ended Current: Not reported
Owner/Operator Address: ONE CVS DRIVE
Owner/Operator City,State,Zip: WOONSOCKET, RI 02895
Owner/Operator Telephone: 401-765-1500
Owner/Operator Telephone Ext: Not reported
Owner/Operator Fax: Not reported
Owner/Operator Email: Not reported

Owner/Operator Indicator: Owner
Owner/Operator Name: LONGS DRUG STORES CALIFORNIA LLC
Legal Status: Private
Date Became Current: 1963-04-26 00:00:00.
Date Ended Current: Not reported
Owner/Operator Address: ONE CVS DR
Owner/Operator City,State,Zip: WOONSOCKET, RI 02895
Owner/Operator Telephone: 401-765-1500
Owner/Operator Telephone Ext: Not reported
Owner/Operator Fax: Not reported
Owner/Operator Email: Not reported

Owner/Operator Indicator: Operator
Owner/Operator Name: LONGS DRUG STORES CALIFORNIA LLC
Legal Status: Private
Date Became Current: 2008-10-22 00:00:00.
Date Ended Current: Not reported
Owner/Operator Address: Not reported
Owner/Operator City,State,Zip: Not reported
Owner/Operator Telephone: Not reported
Owner/Operator Telephone Ext: Not reported
Owner/Operator Fax: Not reported
Owner/Operator Email: Not reported

Owner/Operator Indicator: Operator
Owner/Operator Name: LONGS DRUGS STORES CALIFORNIA LLC
Legal Status: Private
Date Became Current: 2008-10-22 00:00:00.
Date Ended Current: Not reported
Owner/Operator Address: Not reported
Owner/Operator City,State,Zip: Not reported
Owner/Operator Telephone: Not reported
Owner/Operator Telephone Ext: Not reported
Owner/Operator Fax: Not reported
Owner/Operator Email: Not reported

Historic Generators:

Receive Date: 2014-03-25 00:00:00.0
Handler Name: CVS PHARMACY #9172
Federal Waste Generator Description: Large Quantity Generator
State District Owner: Not reported
Large Quantity Handler of Universal Waste: No
Recognized Trader Importer: No

Map ID
Direction
Distance
Elevation

MAP FINDINGS

Site

Database(s)

EDR ID Number
EPA ID Number

CVS PHARMACY #9172 (Continued)

1015753154

Recognized Trader Exporter:	No
Spent Lead Acid Battery Importer:	No
Spent Lead Acid Battery Exporter:	No
Current Record:	Yes
Non Storage Recycler Activity:	Not reported
Electronic Manifest Broker:	Not reported
Receive Date:	2013-01-03 00:00:00.0
Handler Name:	CVS PHARMACY NO 9172
Federal Waste Generator Description:	Large Quantity Generator
State District Owner:	Not reported
Large Quantity Handler of Universal Waste:	No
Recognized Trader Importer:	No
Recognized Trader Exporter:	No
Spent Lead Acid Battery Importer:	No
Spent Lead Acid Battery Exporter:	No
Current Record:	No
Non Storage Recycler Activity:	Not reported
Electronic Manifest Broker:	Not reported

List of NAICS Codes and Descriptions:

NAICS Code:	44611
NAICS Description:	PHARMACIES AND DRUG STORES

Facility Has Received Notices of Violation:

Found Violation:	No
Agency Which Determined Violation:	Not reported
Violation Short Description:	Not reported
Date Violation was Determined:	Not reported
Actual Return to Compliance Date:	Not reported
Return to Compliance Qualifier:	Not reported
Violation Responsible Agency:	Not reported
Scheduled Compliance Date:	Not reported
Enforcement Identifier:	Not reported
Date of Enforcement Action:	Not reported
Enforcement Responsible Agency:	Not reported
Enforcement Docket Number:	Not reported
Enforcement Attorney:	Not reported
Corrective Action Component:	Not reported
Appeal Initiated Date:	Not reported
Appeal Resolution Date:	Not reported
Disposition Status Date:	Not reported
Disposition Status:	Not reported
Disposition Status Description:	Not reported
Consent/Final Order Sequence Number:	Not reported
Consent/Final Order Respondent Name:	Not reported
Consent/Final Order Lead Agency:	Not reported
Enforcement Type:	Not reported
Enforcement Responsible Person:	Not reported
Enforcement Responsible Sub-Organization:	Not reported
SEP Sequence Number:	Not reported
SEP Expenditure Amount:	Not reported
SEP Scheduled Completion Date:	Not reported
SEP Actual Date:	Not reported
SEP Defaulted Date:	Not reported
SEP Type:	Not reported

Map ID
Direction
Distance
Elevation

MAP FINDINGS

Site

Database(s)

EDR ID Number
EPA ID Number

CVS PHARMACY #9172 (Continued)

1015753154

SEP Type Description: Not reported
Proposed Amount: Not reported
Final Monetary Amount: Not reported
Paid Amount: Not reported
Final Count: Not reported
Final Amount: Not reported

Found Violation: No
Agency Which Determined Violation: Not reported
Violation Short Description: Not reported
Date Violation was Determined: Not reported
Actual Return to Compliance Date: Not reported
Return to Compliance Qualifier: Not reported
Violation Responsible Agency: Not reported
Scheduled Compliance Date: Not reported
Enforcement Identifier: Not reported
Date of Enforcement Action: Not reported
Enforcement Responsible Agency: Not reported
Enforcement Docket Number: Not reported
Enforcement Attorney: Not reported
Corrective Action Component: Not reported
Appeal Initiated Date: Not reported
Appeal Resolution Date: Not reported
Disposition Status Date: Not reported
Disposition Status: Not reported
Disposition Status Description: Not reported
Consent/Final Order Sequence Number: Not reported
Consent/Final Order Respondent Name: Not reported
Consent/Final Order Lead Agency: Not reported
Enforcement Type: Not reported
Enforcement Responsible Person: Not reported
Enforcement Responsible Sub-Organization: Not reported
SEP Sequence Number: Not reported
SEP Expenditure Amount: Not reported
SEP Scheduled Completion Date: Not reported
SEP Actual Date: Not reported
SEP Defaulted Date: Not reported
SEP Type: Not reported
SEP Type Description: Not reported
Proposed Amount: Not reported
Final Monetary Amount: Not reported
Paid Amount: Not reported
Final Count: Not reported
Final Amount: Not reported

Found Violation: No
Agency Which Determined Violation: Not reported
Violation Short Description: Not reported
Date Violation was Determined: Not reported
Actual Return to Compliance Date: Not reported
Return to Compliance Qualifier: Not reported
Violation Responsible Agency: Not reported
Scheduled Compliance Date: Not reported
Enforcement Identifier: Not reported
Date of Enforcement Action: Not reported
Enforcement Responsible Agency: Not reported
Enforcement Docket Number: Not reported

Map ID
Direction
Distance
Elevation

MAP FINDINGS

Site

Database(s)

EDR ID Number
EPA ID Number

CVS PHARMACY #9172 (Continued)

1015753154

Enforcement Attorney:	Not reported
Corrective Action Component:	Not reported
Appeal Initiated Date:	Not reported
Appeal Resolution Date:	Not reported
Disposition Status Date:	Not reported
Disposition Status:	Not reported
Disposition Status Description:	Not reported
Consent/Final Order Sequence Number:	Not reported
Consent/Final Order Respondent Name:	Not reported
Consent/Final Order Lead Agency:	Not reported
Enforcement Type:	Not reported
Enforcement Responsible Person:	Not reported
Enforcement Responsible Sub-Organization:	Not reported
SEP Sequence Number:	Not reported
SEP Expenditure Amount:	Not reported
SEP Scheduled Completion Date:	Not reported
SEP Actual Date:	Not reported
SEP Defaulted Date:	Not reported
SEP Type:	Not reported
SEP Type Description:	Not reported
Proposed Amount:	Not reported
Final Monetary Amount:	Not reported
Paid Amount:	Not reported
Final Count:	Not reported
Final Amount:	Not reported
Found Violation:	No
Agency Which Determined Violation:	Not reported
Violation Short Description:	Not reported
Date Violation was Determined:	Not reported
Actual Return to Compliance Date:	Not reported
Return to Compliance Qualifier:	Not reported
Violation Responsible Agency:	Not reported
Scheduled Compliance Date:	Not reported
Enforcement Identifier:	Not reported
Date of Enforcement Action:	Not reported
Enforcement Responsible Agency:	Not reported
Enforcement Docket Number:	Not reported
Enforcement Attorney:	Not reported
Corrective Action Component:	Not reported
Appeal Initiated Date:	Not reported
Appeal Resolution Date:	Not reported
Disposition Status Date:	Not reported
Disposition Status:	Not reported
Disposition Status Description:	Not reported
Consent/Final Order Sequence Number:	Not reported
Consent/Final Order Respondent Name:	Not reported
Consent/Final Order Lead Agency:	Not reported
Enforcement Type:	Not reported
Enforcement Responsible Person:	Not reported
Enforcement Responsible Sub-Organization:	Not reported
SEP Sequence Number:	Not reported
SEP Expenditure Amount:	Not reported
SEP Scheduled Completion Date:	Not reported
SEP Actual Date:	Not reported
SEP Defaulted Date:	Not reported
SEP Type:	Not reported

Map ID
Direction
Distance
Elevation

MAP FINDINGS

Site

Database(s)

EDR ID Number
EPA ID Number

CVS PHARMACY #9172 (Continued)

1015753154

SEP Type Description: Not reported
Proposed Amount: Not reported
Final Monetary Amount: Not reported
Paid Amount: Not reported
Final Count: Not reported
Final Amount: Not reported

Found Violation: No
Agency Which Determined Violation: Not reported
Violation Short Description: Not reported
Date Violation was Determined: Not reported
Actual Return to Compliance Date: Not reported
Return to Compliance Qualifier: Not reported
Violation Responsible Agency: Not reported
Scheduled Compliance Date: Not reported
Enforcement Identifier: Not reported
Date of Enforcement Action: Not reported
Enforcement Responsible Agency: Not reported
Enforcement Docket Number: Not reported
Enforcement Attorney: Not reported
Corrective Action Component: Not reported
Appeal Initiated Date: Not reported
Appeal Resolution Date: Not reported
Disposition Status Date: Not reported
Disposition Status: Not reported
Disposition Status Description: Not reported
Consent/Final Order Sequence Number: Not reported
Consent/Final Order Respondent Name: Not reported
Consent/Final Order Lead Agency: Not reported
Enforcement Type: Not reported
Enforcement Responsible Person: Not reported
Enforcement Responsible Sub-Organization: Not reported
SEP Sequence Number: Not reported
SEP Expenditure Amount: Not reported
SEP Scheduled Completion Date: Not reported
SEP Actual Date: Not reported
SEP Defaulted Date: Not reported
SEP Type: Not reported
SEP Type Description: Not reported
Proposed Amount: Not reported
Final Monetary Amount: Not reported
Paid Amount: Not reported
Final Count: Not reported
Final Amount: Not reported

Found Violation: No
Agency Which Determined Violation: Not reported
Violation Short Description: Not reported
Date Violation was Determined: Not reported
Actual Return to Compliance Date: Not reported
Return to Compliance Qualifier: Not reported
Violation Responsible Agency: Not reported
Scheduled Compliance Date: Not reported
Enforcement Identifier: Not reported
Date of Enforcement Action: Not reported
Enforcement Responsible Agency: Not reported
Enforcement Docket Number: Not reported

Map ID
Direction
Distance
Elevation

MAP FINDINGS

Site

Database(s)

EDR ID Number
EPA ID Number

CVS PHARMACY #9172 (Continued)

1015753154

Enforcement Attorney:	Not reported
Corrective Action Component:	Not reported
Appeal Initiated Date:	Not reported
Appeal Resolution Date:	Not reported
Disposition Status Date:	Not reported
Disposition Status:	Not reported
Disposition Status Description:	Not reported
Consent/Final Order Sequence Number:	Not reported
Consent/Final Order Respondent Name:	Not reported
Consent/Final Order Lead Agency:	Not reported
Enforcement Type:	Not reported
Enforcement Responsible Person:	Not reported
Enforcement Responsible Sub-Organization:	Not reported
SEP Sequence Number:	Not reported
SEP Expenditure Amount:	Not reported
SEP Scheduled Completion Date:	Not reported
SEP Actual Date:	Not reported
SEP Defaulted Date:	Not reported
SEP Type:	Not reported
SEP Type Description:	Not reported
Proposed Amount:	Not reported
Final Monetary Amount:	Not reported
Paid Amount:	Not reported
Final Count:	Not reported
Final Amount:	Not reported
Found Violation:	No
Agency Which Determined Violation:	Not reported
Violation Short Description:	Not reported
Date Violation was Determined:	Not reported
Actual Return to Compliance Date:	Not reported
Return to Compliance Qualifier:	Not reported
Violation Responsible Agency:	Not reported
Scheduled Compliance Date:	Not reported
Enforcement Identifier:	Not reported
Date of Enforcement Action:	Not reported
Enforcement Responsible Agency:	Not reported
Enforcement Docket Number:	Not reported
Enforcement Attorney:	Not reported
Corrective Action Component:	Not reported
Appeal Initiated Date:	Not reported
Appeal Resolution Date:	Not reported
Disposition Status Date:	Not reported
Disposition Status:	Not reported
Disposition Status Description:	Not reported
Consent/Final Order Sequence Number:	Not reported
Consent/Final Order Respondent Name:	Not reported
Consent/Final Order Lead Agency:	Not reported
Enforcement Type:	Not reported
Enforcement Responsible Person:	Not reported
Enforcement Responsible Sub-Organization:	Not reported
SEP Sequence Number:	Not reported
SEP Expenditure Amount:	Not reported
SEP Scheduled Completion Date:	Not reported
SEP Actual Date:	Not reported
SEP Defaulted Date:	Not reported
SEP Type:	Not reported

Map ID
Direction
Distance
Elevation

MAP FINDINGS

Site

Database(s)

EDR ID Number
EPA ID Number

CVS PHARMACY #9172 (Continued)

1015753154

SEP Type Description:	Not reported
Proposed Amount:	Not reported
Final Monetary Amount:	Not reported
Paid Amount:	Not reported
Final Count:	Not reported
Final Amount:	Not reported
Found Violation:	No
Agency Which Determined Violation:	Not reported
Violation Short Description:	Not reported
Date Violation was Determined:	Not reported
Actual Return to Compliance Date:	Not reported
Return to Compliance Qualifier:	Not reported
Violation Responsible Agency:	Not reported
Scheduled Compliance Date:	Not reported
Enforcement Identifier:	Not reported
Date of Enforcement Action:	Not reported
Enforcement Responsible Agency:	Not reported
Enforcement Docket Number:	Not reported
Enforcement Attorney:	Not reported
Corrective Action Component:	Not reported
Appeal Initiated Date:	Not reported
Appeal Resolution Date:	Not reported
Disposition Status Date:	Not reported
Disposition Status:	Not reported
Disposition Status Description:	Not reported
Consent/Final Order Sequence Number:	Not reported
Consent/Final Order Respondent Name:	Not reported
Consent/Final Order Lead Agency:	Not reported
Enforcement Type:	Not reported
Enforcement Responsible Person:	Not reported
Enforcement Responsible Sub-Organization:	Not reported
SEP Sequence Number:	Not reported
SEP Expenditure Amount:	Not reported
SEP Scheduled Completion Date:	Not reported
SEP Actual Date:	Not reported
SEP Defaulted Date:	Not reported
SEP Type:	Not reported
SEP Type Description:	Not reported
Proposed Amount:	Not reported
Final Monetary Amount:	Not reported
Paid Amount:	Not reported
Final Count:	Not reported
Final Amount:	Not reported
Evaluation Action Summary:	
Evaluation Date:	2017-12-28 00:00:00.0
Evaluation Responsible Agency:	State
Found Violation:	No
Evaluation Type Description:	COMPLIANCE EVALUATION INSPECTION ON-SITE
Evaluation Responsible Person Identifier:	Not reported
Evaluation Responsible Sub-Organization:	Not reported
Actual Return to Compliance Date:	Not reported
Scheduled Compliance Date:	Not reported
Date of Request:	Not reported
Date Response Received:	Not reported
Request Agency:	Not reported

Map ID
Direction
Distance
Elevation

MAP FINDINGS

Site

Database(s)

EDR ID Number
EPA ID Number

CVS PHARMACY #9172 (Continued)

1015753154

Former Citation:	Not reported
Evaluation Date:	2016-12-28 00:00:00.0
Evaluation Responsible Agency:	State
Found Violation:	No
Evaluation Type Description:	COMPLIANCE EVALUATION INSPECTION ON-SITE
Evaluation Responsible Person Identifier:	Not reported
Evaluation Responsible Sub-Organization:	Not reported
Actual Return to Compliance Date:	Not reported
Scheduled Compliance Date:	Not reported
Date of Request:	Not reported
Date Response Received:	Not reported
Request Agency:	Not reported
Former Citation:	Not reported
Evaluation Date:	2014-11-20 00:00:00.0
Evaluation Responsible Agency:	State
Found Violation:	No
Evaluation Type Description:	COMPLIANCE EVALUATION INSPECTION ON-SITE
Evaluation Responsible Person Identifier:	Not reported
Evaluation Responsible Sub-Organization:	Not reported
Actual Return to Compliance Date:	Not reported
Scheduled Compliance Date:	Not reported
Date of Request:	Not reported
Date Response Received:	Not reported
Request Agency:	Not reported
Former Citation:	Not reported
Evaluation Date:	2018-01-25 00:00:00.0
Evaluation Responsible Agency:	State
Found Violation:	No
Evaluation Type Description:	COMPLIANCE EVALUATION INSPECTION ON-SITE
Evaluation Responsible Person Identifier:	Not reported
Evaluation Responsible Sub-Organization:	Not reported
Actual Return to Compliance Date:	Not reported
Scheduled Compliance Date:	Not reported
Date of Request:	Not reported
Date Response Received:	Not reported
Request Agency:	Not reported
Former Citation:	Not reported
Evaluation Date:	2020-03-03 00:00:00.0
Evaluation Responsible Agency:	State
Found Violation:	No
Evaluation Type Description:	COMPLIANCE EVALUATION INSPECTION ON-SITE
Evaluation Responsible Person Identifier:	Not reported
Evaluation Responsible Sub-Organization:	Not reported
Actual Return to Compliance Date:	Not reported
Scheduled Compliance Date:	Not reported
Date of Request:	Not reported
Date Response Received:	Not reported
Request Agency:	Not reported
Former Citation:	Not reported
Evaluation Date:	2019-12-23 00:00:00.0
Evaluation Responsible Agency:	State
Found Violation:	No

Map ID
Direction
Distance
Elevation

MAP FINDINGS

Site

Database(s)

EDR ID Number
EPA ID Number

CVS PHARMACY #9172 (Continued)

1015753154

Evaluation Type Description: COMPLIANCE EVALUATION INSPECTION ON-SITE
Evaluation Responsible Person Identifier: Not reported
Evaluation Responsible Sub-Organization: Not reported
Actual Return to Compliance Date: Not reported
Scheduled Compliance Date: Not reported
Date of Request: Not reported
Date Response Received: Not reported
Request Agency: Not reported
Former Citation: Not reported

Evaluation Date: 2019-02-06 00:00:00.0
Evaluation Responsible Agency: State
Found Violation: No

Evaluation Type Description: COMPLIANCE EVALUATION INSPECTION ON-SITE
Evaluation Responsible Person Identifier: Not reported
Evaluation Responsible Sub-Organization: Not reported
Actual Return to Compliance Date: Not reported
Scheduled Compliance Date: Not reported
Date of Request: Not reported
Date Response Received: Not reported
Request Agency: Not reported
Former Citation: Not reported

Evaluation Date: 2019-03-12 00:00:00.0
Evaluation Responsible Agency: State
Found Violation: No
Evaluation Type Description: COMPLIANCE EVALUATION INSPECTION ON-SITE
Evaluation Responsible Person Identifier: Not reported
Evaluation Responsible Sub-Organization: Not reported
Actual Return to Compliance Date: Not reported
Scheduled Compliance Date: Not reported
Date of Request: Not reported
Date Response Received: Not reported
Request Agency: Not reported
Former Citation: Not reported

ECHO:

Envid: 1015753154
Registry ID: 110055055023
DFR URL: <http://echo.epa.gov/detailed-facility-report?fid=110055055023>
Name: CVS PHARMACY #9172
Address: 11 EL CAMINO REAL
City,State,Zip: SAN CARLOS, CA 94070

**A6
Target
Property**

**CVS PHARMACY #9172
11 EL CAMINO REAL
SAN CARLOS, CA 94070**

**FINDS 1015791157
N/A**

Site 6 of 8 in cluster A

**Actual:
23 ft.**

FINDS:
Registry ID: 110055055023

Click Here:

Environmental Interest/Information System:

RCRAInfo is a national information system that supports the Resource

Map ID
Direction
Distance
Elevation

MAP FINDINGS

Site

Database(s)

EDR ID Number
EPA ID Number

CVS PHARMACY #9172 (Continued)

1015791157

Conservation and Recovery Act (RCRA) program through the tracking of events and activities related to facilities that generate, transport, and treat, store, or dispose of hazardous waste. RCRAInfo allows RCRA program staff to track the notification, permit, compliance, and corrective action activities required under RCRA.

STATE MASTER
HAZARDOUS WASTE BIENNIAL REPORTER

[Click this hyperlink](#) while viewing on your computer to access additional FINDS: detail in the EDR Site Report.

B7
SSE
< 1/8
0.020 mi.
104 ft.

KAYA
39 EL CAMINO REAL
SAN CARLOS, CA 94070
Site 1 of 21 in cluster B

San Mateo Co. BI **S123182057**
N/A

Relative:
Higher
Actual:
26 ft.

San Mateo Co. BI:
Name: KAYA
Address: 39 EL CAMINO REAL
City,State,Zip: SAN CARLOS, CA 94070
Region: SAN MATEO
Facility ID: FA0029376
Prog Element Code: STORMWATER ANNUAL INSPECTION FEE
Record Id: PR0049905
Description: STORMWATER ANNUAL FEE - INSP FREQ EVERY 2 YRS
Facility Status: Inactive, non-billable
Program Category: STORMWATER

B8
SSE
< 1/8
0.020 mi.
104 ft.

PALO ALTO MEDICAL FOUNDATION BAY AREA PEDIATRICS
57 EL CAMINO REAL
SAN CARLOS, CA 94070
Site 2 of 21 in cluster B

San Mateo Co. BI **S123183096**
N/A

Relative:
Higher
Actual:
26 ft.

San Mateo Co. BI:
Name: PALO ALTO MEDICAL FOUNDATION BAY AREA PEDIATRICS
Address: 57 EL CAMINO REAL
City,State,Zip: SAN CARLOS, CA 94070
Region: SAN MATEO
Facility ID: FA0050784
Prog Element Code: SML QUANTITY GENERATOR(1-199lbs/Mo) OFF-SITE
Record Id: PR0073378
Description: SQG OFF-SITE TREATMENT (1-199 LB/MO)
Facility Status: Inactive, non-billable
Program Category: MEDICAL WASTE

MAP FINDINGS

Map ID
Direction
Distance
Elevation

Site

Database(s)

EDR ID Number
EPA ID Number

B9
SSE
< 1/8
0.020 mi.
105 ft.

JERSEY JOES HOAGIES
21 EL CAMINO REAL
SAN CARLOS, CA 94070

Site 3 of 21 in cluster B

San Mateo Co. BI **S117397961**
N/A

Relative:
Higher

Actual:
26 ft.

San Mateo Co. BI:
Name: JERSEY JOES HOAGIES
Address: 21 EL CAMINO REAL
City,State,Zip: SAN CARLOS, CA 94070
Region: SAN MATEO
Facility ID: FA0025513
Prog Element Code: STORMWATER ANNUAL INSPECTION FEE
Record Id: PR0042443
Description: STORMWATER ANNUAL FEE - INSP FREQ EVERY 2 YRS
Facility Status: Inactive, non-billable
Program Category: STORMWATER

Name: JERSEY JOES HOAGIES
Address: 21 EL CAMINO REAL
City,State,Zip: SAN CARLOS, CA 94070
Region: SAN MATEO
Facility ID: FA0025513
Prog Element Code: STORES MV FUELS OR WASTE ONLY
Record Id: PR0079388
Description: STORES MV FUELS OR WASTE ONLY
Facility Status: Inactive, non-billable
Program Category: BUSINESS PLAN PROGRAM

A10
WSW
< 1/8
0.024 mi.
125 ft.

HOTEL SAN CARLOS
26 EL CAMINO REAL
SAN CARLOS, CA 94070

Site 7 of 8 in cluster A

San Mateo Co. BI **S123179927**
N/A

Relative:
Higher

Actual:
37 ft.

San Mateo Co. BI:
Name: HOTEL SAN CARLOS
Address: 26 EL CAMINO REAL
City,State,Zip: SAN CARLOS, CA 94070
Region: SAN MATEO
Facility ID: FA0004077
Prog Element Code: STORMWATER ANNUAL INSPECTION FEE
Record Id: PR0081108
Description: STORMWATER ANNUAL FEE - INSP FREQ EVERY 2 YRS
Facility Status: Inactive, non-billable
Program Category: STORMWATER

A11
WSW
< 1/8
0.024 mi.
125 ft.

SITARAM ENTERPRISES INC
26 EL CAMINO REAL
SAN CARLOS, CA 94070

Site 8 of 8 in cluster A

RCRA NonGen / NLR **1025836520**
CAC003016108

Relative:
Higher

Actual:
37 ft.

RCRA NonGen / NLR:
Date Form Received by Agency: 2019-05-22 00:00:00.0
Handler Name: SITARAM ENTERPRISES INC
Handler Address: 26 EL CAMINO REAL
Handler City,State,Zip: SAN CARLOS, CA 94070

Map ID
 Direction
 Distance
 Elevation

MAP FINDINGS

Site

Database(s)

EDR ID Number
 EPA ID Number

SITARAM ENTERPRISES INC (Continued)

1025836520

EPA ID:	CAC003016108
Contact Name:	NICK DAHYA
Contact Address:	251 EL CAMINO REAL
Contact City,State,Zip:	SAN CARLOS, CA 94070
Contact Telephone:	650-508-1800
Contact Fax:	Not reported
Contact Email:	NDAHYA1@GMAIL.COM
Contact Title:	Not reported
EPA Region:	09
Land Type:	Not reported
Federal Waste Generator Description:	Not a generator, verified
Non-Notifier:	Not reported
Biennial Report Cycle:	Not reported
Accessibility:	Not reported
Active Site Indicator:	Handler Activities
State District Owner:	Not reported
State District:	Not reported
Mailing Address:	251 EL CAMINO REAL
Mailing City,State,Zip:	SAN CARLOS, CA 94070
Owner Name:	SITARAM ENTERPRISES INC
Owner Type:	Other
Operator Name:	NICK DAHYA
Operator Type:	Other
Short-Term Generator Activity:	No
Importer Activity:	No
Mixed Waste Generator:	No
Transporter Activity:	No
Transfer Facility Activity:	No
Recycler Activity with Storage:	No
Small Quantity On-Site Burner Exemption:	No
Smelting Melting and Refining Furnace Exemption:	No
Underground Injection Control:	No
Off-Site Waste Receipt:	No
Universal Waste Indicator:	Yes
Universal Waste Destination Facility:	Yes
Federal Universal Waste:	No
Active Site Fed-Reg Treatment Storage and Disposal Facility:	Not reported
Active Site Converter Treatment storage and Disposal Facility:	Not reported
Active Site State-Reg Treatment Storage and Disposal Facility:	Not reported
Active Site State-Reg Handler:	---
Federal Facility Indicator:	Not reported
Hazardous Secondary Material Indicator:	N
Sub-Part K Indicator:	Not reported
Commercial TSD Indicator:	No
Treatment Storage and Disposal Type:	Not reported
2018 GPRA Permit Baseline:	Not on the Baseline
2018 GPRA Renewals Baseline:	Not on the Baseline
Permit Renewals Workload Universe:	Not reported
Permit Workload Universe:	Not reported
Permit Progress Universe:	Not reported
Post-Closure Workload Universe:	Not reported
Closure Workload Universe:	Not reported
202 GPRA Corrective Action Baseline:	No
Corrective Action Workload Universe:	No
Subject to Corrective Action Universe:	No
Non-TSDs Where RCRA CA has Been Imposed Universe:	No
TSDs Potentially Subject to CA Under 3004 (u)/(v) Universe:	No

Map ID
Direction
Distance
Elevation

MAP FINDINGS

Site

Database(s)

EDR ID Number
EPA ID Number

SITARAM ENTERPRISES INC (Continued)

1025836520

TSDFs Only Subject to CA under Discretionary Auth Universe: No
Corrective Action Priority Ranking: No NCAPS ranking
Environmental Control Indicator: No
Institutional Control Indicator: No
Human Exposure Controls Indicator: N/A
Groundwater Controls Indicator: N/A
Operating TSDF Universe: Not reported
Full Enforcement Universe: Not reported
Significant Non-Complier Universe: No
Unaddressed Significant Non-Complier Universe: No
Addressed Significant Non-Complier Universe: No
Significant Non-Complier With a Compliance Schedule Universe: No
Financial Assurance Required: Not reported
Handler Date of Last Change: 2019-06-27 11:35:33.0
Recognized Trader-Importer: No
Recognized Trader-Exporter: No
Importer of Spent Lead Acid Batteries: No
Exporter of Spent Lead Acid Batteries: No
Recycler Activity Without Storage: No
Manifest Broker: No
Sub-Part P Indicator: No

Handler - Owner Operator:

Owner/Operator Indicator: Operator
Owner/Operator Name: NICK DAHYA
Legal Status: Other
Date Became Current: Not reported
Date Ended Current: Not reported
Owner/Operator Address: 251 EL CAMINO REAL
Owner/Operator City,State,Zip: SAN CARLOS, CA 94070
Owner/Operator Telephone: 650-508-1800
Owner/Operator Telephone Ext: Not reported
Owner/Operator Fax: Not reported
Owner/Operator Email: Not reported

Owner/Operator Indicator: Owner
Owner/Operator Name: SITARAM ENTERPRISES INC
Legal Status: Other
Date Became Current: Not reported
Date Ended Current: Not reported
Owner/Operator Address: 251 EL CAMINO REAL
Owner/Operator City,State,Zip: SAN CARLOS, CA 94070
Owner/Operator Telephone: 650-508-1800
Owner/Operator Telephone Ext: Not reported
Owner/Operator Fax: Not reported
Owner/Operator Email: Not reported

Historic Generators:

Receive Date: 2019-05-22 00:00:00.0
Handler Name: SITARAM ENTERPRISES INC
Federal Waste Generator Description: Not a generator, verified
State District Owner: Not reported
Large Quantity Handler of Universal Waste: No
Recognized Trader Importer: No
Recognized Trader Exporter: No

Map ID
 Direction
 Distance
 Elevation

MAP FINDINGS

Site

Database(s)

EDR ID Number
 EPA ID Number

SITARAM ENTERPRISES INC (Continued)

1025836520

Spent Lead Acid Battery Importer:	No
Spent Lead Acid Battery Exporter:	No
Current Record:	Yes
Non Storage Recycler Activity:	Not reported
Electronic Manifest Broker:	Not reported

List of NAICS Codes and Descriptions:

NAICS Code:	56299
NAICS Description:	ALL OTHER WASTE MANAGEMENT SERVICES

Facility Has Received Notices of Violations:

Violations:	No Violations Found
-------------	---------------------

Evaluation Action Summary:

Evaluations:	No Evaluations Found
--------------	----------------------

C12
West
< 1/8
0.028 mi.
148 ft.

KAHER DDS, DR NANCY RUTH
10 EL CAMINO REAL
SAN CARLOS, CA 94070
Site 1 of 4 in cluster C

San Mateo Co. BI S123182412
N/A

Relative:
Higher
Actual:
47 ft.

San Mateo Co. BI:	
Name:	KAHER DDS, DR NANCY RUTH
Address:	10 EL CAMINO REAL
City,State,Zip:	SAN CARLOS, CA 94070
Region:	SAN MATEO
Facility ID:	FA0040679
Prog Element Code:	4516
Record Id:	PR0056500
Description:	TIER 1 SQG REGISTRATION
Facility Status:	Inactive, non-billable
Program Category:	MEDICAL WASTE
Name:	KAHER DDS, DR NANCY RUTH
Address:	10 EL CAMINO REAL
City,State,Zip:	SAN CARLOS, CA 94070
Region:	SAN MATEO
Facility ID:	FA0040679
Prog Element Code:	4512
Record Id:	PR0056501
Description:	SQG DENTAL FAC W/ PHOTO WASTE SELF CERTIF
Facility Status:	Inactive, non-billable
Program Category:	MEDICAL WASTE

Map ID
 Direction
 Distance
 Elevation

MAP FINDINGS

Site

Database(s)

EDR ID Number
 EPA ID Number

C13
West
< 1/8
0.028 mi.
148 ft.

AMIN DDS, DR URMI
10 EL CAMINO REAL
SAN CARLOS, CA 94070

Site 2 of 4 in cluster C

San Mateo Co. BI **S123182432**
N/A

Relative:
Higher

Actual:
47 ft.

San Mateo Co. BI:
 Name: AMIN DDS, DR URMI
 Address: 10 EL CAMINO REAL
 City,State,Zip: SAN CARLOS, CA 94070
 Region: SAN MATEO
 Facility ID: FA0040878
 Prog Element Code: 4516
 Record Id: PR0056749
 Description: TIER 1 SQG REGISTRATION
 Facility Status: Temporarily inactive, non-billable
 Program Category: MEDICAL WASTE

Name: AMIN DDS, DR URMI
 Address: 10 EL CAMINO REAL
 City,State,Zip: SAN CARLOS, CA 94070
 Region: SAN MATEO
 Facility ID: FA0040878
 Prog Element Code: 4512
 Record Id: PR0056750
 Description: SQG DENTAL FAC W/ PHOTO WASTE SELF CERTIF
 Facility Status: Inactive, non-billable
 Program Category: MEDICAL WASTE

C14
West
< 1/8
0.028 mi.
148 ft.

DR URMI AMIN
10 EL CAMINO REAL STE 102
SAN CARLOS, CA 94070

Site 3 of 4 in cluster C

RCRA NonGen / NLR **1024822272**
CAL000340141

Relative:
Higher

Actual:
47 ft.

RCRA NonGen / NLR:
 Date Form Received by Agency: 2009-01-29 00:00:00.0
 Handler Name: DR URMI AMIN
 Handler Address: 10 EL CAMINO REAL STE 102
 Handler City,State,Zip: SAN CARLOS, CA 94070-2451
 EPA ID: CAL000340141
 Contact Name: URMI AMIN
 Contact Address: 10 EL CAMINO REAL STE 102
 Contact City,State,Zip: SAN CARLOS, CA 94070
 Contact Telephone: 650-596-8045
 Contact Fax: 650-596-8074
 Contact Email: URMIAMIN@YAHOO.COM
 Contact Title: Not reported
 EPA Region: 09
 Land Type: Not reported
 Federal Waste Generator Description: Not a generator, verified
 Non-Notifier: Not reported
 Biennial Report Cycle: Not reported
 Accessibility: Not reported
 Active Site Indicator: Handler Activities
 State District Owner: Not reported
 State District: Not reported
 Mailing Address: 10 EL CAMINO REAL STE 102
 Mailing City,State,Zip: SAN CARLOS, CA 94070-2451
 Owner Name: URMI AMIN

Map ID
 Direction
 Distance
 Elevation

MAP FINDINGS

Site

Database(s)

EDR ID Number
 EPA ID Number

DR URMI AMIN (Continued)

1024822272

Owner Type:	Other
Operator Name:	URMI AMIN
Operator Type:	Other
Short-Term Generator Activity:	No
Importer Activity:	No
Mixed Waste Generator:	No
Transporter Activity:	No
Transfer Facility Activity:	No
Recycler Activity with Storage:	No
Small Quantity On-Site Burner Exemption:	No
Smelting Melting and Refining Furnace Exemption:	No
Underground Injection Control:	No
Off-Site Waste Receipt:	No
Universal Waste Indicator:	Yes
Universal Waste Destination Facility:	Yes
Federal Universal Waste:	No
Active Site Fed-Reg Treatment Storage and Disposal Facility:	Not reported
Active Site Converter Treatment storage and Disposal Facility:	Not reported
Active Site State-Reg Treatment Storage and Disposal Facility:	Not reported
Active Site State-Reg Handler:	---
Federal Facility Indicator:	Not reported
Hazardous Secondary Material Indicator:	N
Sub-Part K Indicator:	Not reported
Commercial TSD Indicator:	No
Treatment Storage and Disposal Type:	Not reported
2018 GPRA Permit Baseline:	Not on the Baseline
2018 GPRA Renewals Baseline:	Not on the Baseline
Permit Renewals Workload Universe:	Not reported
Permit Workload Universe:	Not reported
Permit Progress Universe:	Not reported
Post-Closure Workload Universe:	Not reported
Closure Workload Universe:	Not reported
202 GPRA Corrective Action Baseline:	No
Corrective Action Workload Universe:	No
Subject to Corrective Action Universe:	No
Non-TSDs Where RCRA CA has Been Imposed Universe:	No
TSDs Potentially Subject to CA Under 3004 (u)/(v) Universe:	No
TSDs Only Subject to CA under Discretionary Auth Universe:	No
Corrective Action Priority Ranking:	No NCAPS ranking
Environmental Control Indicator:	No
Institutional Control Indicator:	No
Human Exposure Controls Indicator:	N/A
Groundwater Controls Indicator:	N/A
Operating TSD Universe:	Not reported
Full Enforcement Universe:	Not reported
Significant Non-Complier Universe:	No
Unaddressed Significant Non-Complier Universe:	No
Addressed Significant Non-Complier Universe:	No
Significant Non-Complier With a Compliance Schedule Universe:	No
Financial Assurance Required:	Not reported
Handler Date of Last Change:	2018-09-05 20:31:02.0
Recognized Trader-Importer:	No
Recognized Trader-Exporter:	No
Importer of Spent Lead Acid Batteries:	No
Exporter of Spent Lead Acid Batteries:	No
Recycler Activity Without Storage:	No
Manifest Broker:	No

Map ID
Direction
Distance
Elevation

MAP FINDINGS

Site

Database(s)

EDR ID Number
EPA ID Number

DR URMI AMIN (Continued)

1024822272

Sub-Part P Indicator: No

Handler - Owner Operator:

Owner/Operator Indicator: Operator
Owner/Operator Name: URMI AMIN
Legal Status: Other
Date Became Current: Not reported
Date Ended Current: Not reported
Owner/Operator Address: 10 EL CAMINO REAL STE 102
Owner/Operator City,State,Zip: SAN CARLOS, CA 94070
Owner/Operator Telephone: 650-596-8045
Owner/Operator Telephone Ext: Not reported
Owner/Operator Fax: Not reported
Owner/Operator Email: Not reported

Owner/Operator Indicator: Owner
Owner/Operator Name: URMI AMIN
Legal Status: Other
Date Became Current: Not reported
Date Ended Current: Not reported
Owner/Operator Address: 10 EL CAMINO REAL STE 102
Owner/Operator City,State,Zip: SAN CARLOS, CA 94070-2451
Owner/Operator Telephone: 650-596-8045
Owner/Operator Telephone Ext: Not reported
Owner/Operator Fax: Not reported
Owner/Operator Email: Not reported

Historic Generators:

Receive Date: 2009-01-29 00:00:00.0
Handler Name: DR URMI AMIN
Federal Waste Generator Description: Not a generator, verified
State District Owner: Not reported
Large Quantity Handler of Universal Waste: No
Recognized Trader Importer: No
Recognized Trader Exporter: No
Spent Lead Acid Battery Importer: No
Spent Lead Acid Battery Exporter: No
Current Record: Yes
Non Storage Recycler Activity: Not reported
Electronic Manifest Broker: Not reported

List of NAICS Codes and Descriptions:

NAICS Code: 62121
NAICS Description: OFFICES OF DENTISTS

Facility Has Received Notices of Violations:

Violations: No Violations Found

Evaluation Action Summary:

Evaluations: No Evaluations Found

Map ID
 Direction
 Distance
 Elevation

MAP FINDINGS

Site

Database(s)

EDR ID Number
 EPA ID Number

C15
West
< 1/8
0.028 mi.
148 ft.

BRIELLE E KELLY L AC INC
10 EL CAMINO REAL
SAN CARLOS, CA 94070

Site 4 of 4 in cluster C

San Mateo Co. BI

S123182795
N/A

Relative:
Higher

Actual:
47 ft.

San Mateo Co. BI:
 Name: BRIELLE E KELLY L AC INC
 Address: 10 EL CAMINO REAL
 City,State,Zip: SAN CARLOS, CA 94070
 Region: SAN MATEO
 Facility ID: FA0047752
 Prog Element Code: 4516
 Record Id: PR0065162
 Description: TIER 1 SQG REGISTRATION
 Facility Status: Temporarily inactive, non-billable
 Program Category: MEDICAL WASTE

D16
ENE
< 1/8
0.033 mi.
173 ft.

ALL RIGHT REFINISHING
295 OLD COUNTY RD #8
SAN CARLOS, CA 94070

Site 1 of 4 in cluster D

San Mateo Co. BI

S106825620
N/A

Relative:
Lower

Actual:
14 ft.

San Mateo Co. BI:
 Name: ALL RIGHT REFINISHING
 Address: 295 OLD COUNTY
 City,State,Zip: SAN CARLOS, CA 94070
 Region: SAN MATEO
 Facility ID: FA0017089
 Prog Element Code: GENERATES <27 GAL/YEAR
 Record Id: PR0010832
 Description: GENERATES <27 GAL/YEAR
 Facility Status: Inactive, non-billable
 Program Category: HAZARDOUS WASTE PROGRAM

EMI:

Name: ALL RIGHT REFINISHING
 Address: 295 OLD COUNTY RD #8
 City,State,Zip: SAN CARLOS, CA 94070
 Year: 1997
 County Code: 41
 Air Basin: SF
 Facility ID: 9869
 Air District Name: BA
 SIC Code: 7641
 Air District Name: BAY AREA AQMD
 Community Health Air Pollution Info System: Not reported
 Consolidated Emission Reporting Rule: Not reported
 Total Organic Hydrocarbon Gases Tons/Yr: 0
 Reactive Organic Gases Tons/Yr: 0
 Carbon Monoxide Emissions Tons/Yr: 0
 NOX - Oxides of Nitrogen Tons/Yr: 0
 SOX - Oxides of Sulphur Tons/Yr: 0
 Particulate Matter Tons/Yr: 0
 Part. Matter 10 Micrometers and Smllr Tons/Yr:0

Map ID
Direction
Distance
Elevation

MAP FINDINGS

Site

Database(s)

EDR ID Number
EPA ID Number

B17
South
< 1/8
0.034 mi.
180 ft.

CAMINO CLEANERS
58 EL CAMINO REAL
SAN CARLOS, CA 94070
Site 4 of 21 in cluster B

San Mateo Co. BI
EMI **1004442911**
N/A

Relative:
Higher
Actual:
34 ft.

San Mateo Co. BI:
Name: CAMINO CLEANERS
Address: 58 EL CAMINO REAL
City,State,Zip: SAN CARLOS, CA 94070
Region: SAN MATEO
Facility ID: FA0018106
Prog Element Code: GENERATES and RECYCLES WASTE OIL/SOLVENT
Record Id: PR0012005
Description: GENERATES & RECYCLES WASTE OIL/SOLVENT
Facility Status: Inactive, non-billable
Program Category: HAZARDOUS WASTE PROGRAM

Name: CAMINO CLEANERS
Address: 58 EL CAMINO REAL
City,State,Zip: SAN CARLOS, CA 94070
Region: SAN MATEO
Facility ID: FA0018106
Prog Element Code: STORES HAZ MAT <1,199GAL,9,999LB,4,799FT3
Record Id: PR0004790
Description: STORES HAZ MAT <1,199GAL,9,999LB,4,799CF
Facility Status: Inactive, non-billable
Program Category: BUSINESS PLAN PROGRAM

EMI:

Name: M B G CAPITOL CORP
Address: 58 EL CAMINO REAL
City,State,Zip: SAN CARLOS, CA 94070
Year: 1987
County Code: 41
Air Basin: SF
Facility ID: 3103
Air District Name: BA
SIC Code: 7216
Air District Name: BAY AREA AQMD
Community Health Air Pollution Info System: Not reported
Consolidated Emission Reporting Rule: Not reported
Total Organic Hydrocarbon Gases Tons/Yr: 10
Reactive Organic Gases Tons/Yr: 0
Carbon Monoxide Emissions Tons/Yr: 0
NOX - Oxides of Nitrogen Tons/Yr: 0
SOX - Oxides of Sulphur Tons/Yr: 0
Particulate Matter Tons/Yr: 0
Part. Matter 10 Micrometers and Smllr Tons/Yr:0

Name: DELIA'S CLEANERS
Address: 58 EL CAMINO REAL
City,State,Zip: SAN CARLOS, CA 94070
Year: 1990
County Code: 41
Air Basin: SF
Facility ID: 7207
Air District Name: BA
SIC Code: 7216

Map ID
Direction
Distance
Elevation

MAP FINDINGS

Site

Database(s)

EDR ID Number
EPA ID Number

CAMINO CLEANERS (Continued)

1004442911

Air District Name: BAY AREA AQMD
Community Health Air Pollution Info System: Not reported
Consolidated Emission Reporting Rule: Not reported
Total Organic Hydrocarbon Gases Tons/Yr: 12
Reactive Organic Gases Tons/Yr: 0
Carbon Monoxide Emissions Tons/Yr: 0
NOX - Oxides of Nitrogen Tons/Yr: 0
SOX - Oxides of Sulphur Tons/Yr: 0
Particulate Matter Tons/Yr: 0
Part. Matter 10 Micrometers and Smlr Tons/Yr:0

Name: CAMINO CLEANERS
Address: 58 EL CAMINO REAL
City,State,Zip: SAN CARLOS, CA 94070
Year: 1995
County Code: 41
Air Basin: SF
Facility ID: 9242
Air District Name: BA
SIC Code: 7216
Air District Name: BAY AREA AQMD
Community Health Air Pollution Info System: Not reported
Consolidated Emission Reporting Rule: Not reported
Total Organic Hydrocarbon Gases Tons/Yr: 1
Reactive Organic Gases Tons/Yr: 0
Carbon Monoxide Emissions Tons/Yr: 0
NOX - Oxides of Nitrogen Tons/Yr: 0
SOX - Oxides of Sulphur Tons/Yr: 0
Particulate Matter Tons/Yr: 0
Part. Matter 10 Micrometers and Smlr Tons/Yr:0

Name: CAMINO CLEANERS
Address: 58 EL CAMINO REAL
City,State,Zip: SAN CARLOS, CA 94070
Year: 1996
County Code: 41
Air Basin: SF
Facility ID: 9242
Air District Name: BA
SIC Code: 7216
Air District Name: BAY AREA AQMD
Community Health Air Pollution Info System: Not reported
Consolidated Emission Reporting Rule: Not reported
Total Organic Hydrocarbon Gases Tons/Yr: 1
Reactive Organic Gases Tons/Yr: 0
Carbon Monoxide Emissions Tons/Yr: 0
NOX - Oxides of Nitrogen Tons/Yr: 0
SOX - Oxides of Sulphur Tons/Yr: 0
Particulate Matter Tons/Yr: 0
Part. Matter 10 Micrometers and Smlr Tons/Yr:0

Name: CAMINO CLEANERS
Address: 58 EL CAMINO REAL
City,State,Zip: SAN CARLOS, CA 94070
Year: 1997
County Code: 41
Air Basin: SF

Map ID
 Direction
 Distance
 Elevation

MAP FINDINGS

Site

Database(s)

EDR ID Number
 EPA ID Number

CAMINO CLEANERS (Continued)

1004442911

Facility ID: 9242
 Air District Name: BA
 SIC Code: 7216
 Air District Name: BAY AREA AQMD
 Community Health Air Pollution Info System: Not reported
 Consolidated Emission Reporting Rule: Not reported
 Total Organic Hydrocarbon Gases Tons/Yr: 1
 Reactive Organic Gases Tons/Yr: 0
 Carbon Monoxide Emissions Tons/Yr: 0
 NOX - Oxides of Nitrogen Tons/Yr: 0
 SOX - Oxides of Sulphur Tons/Yr: 0
 Particulate Matter Tons/Yr: 0
 Part. Matter 10 Micrometers and Smlr Tons/Yr: 0

B18
 South
 < 1/8
 0.034 mi.
 180 ft.

CAMINO CLEANERS
58 EL CAMINO REAL
SAN CARLOS, CA 94070

EDR Hist Cleaner 1018434569
N/A

Site 5 of 21 in cluster B

Relative: EDR Hist Cleaner
Higher

Actual:
34 ft.

Year:	Name:	Type:
1987	DELIAS CLEANERS	Garment Pressing And Cleaners' Agents
1988	DELIAS CLEANERS	Garment Pressing And Cleaners' Agents
1989	MBG CAPITAL CORP	Garment Pressing And Cleaners' Agents
1990	MBG CAPITAL CORP	Garment Pressing And Cleaners' Agents

B19
 South
 < 1/8
 0.041 mi.
 218 ft.

THE OMELETTE HOUSE
66 EL CAMINO REAL
SAN CARLOS, CA 94070

San Mateo Co. BI S123179520
N/A

Site 6 of 21 in cluster B

Relative: San Mateo Co. BI:
Higher

Actual:
34 ft.

Name:	THE OMELETTE HOUSE
Address:	66 EL CAMINO REAL
City,State,Zip:	SAN CARLOS, CA 94070
Region:	SAN MATEO
Facility ID:	FA0001464
Prog Element Code:	STORMWATER ANNUAL INSPECTION FEE
Record Id:	PR0042352
Description:	STORMWATER ANNUAL FEE - INSP FREQ EVERY 2 YRS
Facility Status:	Inactive, non-billable
Program Category:	STORMWATER

Map ID
 Direction
 Distance
 Elevation

MAP FINDINGS

Site

Database(s)

EDR ID Number
 EPA ID Number

E20
North
< 1/8
0.042 mi.
221 ft.

GEE ELECTRONICS INC
1815 OLD COUNTRY RD
BELMONT, CA 94002

Site 1 of 2 in cluster E

RCRA-SQG 1000111901
FINDS CAD982030249
ECHO

Relative:
Lower
Actual:
17 ft.

RCRA-SQG:		1996-09-01 00:00:00.0
Date Form Received by Agency:		
Handler Name:	GEE ELECTRONICS INC	
Handler Address:		1815 OLD COUNTRY RD
Handler City,State,Zip:		BELMONT, CA 94002
EPA ID:		CAD982030249
Contact Name:		Not reported
Contact Address:		Not reported
Contact City,State,Zip:		Not reported
Contact Telephone:		Not reported
Contact Fax:		Not reported
Contact Email:		Not reported
Contact Title:		Not reported
EPA Region:		09
Land Type:		Not reported
Federal Waste Generator Description:		Small Quantity Generator
Non-Notifier:		Not reported
Biennial Report Cycle:		Not reported
Accessibility:		Not reported
Active Site Indicator:		Handler Activities
State District Owner:		CA
State District:		2
Mailing Address:		OLD COUNTRY RD
Mailing City,State,Zip:		BELMONT, CA 94002
Owner Name:		GEE S GLEN
Owner Type:		Private
Operator Name:		NOT REQUIRED
Operator Type:		Private
Short-Term Generator Activity:		No
Importer Activity:		No
Mixed Waste Generator:		No
Transporter Activity:		No
Transfer Facility Activity:		No
Recycler Activity with Storage:		No
Small Quantity On-Site Burner Exemption:		No
Smelting Melting and Refining Furnace Exemption:		No
Underground Injection Control:		No
Off-Site Waste Receipt:		No
Universal Waste Indicator:		No
Universal Waste Destination Facility:		No
Federal Universal Waste:		No
Active Site Fed-Reg Treatment Storage and Disposal Facility:		Not reported
Active Site Converter Treatment storage and Disposal Facility:		Not reported
Active Site State-Reg Treatment Storage and Disposal Facility:		Not reported
Active Site State-Reg Handler:		---
Federal Facility Indicator:		Not reported
Hazardous Secondary Material Indicator:		NN
Sub-Part K Indicator:		Not reported
Commercial TSD Indicator:		No
Treatment Storage and Disposal Type:		Not reported
2018 GPRA Permit Baseline:		Not on the Baseline
2018 GPRA Renewals Baseline:		Not on the Baseline
Permit Renewals Workload Universe:		Not reported

Map ID
Direction
Distance
Elevation

MAP FINDINGS

Site

Database(s)

EDR ID Number
EPA ID Number

GEE ELECTRONICS INC (Continued)

1000111901

Permit Workload Universe:	Not reported
Permit Progress Universe:	Not reported
Post-Closure Workload Universe:	Not reported
Closure Workload Universe:	Not reported
202 GPRA Corrective Action Baseline:	No
Corrective Action Workload Universe:	No
Subject to Corrective Action Universe:	No
Non-TSDFs Where RCRA CA has Been Imposed Universe:	No
TSDFs Potentially Subject to CA Under 3004 (u)/(v) Universe:	No
TSDFs Only Subject to CA under Discretionary Auth Universe:	No
Corrective Action Priority Ranking:	No NCAPS ranking
Environmental Control Indicator:	No
Institutional Control Indicator:	No
Human Exposure Controls Indicator:	N/A
Groundwater Controls Indicator:	N/A
Operating TSDF Universe:	Not reported
Full Enforcement Universe:	Not reported
Significant Non-Complier Universe:	No
Unaddressed Significant Non-Complier Universe:	No
Addressed Significant Non-Complier Universe:	No
Significant Non-Complier With a Compliance Schedule Universe:	No
Financial Assurance Required:	Not reported
Handler Date of Last Change:	2000-09-15 17:30:06.0
Recognized Trader-Importer:	No
Recognized Trader-Exporter:	No
Importer of Spent Lead Acid Batteries:	No
Exporter of Spent Lead Acid Batteries:	No
Recycler Activity Without Storage:	Not reported
Manifest Broker:	Not reported
Sub-Part P Indicator:	Not reported

Handler - Owner Operator:

Owner/Operator Indicator:	Owner
Owner/Operator Name:	GEE S GLEN
Legal Status:	Private
Date Became Current:	Not reported
Date Ended Current:	Not reported
Owner/Operator Address:	NOT REQUIRED
Owner/Operator City,State,Zip:	NOT REQUIRED, ME 99999
Owner/Operator Telephone:	415-555-1212
Owner/Operator Telephone Ext:	Not reported
Owner/Operator Fax:	Not reported
Owner/Operator Email:	Not reported

Owner/Operator Indicator:	Operator
Owner/Operator Name:	NOT REQUIRED
Legal Status:	Private
Date Became Current:	Not reported
Date Ended Current:	Not reported
Owner/Operator Address:	NOT REQUIRED
Owner/Operator City,State,Zip:	NOT REQUIRED, ME 99999
Owner/Operator Telephone:	415-555-1212
Owner/Operator Telephone Ext:	Not reported
Owner/Operator Fax:	Not reported
Owner/Operator Email:	Not reported

Map ID
Direction
Distance
Elevation

MAP FINDINGS

Site

Database(s)

EDR ID Number
EPA ID Number

GEE ELECTRONICS INC (Continued)

100011901

Historic Generators:

Receive Date: 1996-09-01 00:00:00.0
Handler Name: GEE ELECTRONICS INC
Federal Waste Generator Description: Small Quantity Generator
State District Owner: CA
Large Quantity Handler of Universal Waste: No
Recognized Trader Importer: No
Recognized Trader Exporter: No
Spent Lead Acid Battery Importer: No
Spent Lead Acid Battery Exporter: No
Current Record: Yes
Non Storage Recycler Activity: Not reported
Electronic Manifest Broker: Not reported

List of NAICS Codes and Descriptions:

NAICS Codes: No NAICS Codes Found

Facility Has Received Notices of Violations:

Violations: No Violations Found

Evaluation Action Summary:

Evaluations: No Evaluations Found

FINDS:

Registry ID: 110002782524

Click Here:

Environmental Interest/Information System:

RCRAInfo is a national information system that supports the Resource Conservation and Recovery Act (RCRA) program through the tracking of events and activities related to facilities that generate, transport, and treat, store, or dispose of hazardous waste. RCRAInfo allows RCRA program staff to track the notification, permit, compliance, and corrective action activities required under RCRA.

[Click this hyperlink](#) while viewing on your computer to access additional FINDS: detail in the EDR Site Report.

ECHO:

Envid: 100011901
Registry ID: 110002782524
DFR URL: <http://echo.epa.gov/detailed-facility-report?fid=110002782524>
Name: GEE ELECTRONICS INC
Address: 1815 OLD COUNTRY RD
City,State,Zip: BELMONT, CA 94002

Map ID
 Direction
 Distance
 Elevation

MAP FINDINGS

Site

Database(s)

EDR ID Number
 EPA ID Number

<p>D21 East < 1/8 0.045 mi. 239 ft.</p>	<p>G.W. WILLIAMS CO. 299 OLD COUNTY ROAD SAN CARLOS, CA 94030</p> <p>Site 2 of 4 in cluster D</p> <p>RCRA NonGen / NLR:</p> <p>Date Form Received by Agency: 2019-10-07 00:00:00.0</p> <p>Handler Name: G.W. WILLIAMS CO.</p> <p>Handler Address: 299 OLD COUNTY ROAD</p> <p>Handler City,State,Zip: SAN CARLOS, CA 94030</p> <p>EPA ID: CAC003037443</p> <p>Contact Name: G.W. WILLIAMS</p> <p>Contact Address: 299 OLD COUNTY ROAD, UNIT #13</p> <p>Contact City,State,Zip: SAN CARLOS, CA 94030</p> <p>Contact Telephone: 650-651-1151</p> <p>Contact Fax: Not reported</p> <p>Contact Email: ALOCKNER@GWWILLIAMS.COM</p> <p>Contact Title: Not reported</p> <p>EPA Region: 09</p> <p>Land Type: Not reported</p> <p>Federal Waste Generator Description: Not a generator, verified</p> <p>Non-Notifier: Not reported</p> <p>Biennial Report Cycle: Not reported</p> <p>Accessibility: Not reported</p> <p>Active Site Indicator: Not reported</p> <p>State District Owner: Not reported</p> <p>State District: Not reported</p> <p>Mailing Address: 299 OLD COUNTY ROAD, UNIT #13</p> <p>Mailing City,State,Zip: SAN CARLOS, CA 94030</p> <p>Owner Name: G.W. WILLIAMS</p> <p>Owner Type: Other</p> <p>Operator Name: G.W. WILLIAMS</p> <p>Operator Type: Other</p> <p>Short-Term Generator Activity: No</p> <p>Importer Activity: No</p> <p>Mixed Waste Generator: No</p> <p>Transporter Activity: No</p> <p>Transfer Facility Activity: No</p> <p>Recycler Activity with Storage: No</p> <p>Small Quantity On-Site Burner Exemption: No</p> <p>Smelting Melting and Refining Furnace Exemption: No</p> <p>Underground Injection Control: No</p> <p>Off-Site Waste Receipt: No</p> <p>Universal Waste Indicator: No</p> <p>Universal Waste Destination Facility: No</p> <p>Federal Universal Waste: No</p> <p>Active Site Fed-Reg Treatment Storage and Disposal Facility: Not reported</p> <p>Active Site Converter Treatment storage and Disposal Facility: Not reported</p> <p>Active Site State-Reg Treatment Storage and Disposal Facility: Not reported</p> <p>Active Site State-Reg Handler: ---</p> <p>Federal Facility Indicator: Not reported</p> <p>Hazardous Secondary Material Indicator: N</p> <p>Sub-Part K Indicator: Not reported</p> <p>Commercial TSD Indicator: No</p> <p>Treatment Storage and Disposal Type: Not reported</p> <p>2018 GPRA Permit Baseline: Not on the Baseline</p> <p>2018 GPRA Renewals Baseline: Not on the Baseline</p> <p>Permit Renewals Workload Universe: Not reported</p>	<p>RCRA NonGen / NLR</p>	<p>1025857051 CAC003037443</p>
<p>Relative: Lower Actual: 13 ft.</p>			

Map ID
Direction
Distance
Elevation

MAP FINDINGS

Site

Database(s)

EDR ID Number
EPA ID Number

G.W. WILLIAMS CO. (Continued)

1025857051

Permit Workload Universe:	Not reported
Permit Progress Universe:	Not reported
Post-Closure Workload Universe:	Not reported
Closure Workload Universe:	Not reported
202 GPRA Corrective Action Baseline:	No
Corrective Action Workload Universe:	No
Subject to Corrective Action Universe:	No
Non-TSDFs Where RCRA CA has Been Imposed Universe:	No
TSDFs Potentially Subject to CA Under 3004 (u)/(v) Universe:	No
TSDFs Only Subject to CA under Discretionary Auth Universe:	No
Corrective Action Priority Ranking:	No NCAPS ranking
Environmental Control Indicator:	No
Institutional Control Indicator:	No
Human Exposure Controls Indicator:	N/A
Groundwater Controls Indicator:	N/A
Operating TSDF Universe:	Not reported
Full Enforcement Universe:	Not reported
Significant Non-Complier Universe:	No
Unaddressed Significant Non-Complier Universe:	No
Addressed Significant Non-Complier Universe:	No
Significant Non-Complier With a Compliance Schedule Universe:	No
Financial Assurance Required:	Not reported
Handler Date of Last Change:	2019-10-11 18:28:54.0
Recognized Trader-Importer:	No
Recognized Trader-Exporter:	No
Importer of Spent Lead Acid Batteries:	No
Exporter of Spent Lead Acid Batteries:	No
Recycler Activity Without Storage:	No
Manifest Broker:	No
Sub-Part P Indicator:	No

Handler - Owner Operator:

Owner/Operator Indicator:	Operator
Owner/Operator Name:	G.W. WILLIAMS
Legal Status:	Other
Date Became Current:	Not reported
Date Ended Current:	Not reported
Owner/Operator Address:	299 OLD COUNTY ROAD, UNIT #13
Owner/Operator City,State,Zip:	SAN CARLOS, CA 94030
Owner/Operator Telephone:	650-651-1151
Owner/Operator Telephone Ext:	Not reported
Owner/Operator Fax:	Not reported
Owner/Operator Email:	Not reported

Owner/Operator Indicator:	Owner
Owner/Operator Name:	G.W. WILLIAMS
Legal Status:	Other
Date Became Current:	Not reported
Date Ended Current:	Not reported
Owner/Operator Address:	299 OLD COUNTY ROAD, UNIT #13
Owner/Operator City,State,Zip:	SAN CARLOS, CA 94030
Owner/Operator Telephone:	650-631-1151
Owner/Operator Telephone Ext:	Not reported
Owner/Operator Fax:	Not reported
Owner/Operator Email:	Not reported

Map ID
Direction
Distance
Elevation

MAP FINDINGS

Site

Database(s)

EDR ID Number
EPA ID Number

G.W. WILLIAMS CO. (Continued)

1025857051

Historic Generators:

Receive Date: 2019-10-07 00:00:00.0
Handler Name: G.W. WILLIAMS CO.
Federal Waste Generator Description: Not a generator, verified
State District Owner: Not reported
Large Quantity Handler of Universal Waste: No
Recognized Trader Importer: No
Recognized Trader Exporter: No
Spent Lead Acid Battery Importer: No
Spent Lead Acid Battery Exporter: No
Current Record: Yes
Non Storage Recycler Activity: Not reported
Electronic Manifest Broker: Not reported

List of NAICS Codes and Descriptions:

NAICS Code: 531120
NAICS Description: LESSORS OF NONRESIDENTIAL BUILDINGS (EXCEPT MINIWAREHOUSES)

Facility Has Received Notices of Violations:

Violations: No Violations Found

Evaluation Action Summary:

Evaluations: No Evaluations Found

D22
East
< 1/8
0.045 mi.
239 ft.

DALUSONG ENGINEERING INC
299 OLD COUNTY RD STE 6
SAN CARLOS, CA 94070

RCRA NonGen / NLR

1024817373
CAL000321391

Site 3 of 4 in cluster D

Relative:
Lower
Actual:
13 ft.

RCRA NonGen / NLR:
Date Form Received by Agency: 2007-06-26 00:00:00.0
Handler Name: DALUSONG ENGINEERING INC
Handler Address: 299 OLD COUNTY RD STE 6
Handler City,State,Zip: SAN CARLOS, CA 94070-6237
EPA ID: CAL000321391
Contact Name: MARIA LUISA D CRUZ
Contact Address: 299 OLD COUNTY RD STE 6
Contact City,State,Zip: SAN CARLOS, CA 94070
Contact Telephone: 650-593-1579
Contact Fax: 650-593-1579
Contact Email: DALUSONGENG@GMAIL.COM
Contact Title: Not reported
EPA Region: 09
Land Type: Not reported
Federal Waste Generator Description: Not a generator, verified
Non-Notifier: Not reported
Biennial Report Cycle: Not reported
Accessibility: Not reported
Active Site Indicator: Handler Activities
State District Owner: Not reported
State District: Not reported
Mailing Address: 299 OLD COUNTY RD STE 6
Mailing City,State,Zip: SAN CARLOS, CA 94070-6237
Owner Name: DALUSONG ENGINEERING INC

Map ID
Direction
Distance
Elevation

MAP FINDINGS

Site

Database(s)

EDR ID Number
EPA ID Number

DALUSONG ENGINEERING INC (Continued)

1024817373

Owner Type:	Other
Operator Name:	MARIA LUISA D CRUZ
Operator Type:	Other
Short-Term Generator Activity:	No
Importer Activity:	No
Mixed Waste Generator:	No
Transporter Activity:	No
Transfer Facility Activity:	No
Recycler Activity with Storage:	No
Small Quantity On-Site Burner Exemption:	No
Smelting Melting and Refining Furnace Exemption:	No
Underground Injection Control:	No
Off-Site Waste Receipt:	No
Universal Waste Indicator:	Yes
Universal Waste Destination Facility:	Yes
Federal Universal Waste:	No
Active Site Fed-Reg Treatment Storage and Disposal Facility:	Not reported
Active Site Converter Treatment storage and Disposal Facility:	Not reported
Active Site State-Reg Treatment Storage and Disposal Facility:	Not reported
Active Site State-Reg Handler:	---
Federal Facility Indicator:	Not reported
Hazardous Secondary Material Indicator:	N
Sub-Part K Indicator:	Not reported
Commercial TSD Indicator:	No
Treatment Storage and Disposal Type:	Not reported
2018 GPRA Permit Baseline:	Not on the Baseline
2018 GPRA Renewals Baseline:	Not on the Baseline
Permit Renewals Workload Universe:	Not reported
Permit Workload Universe:	Not reported
Permit Progress Universe:	Not reported
Post-Closure Workload Universe:	Not reported
Closure Workload Universe:	Not reported
202 GPRA Corrective Action Baseline:	No
Corrective Action Workload Universe:	No
Subject to Corrective Action Universe:	No
Non-TSDs Where RCRA CA has Been Imposed Universe:	No
TSDs Potentially Subject to CA Under 3004 (u)/(v) Universe:	No
TSDs Only Subject to CA under Discretionary Auth Universe:	No
Corrective Action Priority Ranking:	No NCAPS ranking
Environmental Control Indicator:	No
Institutional Control Indicator:	No
Human Exposure Controls Indicator:	N/A
Groundwater Controls Indicator:	N/A
Operating TSD Universe:	Not reported
Full Enforcement Universe:	Not reported
Significant Non-Complier Universe:	No
Unaddressed Significant Non-Complier Universe:	No
Addressed Significant Non-Complier Universe:	No
Significant Non-Complier With a Compliance Schedule Universe:	No
Financial Assurance Required:	Not reported
Handler Date of Last Change:	2018-09-05 20:29:22.0
Recognized Trader-Importer:	No
Recognized Trader-Exporter:	No
Importer of Spent Lead Acid Batteries:	No
Exporter of Spent Lead Acid Batteries:	No
Recycler Activity Without Storage:	No
Manifest Broker:	No

Map ID
Direction
Distance
Elevation

MAP FINDINGS

Site

Database(s)

EDR ID Number
EPA ID Number

DALUSONG ENGINEERING INC (Continued)

1024817373

Sub-Part P Indicator: No

Handler - Owner Operator:

Owner/Operator Indicator: Operator
Owner/Operator Name: MARIA LUISA D CRUZ
Legal Status: Other
Date Became Current: Not reported
Date Ended Current: Not reported
Owner/Operator Address: 299 OLD COUNTY RD STE 6
Owner/Operator City,State,Zip: SAN CARLOS, CA 94070
Owner/Operator Telephone: 650-593-1579
Owner/Operator Telephone Ext: Not reported
Owner/Operator Fax: Not reported
Owner/Operator Email: Not reported

Owner/Operator Indicator: Owner
Owner/Operator Name: DALUSONG ENGINEERING INC
Legal Status: Other
Date Became Current: Not reported
Date Ended Current: Not reported
Owner/Operator Address: 299 OLD COUNTY RD STE 6
Owner/Operator City,State,Zip: SAN CARLOS, CA 94070-6237
Owner/Operator Telephone: 650-593-1579
Owner/Operator Telephone Ext: Not reported
Owner/Operator Fax: Not reported
Owner/Operator Email: Not reported

Historic Generators:

Receive Date: 2007-06-26 00:00:00.0
Handler Name: DALUSONG ENGINEERING INC
Federal Waste Generator Description: Not a generator, verified
State District Owner: Not reported
Large Quantity Handler of Universal Waste: No
Recognized Trader Importer: No
Recognized Trader Exporter: No
Spent Lead Acid Battery Importer: No
Spent Lead Acid Battery Exporter: No
Current Record: Yes
Non Storage Recycler Activity: Not reported
Electronic Manifest Broker: Not reported

List of NAICS Codes and Descriptions:

NAICS Code: 332114
NAICS Description: CUSTOM ROLL FORMING

NAICS Code: 337215
NAICS Description: SHOWCASE, PARTITION, SHELVING, AND LOCKER MANUFACTURING

NAICS Code: 56299
NAICS Description: ALL OTHER WASTE MANAGEMENT SERVICES

Facility Has Received Notices of Violations:

Violations: No Violations Found

Map ID
Direction
Distance
Elevation

MAP FINDINGS

Site

Database(s)

EDR ID Number
EPA ID Number

DALUSONG ENGINEERING INC (Continued)

1024817373

Evaluation Action Summary:
Evaluations:

No Evaluations Found

D23
East
< 1/8
0.045 mi.
239 ft.

CHRONOMED INC.
299 OLD COUNTY RD
SAN CARLOS, CA 94070

San Mateo Co. BI
HAZNET
HWTS

S113928435
N/A

Site 4 of 4 in cluster D

Relative:
Lower
Actual:
13 ft.

San Mateo Co. BI:
Name: CLOAK SURFACE COATINGS
Address: 299 OLD COUNTY RD
City,State,Zip: SAN CARLOS, CA 94070
Region: SAN MATEO
Facility ID: FA0054138
Prog Element Code: STORMWATER ANNUAL INSPECTION FEE
Record Id: PR0074761
Description: STORMWATER ANNUAL FEE - INSP FREQ EVERY 2 YRS
Facility Status: Inactive, non-billable
Program Category: STORMWATER

Name: CLOAK SURFACE COATINGS
Address: 299 OLD COUNTY RD
City,State,Zip: SAN CARLOS, CA 94070
Region: SAN MATEO
Facility ID: FA0054138
Prog Element Code: GENERATES <27 GAL/YEAR
Record Id: PR0074760
Description: GENERATES <27 GAL/YEAR
Facility Status: Inactive, non-billable
Program Category: HAZARDOUS WASTE PROGRAM

HAZNET:

Name: CHRONOMED INC.
Address: 299 OLD COUNTY RD
Address 2: Not reported
City,State,Zip: SAN CARLOS, CA 940706206
Contact: ALEX M. SAUNDERS
Telephone: 6505919248
Mailing Name: Not reported
Mailing Address: 8 TRILLIUM LN

Year: 2015
Gepaid: CAC002824322
TSD EPA ID: AZC950823111
CA Waste Code: 151 - Asbestos containing waste
Disposal Method: H132 - Landfill Or Surface Impoundment That Will Be Closed As Landfill(To Include On-Site Treatment And/Or Stabilization)
Tons: 0.46

Additional Info:

Year: 2015
Gen EPA ID: CAC002824322

Map ID
Direction
Distance
Elevation

MAP FINDINGS

Site

Database(s)

EDR ID Number
EPA ID Number

CHRONOMED INC. (Continued)

S113928435

Shipment Date: 20150813
Creation Date: 1/21/2016 22:15:23
Receipt Date: 20150819
Manifest ID: 007655928FLE
Trans EPA ID: CAL000209864
Trans Name: KEY ENV SERVICES
Trans 2 EPA ID: CAR000049064
Trans 2 Name: ECTI
TSDf EPA ID: AZC950823111
Trans Name: LA PAZ COUNTY LANDFILL
TSDf Alt EPA ID: Not reported
TSDf Alt Name: Not reported
Waste Code Description: 151 - Asbestos-containing waste
RCRA Code: Not reported
Meth Code: H132 - Landfill Or Surface Impoundment That Will Be Closed As
Landfill(To Include On-Site Treatment And/Or Stabilization)

Quantity Tons: 0.46
Waste Quantity: 2
Quantity Unit: Y
Additional Code 1: Not reported
Additional Code 2: Not reported
Additional Code 3: Not reported
Additional Code 4: Not reported
Additional Code 5: Not reported

HWTS:

Name: CHRONOMED INC.
Address: 299 OLD COUNTY RD
Address 2: NUMBER 28
City,State,Zip: SAN CARLOS, CA 940706206
EPA ID: CAC002824322
Inactive Date: 10/31/2015
Create Date: 07/31/2015
Last Act Date: 10/31/2015
Mailing Name: Not reported
Mailing Address: 8 TRILLIUM LN
Mailing Address 2: Not reported
Mailing City,State,Zip: SAN CARLOS, CA 940701525
Owner Name: CHRONOMED, INC
Owner Address: 299 OLD COUNTY RD STE 28
Owner Address 2: Not reported
Owner City,State,Zip: SAN CARLOS, CA 940706237
Contact Name: ALEX M. SAUNDERS
Contact Address: 8 TRILLIUM LN
Contact Address 2: Not reported
City,State,Zip: SAN CARLOS, CA 940701525

NAICS:

EPA ID: CAC002824322
Create Date: 2015-07-31 13:05:48.960
NAICS Code: 325998
NAICS Description: All Other Miscellaneous Chemical Product and Preparation Manufacturing
Issued EPA ID Date: 2015-07-31 13:05:48.96000
Inactive Date: 2015-10-31 03:00:17.51000
Facility Name: CHRONOMED INC.
Facility Address: 299 OLD COUNTY RD
Facility Address 2: NUMBER 28

Map ID
Direction
Distance
Elevation

MAP FINDINGS

Site

Database(s)

EDR ID Number
EPA ID Number

CHRONOMED INC. (Continued)

S113928435

Facility City: SAN CARLOS
Facility County: Not reported
Facility State: CA
Facility Zip: 940706206

EPA ID: CAC002824322
Create Date: 2015-07-31 13:05:48.960
NAICS Code: 325998
NAICS Description: All Other Miscellaneous Chemical Product and Preparation Manufacturing
Issued EPA ID Date: 2015-07-31 13:05:48.96000
Inactive Date: 2015-10-31 03:00:17.51000
Facility Name: CHRONOMED INC.
Facility Address: 299 OLD COUNTY RD
Facility Address 2: NUMBER 28
Facility City: SAN CARLOS
Facility County: Not reported
Facility State: CA
Facility Zip: 940706206

B24
South
< 1/8
0.055 mi.
293 ft.

Relative:
Higher

Actual:
35 ft.

UNOCAL STATION #2913
90 EL CAMINO REAL
SAN CARLOS, CA 94070

Site 7 of 21 in cluster B

LUST 1000167113
CERS HAZ WASTE N/A
SWEEPS UST
HIST UST
CERS TANKS
San Mateo Co. BI
Cortese
HIST CORTESE
CERS

SAN MATEO CO. LUST:

Name: UNOCAL #2913
Address: 90 EL CAMINO REAL
City,State,Zip: SAN CARLOS, CA
Region: SAN MATEO
Facility ID: 770004
Facility Status: 9- Case Closed
Global ID: T0608100592
APN Number: 045315150
Case Type: SAN CARLOS, CA
EDR Link ID: SAN CARLOS, CA

LUST:

Name: UNOCAL STATION #2913
Address: 90 EL CAMINO REAL
City,State,Zip: SAN CARLOS, CA 94070
Lead Agency: SAN MATEO COUNTY LOP
Case Type: LUST Cleanup Site
Geo Track: http://geotracker.waterboards.ca.gov/profile_report.asp?global_id=T0608100592
Global Id: T0608100592
Latitude: 37.511841052
Longitude: -122.266699126
Status: Completed - Case Closed
Status Date: 02/04/2014
Case Worker: BG
RB Case Number: 41-0620
Local Agency: SAN MATEO COUNTY LOP

Map ID
Direction
Distance
Elevation

MAP FINDINGS

Site

Database(s)

EDR ID Number
EPA ID Number

UNOCAL STATION #2913 (Continued)

1000167113

File Location: Local Agency
Local Case Number: 770004
Potential Media Affect: Other Groundwater (uses other than drinking water)
Potential Contaminants of Concern: Gasoline
Site History: Can be extracted from most recent report in Geotracker or at San Mateo County offices if submitted prior to 2005, San Mateo County does not take responsibility for the accuracy of the statements made or any professional interpretations made in the referenced report.

LUST:

Global Id: T0608100592
Contact Type: Local Agency Caseworker
Contact Name: BRIAN GWINN
Organization Name: SAN MATEO COUNTY LOP
Address: 2000 Alameda de las Pulgas, Suite 100
City: SAN MATEO
Email: bgwinn@smcgov.org
Phone Number: 6502724590

Global Id: T0608100592
Contact Type: Regional Board Caseworker
Contact Name: Regional Water Board
Organization Name: SAN FRANCISCO BAY RWQCB (REGION 2)
Address: 1515 CLAY ST SUITE 1400
City: OAKLAND
Email: Not reported
Phone Number: Not reported

LUST:

Global Id: T0608100592
Action Type: ENFORCEMENT
Date: 03/27/2006
Action: Staff Letter - #20060327

Global Id: T0608100592
Action Type: ENFORCEMENT
Date: 12/09/2009
Action: Staff Letter - #12/9/2009

Global Id: T0608100592
Action Type: ENFORCEMENT
Date: 10/24/2002
Action: Staff Letter - #20021024

Global Id: T0608100592
Action Type: ENFORCEMENT
Date: 01/27/2003
Action: Staff Letter - #20030127

Global Id: T0608100592
Action Type: ENFORCEMENT
Date: 08/16/2004
Action: Staff Letter - #20040816

Global Id: T0608100592
Action Type: ENFORCEMENT
Date: 09/08/2005

Map ID
Direction
Distance
Elevation

MAP FINDINGS

Site

Database(s)

EDR ID Number
EPA ID Number

UNOCAL STATION #2913 (Continued)

1000167113

Action: Staff Letter - #20050908

Global Id: T0608100592
Action Type: ENFORCEMENT
Date: 03/08/2005
Action: Staff Letter - #20050308

Global Id: T0608100592
Action Type: ENFORCEMENT
Date: 11/01/2005
Action: Staff Letter - #20051101

Global Id: T0608100592
Action Type: ENFORCEMENT
Date: 09/16/2004
Action: Staff Letter - #20040916

Global Id: T0608100592
Action Type: ENFORCEMENT
Date: 03/04/2004
Action: Staff Letter - #20040304

Global Id: T0608100592
Action Type: ENFORCEMENT
Date: 11/23/2004
Action: Technical Correspondence / Assistance / Other - #20041123

Global Id: T0608100592
Action Type: ENFORCEMENT
Date: 05/13/2004
Action: Technical Correspondence / Assistance / Other - #20040513

Global Id: T0608100592
Action Type: ENFORCEMENT
Date: 11/28/2005
Action: Staff Letter - #20051128

Global Id: T0608100592
Action Type: ENFORCEMENT
Date: 11/27/2007
Action: Staff Letter - #20071127

Global Id: T0608100592
Action Type: RESPONSE
Date: 11/15/2012
Action: Monitoring Report - Annually

Global Id: T0608100592
Action Type: ENFORCEMENT
Date: 11/22/2010
Action: Staff Letter - #20101122

Global Id: T0608100592
Action Type: RESPONSE
Date: 08/09/2011
Action: Other Report / Document - Regulator Responded

Map ID
Direction
Distance
Elevation

MAP FINDINGS

Site

Database(s)

EDR ID Number
EPA ID Number

UNOCAL STATION #2913 (Continued)

1000167113

Global Id: T0608100592
Action Type: ENFORCEMENT
Date: 01/31/2011
Action: Staff Letter - #20110131

Global Id: T0608100592
Action Type: RESPONSE
Date: 05/31/2013
Action: Monitoring Report - Other

Global Id: T0608100592
Action Type: RESPONSE
Date: 12/26/2013
Action: Well Destruction Report

Global Id: T0608100592
Action Type: ENFORCEMENT
Date: 01/25/1989
Action: Notice of Responsibility - #19890125

Global Id: T0608100592
Action Type: ENFORCEMENT
Date: 04/06/2006
Action: Staff Letter - #20060406

Global Id: T0608100592
Action Type: ENFORCEMENT
Date: 07/21/2003
Action: Staff Letter - #20030721

Global Id: T0608100592
Action Type: ENFORCEMENT
Date: 07/20/2006
Action: Notice of Violation - #20060720

Global Id: T0608100592
Action Type: ENFORCEMENT
Date: 02/15/2006
Action: Staff Letter - #20060215

Global Id: T0608100592
Action Type: ENFORCEMENT
Date: 08/12/2010
Action: Staff Letter - #20100812

Global Id: T0608100592
Action Type: ENFORCEMENT
Date: 05/09/2011
Action: Staff Letter - #20110509

Global Id: T0608100592
Action Type: RESPONSE
Date: 05/16/2005
Action: Monitoring Report - Semi-Annually

Global Id: T0608100592
Action Type: RESPONSE

Map ID
Direction
Distance
Elevation

MAP FINDINGS

Site

Database(s)

EDR ID Number
EPA ID Number

UNOCAL STATION #2913 (Continued)

1000167113

Date: 05/15/2006
Action: Monitoring Report - Semi-Annually

Global Id: T0608100592
Action Type: RESPONSE
Date: 05/15/2007
Action: Monitoring Report - Semi-Annually

Global Id: T0608100592
Action Type: RESPONSE
Date: 11/15/2005
Action: Monitoring Report - Semi-Annually

Global Id: T0608100592
Action Type: RESPONSE
Date: 11/15/2006
Action: Monitoring Report - Semi-Annually

Global Id: T0608100592
Action Type: RESPONSE
Date: 11/15/2007
Action: Monitoring Report - Semi-Annually

Global Id: T0608100592
Action Type: RESPONSE
Date: 06/07/2005
Action: Electronic Reporting Submittal Due

Global Id: T0608100592
Action Type: RESPONSE
Date: 06/07/2005
Action: Soil and Water Investigation Workplan

Global Id: T0608100592
Action Type: RESPONSE
Date: 03/17/2006
Action: Soil and Water Investigation Report

Global Id: T0608100592
Action Type: RESPONSE
Date: 02/06/2006
Action: Other Workplan

Global Id: T0608100592
Action Type: RESPONSE
Date: 03/17/2006
Action: Electronic Reporting Submittal Due

Global Id: T0608100592
Action Type: RESPONSE
Date: 03/22/2006
Action: Soil and Water Investigation Workplan

Global Id: T0608100592
Action Type: RESPONSE
Date: 07/27/2006
Action: Risk Assessment Report

Map ID
Direction
Distance
Elevation

MAP FINDINGS

Site

Database(s)

EDR ID Number
EPA ID Number

UNOCAL STATION #2913 (Continued)

1000167113

Global Id:	T0608100592
Action Type:	RESPONSE
Date:	01/17/2008
Action:	Electronic Reporting Submittal Due
Global Id:	T0608100592
Action Type:	RESPONSE
Date:	05/09/2008
Action:	Soil and Water Investigation Workplan
Global Id:	T0608100592
Action Type:	ENFORCEMENT
Date:	03/01/2012
Action:	Technical Correspondence / Assistance / Other - #20120301
Global Id:	T0608100592
Action Type:	Other
Date:	09/22/1987
Action:	Leak Discovery
Global Id:	T0608100592
Action Type:	Other
Date:	11/03/1987
Action:	Leak Reported
Global Id:	T0608100592
Action Type:	ENFORCEMENT
Date:	11/04/2013
Action:	Technical Correspondence / Assistance / Other - #20131104
Global Id:	T0608100592
Action Type:	ENFORCEMENT
Date:	05/06/2013
Action:	Technical Correspondence / Assistance / Other - #20130513
Global Id:	T0608100592
Action Type:	RESPONSE
Date:	05/15/2008
Action:	Monitoring Report - Semi-Annually
Global Id:	T0608100592
Action Type:	RESPONSE
Date:	11/17/2008
Action:	Monitoring Report - Semi-Annually
Global Id:	T0608100592
Action Type:	RESPONSE
Date:	06/11/2009
Action:	Soil and Water Investigation Report
Global Id:	T0608100592
Action Type:	RESPONSE
Date:	09/22/2004
Action:	Soil and Water Investigation Report
Global Id:	T0608100592
Action Type:	RESPONSE

Map ID
Direction
Distance
Elevation

MAP FINDINGS

Site

Database(s)

EDR ID Number
EPA ID Number

UNOCAL STATION #2913 (Continued)

1000167113

Date: 01/30/2003
Action: Soil and Water Investigation Report

Global Id: T0608100592
Action Type: RESPONSE
Date: 09/28/2003
Action: Soil and Water Investigation Workplan

Global Id: T0608100592
Action Type: RESPONSE
Date: 11/15/2009
Action: Monitoring Report - Semi-Annually

Global Id: T0608100592
Action Type: RESPONSE
Date: 05/15/2009
Action: Monitoring Report - Semi-Annually

Global Id: T0608100592
Action Type: RESPONSE
Date: 12/31/2002
Action: Other Report / Document

Global Id: T0608100592
Action Type: RESPONSE
Date: 02/26/2010
Action: Other Report / Document

Global Id: T0608100592
Action Type: RESPONSE
Date: 02/26/2010
Action: Other Report / Document

Global Id: T0608100592
Action Type: RESPONSE
Date: 05/15/2010
Action: Monitoring Report - Semi-Annually

Global Id: T0608100592
Action Type: REMEDIATION
Date: 09/22/1987
Action: Excavation

Global Id: T0608100592
Action Type: REMEDIATION
Date: 08/02/1993
Action: Excavation

Global Id: T0608100592
Action Type: ENFORCEMENT
Date: 11/12/2008
Action: Staff Letter - #20081112

Global Id: T0608100592
Action Type: ENFORCEMENT
Date: 04/24/2013
Action: Staff Letter - #20130424

Map ID
Direction
Distance
Elevation

MAP FINDINGS

Site

Database(s)

EDR ID Number
EPA ID Number

UNOCAL STATION #2913 (Continued)

1000167113

Global Id: T0608100592
Action Type: ENFORCEMENT
Date: 07/18/2012
Action: Technical Correspondence / Assistance / Other - #20120718

Global Id: T0608100592
Action Type: RESPONSE
Date: 03/24/2011
Action: Site Assessment Report

Global Id: T0608100592
Action Type: REMEDIATION
Date: 03/21/2001
Action: Excavation

Global Id: T0608100592
Action Type: ENFORCEMENT
Date: 08/19/2013
Action: Staff Letter - #20130819

Global Id: T0608100592
Action Type: ENFORCEMENT
Date: 06/11/2013
Action: Staff Letter - #20130611

Global Id: T0608100592
Action Type: ENFORCEMENT
Date: 06/19/2013
Action: Staff Letter - #20130619

Global Id: T0608100592
Action Type: RESPONSE
Date: 12/31/2010
Action: Correspondence

Global Id: T0608100592
Action Type: RESPONSE
Date: 11/15/2011
Action: Monitoring Report - Annually

Global Id: T0608100592
Action Type: RESPONSE
Date: 11/15/2010
Action: Monitoring Report - Semi-Annually

Global Id: T0608100592
Action Type: ENFORCEMENT
Date: 07/27/2009
Action: Staff Letter - #20090727

Global Id: T0608100592
Action Type: ENFORCEMENT
Date: 04/21/2004
Action: Staff Letter - #20040421

Global Id: T0608100592
Action Type: ENFORCEMENT

Map ID
Direction
Distance
Elevation

MAP FINDINGS

Site

Database(s)

EDR ID Number
EPA ID Number

UNOCAL STATION #2913 (Continued)

1000167113

Date: 02/04/2014
Action: Closure/No Further Action Letter - #20140214

LUST:

Global Id: T0608100592
Status: Open - Case Begin Date
Status Date: 09/22/1987

Global Id: T0608100592
Status: Open - Site Assessment
Status Date: 11/12/1987

Global Id: T0608100592
Status: Open - Verification Monitoring
Status Date: 05/09/2011

Global Id: T0608100592
Status: Open - Eligible for Closure
Status Date: 06/19/2013

Global Id: T0608100592
Status: Completed - Case Closed
Status Date: 02/04/2014

LUST REG 2:

Region: 2
Facility Id: Not reported
Facility Status: Pollution Characterization
Case Number: 770004
How Discovered: Tank Closure
Leak Cause: Unknown
Leak Source: Unknown
Date Leak Confirmed: Not reported
Oversight Program: LUST
Prelim. Site Assessment Workplan Submitted: Not reported
Preliminary Site Assessment Began: Not reported
Pollution Characterization Began: 11/12/1987
Pollution Remediation Plan Submitted: Not reported
Date Remediation Action Underway: Not reported
Date Post Remedial Action Monitoring Began: Not reported

CERS HAZ WASTE:

Name: JUSTINS CHEVRON
Address: 90 EL CAMINO REAL
City, State, Zip: SAN CARLOS, CA 94070
Site ID: 40786
CERS ID: 10066408
CERS Description: Hazardous Waste Generator

SWEEPS UST:

Name: UNION OIL SS#2913
Address: 90 EL CAMINO REAL
City: SAN CARLOS
Status: Not reported

Map ID
Direction
Distance
Elevation

MAP FINDINGS

Site

Database(s)

EDR ID Number
EPA ID Number

UNOCAL STATION #2913 (Continued)

1000167113

Comp Number: 31713
Number: Not reported
Board Of Equalization: 44-000051
Referral Date: Not reported
Action Date: Not reported
Created Date: Not reported
Owner Tank Id: Not reported
SWRCB Tank Id: 41-000-031713-000001
Tank Status: Not reported
Capacity: 10000
Active Date: Not reported
Tank Use: M.V. FUEL
STG: PRODUCT
Content: REG UNLEADED
Number Of Tanks: 3

Name: UNION OIL SS#2913
Address: 90 EL CAMINO REAL
City: SAN CARLOS
Status: Not reported
Comp Number: 31713
Number: Not reported
Board Of Equalization: 44-000051
Referral Date: Not reported
Action Date: Not reported
Created Date: Not reported
Owner Tank Id: Not reported
SWRCB Tank Id: 41-000-031713-000002
Tank Status: Not reported
Capacity: 10000
Active Date: Not reported
Tank Use: M.V. FUEL
STG: PRODUCT
Content: REG UNLEADED
Number Of Tanks: Not reported

Name: UNION OIL SS#2913
Address: 90 EL CAMINO REAL
City: SAN CARLOS
Status: Not reported
Comp Number: 31713
Number: Not reported
Board Of Equalization: 44-000051
Referral Date: Not reported
Action Date: Not reported
Created Date: Not reported
Owner Tank Id: Not reported
SWRCB Tank Id: 41-000-031713-000003
Tank Status: Not reported
Capacity: 550
Active Date: Not reported
Tank Use: OIL
STG: WASTE
Content: WASTE OIL
Number Of Tanks: Not reported

Name: UNION OIL SS#2913

Map ID
Direction
Distance
Elevation

MAP FINDINGS

Site

Database(s)

EDR ID Number
EPA ID Number

UNOCAL STATION #2913 (Continued)

1000167113

Address: 90 EL CAMINO REAL
City: SAN CARLOS
Status: Active
Comp Number: 31713
Number: Not reported
Board Of Equalization: 44000051
Referral Date: Not reported
Action Date: Not reported
Created Date: Not reported
Owner Tank Id: 2913-1-1
SWRCB Tank Id: 41-020-031713-000001
Tank Status: Not reported
Capacity: 10000
Active Date: 02-29-88
Tank Use: M.V. FUEL
STG: P
Content: UNLEADED
Number Of Tanks: 3

Name: UNION OIL SS#2913
Address: 90 EL CAMINO REAL
City: SAN CARLOS
Status: Active
Comp Number: 31713
Number: Not reported
Board Of Equalization: 44000051
Referral Date: Not reported
Action Date: Not reported
Created Date: Not reported
Owner Tank Id: 2913-2-1
SWRCB Tank Id: 41-020-031713-000002
Tank Status: Not reported
Capacity: 10000
Active Date: 02-29-88
Tank Use: M.V. FUEL
STG: P
Content: UNLEADED
Number Of Tanks: Not reported

Name: UNION OIL SS#2913
Address: 90 EL CAMINO REAL
City: SAN CARLOS
Status: Active
Comp Number: 31713
Number: Not reported
Board Of Equalization: 44000051
Referral Date: Not reported
Action Date: Not reported
Created Date: Not reported
Owner Tank Id: 2913-4-1
SWRCB Tank Id: 41-020-031713-000003
Tank Status: Not reported
Capacity: 550
Active Date: 02-29-88
Tank Use: OIL
STG: W
Content: Not reported

Map ID
Direction
Distance
Elevation

MAP FINDINGS

Site

Database(s)

EDR ID Number
EPA ID Number

UNOCAL STATION #2913 (Continued)

1000167113

Number Of Tanks: Not reported

HIST UST:

Name: UNION OIL SS 2913
Address: 90 EL CAMINO REAL
City,State,Zip: SAN CARLOS, CA 94070
File Number: 0002C407
URL: <http://geotracker.waterboards.ca.gov/ustpdfs/pdf/0002C407.pdf>
Region: STATE
Facility ID: 00000059067
Facility Type: Gas Station
Other Type: Not reported
Contact Name: ROBERT H. SHANK
Telephone: 4155957600
Owner Name: UNION OIL CO.
Owner Address: 1 CALIFORNIA ST., SUITE 2700
Owner City,St,Zip: SAN FRANCISCO, CA 94111
Total Tanks: 0001

Tank Num: 001
Container Num: 1
Year Installed: 1968
Tank Capacity: 00000000
Tank Used for: WASTE
Type of Fuel: Not reported
Container Construction Thickness: 6
Leak Detection: Visual

Tank Num: 001
Container Num: 1
Year Installed: 1968
Tank Capacity: 00000000
Tank Used for: WASTE
Type of Fuel: Not reported
Container Construction Thickness: 6
Leak Detection: Visual

Tank Num: 001
Container Num: 2913-1-1
Year Installed: 1968
Tank Capacity: 00010000
Tank Used for: PRODUCT
Type of Fuel: UNLEADED
Container Construction Thickness: Not reported
Leak Detection: Stock Inventor, 10

Tank Num: 001
Container Num: 2913-1-1
Year Installed: 1968
Tank Capacity: 00010000
Tank Used for: PRODUCT
Type of Fuel: UNLEADED
Container Construction Thickness: Not reported
Leak Detection: Stock Inventor, 10

Tank Num: 002
Container Num: 2913-2-1

Map ID
Direction
Distance
Elevation

MAP FINDINGS

Site

Database(s)

EDR ID Number
EPA ID Number

UNOCAL STATION #2913 (Continued)

1000167113

Year Installed: 1968
Tank Capacity: 00010000
Tank Used for: PRODUCT
Type of Fuel: PREMIUM
Container Construction Thickness: Not reported
Leak Detection: Stock Inventor, 10

Tank Num: 002
Container Num: 2913-2-1
Year Installed: 1968
Tank Capacity: 00010000
Tank Used for: PRODUCT
Type of Fuel: PREMIUM
Container Construction Thickness: Not reported
Leak Detection: Stock Inventor, 10

Tank Num: 003
Container Num: 2913-4-1
Year Installed: Not reported
Tank Capacity: 00000550
Tank Used for: WASTE
Type of Fuel: WASTE OIL
Container Construction Thickness: Not reported
Leak Detection: Stock Inventor

Tank Num: 003
Container Num: 2913-4-1
Year Installed: Not reported
Tank Capacity: 00000550
Tank Used for: WASTE
Type of Fuel: WASTE OIL
Container Construction Thickness: Not reported
Leak Detection: Stock Inventor

[Click here for Geo Tracker PDF:](#)

CERS TANKS:

Name: JUSTINS CHEVRON
Address: 90 EL CAMINO REAL
City,State,Zip: SAN CARLOS, CA 94070
Site ID: 40786
CERS ID: 10066408
CERS Description: Underground Storage Tank

San Mateo Co. BI:

Name: JUSTINS CHEVRON
Address: 90 EL CAMINO REAL
City,State,Zip: SAN CARLOS, CA 94070
Region: SAN MATEO
Facility ID: FA0018079
Prog Element Code: STORES MV FUELS OR WASTE ONLY
Record Id: PR0004807
Description: STORES MV FUELS OR WASTE ONLY
Facility Status: Active, billable
Program Category: BUSINESS PLAN PROGRAM

Map ID
Direction
Distance
Elevation

MAP FINDINGS

Site

Database(s)

EDR ID Number
EPA ID Number

UNOCAL STATION #2913 (Continued)

1000167113

Name: JUSTINS CHEVRON
Address: 90 EL CAMINO REAL
City,State,Zip: SAN CARLOS, CA 94070
Region: SAN MATEO
Facility ID: FA0018079
Prog Element Code: UNDERGROUND TANK - GENERAL
Record Id: PR0022832
Description: UNDERGROUND TANK - GENERAL
Facility Status: Active, billable
Program Category: UNDERGROUND TANK PROGRAM

Name: JUSTINS CHEVRON
Address: 90 EL CAMINO REAL
City,State,Zip: SAN CARLOS, CA 94070
Region: SAN MATEO
Facility ID: FA0018079
Prog Element Code: STORMWATER ANNUAL INSPECTION FEE
Record Id: PR0041222
Description: STORMWATER ANNUAL FEE - INSP FREQ EVERY 2 YRS
Facility Status: Inactive, non-billable
Program Category: STORMWATER

Name: JUSTINS CHEVRON
Address: 90 EL CAMINO REAL
City,State,Zip: SAN CARLOS, CA 94070
Region: SAN MATEO
Facility ID: FA0018079
Prog Element Code: GENERATES <27 GAL/YEAR
Record Id: PR0025129
Description: GENERATES <27 GAL/YEAR
Facility Status: Active, billable
Program Category: HAZARDOUS WASTE PROGRAM

CORTESE:

Name: UNOCAL STATION #2913
Address: 90 EL CAMINO REAL
City,State,Zip: SAN CARLOS, CA 94070
Region: CORTESE
Envirostor Id: Not reported
Global ID: T0608100592
Site/Facility Type: LUST CLEANUP SITE
Cleanup Status: COMPLETED - CASE CLOSED
Status Date: Not reported
Site Code: Not reported
Latitude: Not reported
Longitude: Not reported
Owner: Not reported
Enf Type: Not reported
Swat R: Not reported
Flag: active
Order No: Not reported
Waste Discharge System No: Not reported
Effective Date: Not reported
Region 2: Not reported
WID Id: Not reported
Solid Waste Id No: Not reported
Waste Management Uit Name: Not reported

Map ID
Direction
Distance
Elevation

MAP FINDINGS

Site

Database(s)

EDR ID Number
EPA ID Number

UNOCAL STATION #2913 (Continued)

1000167113

File Name: Active Open

HIST CORTESE:

edr_fname: UNOCAL
edr_fadd1: 90 EL CAMINO REAL
City,State,Zip: SAN CARLOS, CA
Region: CORTESE
Facility County Code: 41
Reg By: LTNKA
Reg Id: 41-0620

CERS:

Name: JUSTINS CHEVRON
Address: 90 EL CAMINO REAL
City,State,Zip: SAN CARLOS, CA 94070
Site ID: 40786
CERS ID: 10066408
CERS Description: Chemical Storage Facilities

Violations:

Site ID: 40786
Site Name: JUSTINS CHEVRON
Violation Date: 07-24-2019
Citation: 23 CCR 16 2716(e) - California Code of Regulations, Title 23, Chapter 16, Section(s) 2716(e)

Violation Description: For designated operator (DO) monthly inspections conducted before October 1, 2018, failure to comply with one or more of the following requirements: Be performed by an ICC certified DO. Inspect monthly alarm history report, check that alarms are documented and responded to appropriately, and attach a copy. Inspect for the presence of liquid/debris in spill containers. Inspect for the presence of liquid/debris in under dispenser containment (UDC) and ensure that the monitoring equipment is positioned correctly. Inspect for liquid or debris in containment sumps where an alarm occurred with no service visit. Check that all testing and maintenance has been completed and documented. Verify that all facility employees have been trained in accordance with 23 CCR 2715(c). For designated operator (DO) 30 day inspections conducted on and after October 1, 2018, failure to conduct the designated UST operator visual inspection at least once every 30 days.

Violation Notes: Returned to compliance on 08/05/2019. There was no DO reports on site for the month of April 2019. If DO inspection was completed in this month, obtain copies of the report and keep on site and provide copies to SMCUPA within 30 days. If no inspections were performed on these months, notify SMCUPA.

Violation Division: San Mateo County Environmental Health
Violation Program: UST
Violation Source: CERS

Site ID: 40786
Site Name: JUSTINS CHEVRON
Violation Date: 07-24-2019
Citation: HSC 6.7 25284, 25286 - California Health and Safety Code, Chapter 6.7, Section(s) 25284, 25286

Violation Description: Failure to submit a complete and accurate application for a permit to operate a UST, or for renewal of the permit.

Violation Notes: Returned to compliance on 08/01/2019. Log on to the County

Map ID
Direction
Distance
Elevation

MAP FINDINGS

Site

Database(s)

EDR ID Number
EPA ID Number

UNOCAL STATION #2913 (Continued)

1000167113

Environmental Portal and make the following changes to the tank pages and resubmit the UST tank pages within 30 days. Vent piping transition sump needs to be checked as "none" instead of single wall for both tanks. Uncheck the "pipe integrity testing" box on both tanks. Add leak sensor and model for the UDC sensors (Bravo boxes). Manufacturer should be Bravo and the model is B2000. Panel manufacturer and model can be removed from the UDC section since the Bravo Boxes are not hooked up to the monitoring panel. This should be changed for both tanks also. <https://ehesubmit.smchealth.org>

Violation Division: San Mateo County Environmental Health
Violation Program: UST
Violation Source: CERS

Site ID: 40786
Site Name: JUSTINS CHEVRON
Violation Date: 05-21-2015
Citation: HSC 6.7 25286(a) - California Health and Safety Code, Chapter 6.7, Section(s) 25286(a)
Violation Description: Failure to submit a complete and accurate application for a permit to operate an underground storage tank, or for renewal of the permit.
Violation Notes: Returned to compliance on 07/14/2015.
Violation Division: San Mateo County Environmental Health
Violation Program: UST
Violation Source: CERS

Site ID: 40786
Site Name: JUSTINS CHEVRON
Violation Date: 07-05-2016
Citation: HSC 6.75 25299.30-25299.34 - California Health and Safety Code, Chapter 6.75, Section(s) 25299.30-25299.34
Violation Description: Failure to submit and maintain complete and current Certification of Financial Responsibility or other mechanism of financial assurance.
Violation Notes: Returned to compliance on 07/05/2016. Certification of Financial Responsibility document not available in CERS. Submit to CERS within 30 days.
Violation Division: San Mateo County Environmental Health
Violation Program: UST
Violation Source: CERS

Site ID: 40786
Site Name: JUSTINS CHEVRON
Violation Date: 06-22-2020
Citation: 23 CCR 16 2636(f)(4) - California Code of Regulations, Title 23, Chapter 16, Section(s) 2636(f)(4)
Violation Description: Failure to meet one or more of the following monitoring requirements in lieu of the requirement to be tightness tested every 12 months: The monitoring system maintains all product piping outside the dispenser to be fail-safe and shut down the pump when a leak is detected. The monitoring system shuts down the pump or stops flow when a leak is detected in the under dispenser containment (UDC).
Violation Notes: Returned to compliance on 06/22/2020. All Bravo UDC sumps have excessive solid debris including pieces of wire and peeling paint chips. Contractor cleaned the obvious debris out by hand and tested the float/chain mechanical shut-offs with test water. UDC for dispenser 7/8 failed test and passed the retest after the pan was cleaned and chain adjusted.
Violation Division: San Mateo County Environmental Health

Map ID
Direction
Distance
Elevation

MAP FINDINGS

Site

Database(s)

EDR ID Number
EPA ID Number

UNOCAL STATION #2913 (Continued)

1000167113

Violation Program: UST
Violation Source: CERS

Site ID: 40786
Site Name: JUSTINS CHEVRON
Violation Date: 07-24-2019
Citation: 23 CCR 16 2715(a)(1)(B) - California Code of Regulations, Title 23, Chapter 16, Section(s) 2715(a)(1)(B)
Violation Description: Failure to submit the G Designated Underground Storage Tank Operator Identification FormG within 30 days of installing a UST system or within 30 days of a change in DO.
Violation Notes: Returned to compliance on 08/05/2019. Eco check took over as the new DO in February 2019. They provided the updated Designated Underground Storage Tank Operator Identification Form, which is now in the binder, however, the new form has not been uploaded to the County Portal UST tank pages. Upload the new form and resubmit the tank pages to SMCUPA within 30 days. <https://ehesubmit.smchealth.org>
Violation Division: San Mateo County Environmental Health
Violation Program: UST
Violation Source: CERS

Site ID: 40786
Site Name: JUSTINS CHEVRON
Violation Date: 07-05-2016
Citation: 23 CCR 16 2715(i) - California Code of Regulations, Title 23, Chapter 16, Section(s) 2715(i)
Violation Description: Failure to have a properly qualified service technician test leak detection equipment as required every 12 months (vapor, pressure, hydrostatic (VPH) system, sensors, line-leak detectors (LLD), automatic tank gauge (ATG), etc.).
Violation Notes: Returned to compliance on 07/17/2016. Annual monitoring system certification completed on July 5, 2016 and was due last May. Complete annually each May to meet the annual certification time period deadline.
Violation Division: San Mateo County Environmental Health
Violation Program: UST
Violation Source: CERS

Site ID: 40786
Site Name: JUSTINS CHEVRON
Violation Date: 08-10-2017
Citation: 23 CCR 16 2715(i) - California Code of Regulations, Title 23, Chapter 16, Section(s) 2715(i)
Violation Description: Failure to have a properly qualified service technician test leak detection equipment as required every 12 months (vapor, pressure, hydrostatic (VPH) system, sensors, line-leak detectors (LLD), automatic tank gauge (ATG), etc.).
Violation Notes: Returned to compliance on 08/24/2017. No annual monitoring and leak detection equipment certification performed to date and overdue since May of 2017.
Violation Division: San Mateo County Environmental Health
Violation Program: UST
Violation Source: CERS

Site ID: 40786
Site Name: JUSTINS CHEVRON
Violation Date: 05-01-2014

Map ID
Direction
Distance
Elevation

MAP FINDINGS

Site

Database(s)

EDR ID Number
EPA ID Number

UNOCAL STATION #2913 (Continued)

1000167113

Citation: HSC 6.7 25291 - California Health and Safety Code, Chapter 6.7, Section(s) 25291

Violation Description: Failure to maintain under-dispenser containment, sumps, and/or other secondary containment in good condition and/or free of debris/liquid.

Violation Notes: Returned to compliance on 05/01/2014. minor amount of fuel observed in 87 turbine sump. MLLD line was damp. MLLD line was tightened and fuel in sump cleaned up. Facility advised of problem. Recheck next year to determine if still leaking, and additional repair needed.

Violation Division: San Mateo County Environmental Health
Violation Program: UST
Violation Source: CERS

Site ID: 40786
Site Name: JUSTINS CHEVRON
Violation Date: 07-05-2016
Citation: HSC 6.95 25508(a)(1) - California Health and Safety Code, Chapter 6.95, Section(s) 25508(a)(1)

Violation Description: Failure to establish and electronically submit an adequate training program in safety procedures in the event of a release or threatened release of a hazardous material.

Violation Notes: Returned to compliance on 07/05/2016. Training plan not available in CERS. Submit an employee training plan to CERS within 30 days and with all future HMBP submissions.

Violation Division: San Mateo County Environmental Health
Violation Program: HMRRP
Violation Source: CERS

Site ID: 40786
Site Name: JUSTINS CHEVRON
Violation Date: 07-05-2016
Citation: HSC 6.95 25508(a)(1) - California Health and Safety Code, Chapter 6.95, Section(s) 25508(a)(1)

Violation Description: Failure to establish and electronically submit an adequate emergency response plan and procedures for a release or threatened release of a hazardous material.

Violation Notes: Returned to compliance on 07/05/2016. Emergency response plan was not available in CERS. Submit an emergency response plan to CERS within 30 days and with all future HMBP submissions.

Violation Division: San Mateo County Environmental Health
Violation Program: HMRRP
Violation Source: CERS

Site ID: 40786
Site Name: JUSTINS CHEVRON
Violation Date: 07-24-2019
Citation: 23 CCR 16 2712(b)(1)(G) - California Code of Regulations, Title 23, Chapter 16, Section(s) 2712(b)(1)(G)

Violation Description: Failure to comply with one or more of the following overfill prevention equipment requirements: Alert the transfer operator when the tank is 90 percent full by restricting the flow into the tank or triggering an audible and visual alarm; or Restrict delivery of flow to the tank at least 30 minutes before the tank overfills, provided the restriction occurs when the tank is filled to no more than 95 percent of capacity; and activate an audible alarm at least five minutes before the tank overfills; or Provide positive shut-off of flow to the tank when the tank is filled to no more than 95 percent of capacity; or Provide positive shut-off of flow to the tank so that

Map ID
Direction
Distance
Elevation

MAP FINDINGS

Site

Database(s)

EDR ID Number
EPA ID Number

UNOCAL STATION #2913 (Continued)

1000167113

Violation Notes: none of the fittings located on the top of the tank are exposed to product due to overfilling. Install/retrofit overfill prevention equipment that does not use flow restrictors on vent piping to meet overfill prevention equipment requirements when the overfill prevention equipment is installed, repaired, or replaced on and after October 1, - 2018. For USTs installed before October 1, 2018, perform an inspection by October 13, 2018 and every 36 months thereafter. For USTs installed on and after October- 1,- 2018, perform an inspection at installation and every 36 months thereafter. Inspected within 30 days after a repair to the overfill prevention equipment. Inspected using an applicable manufacturer guidelines, industry codes, engineering standards, or a method approved by a professional engineer. Inspected by a certified UST service technician. Maintain records of overfill prevention equipment inspection for 36 months. Returned to compliance on 10/17/2019. Overfill testing has yet to be completed at this site for any of the tanks. All buckets are direct bury. Schedule Overfill testing within 30 days and notify SMCUPA at least 48 hours prior to testing. Overfill test was supposed to have been completed by October 13, 2018, and facility is now over 9 months overdue for this requirement. New DO has been documenting the need for this test on every report since February 2019 with no acknowledgment from management.

Violation Division: San Mateo County Environmental Health
Violation Program: UST
Violation Source: CERS

Site ID: 40786
Site Name: JUSTINS CHEVRON
Violation Date: 05-21-2015
Citation: 23 CCR 16 2712(i) - California Code of Regulations, Title 23, Chapter 16, Section(s) 2712(i)

Violation Description: Failure to maintain on site an approved monitoring plan.
Violation Notes: Returned to compliance on 07/14/2015.
Violation Division: San Mateo County Environmental Health
Violation Program: UST
Violation Source: CERS

Site ID: 40786
Site Name: JUSTINS CHEVRON
Violation Date: 06-22-2020
Citation: 23 CCR 16 2715(c)(4) - California Code of Regulations, Title 23, Chapter 16, Section(s) 2715(c)(4)

Violation Description: Failure to maintain a list of employees trained by the designated operator on-site or off-site at a readily available location, if approved by the UPA. For training that occurs on or after October 1, 2018, failure to maintain a copy of the "Facility Employee Training Certificate" on-site or off-site at a readily available location, if approved by the UPA.

Violation Notes: Returned to compliance on 07/22/2020. The last annual D.O. employee training record is dated June 2019 for several employees and employee training appears to be due at this time. No employee training record available for Rudolfo Sandoval and today's cashier, Norma. Provide a current annual UST employee training record for all employees that work on-site within 30 days.

Violation Division: San Mateo County Environmental Health
Violation Program: UST
Violation Source: CERS

Map ID
Direction
Distance
Elevation

MAP FINDINGS

Site

Database(s)

EDR ID Number
EPA ID Number

UNOCAL STATION #2913 (Continued)

1000167113

Site ID: 40786
Site Name: JUSTINS CHEVRON
Violation Date: 07-24-2019
Citation: 23 CCR 16 2712(b)(2) - California Code of Regulations, Title 23, Chapter 16, Section(s) 2712(b)(2)
Violation Description: Failure to maintain monitoring records for release detection and/or maintain records of appropriate follow-up actions.
Violation Notes: Returned to compliance on 10/23/2019. DO reports are noting alarms and compliance issues, but are not being signed by management. Begin signing all DO reports and documenting all corrective actions taken to address any items noted by the DO. Provide documentation to SMCUPA that the next DO report has been signed by management and acknowledgment that they will continue to be signed every month going forward.
Violation Division: San Mateo County Environmental Health
Violation Program: UST
Violation Source: CERS

Site ID: 40786
Site Name: JUSTINS CHEVRON
Violation Date: 05-01-2014
Citation: 23 CCR 16 2636(f)(1) - California Code of Regulations, Title 23, Chapter 16, Section(s) 2636(f)(1)
Violation Description: Failure of the double wall pressurized piping in the under dispenser containment to be continuously monitored by a method that either shuts down the flow of product to the dispenser or activates an audible/visual alarm when a leak is detected.
Violation Notes: Returned to compliance on 05/01/2014. both floats in UDC 3/4 and one each in 5/6 and 7/8 were stuck. Tech was able to dislodge and floats were able to trip the shear valve.
Violation Division: San Mateo County Environmental Health
Violation Program: UST
Violation Source: CERS

Site ID: 40786
Site Name: JUSTINS CHEVRON
Violation Date: 06-22-2020
Citation: HSC 6.95 25505(a)(4) - California Health and Safety Code, Chapter 6.95, Section(s) 25505(a)(4)
Violation Description: Failure to provide initial and annual training to all employees in safety procedures in the event of a release or threatened release of a hazardous material or failure to document and maintain training records for a minimum of three years.
Violation Notes: Returned to compliance on 07/22/2020. Provide a current record of hazardous materials safety and emergency procedures training for all employees that work on-site.
Violation Division: San Mateo County Environmental Health
Violation Program: HMRRP
Violation Source: CERS

Site ID: 40786
Site Name: JUSTINS CHEVRON
Violation Date: 08-24-2017
Citation: 23 CCR 6.7 25284, 25286 - California Code of Regulations, Title 23, Chapter 6.7, Section(s) 25284, 25286
Violation Description: Failure to submit a complete and accurate application for a permit to operate a UST, or for renewal of the permit.

Map ID
Direction
Distance
Elevation

MAP FINDINGS

Site

Database(s)

EDR ID Number
EPA ID Number

UNOCAL STATION #2913 (Continued)

1000167113

Violation Notes: Returned to compliance on 09/07/2017. Revise UST Facility and Tank Information forms based on comments in 8/10/2017 UST Program inspection report by 9/10/2017.

Violation Division: San Mateo County Environmental Health
Violation Program: UST
Violation Source: CERS

Site ID: 40786
Site Name: JUSTINS CHEVRON
Violation Date: 08-24-2017
Citation: 23 CCR 16 2636(f)(2) - California Code of Regulations, Title 23, Chapter 16, Section(s) 2636(f)(2)

Violation Description: Failure of the line leak detector (LLD) monitoring pressurized piping to meet one or more of the following requirements: Monitor at least hourly. Be capable of detecting a release of 3.0 gallons per hour at 10 p.s.i.g. Restrict or shut off the flow of product through the piping when a leak is detected.

Violation Notes: Returned to compliance on 08/24/2017. Both leak detectors failed 3.0 gph test, were replaced like-for-like, and passed test.

Violation Division: San Mateo County Environmental Health
Violation Program: UST
Violation Source: CERS

Site ID: 40786
Site Name: JUSTINS CHEVRON
Violation Date: 08-10-2017
Citation: 40 CFR 1 262.34(d)(5)(ii) - U.S. Code of Federal Regulations, Title 40, Chapter 1, Section(s) 262.34(d)(5)(ii)

Violation Description: Failure to post the following information next to the telephone: (A) The name and telephone number of the emergency coordinator; (B) Location of fire extinguishers and spill control material, and, if present, fire alarm; and (C) The telephone number of the fire department, unless the facility has a direct alarm.

Violation Notes: Returned to compliance on 06/04/2018. Emergency information/procedures form not available on site. CUPA will provide a template form that can be completed and used for this requirement.

Violation Division: San Mateo County Environmental Health
Violation Program: HW
Violation Source: CERS

Site ID: 40786
Site Name: JUSTINS CHEVRON
Violation Date: 05-21-2015
Citation: 23 CCR 16 2712(i) - California Code of Regulations, Title 23, Chapter 16, Section(s) 2712(i)

Violation Description: Failure to submit, obtain approval, or maintain a complete/accurate response plan.

Violation Notes: Returned to compliance on 07/14/2015.

Violation Division: San Mateo County Environmental Health
Violation Program: UST
Violation Source: CERS

Site ID: 40786
Site Name: JUSTINS CHEVRON
Violation Date: 08-10-2017
Citation: 23 CCR 6.7 25284, 25286 - California Code of Regulations, Title 23, Chapter 6.7, Section(s) 25284, 25286

Map ID
Direction
Distance
Elevation

MAP FINDINGS

Site

Database(s)

EDR ID Number
EPA ID Number

UNOCAL STATION #2913 (Continued)

1000167113

Violation Description: Failure to submit a complete and accurate application for a permit to operate a UST, or for renewal of the permit.

Violation Notes: Returned to compliance on 09/07/2017. UST Facility and Tank forms have several deficiencies as follows: UST Facility form should indicate "Motor Vehicle Fuel" and not "Other" for Facility Type Section. UST Tank form should indicate "Steel" and not "Fiberglass" for tank secondary containment; Tank Piping, and Turbine Containment Sump Type should indicate single-wall and not double wall for both USTs; Riser should indicate "none" and not "Fiberglass" for riser secondary containment.

Violation Division: San Mateo County Environmental Health
Violation Program: UST
Violation Source: CERS

Site ID: 40786
Site Name: JUSTINS CHEVRON
Violation Date: 07-05-2016
Citation: 23 CCR 16 2712(i) - California Code of Regulations, Title 23, Chapter 16, Section(s) 2712(i)

Violation Description: Failure to have a UST Monitoring Plan available on site.

Violation Notes: Returned to compliance on 07/05/2016. Monitoring plan not available in CERS. Submit to CERS within 30 days.

Violation Division: San Mateo County Environmental Health
Violation Program: UST
Violation Source: CERS

Site ID: 40786
Site Name: JUSTINS CHEVRON
Violation Date: 07-26-2018
Citation: 23 CCR 16 2637 - California Code of Regulations, Title 23, Chapter 16, Section(s) 2637

Violation Description: Failure to conduct secondary containment testing, or one or more of the following requirements: Perform the test within six months of installation and every 36 months thereafter. Use a procedure that demonstrates the system works as well as at installation. Use applicable manufacturer guidelines, industry codes, engineering standard, or professional engineer approval. Performed by a certified service technician or a licensed tank tester.

Violation Notes: Returned to compliance on 12/24/2018. Current secondary containment test report is available and was due in May 2018. Complete the secondary containment testing and submit a report to the CUPA within 30 days.

Violation Division: San Mateo County Environmental Health
Violation Program: UST
Violation Source: CERS

Site ID: 40786
Site Name: JUSTINS CHEVRON
Violation Date: 06-22-2020
Citation: HSC 6.7 25284.2 - California Health and Safety Code, Chapter 6.7, Section(s) 25284.2

Violation Description: "Failure to meet one or more of the following requirements: Install or maintain a liquid-tight spill container. Have a minimum capacity of five gallons. Have a functional drain valve or other method for the removal of liquid from the spill container. Be resistant to galvanic corrosion. Perform a tightness test at installation, every 12 months thereafter, or within 30 days after a repair to the spill container.

Map ID
Direction
Distance
Elevation

MAP FINDINGS

Site

Database(s)

EDR ID Number
EPA ID Number

UNOCAL STATION #2913 (Continued)

1000167113

Violation Notes: Tested using applicable manufacturer guidelines, industry codes, engineering standards, or a method approved by a professional engineer. Tested by a certified UST service technician. Maintain records of spill containment testing for 36 months. "

Regular fill riser lost 1/2 in. of test water and failed hydrostatic test. Test failure appears to be related to a damaged rubber gasket at the swivel adapter. Contractor plans to repair and retest on 6/23 when working in the area.

Violation Division: San Mateo County Environmental Health
Violation Program: UST
Violation Source: CERS

Site ID: 40786
Site Name: JUSTINS CHEVRON
Violation Date: 06-22-2020
Citation: 23 CCR 16 2715(a)(1)(B) - California Code of Regulations, Title 23, Chapter 16, Section(s) 2715(a)(1)(B)

Violation Description: Failure to submit the G Designated Underground Storage Tank Operator Identification FormG within 30 days of installing a UST system or within 30 days of a change in DO.

Violation Notes: Returned to compliance on 07/16/2020. UST owner has a hard copy record of the Designated Operator UST Identification Form on-site but has not uploaded a current electronic copy to the Environmental Health Portal. Submit an electronic copy of the current D.O. UST Identification Form to the EH Portal UST Facility Form Section VI - Permit Holder Information section within 30 days.

Violation Division: San Mateo County Environmental Health
Violation Program: UST
Violation Source: CERS

Site ID: 40786
Site Name: JUSTINS CHEVRON
Violation Date: 07-26-2018
Citation: HSC 6.95 25508(a)(1) - California Health and Safety Code, Chapter 6.95, Section(s) 25508(a)(1)

Violation Description: Failure to complete and electronically submit hazardous material inventory information for all reportable hazardous materials on site at or above reportable quantities.

Violation Notes: Returned to compliance on 01/06/2019. Revise the Chemical Description Section to provide updated federal hazard categories for each hazardous material. Submit revised HMBP within 30 days.

Violation Division: San Mateo County Environmental Health
Violation Program: HMRRP
Violation Source: CERS

Site ID: 40786
Site Name: JUSTINS CHEVRON
Violation Date: 08-10-2017
Citation: HSC 6.7 25284.2 - California Health and Safety Code, Chapter 6.7, Section(s) 25284.2

Violation Description: Failure to test the spill bucket annually.

Violation Notes: Returned to compliance on 08/24/2017. No annual spill bucket testing performed to date and now overdue.

Violation Division: San Mateo County Environmental Health
Violation Program: UST
Violation Source: CERS

Map ID
Direction
Distance
Elevation

MAP FINDINGS

Site

Database(s)

EDR ID Number
EPA ID Number

UNOCAL STATION #2913 (Continued)

1000167113

Site ID: 40786
Site Name: JUSTINS CHEVRON
Violation Date: 07-05-2016
Citation: 23 CCR 16 2712(i) - California Code of Regulations, Title 23, Chapter 16, Section(s) 2712(i)
Violation Description: Failure to have a UST Response Plan available on site.
Violation Notes: Returned to compliance on 07/05/2016. Release response plan not available in CERS. Submit to CERS within 30 days.
Violation Division: San Mateo County Environmental Health
Violation Program: UST
Violation Source: CERS

Site ID: 40786
Site Name: JUSTINS CHEVRON
Violation Date: 07-05-2016
Citation: 23 CCR 6.7 25284, 25286 - California Code of Regulations, Title 23, Chapter 6.7, Section(s) 25284, 25286
Violation Description: Failure to submit a complete and accurate application for a permit to operate a UST, or for renewal of the permit.
Violation Notes: Returned to compliance on 07/05/2016. UST facility and tank forms were not available in CERS. Submit UST facility and tank information forms to CERS within 30 days.
Violation Division: San Mateo County Environmental Health
Violation Program: UST
Violation Source: CERS

Site ID: 40786
Site Name: JUSTINS CHEVRON
Violation Date: 06-22-2020
Citation: 23 CCR 16 2636(f)(2) - California Code of Regulations, Title 23, Chapter 16, Section(s) 2636(f)(2)
Violation Description: Failure of the functional line leak detector (LLD) monitoring pressurized piping to meet one or more of the following requirements: Monitored at least hourly with the capability of detecting a release of 3.0 gallons per hour leak at 10 pounds per square inch and restrict or shut off the flow of product through the piping when a leak is detected.
Violation Notes: Returned to compliance on 06/22/2020. RUL mechanical LLD failed 3.0 gph test and after the contractor disconnected the fuel line and adjusted the LLD, LLD was retested with a pass result.
Violation Division: San Mateo County Environmental Health
Violation Program: UST
Violation Source: CERS

Site ID: 40786
Site Name: JUSTINS CHEVRON
Violation Date: 06-22-2020
Citation: HSC 6.95 25508(a)(1) - California Health and Safety Code, Chapter 6.95, Section(s) 25508(a)(1)
Violation Description: Failure to complete and electronically submit the Business Activities Page and/or Business Owner Operator Identification Page.
Violation Notes: Returned to compliance on 07/16/2020. Revise the HMBP within 30 days and provide the current Cal ID number, CAL000188294, in the Business Activities Section.
Violation Division: San Mateo County Environmental Health
Violation Program: HMRRP
Violation Source: CERS

Map ID
Direction
Distance
Elevation

MAP FINDINGS

Site

Database(s)

EDR ID Number
EPA ID Number

UNOCAL STATION #2913 (Continued)

1000167113

Site ID: 40786
Site Name: JUSTINS CHEVRON
Violation Date: 07-05-2016
Citation: HSC 6.95 25508(a)(1) - California Health and Safety Code, Chapter 6.95, Section(s) 25508(a)(1)
Violation Description: Failure to complete and electronically submit a site map with all required content.
Violation Notes: Returned to compliance on 07/05/2016. Site map was not available in CERS. Submit site map to CERS within 30 days and with all future HMBP submissions.
Violation Division: San Mateo County Environmental Health
Violation Program: HMRRP
Violation Source: CERS

Site ID: 40786
Site Name: JUSTINS CHEVRON
Violation Date: 08-10-2017
Citation: 19 CCR 6.95 25508(a)(1) - California Code of Regulations, Title 19, Chapter 6.95, Section(s) 25508(a)(1)
Violation Description: Failure to complete and electronically submit the Business Activities Page and/or Business Owner Operator Identification Page.
Violation Notes: Returned to compliance on 09/07/2017. Inactive Cal ID number for a previous business referenced in the Business Activities Section. Indicate the current Cal ID number in the Business Activities Section.
Violation Division: San Mateo County Environmental Health
Violation Program: HMRRP
Violation Source: CERS

Evaluation:
Eval General Type: Other/Unknown
Eval Date: 01-08-2019
Violations Found: No
Eval Type: Other, not routine, done by local agency
Eval Notes: Not reported
Eval Division: San Mateo County Environmental Health
Eval Program: HMRRP
Eval Source: CERS

Eval General Type: Other/Unknown
Eval Date: 02-12-2018
Violations Found: No
Eval Type: Other, not routine, done by local agency
Eval Notes: Not reported
Eval Division: San Mateo County Environmental Health
Eval Program: UST
Eval Source: CERS

Eval General Type: Other/Unknown
Eval Date: 03-03-2020
Violations Found: No
Eval Type: Other, not routine, done by local agency
Eval Notes: Not reported
Eval Division: San Mateo County Environmental Health
Eval Program: HMRRP
Eval Source: CERS

Eval General Type: Compliance Evaluation Inspection

Map ID
Direction
Distance
Elevation

MAP FINDINGS

Site

Database(s)

EDR ID Number
EPA ID Number

UNOCAL STATION #2913 (Continued)

1000167113

Eval Date: 05-01-2014
Violations Found: No
Eval Type: Routine done by local agency
Eval Notes: Not reported
Eval Division: San Mateo County Environmental Health
Eval Program: HMRRP
Eval Source: CERS

Eval General Type: Compliance Evaluation Inspection
Eval Date: 05-01-2014
Violations Found: No
Eval Type: Routine done by local agency
Eval Notes: Not reported
Eval Division: San Mateo County Environmental Health
Eval Program: HW
Eval Source: CERS

Eval General Type: Compliance Evaluation Inspection
Eval Date: 05-01-2014
Violations Found: Yes
Eval Type: Routine done by local agency
Eval Notes: Not reported
Eval Division: San Mateo County Environmental Health
Eval Program: UST
Eval Source: CERS

Eval General Type: Compliance Evaluation Inspection
Eval Date: 05-21-2015
Violations Found: No
Eval Type: Routine done by local agency
Eval Notes: Not reported
Eval Division: San Mateo County Environmental Health
Eval Program: HMRRP
Eval Source: CERS

Eval General Type: Compliance Evaluation Inspection
Eval Date: 05-21-2015
Violations Found: No
Eval Type: Routine done by local agency
Eval Notes: Not reported
Eval Division: San Mateo County Environmental Health
Eval Program: HW
Eval Source: CERS

Eval General Type: Compliance Evaluation Inspection
Eval Date: 05-21-2015
Violations Found: Yes
Eval Type: Routine done by local agency
Eval Notes: Not reported
Eval Division: San Mateo County Environmental Health
Eval Program: UST
Eval Source: CERS

Eval General Type: Other/Unknown
Eval Date: 06-03-2014
Violations Found: No
Eval Type: Other, not routine, done by local agency

Map ID
Direction
Distance
Elevation

MAP FINDINGS

Site

Database(s)

EDR ID Number
EPA ID Number

UNOCAL STATION #2913 (Continued)

1000167113

Eval Notes: Not reported
Eval Division: San Mateo County Environmental Health
Eval Program: HMRRP
Eval Source: CERS

Eval General Type: Other/Unknown
Eval Date: 06-04-2018
Violations Found: No
Eval Type: Other, not routine, done by local agency
Eval Notes: I arrived on site to determine if the HWG emergency procedures form had been posted on site. Some emergency contact information is posted but not the emergency procedures form with all required information. I sent an email to Gladys Greco with the template form attached and she completed it and posted it immediately.

Eval Division: San Mateo County Environmental Health
Eval Program: HW
Eval Source: CERS

Eval General Type: Other/Unknown
Eval Date: 06-08-2017
Violations Found: No
Eval Type: Other, not routine, done by local agency
Eval Notes: Not reported
Eval Division: San Mateo County Environmental Health
Eval Program: HMRRP
Eval Source: CERS

Eval General Type: Other/Unknown
Eval Date: 06-14-2018
Violations Found: No
Eval Type: Other, not routine, done by local agency
Eval Notes: Not reported
Eval Division: San Mateo County Environmental Health
Eval Program: HMRRP
Eval Source: CERS

Eval General Type: Compliance Evaluation Inspection
Eval Date: 06-22-2020
Violations Found: No
Eval Type: Routine done by local agency
Eval Notes: Inspection conducted during the COVID-19 pandemic. Justin's Chevron is a small quantity hazardous waste generator and I didn't observe any hazardous waste stored on-site at the time of the inspection.

Eval Division: San Mateo County Environmental Health
Eval Program: HW
Eval Source: CERS

Eval General Type: Compliance Evaluation Inspection
Eval Date: 06-22-2020
Violations Found: Yes
Eval Type: Routine done by local agency
Eval Notes: Inspection conducted during COVID-19 pandemic. Most of the inspection conducted outside during the annual monitoring system certification. I checked the monitoring panel and sensor test printout in the storage room and obtained the folder with the UST records for review in my vehicle.

Eval Division: San Mateo County Environmental Health

Map ID
Direction
Distance
Elevation

MAP FINDINGS

Site

Database(s)

EDR ID Number
EPA ID Number

UNOCAL STATION #2913 (Continued)

1000167113

Eval Program: UST
Eval Source: CERS

Eval General Type: Compliance Evaluation Inspection
Eval Date: 06-22-2020
Violations Found: Yes
Eval Type: Routine done by local agency
Eval Notes: Inspection conducted during the COVID-19 pandemic.
Eval Division: San Mateo County Environmental Health
Eval Program: HMRRP
Eval Source: CERS

Eval General Type: Other/Unknown
Eval Date: 06-30-2015
Violations Found: No
Eval Type: Other, not routine, done by local agency
Eval Notes: Not reported
Eval Division: San Mateo County Environmental Health
Eval Program: HMRRP
Eval Source: CERS

Eval General Type: Compliance Evaluation Inspection
Eval Date: 07-05-2016
Violations Found: No
Eval Type: Routine done by local agency
Eval Notes: Not reported
Eval Division: San Mateo County Environmental Health
Eval Program: HW
Eval Source: CERS

Eval General Type: Compliance Evaluation Inspection
Eval Date: 07-05-2016
Violations Found: Yes
Eval Type: Routine done by local agency
Eval Notes: Not reported
Eval Division: San Mateo County Environmental Health
Eval Program: HMRRP
Eval Source: CERS

Eval General Type: Compliance Evaluation Inspection
Eval Date: 07-05-2016
Violations Found: Yes
Eval Type: Routine done by local agency
Eval Notes: Not reported
Eval Division: San Mateo County Environmental Health
Eval Program: UST
Eval Source: CERS

Eval General Type: Other/Unknown
Eval Date: 07-06-2020
Violations Found: No
Eval Type: Other, not routine, done by local agency
Eval Notes: Not reported
Eval Division: San Mateo County Environmental Health
Eval Program: HMRRP
Eval Source: CERS

Map ID
Direction
Distance
Elevation

MAP FINDINGS

Site

Database(s)

EDR ID Number
EPA ID Number

UNOCAL STATION #2913 (Continued)

1000167113

Eval General Type: Other/Unknown
Eval Date: 07-20-2020
Violations Found: No
Eval Type: Other, not routine, done by local agency
Eval Notes: Not reported
Eval Division: San Mateo County Environmental Health
Eval Program: HMRRP
Eval Source: CERS

Eval General Type: Other/Unknown
Eval Date: 07-20-2020
Violations Found: No
Eval Type: Other, not routine, done by local agency
Eval Notes: Not reported
Eval Division: San Mateo County Environmental Health
Eval Program: UST
Eval Source: CERS

Eval General Type: Other/Unknown
Eval Date: 07-22-2020
Violations Found: No
Eval Type: Other, not routine, done by local agency
Eval Notes: Not reported
Eval Division: San Mateo County Environmental Health
Eval Program: HMRRP
Eval Source: CERS

Eval General Type: Other/Unknown
Eval Date: 07-23-2020
Violations Found: No
Eval Type: Other, not routine, done by local agency
Eval Notes: Not reported
Eval Division: San Mateo County Environmental Health
Eval Program: HMRRP
Eval Source: CERS

Eval General Type: Compliance Evaluation Inspection
Eval Date: 07-24-2019
Violations Found: Yes
Eval Type: Routine done by local agency
Eval Notes: Not reported
Eval Division: San Mateo County Environmental Health
Eval Program: UST
Eval Source: CERS

Eval General Type: Compliance Evaluation Inspection
Eval Date: 07-26-2018
Violations Found: No
Eval Type: Routine done by local agency
Eval Notes: Not reported
Eval Division: San Mateo County Environmental Health
Eval Program: HW
Eval Source: CERS

Eval General Type: Compliance Evaluation Inspection
Eval Date: 07-26-2018
Violations Found: Yes

Map ID
Direction
Distance
Elevation

MAP FINDINGS

Site

Database(s)

EDR ID Number
EPA ID Number

UNOCAL STATION #2913 (Continued)

1000167113

Eval Type: Routine done by local agency
Eval Notes: Not reported
Eval Division: San Mateo County Environmental Health
Eval Program: HMRRP
Eval Source: CERS

Eval General Type: Compliance Evaluation Inspection
Eval Date: 07-26-2018
Violations Found: Yes
Eval Type: Routine done by local agency
Eval Notes: Not reported
Eval Division: San Mateo County Environmental Health
Eval Program: UST
Eval Source: CERS

Eval General Type: Other/Unknown
Eval Date: 07-27-2015
Violations Found: No
Eval Type: Other, not routine, done by local agency
Eval Notes: Not reported
Eval Division: San Mateo County Environmental Health
Eval Program: HMRRP
Eval Source: CERS

Eval General Type: Other/Unknown
Eval Date: 08-01-2019
Violations Found: No
Eval Type: Other, not routine, done by local agency
Eval Notes: Not reported
Eval Division: San Mateo County Environmental Health
Eval Program: UST
Eval Source: CERS

Eval General Type: Other/Unknown
Eval Date: 08-05-2019
Violations Found: No
Eval Type: Other, not routine, done by local agency
Eval Notes: Not reported
Eval Division: San Mateo County Environmental Health
Eval Program: UST
Eval Source: CERS

Eval General Type: Compliance Evaluation Inspection
Eval Date: 08-10-2017
Violations Found: Yes
Eval Type: Routine done by local agency
Eval Notes: Not reported
Eval Division: San Mateo County Environmental Health
Eval Program: HMRRP
Eval Source: CERS

Eval General Type: Compliance Evaluation Inspection
Eval Date: 08-10-2017
Violations Found: Yes
Eval Type: Routine done by local agency
Eval Notes: Not reported
Eval Division: San Mateo County Environmental Health

Map ID
Direction
Distance
Elevation

MAP FINDINGS

Site

Database(s)

EDR ID Number
EPA ID Number

UNOCAL STATION #2913 (Continued)

1000167113

Eval Program:	HW
Eval Source:	CERS
Eval General Type:	Compliance Evaluation Inspection
Eval Date:	08-10-2017
Violations Found:	Yes
Eval Type:	Routine done by local agency
Eval Notes:	Not reported
Eval Division:	San Mateo County Environmental Health
Eval Program:	UST
Eval Source:	CERS
Eval General Type:	Other/Unknown
Eval Date:	08-24-2017
Violations Found:	Yes
Eval Type:	Other, not routine, done by local agency
Eval Notes:	Not reported
Eval Division:	San Mateo County Environmental Health
Eval Program:	UST
Eval Source:	CERS
Eval General Type:	Other/Unknown
Eval Date:	09-11-2017
Violations Found:	No
Eval Type:	Other, not routine, done by local agency
Eval Notes:	Not reported
Eval Division:	San Mateo County Environmental Health
Eval Program:	HMRRP
Eval Source:	CERS
Eval General Type:	Other/Unknown
Eval Date:	09-11-2017
Violations Found:	No
Eval Type:	Other, not routine, done by local agency
Eval Notes:	Not reported
Eval Division:	San Mateo County Environmental Health
Eval Program:	UST
Eval Source:	CERS
Eval General Type:	Other/Unknown
Eval Date:	09-25-2014
Violations Found:	No
Eval Type:	Other, not routine, done by local agency
Eval Notes:	Not reported
Eval Division:	San Mateo County Environmental Health
Eval Program:	HMRRP
Eval Source:	CERS
Eval General Type:	Other/Unknown
Eval Date:	10-05-2018
Violations Found:	No
Eval Type:	Other, not routine, done by local agency
Eval Notes:	filing docs
Eval Division:	San Mateo County Environmental Health
Eval Program:	UST
Eval Source:	CERS

Map ID
Direction
Distance
Elevation

MAP FINDINGS

Site

Database(s)

EDR ID Number
EPA ID Number

UNOCAL STATION #2913 (Continued)

1000167113

Eval General Type:	Other/Unknown
Eval Date:	10-23-2019
Violations Found:	No
Eval Type:	Other, not routine, done by local agency
Eval Notes:	I stopped by JustinG s Chevron to review the records for the designated operator inspections and I observed that these records are signed and in order. There is one item that needs to be completed to close out the open UST violation. Complete the Designated UST Operator Identification Form to indicate the current designated operators, log in to the EH Portal and select the UST Facility Form, replace the old form with the current form, and complete the submittal. Once I see that this has been completed I will close out the violation and send you and email to confirm the corrective action.
Eval Division:	San Mateo County Environmental Health
Eval Program:	UST
Eval Source:	CERS
Eval General Type:	Other/Unknown
Eval Date:	10-25-2017
Violations Found:	No
Eval Type:	Other, not routine, done by local agency
Eval Notes:	Not reported
Eval Division:	San Mateo County Environmental Health
Eval Program:	UST
Eval Source:	CERS
Eval General Type:	Other/Unknown
Eval Date:	10-26-2018
Violations Found:	No
Eval Type:	Other, not routine, done by local agency
Eval Notes:	file review
Eval Division:	San Mateo County Environmental Health
Eval Program:	UST
Eval Source:	CERS
Eval General Type:	Other/Unknown
Eval Date:	10-28-2019
Violations Found:	No
Eval Type:	Other, not routine, done by local agency
Eval Notes:	Not reported
Eval Division:	San Mateo County Environmental Health
Eval Program:	UST
Eval Source:	CERS
Eval General Type:	Other/Unknown
Eval Date:	11-01-2018
Violations Found:	No
Eval Type:	Other, not routine, done by local agency
Eval Notes:	Consent order final and sent out.
Eval Division:	San Mateo County Environmental Health
Eval Program:	UST
Eval Source:	CERS
Eval General Type:	Other/Unknown
Eval Date:	11-26-2019
Violations Found:	No
Eval Type:	Other, not routine, done by local agency

Map ID
Direction
Distance
Elevation

MAP FINDINGS

Site

Database(s)

EDR ID Number
EPA ID Number

UNOCAL STATION #2913 (Continued)

1000167113

Eval Notes: Not reported
Eval Division: San Mateo County Environmental Health
Eval Program: UST
Eval Source: CERS

Eval General Type: Other/Unknown
Eval Date: 12-24-2018
Violations Found: No
Eval Type: Other, not routine, done by local agency
Eval Notes: I stopped by Justin's Chevron and I reviewed a copy of the Secondary Containment Test Report dated 8/6/18. The report appeared to be complete and no test failures were noted in the report. Based on this observation, I closed the open violation related to the UST Program inspection. Please submit a copy of the Secondary Containment Test Report to the CUPA within 15 days.

Eval Division: San Mateo County Environmental Health
Eval Program: UST
Eval Source: CERS

Eval General Type: Other/Unknown
Eval Date: 12-30-2019
Violations Found: No
Eval Type: Other, not routine, done by local agency
Eval Notes: Not reported
Eval Division: San Mateo County Environmental Health
Eval Program: HMRRP
Eval Source: CERS

Enforcement Action:
Site ID: 40786
Site Name: JUSTINS CHEVRON
Site Address: 90 EL CAMINO REAL
Site City: SAN CARLOS
Site Zip: 94070
Enf Action Date: 01-17-2018
Enf Action Type: Notice of Violation (Unified Program)
Enf Action Description: Notice of Violation Issued by the Inspector at the Time of Inspection
Enf Action Notes: 2/1/18: Facility violations have yet to be corrected 6/18/18:
Violations closed in violation dispatch center.

Enf Action Division: San Mateo County Environmental Health
Enf Action Program: HW
Enf Action Source: CERS

Site ID: 40786
Site Name: JUSTINS CHEVRON
Site Address: 90 EL CAMINO REAL
Site City: SAN CARLOS
Site Zip: 94070
Enf Action Date: 05-01-2014
Enf Action Type: Notice of Violation (Unified Program)
Enf Action Description: Notice of Violation Issued by the Inspector at the Time of Inspection
Enf Action Notes: Not reported
Enf Action Division: San Mateo County Environmental Health
Enf Action Program: UST
Enf Action Source: CERS

Site ID: 40786

Map ID
Direction
Distance
Elevation

MAP FINDINGS

Site

Database(s)

EDR ID Number
EPA ID Number

UNOCAL STATION #2913 (Continued)

1000167113

Site Name: JUSTINS CHEVRON
Site Address: 90 EL CAMINO REAL
Site City: SAN CARLOS
Site Zip: 94070
Enf Action Date: 05-21-2015
Enf Action Type: Notice of Violation (Unified Program)
Enf Action Description: Notice of Violation Issued by the Inspector at the Time of Inspection
Enf Action Notes: Not reported
Enf Action Division: San Mateo County Environmental Health
Enf Action Program: UST
Enf Action Source: CERS

Coordinates:

Site ID: 40786
Facility Name: JUSTINS CHEVRON
Env Int Type Code: HWG
Program ID: 10066408
Coord Name: Not reported
Ref Point Type Desc: Unknown
Latitude: 37.511856
Longitude: -122.266861

Affiliation:

Affiliation Type Desc: CUPA District
Entity Name: San Mateo County Environmental Health
Entity Title: Not reported
Affiliation Address: 2000 Alameda de las Pulgas, Suite 100
Affiliation City: San Mateo
Affiliation State: CA
Affiliation Country: Not reported
Affiliation Zip: 94403
Affiliation Phone: (650) 372-6200

Affiliation Type Desc: Environmental Contact
Entity Name: gladys greco
Entity Title: Not reported
Affiliation Address: 90 el camino real
Affiliation City: san carlos
Affiliation State: CA
Affiliation Country: Not reported
Affiliation Zip: 94070
Affiliation Phone: Not reported

Affiliation Type Desc: Identification Signer
Entity Name: gladys greco
Entity Title: owner
Affiliation Address: Not reported
Affiliation City: Not reported
Affiliation State: Not reported
Affiliation Country: Not reported
Affiliation Zip: Not reported
Affiliation Phone: Not reported

Affiliation Type Desc: Legal Owner
Entity Name: GRECO, GUS
Entity Title: Not reported

Map ID
Direction
Distance
Elevation

MAP FINDINGS

Site

Database(s)

EDR ID Number
EPA ID Number

UNOCAL STATION #2913 (Continued)

1000167113

Affiliation Address: 90 EL CAMINO REAL
Affiliation City: SAN CARLOS
Affiliation State: CA
Affiliation Country: United States
Affiliation Zip: 94070
Affiliation Phone: (650) 863-4013

Affiliation Type Desc: Document Preparer
Entity Name: gladys greco
Entity Title: Not reported
Affiliation Address: Not reported
Affiliation City: Not reported
Affiliation State: Not reported
Affiliation Country: Not reported
Affiliation Zip: Not reported
Affiliation Phone: Not reported

Affiliation Type Desc: Property Owner
Entity Name: GUS GRECO
Entity Title: Not reported
Affiliation Address: 90 el camino real
Affiliation City: san carlos
Affiliation State: CA
Affiliation Country: United States
Affiliation Zip: 94070
Affiliation Phone: (650) 863-4013

Affiliation Type Desc: UST Tank Operator
Entity Name: GUS GRECO
Entity Title: Not reported
Affiliation Address: 90 EL CAMINO REAL
Affiliation City: SAN CARLOS
Affiliation State: CA
Affiliation Country: Not reported
Affiliation Zip: 94070
Affiliation Phone: (650) 863-4013

Affiliation Type Desc: Operator
Entity Name: GUS GRECO
Entity Title: Not reported
Affiliation Address: Not reported
Affiliation City: Not reported
Affiliation State: Not reported
Affiliation Country: Not reported
Affiliation Zip: Not reported
Affiliation Phone: (650) 863-4013

Affiliation Type Desc: Parent Corporation
Entity Name: JUSTIN'S 76
Entity Title: Not reported
Affiliation Address: Not reported
Affiliation City: Not reported
Affiliation State: Not reported
Affiliation Country: Not reported
Affiliation Zip: Not reported
Affiliation Phone: Not reported

Map ID
Direction
Distance
Elevation

MAP FINDINGS

Site

Database(s)

EDR ID Number
EPA ID Number

UNOCAL STATION #2913 (Continued)

1000167113

Affiliation Type Desc: UST Tank Owner
Entity Name: GUS GRECO
Entity Title: Not reported
Affiliation Address: 90 EL CAMINO REAL
Affiliation City: SAN CARLOS
Affiliation State: CA
Affiliation Country: Not reported
Affiliation Zip: 94070
Affiliation Phone: (650) 863-4013

Affiliation Type Desc: Facility Mailing Address
Entity Name: Mailing Address
Entity Title: Not reported
Affiliation Address: 90 EL CAMINO REAL WY
Affiliation City: SAN CARLOS
Affiliation State: CA
Affiliation Country: Not reported
Affiliation Zip: 94070
Affiliation Phone: Not reported

Affiliation Type Desc: UST Permit Applicant
Entity Name: GLADYS GRECO
Entity Title: OWNER
Affiliation Address: Not reported
Affiliation City: Not reported
Affiliation State: Not reported
Affiliation Country: Not reported
Affiliation Zip: Not reported
Affiliation Phone: (650) 454-9061

Affiliation Type Desc: UST Property Owner Name
Entity Name: GUS GRECO
Entity Title: Not reported
Affiliation Address: 90 EL CAMINO REAL
Affiliation City: SAN CARLOS
Affiliation State: CA
Affiliation Country: Not reported
Affiliation Zip: 94070
Affiliation Phone: (650) 863-4013

Name: UNOCAL STATION #2913
Address: 90 EL CAMINO REAL
City,State,Zip: SAN CARLOS, CA 94070
Site ID: 250475
CERS ID: T0608100592
CERS Description: Leaking Underground Storage Tank Cleanup Site

Affiliation:
Affiliation Type Desc: Local Agency Caseworker
Entity Name: BRIAN GWINN - SAN MATEO COUNTY LOP
Entity Title: Not reported
Affiliation Address: 2000 Alameda de las Pulgas, Suite 100
Affiliation City: SAN MATEO
Affiliation State: CA
Affiliation Country: Not reported
Affiliation Zip: Not reported
Affiliation Phone: 6502724590

Map ID
 Direction
 Distance
 Elevation

MAP FINDINGS

Site

Database(s)

EDR ID Number
 EPA ID Number

UNOCAL STATION #2913 (Continued)

1000167113

Affiliation Type Desc:	Regional Board Caseworker
Entity Name:	Regional Water Board - SAN FRANCISCO BAY RWQCB (REGION 2)
Entity Title:	Not reported
Affiliation Address:	1515 CLAY ST SUITE 1400
Affiliation City:	OAKLAND
Affiliation State:	CA
Affiliation Country:	Not reported
Affiliation Zip:	Not reported
Affiliation Phone:	Not reported

B25
 South
 < 1/8
 0.055 mi.
 293 ft.

JUSTINS 76 SAN CARLOS
90 EL CAMINO REAL
SAN CARLOS, CA 94070

EDR Hist Auto 1020905081
N/A

Site 8 of 21 in cluster B

Relative:
Higher

EDR Hist Auto

Actual:
35 ft.

Year:	Name:	Type:
1987	SAN CARLOS UNION 76	Gasoline Service Stations
1988	SAN CARLOS UNION 76	Gasoline Service Stations
1989	SAN CARLOS UNION 76	Gasoline Service Stations
1990	SAN CARLOS UNION 76	Gasoline Service Stations
1991	SAN CARLOS UNION 76	Gasoline Service Stations
1992	SAN CARLOS UNION 76	Gasoline Service Stations
1993	SAN CARLOS UNION 76	Gasoline Service Stations
1994	SAN CARLOS UNION 76	Gasoline Service Stations
1995	SAN CARLOS UNION 76	Gasoline Service Stations
1996	SAN CARLOS UNION 76	Gasoline Service Stations
1997	SAN CARLOS UNOCAL	Gasoline Service Stations
2000	SAN CARLOS UNOCAL	Gasoline Service Stations
2001	SAN CARLOS UNOCAL	Gasoline Service Stations
2002	JUSTINS 76 SAN CARLOS	Gasoline Service Stations
2003	JUSTINS 76 SAN CARLOS	Gasoline Service Stations
2004	JUSTINS 76 SAN CARLOS	Gasoline Service Stations
2005	JUSTINS 76 SAN CARLOS	Gasoline Service Stations
2006	JUSTINS 76 SAN CARLOS	Gasoline Service Stations
2007	JUSTINS 76 SAN CARLOS	Gasoline Service Stations
2008	JUSTINS 76 SAN CARLOS	Gasoline Service Stations
2009	JUSTINS 76 SAN CARLOS	Gasoline Service Stations
2010	JUSTINS 76 SAN CARLOS	Gasoline Service Stations
2011	JUSTINS 76 SAN CARLOS	Gasoline Service Stations
2012	JUSTINS 76 SAN CARLOS	Gasoline Service Stations
2013	JUSTINS 76 SAN CARLOS	Gasoline Service Stations
2014	JUSTINS 76 SAN CARLOS	Gasoline Service Stations

MAP FINDINGS

Map ID
Direction
Distance
Elevation

Site

Database(s)

EDR ID Number
EPA ID Number

B26
South
< 1/8
0.055 mi.
293 ft.

JUSTINS CHEVRON
90 EL CAMINO REAL
SAN CARLOS, CA 94070

Site 9 of 21 in cluster B

UST **U004265017**
N/A

Relative:
Higher
Actual:
35 ft.

UST:
Name: JUSTINS CHEVRON
Address: 90 EL CAMINO REAL
City,State,Zip: SAN CARLOS, CA 94070
Facility ID: Not reported
Permitting Agency: San Mateo County Environmental Health
Latitude: 37.51186
Longitude: -122.266869

Name: JUSTINS CHEVRON
Address: 90 EL CAMINO REAL
City,State,Zip: SAN CARLOS, CA 94070
Facility ID: 200721_018079
Permitting Agency: San Mateo County Environmental Health
Latitude: 37.51186
Longitude: -122.266869

B27
South
< 1/8
0.055 mi.
293 ft.

UNION OIL SERVICE STATION 2913
90 EL CAMINO REAL
SAN CARLOS, CA 94070

Site 10 of 21 in cluster B

CA FID UST **S101593790**
N/A

Relative:
Higher
Actual:
35 ft.

CA FID UST:
Facility ID: 41000556
Regulated By: UTNKA
Regulated ID: Not reported
Cortese Code: Not reported
SIC Code: Not reported
Facility Phone: 4150000000
Mail To: Not reported
Mailing Address: 90 EL CAMINO REAL
Mailing Address 2: Not reported
Mailing City,St,Zip: SAN CARLOS 94070
Contact: Not reported
Contact Phone: Not reported
DUNs Number: Not reported
NPDES Number: Not reported
EPA ID: Not reported
Comments: Not reported
Status: Active

B28
South
< 1/8
0.055 mi.
293 ft.

TOSCO CORP. SITE 30464-2913
90 EL CAMINO REAL
SAN CARLOS, CA 94070

Site 11 of 21 in cluster B

UST **U003782676**
N/A

Relative:
Higher
Actual:
35 ft.

UST:
Name: TOSCO CORP. SITE 30464-2913
Address: 90 EL CAMINO REAL
City,State,Zip: SAN CARLOS, CA 94070

Map ID
 Direction
 Distance
 Elevation

MAP FINDINGS

Site

Database(s)

EDR ID Number
 EPA ID Number

TOSCO CORP. SITE 30464-2913 (Continued)

U003782676

Facility ID: 41--770005
 Permitting Agency: SAN MATEO COUNTY
 Latitude: 37.5131695
 Longitude: -122.2655575

B29
South
< 1/8
0.055 mi.
293 ft.

TOSCO 30464
90 EL CAMINO REAL
SAN CARLOS, CA 94070
Site 12 of 21 in cluster B

RCRA-SQG 1007200367
CAL000175943

Relative:
Higher
Actual:
35 ft.

RCRA-SQG:
 Date Form Received by Agency: 2002-02-02 00:00:00.0
 Handler Name: TOSCO 30464
 Handler Address: 90 EL CAMINO REAL
 Handler City,State,Zip: SAN CARLOS, CA 94070
 EPA ID: CAL000175943
 Contact Name: STEVE BOYD
 Contact Address: Not reported
 Contact City,State,Zip: Not reported
 Contact Telephone: 714-428-6572
 Contact Fax: Not reported
 Contact Email: Not reported
 Contact Title: Not reported
 EPA Region: 09
 Land Type: Private
 Federal Waste Generator Description: Small Quantity Generator
 Non-Notifier: Not reported
 Biennial Report Cycle: Not reported
 Accessibility: Not reported
 Active Site Indicator: Handler Activities
 State District Owner: Not reported
 State District: Not reported
 Mailing Address: PO BOX 52085
 Mailing City,State,Zip: PHOENIX, AZ 85072
 Owner Name: Not reported
 Owner Type: Not reported
 Operator Name: Not reported
 Operator Type: Not reported
 Short-Term Generator Activity: No
 Importer Activity: No
 Mixed Waste Generator: No
 Transporter Activity: No
 Transfer Facility Activity: No
 Recycler Activity with Storage: No
 Small Quantity On-Site Burner Exemption: No
 Smelting Melting and Refining Furnace Exemption: No
 Underground Injection Control: No
 Off-Site Waste Receipt: No
 Universal Waste Indicator: No
 Universal Waste Destination Facility: No
 Federal Universal Waste: No
 Active Site Fed-Reg Treatment Storage and Disposal Facility: Not reported
 Active Site Converter Treatment storage and Disposal Facility: Not reported
 Active Site State-Reg Treatment Storage and Disposal Facility: Not reported
 Active Site State-Reg Handler: ---
 Federal Facility Indicator: Not reported
 Hazardous Secondary Material Indicator: N

Map ID
 Direction
 Distance
 Elevation

MAP FINDINGS

Site

Database(s)

EDR ID Number
 EPA ID Number

TOSCO 30464 (Continued)

1007200367

Sub-Part K Indicator:	Not reported
Commercial TSD Indicator:	No
Treatment Storage and Disposal Type:	Not reported
2018 GPRA Permit Baseline:	Not on the Baseline
2018 GPRA Renewals Baseline:	Not on the Baseline
Permit Renewals Workload Universe:	Not reported
Permit Workload Universe:	Not reported
Permit Progress Universe:	Not reported
Post-Closure Workload Universe:	Not reported
Closure Workload Universe:	Not reported
202 GPRA Corrective Action Baseline:	No
Corrective Action Workload Universe:	No
Subject to Corrective Action Universe:	No
Non-TSDFs Where RCRA CA has Been Imposed Universe:	No
TSDFs Potentially Subject to CA Under 3004 (u)/(v) Universe:	No
TSDFs Only Subject to CA under Discretionary Auth Universe:	No
Corrective Action Priority Ranking:	No NCAPS ranking
Environmental Control Indicator:	No
Institutional Control Indicator:	No
Human Exposure Controls Indicator:	N/A
Groundwater Controls Indicator:	N/A
Operating TSDF Universe:	Not reported
Full Enforcement Universe:	Not reported
Significant Non-Complier Universe:	No
Unaddressed Significant Non-Complier Universe:	No
Addressed Significant Non-Complier Universe:	No
Significant Non-Complier With a Compliance Schedule Universe:	No
Financial Assurance Required:	Not reported
Handler Date of Last Change:	2006-09-05 00:00:00.0
Recognized Trader-Importer:	No
Recognized Trader-Exporter:	No
Importer of Spent Lead Acid Batteries:	No
Exporter of Spent Lead Acid Batteries:	No
Recycler Activity Without Storage:	No
Manifest Broker:	No
Sub-Part P Indicator:	No

Biennial: List of Years

Year: 2001

[Click Here for Biennial Reporting System Data:](#)

Historic Generators:

Receive Date:	2002-02-02 00:00:00.0
Handler Name:	TOSCO 30464
Federal Waste Generator Description:	Small Quantity Generator
State District Owner:	Not reported
Large Quantity Handler of Universal Waste:	No
Recognized Trader Importer:	No
Recognized Trader Exporter:	No
Spent Lead Acid Battery Importer:	No
Spent Lead Acid Battery Exporter:	No
Current Record:	Yes
Non Storage Recycler Activity:	Not reported
Electronic Manifest Broker:	Not reported

Map ID
 Direction
 Distance
 Elevation

MAP FINDINGS

Site

Database(s)

EDR ID Number
 EPA ID Number

TOSCO 30464 (Continued)

1007200367

Receive Date: 2002-02-02 00:00:00.0
 Handler Name: TOSCO 30464
 Federal Waste Generator Description: Large Quantity Generator
 State District Owner: Not reported
 Large Quantity Handler of Universal Waste: No
 Recognized Trader Importer: No
 Recognized Trader Exporter: No
 Spent Lead Acid Battery Importer: No
 Spent Lead Acid Battery Exporter: No
 Current Record: No
 Non Storage Recycler Activity: Not reported
 Electronic Manifest Broker: Not reported

List of NAICS Codes and Descriptions:

NAICS Code: 44719
 NAICS Description: OTHER GASOLINE STATIONS

Facility Has Received Notices of Violations:

Violations: No Violations Found

Evaluation Action Summary:

Evaluations: No Evaluations Found

B30
South
< 1/8
0.055 mi.
293 ft.

JUSTIN'S 76
90 EL CAMINO REAL
SAN CARLOS, CA 94070

RCRA NonGen / NLR

1024797436
CAL000188294

Site 13 of 21 in cluster B

Relative:
Higher
Actual:
35 ft.

RCRA NonGen / NLR:
 Date Form Received by Agency: 1998-05-06 00:00:00.0
 Handler Name: JUSTIN'S 76
 Handler Address: 90 EL CAMINO REAL
 Handler City,State,Zip: SAN CARLOS, CA 94070-0000
 EPA ID: CAL000188294
 Contact Name: GLADYS GRECO\ OWNER
 Contact Address: 90 EL CAMINO REAL
 Contact City,State,Zip: SAN CARLOS, CA 94070
 Contact Telephone: 650-595-2600
 Contact Fax: 000-000-0065
 Contact Email: GLADYSGRECO@COMCAST.NET
 Contact Title: Not reported
 EPA Region: 09
 Land Type: Not reported
 Federal Waste Generator Description: Not a generator, verified
 Non-Notifier: Not reported
 Biennial Report Cycle: Not reported
 Accessibility: Not reported
 Active Site Indicator: Handler Activities
 State District Owner: Not reported
 State District: Not reported
 Mailing Address: 90 EL CAMINO REAL
 Mailing City,State,Zip: SAN CARLOS, CA 94070-0000
 Owner Name: GLADYS GRECO
 Owner Type: Other

Map ID
Direction
Distance
Elevation

MAP FINDINGS

Site

Database(s)

EDR ID Number
EPA ID Number

JUSTIN'S 76 (Continued)

1024797436

Operator Name:	GLADYS GRECO\ OWNER
Operator Type:	Other
Short-Term Generator Activity:	No
Importer Activity:	No
Mixed Waste Generator:	No
Transporter Activity:	No
Transfer Facility Activity:	No
Recycler Activity with Storage:	No
Small Quantity On-Site Burner Exemption:	No
Smelting Melting and Refining Furnace Exemption:	No
Underground Injection Control:	No
Off-Site Waste Receipt:	No
Universal Waste Indicator:	Yes
Universal Waste Destination Facility:	Yes
Federal Universal Waste:	No
Active Site Fed-Reg Treatment Storage and Disposal Facility:	Not reported
Active Site Converter Treatment storage and Disposal Facility:	Not reported
Active Site State-Reg Treatment Storage and Disposal Facility:	Not reported
Active Site State-Reg Handler:	---
Federal Facility Indicator:	Not reported
Hazardous Secondary Material Indicator:	N
Sub-Part K Indicator:	Not reported
Commercial TSD Indicator:	No
Treatment Storage and Disposal Type:	Not reported
2018 GPRC Permit Baseline:	Not on the Baseline
2018 GPRC Renewals Baseline:	Not on the Baseline
Permit Renewals Workload Universe:	Not reported
Permit Workload Universe:	Not reported
Permit Progress Universe:	Not reported
Post-Closure Workload Universe:	Not reported
Closure Workload Universe:	Not reported
202 GPRC Corrective Action Baseline:	No
Corrective Action Workload Universe:	No
Subject to Corrective Action Universe:	No
Non-TSDs Where RCRA CA has Been Imposed Universe:	No
TSDs Potentially Subject to CA Under 3004 (u)/(v) Universe:	No
TSDs Only Subject to CA under Discretionary Auth Universe:	No
Corrective Action Priority Ranking:	No NCAPS ranking
Environmental Control Indicator:	No
Institutional Control Indicator:	No
Human Exposure Controls Indicator:	N/A
Groundwater Controls Indicator:	N/A
Operating TSD Universe:	Not reported
Full Enforcement Universe:	Not reported
Significant Non-Complier Universe:	No
Unaddressed Significant Non-Complier Universe:	No
Addressed Significant Non-Complier Universe:	No
Significant Non-Complier With a Compliance Schedule Universe:	No
Financial Assurance Required:	Not reported
Handler Date of Last Change:	2018-09-05 15:44:13.0
Recognized Trader-Importer:	No
Recognized Trader-Exporter:	No
Importer of Spent Lead Acid Batteries:	No
Exporter of Spent Lead Acid Batteries:	No
Recycler Activity Without Storage:	No
Manifest Broker:	No
Sub-Part P Indicator:	No

Map ID
Direction
Distance
Elevation

MAP FINDINGS

Site

Database(s)

EDR ID Number
EPA ID Number

JUSTIN'S 76 (Continued)

1024797436

Handler - Owner Operator:

Owner/Operator Indicator:	Owner
Owner/Operator Name:	GLADYS GRECO
Legal Status:	Other
Date Became Current:	Not reported
Date Ended Current:	Not reported
Owner/Operator Address:	90 EL CAMINO REAL
Owner/Operator City,State,Zip:	SAN CARLOS, CA 94070-0000
Owner/Operator Telephone:	650-595-2600
Owner/Operator Telephone Ext:	Not reported
Owner/Operator Fax:	Not reported
Owner/Operator Email:	Not reported

Owner/Operator Indicator:	Operator
Owner/Operator Name:	GLADYS GRECO\ OWNER
Legal Status:	Other
Date Became Current:	Not reported
Date Ended Current:	Not reported
Owner/Operator Address:	90 EL CAMINO REAL
Owner/Operator City,State,Zip:	SAN CARLOS, CA 94070
Owner/Operator Telephone:	650-595-2600
Owner/Operator Telephone Ext:	Not reported
Owner/Operator Fax:	Not reported
Owner/Operator Email:	Not reported

Historic Generators:

Receive Date:	1998-05-06 00:00:00.0
Handler Name:	JUSTIN'S 76
Federal Waste Generator Description:	Not a generator, verified
State District Owner:	Not reported
Large Quantity Handler of Universal Waste:	No
Recognized Trader Importer:	No
Recognized Trader Exporter:	No
Spent Lead Acid Battery Importer:	No
Spent Lead Acid Battery Exporter:	No
Current Record:	Yes
Non Storage Recycler Activity:	Not reported
Electronic Manifest Broker:	Not reported

List of NAICS Codes and Descriptions:

NAICS Code:	3211
NAICS Description:	SAWMILLS AND WOOD PRESERVATION

Facility Has Received Notices of Violations:

Violations:	No Violations Found
-------------	---------------------

Evaluation Action Summary:

Evaluations:	No Evaluations Found
--------------	----------------------

Map ID
Direction
Distance
Elevation

MAP FINDINGS

Site

Database(s)

EDR ID Number
EPA ID Number

B31
South
< 1/8
0.055 mi.
293 ft.

JUSTIN'S CHEVRON
90 EL CAMINO REAL
SAN CARLOS, CA 94070
Site 14 of 21 in cluster B

San Mateo Co. BI **S123181168**
N/A

Relative:
Higher
Actual:
35 ft.

San Mateo Co. BI:
Name: JUSTIN'S CHEVRON
Address: 90 EL CAMINO REAL
City,State,Zip: SAN CARLOS, CA 94070
Region: SAN MATEO
Facility ID: FA0026187
Prog Element Code: STORMWATER ANNUAL INSPECTION FEE
Record Id: PR0042450
Description: STORMWATER ANNUAL FEE - INSP FREQ EVERY 2 YRS
Facility Status: Inactive, non-billable
Program Category: STORMWATER

B32
SE
< 1/8
0.056 mi.
294 ft.

SAN CARLOS PLAZA DRY CLEANERS
81 EL CAMINO REAL
SAN CARLOS, CA 94070
Site 15 of 21 in cluster B

San Mateo Co. BI **S117398866**
N/A

Relative:
Lower
Actual:
21 ft.

San Mateo Co. BI:
Name: SAN CARLOS PLAZA DRY CLEANERS
Address: 81 EL CAMINO REAL
City,State,Zip: SAN CARLOS, CA 94070
Region: SAN MATEO
Facility ID: FA0057005
Prog Element Code: STORMWATER ANNUAL INSPECTION FEE
Record Id: PR0079031
Description: STORMWATER ANNUAL FEE - INSP FREQ EVERY 2 YRS
Facility Status: Inactive, non-billable
Program Category: STORMWATER

Name: SAN CARLOS PLAZA DRY CLEANERS
Address: 81 EL CAMINO REAL
City,State,Zip: SAN CARLOS, CA 94070
Region: SAN MATEO
Facility ID: FA0057005
Prog Element Code: GENERATES <27 GAL/YEAR
Record Id: PR0079030
Description: GENERATES <27 GAL/YEAR
Facility Status: Inactive, non-billable
Program Category: HAZARDOUS WASTE PROGRAM

B33
SE
< 1/8
0.056 mi.
294 ft.

SAN CARLOS DRY CLEANERS
81 EL CAMINO REAL
SAN CARLOS, CA 94070
Site 16 of 21 in cluster B

EDR Hist Cleaner **1018488827**
N/A

Relative:
Lower
Actual:
21 ft.

EDR Hist Cleaner
Year: Name: Type:
1991 HOLIDAY CLEANERS OF AMERICA Drycleaning Plants, Except Rugs
1992 HOLIDAY CLEANERS OF AMERICA Drycleaning Plants, Except Rugs

Map ID
 Direction
 Distance
 Elevation

MAP FINDINGS

Site

Database(s)

EDR ID Number
 EPA ID Number

SAN CARLOS DRY CLEANERS (Continued)

101848827

1993	HOLIDAY CLEANERS OF AMERICA	Drycleaning Plants, Except Rugs
1994	HOLIDAY CLEANERS OF AMERICA	Drycleaning Plants, Except Rugs
1997	SAN CARLOS DRY CLEANERS	Garment Pressing And Cleaners' Agents
1998	SAN CARLOS DRY CLEANERS	Garment Pressing And Cleaners' Agents
1999	SAN CARLOS DRY CLEANERS	Garment Pressing And Cleaners' Agents
2000	SAN CARLOS DRY CLEANERS	Garment Pressing And Cleaners' Agents
2001	SAN CARLOS DRY CLEANERS	Garment Pressing And Cleaners' Agents
2002	SAN CARLOS DRY CLEANERS	Garment Pressing And Cleaners' Agents
2003	SAN CARLOS DRY CLEANERS	Garment Pressing And Cleaners' Agents
2004	SAN CARLOS DRY CLEANERS	Garment Pressing And Cleaners' Agents
2005	SAN CARLOS DRY CLEANERS	Garment Pressing And Cleaners' Agents
2006	SAN CARLOS DRY CLEANERS	Garment Pressing And Cleaners' Agents
2007	SAN CARLOS DRY CLEANERS	Garment Pressing And Cleaners' Agents
2008	SAN CARLOS DRY CLEANERS	Garment Pressing And Cleaners' Agents
2009	SAN CARLOS DRY CLEANERS	Garment Pressing And Cleaners' Agents
2010	SAN CARLOS DRY CLEANERS	Garment Pressing And Cleaners' Agents
2011	SAN CARLOS DRY CLEANERS	Garment Pressing And Cleaners' Agents
2012	SAN CARLOS DRY CLEANERS	Garment Pressing And Cleaners' Agents
2013	SAN CARLOS DRY CLEANERS	Garment Pressing And Cleaners' Agents
2014	SAN CARLOS DRY CLEANERS	Garment Pressing And Cleaners' Agents

B34
SE
 < 1/8
 0.056 mi.
 294 ft.

SAN CARLOS PLAZA DRY CLEANERS
81 EL CAMINO REAL
SAN CARLOS, CA 94070
 Site 17 of 21 in cluster B

RCRA-SQG **1000597376**
FINDS **CAD983613837**
DRYCLEANERS
HAZNET
HWTS

Relative:
Lower
Actual:
21 ft.

RCRA-SQG:	
Date Form Received by Agency:	1991-09-26 00:00:00.0
Handler Name:	HOLIDAY CLEANERS
Handler Address:	81 EL CAMINO REAL
Handler City,State,Zip:	SAN CARLOS, CA 94070
EPA ID:	CAD983613837
Contact Name:	PATRICIA CHENIER
Contact Address:	81 EL CAMINO REAL
Contact City,State,Zip:	SAN CARLOS, CA 94070
Contact Telephone:	415-591-4049
Contact Fax:	Not reported
Contact Email:	Not reported
Contact Title:	Not reported
EPA Region:	09
Land Type:	Private
Federal Waste Generator Description:	Small Quantity Generator
Non-Notifier:	Not reported
Biennial Report Cycle:	Not reported
Accessibility:	Not reported
Active Site Indicator:	Handler Activities
State District Owner:	Not reported
State District:	Not reported
Mailing Address:	EL CAMINO REAL
Mailing City,State,Zip:	SAN CARLOS, CA 94070
Owner Name:	PATRICIA CHENIER
Owner Type:	Private
Operator Name:	Not reported
Operator Type:	Not reported
Short-Term Generator Activity:	No
Importer Activity:	No
Mixed Waste Generator:	No

Map ID
 Direction
 Distance
 Elevation

MAP FINDINGS

Site

Database(s)

EDR ID Number
 EPA ID Number

SAN CARLOS PLAZA DRY CLEANERS (Continued)

1000597376

Transporter Activity:	No
Transfer Facility Activity:	No
Recycler Activity with Storage:	No
Small Quantity On-Site Burner Exemption:	No
Smelting Melting and Refining Furnace Exemption:	No
Underground Injection Control:	No
Off-Site Waste Receipt:	No
Universal Waste Indicator:	No
Universal Waste Destination Facility:	No
Federal Universal Waste:	No
Active Site Fed-Reg Treatment Storage and Disposal Facility:	Not reported
Active Site Converter Treatment storage and Disposal Facility:	Not reported
Active Site State-Reg Treatment Storage and Disposal Facility:	Not reported
Active Site State-Reg Handler:	---
Federal Facility Indicator:	Not reported
Hazardous Secondary Material Indicator:	NN
Sub-Part K Indicator:	Not reported
Commercial TSD Indicator:	No
Treatment Storage and Disposal Type:	Not reported
2018 GPRC Permit Baseline:	Not on the Baseline
2018 GPRC Renewals Baseline:	Not on the Baseline
Permit Renewals Workload Universe:	Not reported
Permit Workload Universe:	Not reported
Permit Progress Universe:	Not reported
Post-Closure Workload Universe:	Not reported
Closure Workload Universe:	Not reported
202 GPRC Corrective Action Baseline:	No
Corrective Action Workload Universe:	No
Subject to Corrective Action Universe:	No
Non-TSDs Where RCRA CA has Been Imposed Universe:	No
TSDs Potentially Subject to CA Under 3004 (u)/(v) Universe:	No
TSDs Only Subject to CA under Discretionary Auth Universe:	No
Corrective Action Priority Ranking:	No NCAPS ranking
Environmental Control Indicator:	No
Institutional Control Indicator:	No
Human Exposure Controls Indicator:	N/A
Groundwater Controls Indicator:	N/A
Operating TSDF Universe:	Not reported
Full Enforcement Universe:	Not reported
Significant Non-Complier Universe:	No
Unaddressed Significant Non-Complier Universe:	No
Addressed Significant Non-Complier Universe:	No
Significant Non-Complier With a Compliance Schedule Universe:	No
Financial Assurance Required:	Not reported
Handler Date of Last Change:	2000-09-15 17:30:37.0
Recognized Trader-Importer:	No
Recognized Trader-Exporter:	No
Importer of Spent Lead Acid Batteries:	No
Exporter of Spent Lead Acid Batteries:	No
Recycler Activity Without Storage:	Not reported
Manifest Broker:	Not reported
Sub-Part P Indicator:	Not reported

Handler - Owner Operator:

Owner/Operator Indicator:

Owner/Operator Name:

Owner

PATRICIA CHENIER

Map ID
Direction
Distance
Elevation

MAP FINDINGS

Site

Database(s)

EDR ID Number
EPA ID Number

SAN CARLOS PLAZA DRY CLEANERS (Continued)

1000597376

Legal Status: Private
Date Became Current: Not reported
Date Ended Current: Not reported
Owner/Operator Address: 81 EL CAMINO REAL
Owner/Operator City,State,Zip: SAN CARLOS, CA 94070
Owner/Operator Telephone: 415-591-4049
Owner/Operator Telephone Ext: Not reported
Owner/Operator Fax: Not reported
Owner/Operator Email: Not reported

Historic Generators:

Receive Date: 1991-09-26 00:00:00.0
Handler Name: HOLIDAY CLEANERS
Federal Waste Generator Description: Small Quantity Generator
State District Owner: Not reported
Large Quantity Handler of Universal Waste: No
Recognized Trader Importer: No
Recognized Trader Exporter: No
Spent Lead Acid Battery Importer: No
Spent Lead Acid Battery Exporter: No
Current Record: Yes
Non Storage Recycler Activity: Not reported
Electronic Manifest Broker: Not reported

List of NAICS Codes and Descriptions:

NAICS Codes: No NAICS Codes Found

Facility Has Received Notices of Violations:

Violations: No Violations Found

Evaluation Action Summary:

Evaluations: No Evaluations Found

FINDS:

Registry ID: 110013821392

Click Here:

Environmental Interest/Information System:

AIR EMISSIONS CLASSIFICATION UNKNOWN
HAZARDOUS AIR POLLUTANT MAJOR
RCRAInfo is a national information system that supports the Resource Conservation and Recovery Act (RCRA) program through the tracking of events and activities related to facilities that generate, transport, and treat, store, or dispose of hazardous waste. RCRAInfo allows RCRA program staff to track the notification, permit, compliance, and corrective action activities required under RCRA.
STATE MASTER

[Click this hyperlink](#) while viewing on your computer to access additional FINDS: detail in the EDR Site Report.

DRYCLEANERS:

Name: SAN CARLOS DRY CLEANERS
Address: 81 EL CAMINO REAL

Map ID
Direction
Distance
Elevation

MAP FINDINGS

Site

Database(s)

EDR ID Number
EPA ID Number

SAN CARLOS PLAZA DRY CLEANERS (Continued)

1000597376

City,State,Zip: SAN CARLOS, CA 94070
EPA Id: CAL000307450
NAICS Code: 81232
NAICS Description: Drycleaning and Laundry Services (except Coin-Operated)
SIC Code: 7211
SIC Description: Power Laundries, Family and Commercial
Create Date: 05/30/2006
Facility Active: No
Inactive Date: 06/30/2008
Facility Addr2: Not reported
Owner Name: HEE SUN CHOI
Owner Address: 1495 JOHNSON AVE
Owner Address 2: Not reported
Owner Telephone: 4088738820
Contact Name: JUNG MOON JUN
Contact Address: 81 EL CAMINO REAL
Contact Address 2: Not reported
Contact Telephone: 4152599311
Mailing Name: Not reported
Mailing Address 1: 81 EL CAMINO REAL
Mailing Address 2: Not reported
Mailing City: SAN CARLOS
Mailing State: CA
Mailing Zip: 94070
Owner Fax: Not reported
Region Code: 2

HAZNET:

Name: HOLIDAY CLEANERS
Address: 81 EL CAMINO REAL
Address 2: Not reported
City,State,Zip: SAN CARLOS, CA 940700000
Contact: --
Telephone: --
Mailing Name: Not reported
Mailing Address: 81 EL CAMINO REAL

Year: 1996
Gepaid: CAD983613837
TSD EPA ID: CA0000084517
CA Waste Code: 741 - Liquids with halogenated organic compounds >= 1,000 Mg./L
Disposal Method: H01 - Transfer Station
Tons: 0.2925

Year: 1995
Gepaid: CAD983613837
TSD EPA ID: CAT000613950
CA Waste Code: 741 - Liquids with halogenated organic compounds >= 1,000 Mg./L
Disposal Method: H01 - Transfer Station
Tons: 0.8775

Year: 1994
Gepaid: CAD983613837
TSD EPA ID: CAT000613893
CA Waste Code: 741 - Liquids with halogenated organic compounds >= 1,000 Mg./L
Disposal Method: H01 - Transfer Station
Tons: 0.6825

Map ID
Direction
Distance
Elevation

MAP FINDINGS

Site

Database(s)

EDR ID Number
EPA ID Number

SAN CARLOS PLAZA DRY CLEANERS (Continued)

1000597376

Year: 1994
Gepaid: CAD983613837
TSD EPA ID: CAT000613950
CA Waste Code: 741 - Liquids with halogenated organic compounds >= 1,000 Mg./L
Disposal Method: H01 - Transfer Station
Tons: 0.195

Year: 1993
Gepaid: CAD983613837
TSD EPA ID: CAT000613893
CA Waste Code: 741 - Liquids with halogenated organic compounds >= 1,000 Mg./L
Disposal Method: H01 - Transfer Station
Tons: 0.585

Additional Info:

Year: 1994
Gen EPA ID: CAD983613837

Shipment Date: 19941012
Creation Date: 10/18/1995 0:00:00
Receipt Date: 19941017
Manifest ID: 93788076
Trans EPA ID: ILD984908202
Trans Name: Not reported
Trans 2 EPA ID: ILD984908202
Trans 2 Name: Not reported
TSD EPA ID: CAT000613950
Trans Name: Not reported
TSD EPA ID: Not reported
TSD EPA Alt Name: Not reported
Waste Code Description: 741 - Liquids with halogenated organic compounds > 1000 mg/l
RCRA Code: F002
Meth Code: H01 - Transfer Station
Quantity Tons: 0.195
Waste Quantity: 390
Quantity Unit: P
Additional Code 1: Not reported
Additional Code 2: Not reported
Additional Code 3: Not reported
Additional Code 4: Not reported
Additional Code 5: Not reported

Shipment Date: 19940913
Creation Date: 10/16/1995 0:00:00
Receipt Date: 19940920
Manifest ID: 93789151
Trans EPA ID: ILD984908202
Trans Name: Not reported
Trans 2 EPA ID: ILD984908202
Trans 2 Name: Not reported
TSD EPA ID: CAT000613893
Trans Name: Not reported
TSD EPA Alt ID: Not reported
TSD EPA Alt Name: Not reported
Waste Code Description: 741 - Liquids with halogenated organic compounds > 1000 mg/l
RCRA Code: F002

Map ID
Direction
Distance
Elevation

MAP FINDINGS

Site

Database(s)

EDR ID Number
EPA ID Number

SAN CARLOS PLAZA DRY CLEANERS (Continued)

1000597376

Meth Code: H01 - Transfer Station
Quantity Tons: 0.2925
Waste Quantity: 585
Quantity Unit: P
Additional Code 1: Not reported
Additional Code 2: Not reported
Additional Code 3: Not reported
Additional Code 4: Not reported
Additional Code 5: Not reported

Shipment Date: 19940329
Creation Date: 10/5/1995 0:00:00
Receipt Date: 19940331
Manifest ID: 93417948
Trans EPA ID: ILD984908202
Trans Name: Not reported
Trans 2 EPA ID: ILD984908202
Trans 2 Name: Not reported
TSDf EPA ID: CAT000613893
Trans Name: Not reported
TSDf Alt EPA ID: Not reported
TSDf Alt Name: Not reported
Waste Code Description: 741 - Liquids with halogenated organic compounds > 1000 mg/l
RCRA Code: F002
Meth Code: H01 - Transfer Station
Quantity Tons: 0.39
Waste Quantity: 780
Quantity Unit: P
Additional Code 1: Not reported
Additional Code 2: Not reported
Additional Code 3: Not reported
Additional Code 4: Not reported
Additional Code 5: Not reported

Additional Info:

Year: 1995
Gen EPA ID: CAD983613837

Shipment Date: 19951011
Creation Date: 7/26/1996 0:00:00
Receipt Date: 19951013
Manifest ID: 95758284
Trans EPA ID: ILD984908202
Trans Name: Not reported
Trans 2 EPA ID: ILD984908202
Trans 2 Name: Not reported
TSDf EPA ID: CAT000613950
Trans Name: Not reported
TSDf Alt EPA ID: Not reported
TSDf Alt Name: Not reported
Waste Code Description: 741 - Liquids with halogenated organic compounds > 1000 mg/l
RCRA Code: F002
Meth Code: H01 - Transfer Station
Quantity Tons: 0.0975
Waste Quantity: 195
Quantity Unit: P
Additional Code 1: Not reported

Map ID
Direction
Distance
Elevation

MAP FINDINGS

Site

Database(s)

EDR ID Number
EPA ID Number

SAN CARLOS PLAZA DRY CLEANERS (Continued)

1000597376

Additional Code 2:	Not reported
Additional Code 3:	Not reported
Additional Code 4:	Not reported
Additional Code 5:	Not reported
Shipment Date:	19950912
Creation Date:	4/1/1996 0:00:00
Receipt Date:	19950914
Manifest ID:	95553432
Trans EPA ID:	ILD984908202
Trans Name:	Not reported
Trans 2 EPA ID:	ILD984908202
Trans 2 Name:	Not reported
TSDf EPA ID:	CAT000613950
Trans Name:	Not reported
TSDf Alt EPA ID:	Not reported
TSDf Alt Name:	Not reported
Waste Code Description:	741 - Liquids with halogenated organic compounds > 1000 mg/l
RCRA Code:	F002
Meth Code:	H01 - Transfer Station
Quantity Tons:	0.195
Waste Quantity:	390
Quantity Unit:	P
Additional Code 1:	Not reported
Additional Code 2:	Not reported
Additional Code 3:	Not reported
Additional Code 4:	Not reported
Additional Code 5:	Not reported
Shipment Date:	19950622
Creation Date:	10/24/1995 0:00:00
Receipt Date:	19950626
Manifest ID:	95427592
Trans EPA ID:	ILD984908202
Trans Name:	Not reported
Trans 2 EPA ID:	ILD984908202
Trans 2 Name:	Not reported
TSDf EPA ID:	CAT000613950
Trans Name:	Not reported
TSDf Alt EPA ID:	Not reported
TSDf Alt Name:	Not reported
Waste Code Description:	741 - Liquids with halogenated organic compounds > 1000 mg/l
RCRA Code:	F002
Meth Code:	H01 - Transfer Station
Quantity Tons:	0.2925
Waste Quantity:	585
Quantity Unit:	P
Additional Code 1:	Not reported
Additional Code 2:	Not reported
Additional Code 3:	Not reported
Additional Code 4:	Not reported
Additional Code 5:	Not reported
Shipment Date:	19950228
Creation Date:	10/20/1995 0:00:00
Receipt Date:	19950302
Manifest ID:	95097697

Map ID
Direction
Distance
Elevation

MAP FINDINGS

Site

Database(s)

EDR ID Number
EPA ID Number

SAN CARLOS PLAZA DRY CLEANERS (Continued)

1000597376

Trans EPA ID: ILD984908202
Trans Name: Not reported
Trans 2 EPA ID: ILD984908202
Trans 2 Name: Not reported
TSDf EPA ID: CAT000613950
Trans Name: Not reported
TSDf Alt EPA ID: Not reported
TSDf Alt Name: Not reported
Waste Code Description: 741 - Liquids with halogenated organic compounds > 1000 mg/l
RCRA Code: F002
Meth Code: H01 - Transfer Station
Quantity Tons: 0.2925
Waste Quantity: 585
Quantity Unit: P
Additional Code 1: Not reported
Additional Code 2: Not reported
Additional Code 3: Not reported
Additional Code 4: Not reported
Additional Code 5: Not reported

Additional Info:

Year: 1993
Gen EPA ID: CAD983613837

Shipment Date: 19931207
Creation Date: 9/14/1995 0:00:00
Receipt Date: 19931210
Manifest ID: 93123241
Trans EPA ID: ILD984908202
Trans Name: Not reported
Trans 2 EPA ID: ILD984908202
Trans 2 Name: Not reported
TSDf EPA ID: CAT000613893
Trans Name: Not reported
TSDf Alt EPA ID: Not reported
TSDf Alt Name: Not reported
Waste Code Description: 741 - Liquids with halogenated organic compounds > 1000 mg/l
RCRA Code: F002
Meth Code: H01 - Transfer Station
Quantity Tons: 0.2925
Waste Quantity: 585
Quantity Unit: P
Additional Code 1: Not reported
Additional Code 2: Not reported
Additional Code 3: Not reported
Additional Code 4: Not reported
Additional Code 5: Not reported

Shipment Date: 19931111
Creation Date: 9/14/1995 0:00:00
Receipt Date: 19931116
Manifest ID: 93023336
Trans EPA ID: ILD984908202
Trans Name: Not reported
Trans 2 EPA ID: ILD984908202
Trans 2 Name: Not reported
TSDf EPA ID: CAT000613893

Map ID
Direction
Distance
Elevation

MAP FINDINGS

Site

Database(s)

EDR ID Number
EPA ID Number

SAN CARLOS PLAZA DRY CLEANERS (Continued)

1000597376

Trans Name: Not reported
TSDf Alt EPA ID: CAT000613893
TSDf Alt Name: Not reported
Waste Code Description: 741 - Liquids with halogenated organic compounds > 1000 mg/l
RCRA Code: F002
Meth Code: H01 - Transfer Station
Quantity Tons: 0.2925
Waste Quantity: 585
Quantity Unit: P
Additional Code 1: Not reported
Additional Code 2: Not reported
Additional Code 3: Not reported
Additional Code 4: Not reported
Additional Code 5: Not reported

Additional Info:

Year: 1996
Gen EPA ID: CAD983613837

Shipment Date: 19960228
Creation Date: 10/16/1996 0:00:00
Receipt Date: 19960304
Manifest ID: 96243890
Trans EPA ID: ILD984908202
Trans Name: Not reported
Trans 2 EPA ID: ILD984908202
Trans 2 Name: Not reported
TSDf EPA ID: CA0000084517
Trans Name: Not reported
TSDf Alt EPA ID: Not reported
TSDf Alt Name: Not reported
Waste Code Description: 741 - Liquids with halogenated organic compounds > 1000 mg/l
RCRA Code: F002
Meth Code: H01 - Transfer Station
Quantity Tons: 0.2925
Waste Quantity: 585
Quantity Unit: P
Additional Code 1: Not reported
Additional Code 2: Not reported
Additional Code 3: Not reported
Additional Code 4: Not reported
Additional Code 5: Not reported

HWTS:

Name: HOLIDAY CLEANERS
Address: 81 EL CAMINO REAL
Address 2: Not reported
City,State,Zip: SAN CARLOS, CA 940700000
EPA ID: CAD983613837
Inactive Date: 06/30/1996
Create Date: 09/26/1991
Last Act Date: 08/10/2004
Mailing Name: Not reported
Mailing Address: 81 EL CAMINO REAL
Mailing Address 2: Not reported
Mailing City,State,Zip: SAN CARLOS, CA 940700000

Map ID
Direction
Distance
Elevation

MAP FINDINGS

Site

Database(s)

EDR ID Number
EPA ID Number

SAN CARLOS PLAZA DRY CLEANERS (Continued)

1000597376

Owner Name: PATRICIA CHENIER
Owner Address: 81 EL CAMINO REAL
Owner Address 2: Not reported
Owner City,State,Zip: SAN CARLOS, CA 940700000
Contact Name: --
Contact Address: --
Contact Address 2: Not reported
City,State,Zip: --, 99 999990000

B35
SE
< 1/8
0.056 mi.
294 ft.

SAN CARLOS PLAZA DRY CLEANERS
81 EL CAMINO REAL
SAN CARLOS, CA 94070
Site 18 of 21 in cluster B

San Mateo Co. BI
DRYCLEANERS
EMI
CERS
HWTS

1006823569
N/A

Relative:
Lower
Actual:
21 ft.

San Mateo Co. BI:
Name: SAN CARLOS PLAZA DRY CLEANERS
Address: 81 EL CAMINO REAL
City,State,Zip: SAN CARLOS, CA 94070
Region: SAN MATEO
Facility ID: FA0061863
Prog Element Code: STORMWATER ANNUAL INSPECTION FEE
Record Id: PR0084627
Description: STORMWATER ANNUAL FEE - INSP FREQ EVERY 2 YRS
Facility Status: Inactive, non-billable
Program Category: STORMWATER

Name: SAN CARLOS PLAZA DRY CLEANERS
Address: 81 EL CAMINO REAL
City,State,Zip: SAN CARLOS, CA 94070
Region: SAN MATEO
Facility ID: FA0061863
Prog Element Code: GENERATES <27 GAL/YEAR
Record Id: PR0084626
Description: GENERATES <27 GAL/YEAR
Facility Status: Active, billable
Program Category: HAZARDOUS WASTE PROGRAM

Name: SAN CARLOS PLAZA DRY CLEANERS
Address: 81 EL CAMINO
City,State,Zip: SAN CARLOS, CA 94070
Region: SAN MATEO
Facility ID: FA0010307
Prog Element Code: GENERATES and RECYCLES WASTE OIL/SOLVENT
Record Id: PR0012047
Description: GENERATES & RECYCLES WASTE OIL/SOLVENT
Facility Status: Inactive, non-billable
Program Category: HAZARDOUS WASTE PROGRAM

Name: SAN CARLOS PLAZA DRY CLEANERS
Address: 81 EL CAMINO
City,State,Zip: SAN CARLOS, CA 94070
Region: SAN MATEO
Facility ID: FA0010307
Prog Element Code: STORES HAZ MAT <219GAL,1,999LB, 879FT3
Record Id: PR0004854
Description: STORES HAZ MAT <219GAL,1,999LB, 879CF
Facility Status: Inactive, non-billable

Map ID
Direction
Distance
Elevation

MAP FINDINGS

Site

Database(s)

EDR ID Number
EPA ID Number

SAN CARLOS PLAZA DRY CLEANERS (Continued)

1006823569

Program Category: BUSINESS PLAN PROGRAM

Name: SAN CARLOS PLAZA DRY CLEANERS
Address: 81 EL CAMINO
City,State,Zip: SAN CARLOS, CA 94070
Region: SAN MATEO
Facility ID: FA0010307
Prog Element Code: STORMWATER ANNUAL INSPECTION FEE
Record Id: PR0041120
Description: STORMWATER ANNUAL FEE - INSP FREQ EVERY 2 YRS
Facility Status: Inactive, non-billable
Program Category: STORMWATER

DRYCLEANERS:

Name: SAN CARLOS PLAZA DRY CLEANERS
Address: 81 EL CAMINO REAL
City,State,Zip: SAN CARLOS, CA 940702401
EPA Id: CAL000331193
NAICS Code: 81232
NAICS Description: Drycleaning and Laundry Services (except Coin-Operated)
SIC Code: 7211
SIC Description: Power Laundries, Family and Commercial
Create Date: 04/02/2008
Facility Active: No
Inactive Date: 06/30/2015
Facility Addr2: Not reported
Owner Name: JUNG MOON JUN
Owner Address: 1510 CHERRY ST APT 3
Owner Address 2: Not reported
Owner Telephone: 4089668914
Contact Name: JUNG JUN
Contact Address: 81 EL CAMINO REAL
Contact Address 2: Not reported
Contact Telephone: 6506540180
Mailing Name: Not reported
Mailing Address 1: 81 EL CAMINO REAL
Mailing Address 2: Not reported
Mailing City: SAN CARLOS
Mailing State: CA
Mailing Zip: 940702401
Owner Fax: 0
Region Code: 2

Name: SAN CARLOS PLAZA DRY CLEANERS
Address: 81 EL CAMINO REAL
City,State,Zip: SAN CARLOS, CA 940702401
EPA Id: CAL000402682
NAICS Code: 81232
NAICS Description: Drycleaning and Laundry Services (except Coin-Operated)
SIC Code: 7211
SIC Description: Power Laundries, Family and Commercial
Create Date: 12/04/2014
Facility Active: No
Inactive Date: 05/10/2019
Facility Addr2: Not reported
Owner Name: YOUNG MOOG KIM
Owner Address: 81 EL CAMINO REAL

Map ID
Direction
Distance
Elevation

MAP FINDINGS

Site

Database(s)

EDR ID Number
EPA ID Number

SAN CARLOS PLAZA DRY CLEANERS (Continued)

1006823569

Owner Address 2: Not reported
Owner Telephone: 4083553228
Contact Name: YOUNG MOOG KIM
Contact Address: 81 EL CAMINO REAL
Contact Address 2: Not reported
Contact Telephone: 4083553228
Mailing Name: Not reported
Mailing Address 1: 81 EL CAMINO REAL
Mailing Address 2: Not reported
Mailing City: SAN CARLOS
Mailing State: CA
Mailing Zip: 940702401
Owner Fax: 6506540180
Region Code: 2

Name: ENTIRE WORLD INC DBA SAN CARLOS PLAZA DRY CLEANERS
Address: 81 EL CAMINO REAL
City,State,Zip: SAN CARLOS, CA 94070
EPA Id: CAL000423652
NAICS Code: 81232
NAICS Description: Drycleaning and Laundry Services (except Coin-Operated)
SIC Code: 7211
SIC Description: Power Laundries, Family and Commercial
Create Date: 12/29/2016
Facility Active: Yes
Inactive Date: Not reported
Facility Addr2: Not reported
Owner Name: ENTIRE WORLD INC
Owner Address: 81 EL CAMINO REAL
Owner Address 2: Not reported
Owner Telephone: 7608465546
Contact Name: JOON CHON
Contact Address: 81 EL CAMINO REAL
Contact Address 2: Not reported
Contact Telephone: 7608465546
Mailing Name: Not reported
Mailing Address 1: 81 EL CAMINO REAL
Mailing Address 2: Not reported
Mailing City: SAN CARLOS
Mailing State: CA
Mailing Zip: 94070
Owner Fax: Not reported
Region Code: 2

EMI:

Name: SAN CARLOS DRY CLEANERS
Address: 81 EL CAMINO REAL
City,State,Zip: SAN CARLOS, CA 94070
Year: 1998
County Code: 41
Air Basin: SF
Facility ID: 11099
Air District Name: BA
SIC Code: 7216
Air District Name: BAY AREA AQMD
Community Health Air Pollution Info System: Not reported
Consolidated Emission Reporting Rule: Not reported

Map ID
Direction
Distance
Elevation

MAP FINDINGS

Site

Database(s)

EDR ID Number
EPA ID Number

SAN CARLOS PLAZA DRY CLEANERS (Continued)

1006823569

Total Organic Hydrocarbon Gases Tons/Yr: 0
Reactive Organic Gases Tons/Yr: 0
Carbon Monoxide Emissions Tons/Yr: 0
NOX - Oxides of Nitrogen Tons/Yr: 0
SOX - Oxides of Sulphur Tons/Yr: 0
Particulate Matter Tons/Yr: 0
Part. Matter 10 Micrometers and Smlr Tons/Yr:0

Name: SAN CARLOS DRY CLEANERS
Address: 81 EL CAMINO REAL
City,State,Zip: SAN CARLOS, CA 94070
Year: 1999
County Code: 41
Air Basin: SF
Facility ID: 11099
Air District Name: BA
SIC Code: 7216
Air District Name: BAY AREA AQMD
Community Health Air Pollution Info System: Not reported
Consolidated Emission Reporting Rule: Not reported
Total Organic Hydrocarbon Gases Tons/Yr: 0
Reactive Organic Gases Tons/Yr: 0
Carbon Monoxide Emissions Tons/Yr: 0
NOX - Oxides of Nitrogen Tons/Yr: 0
SOX - Oxides of Sulphur Tons/Yr: 0
Particulate Matter Tons/Yr: 0
Part. Matter 10 Micrometers and Smlr Tons/Yr:0

Name: SAN CARLOS DRY CLEANERS
Address: 81 EL CAMINO REAL
City,State,Zip: SAN CARLOS, CA 94070
Year: 2000
County Code: 41
Air Basin: SF
Facility ID: 11099
Air District Name: BA
SIC Code: 7216
Air District Name: BAY AREA AQMD
Community Health Air Pollution Info System: Not reported
Consolidated Emission Reporting Rule: Not reported
Total Organic Hydrocarbon Gases Tons/Yr: 0
Reactive Organic Gases Tons/Yr: 0
Carbon Monoxide Emissions Tons/Yr: 0
NOX - Oxides of Nitrogen Tons/Yr: 0
SOX - Oxides of Sulphur Tons/Yr: 0
Particulate Matter Tons/Yr: 0
Part. Matter 10 Micrometers and Smlr Tons/Yr:0

Name: SAN CARLOS DRY CLEANERS
Address: 81 EL CAMINO REAL
City,State,Zip: SAN CARLOS, CA 94070
Year: 2001
County Code: 41
Air Basin: SF
Facility ID: 11099
Air District Name: BA
SIC Code: 7216

Map ID
Direction
Distance
Elevation

MAP FINDINGS

Site

Database(s)

EDR ID Number
EPA ID Number

SAN CARLOS PLAZA DRY CLEANERS (Continued)

1006823569

Air District Name: BAY AREA AQMD
Community Health Air Pollution Info System: Not reported
Consolidated Emission Reporting Rule: Not reported
Total Organic Hydrocarbon Gases Tons/Yr: 0
Reactive Organic Gases Tons/Yr: 0
Carbon Monoxide Emissions Tons/Yr: 0
NOX - Oxides of Nitrogen Tons/Yr: 0
SOX - Oxides of Sulphur Tons/Yr: 0
Particulate Matter Tons/Yr: 0
Part. Matter 10 Micrometers and Smlr Tons/Yr:0

Name: SAN CARLOS DRY CLEANERS
Address: 81 EL CAMINO REAL
City,State,Zip: SAN CARLOS, CA 94070
Year: 2002
County Code: 41
Air Basin: SF
Facility ID: 11099
Air District Name: BA
SIC Code: 7216
Air District Name: BAY AREA AQMD
Community Health Air Pollution Info System: Not reported
Consolidated Emission Reporting Rule: Not reported
Total Organic Hydrocarbon Gases Tons/Yr: 0
Reactive Organic Gases Tons/Yr: 0
Carbon Monoxide Emissions Tons/Yr: 0
NOX - Oxides of Nitrogen Tons/Yr: 0
SOX - Oxides of Sulphur Tons/Yr: 0
Particulate Matter Tons/Yr: 0
Part. Matter 10 Micrometers and Smlr Tons/Yr:0

Name: SAN CARLOS DRY CLEANERS
Address: 81 EL CAMINO REAL
City,State,Zip: SAN CARLOS, CA 94070
Year: 2003
County Code: 41
Air Basin: SF
Facility ID: 11099
Air District Name: BA
SIC Code: 7216
Air District Name: BAY AREA AQMD
Community Health Air Pollution Info System: Not reported
Consolidated Emission Reporting Rule: Not reported
Total Organic Hydrocarbon Gases Tons/Yr: 0
Reactive Organic Gases Tons/Yr: 0
Carbon Monoxide Emissions Tons/Yr: 0
NOX - Oxides of Nitrogen Tons/Yr: 0
SOX - Oxides of Sulphur Tons/Yr: 0
Particulate Matter Tons/Yr: 0
Part. Matter 10 Micrometers and Smlr Tons/Yr:0

Name: SAN CARLOS DRY CLEANERS
Address: 81 EL CAMINO REAL
City,State,Zip: SAN CARLOS, CA 94070
Year: 2004
County Code: 41
Air Basin: SF

Map ID
Direction
Distance
Elevation

MAP FINDINGS

Site

Database(s)

EDR ID Number
EPA ID Number

SAN CARLOS PLAZA DRY CLEANERS (Continued)

1006823569

Facility ID: 11099
Air District Name: BA
SIC Code: 7216
Air District Name: BAY AREA AQMD
Community Health Air Pollution Info System: Not reported
Consolidated Emission Reporting Rule: Not reported
Total Organic Hydrocarbon Gases Tons/Yr: 0.065
Reactive Organic Gases Tons/Yr: 0
Carbon Monoxide Emissions Tons/Yr: 0
NOX - Oxides of Nitrogen Tons/Yr: 0
SOX - Oxides of Sulphur Tons/Yr: 0
Particulate Matter Tons/Yr: 0
Part. Matter 10 Micrometers and Smlr Tons/Yr:0

Name: SAN CARLOS DRY CLEANERS
Address: 81 EL CAMINO REAL
City,State,Zip: SAN CARLOS, CA 94070
Year: 2005
County Code: 41
Air Basin: SF
Facility ID: 11099
Air District Name: BA
SIC Code: 7216
Air District Name: BAY AREA AQMD
Community Health Air Pollution Info System: Not reported
Consolidated Emission Reporting Rule: Not reported
Total Organic Hydrocarbon Gases Tons/Yr: 0
Reactive Organic Gases Tons/Yr: 0
Carbon Monoxide Emissions Tons/Yr: 0
NOX - Oxides of Nitrogen Tons/Yr: 0
SOX - Oxides of Sulphur Tons/Yr: 0
Particulate Matter Tons/Yr: 0
Part. Matter 10 Micrometers and Smlr Tons/Yr:0

Name: SAN CARLOS PLAZA DRY CLEANERS
Address: 81 EL CAMINO REAL
City,State,Zip: SAN CARLOS, CA 940700000
Year: 2006
County Code: 41
Air Basin: SF
Facility ID: 18167
Air District Name: BA
SIC Code: 7216
Air District Name: BAY AREA AQMD
Community Health Air Pollution Info System: Not reported
Consolidated Emission Reporting Rule: Not reported
Total Organic Hydrocarbon Gases Tons/Yr: .132
Reactive Organic Gases Tons/Yr: 0
Carbon Monoxide Emissions Tons/Yr: 0
NOX - Oxides of Nitrogen Tons/Yr: 0
SOX - Oxides of Sulphur Tons/Yr: 0
Particulate Matter Tons/Yr: 0
Part. Matter 10 Micrometers and Smlr Tons/Yr:0

Name: SAN CARLOS PLAZA DRY CLEANERS
Address: 81 EL CAMINO REAL
City,State,Zip: SAN CARLOS, CA 91750

Map ID
Direction
Distance
Elevation

MAP FINDINGS

Site

Database(s)

EDR ID Number
EPA ID Number

SAN CARLOS PLAZA DRY CLEANERS (Continued)

1006823569

Year: 2007
County Code: 41
Air Basin: SF
Facility ID: 18167
Air District Name: BA
SIC Code: 7216
Air District Name: BAY AREA AQMD
Community Health Air Pollution Info System: Not reported
Consolidated Emission Reporting Rule: Not reported
Total Organic Hydrocarbon Gases Tons/Yr: .065
Reactive Organic Gases Tons/Yr: .045409
Carbon Monoxide Emissions Tons/Yr: 0
NOX - Oxides of Nitrogen Tons/Yr: 0
SOX - Oxides of Sulphur Tons/Yr: 0
Particulate Matter Tons/Yr: 0
Part. Matter 10 Micrometers and Smlr Tons/Yr:0

Name: SAN CARLOS PLAZA DRY CLEANERS
Address: 81 EL CAMINO REAL
City,State,Zip: SAN CARLOS, CA 94070
Year: 2008
County Code: 41
Air Basin: SF
Facility ID: 18167
Air District Name: BA
SIC Code: 7216
Air District Name: BAY AREA AQMD
Community Health Air Pollution Info System: Not reported
Consolidated Emission Reporting Rule: Not reported
Total Organic Hydrocarbon Gases Tons/Yr: .065
Reactive Organic Gases Tons/Yr: 0
Carbon Monoxide Emissions Tons/Yr: 0
NOX - Oxides of Nitrogen Tons/Yr: 0
SOX - Oxides of Sulphur Tons/Yr: 0
Particulate Matter Tons/Yr: 0
Part. Matter 10 Micrometers and Smlr Tons/Yr:0

Name: SAN CARLOS PLAZA DRY CLEANERS
Address: 81 EL CAMINO REAL
City,State,Zip: SAN CARLOS, CA 94070
Year: 2009
County Code: 41
Air Basin: SF
Facility ID: 18167
Air District Name: BA
SIC Code: 7216
Air District Name: BAY AREA AQMD
Community Health Air Pollution Info System: Not reported
Consolidated Emission Reporting Rule: Not reported
Total Organic Hydrocarbon Gases Tons/Yr: 6.5000000000000002E-2
Reactive Organic Gases Tons/Yr: 0
Carbon Monoxide Emissions Tons/Yr: 0
NOX - Oxides of Nitrogen Tons/Yr: 0
SOX - Oxides of Sulphur Tons/Yr: 0
Particulate Matter Tons/Yr: 0
Part. Matter 10 Micrometers and Smlr Tons/Yr:0

Map ID
Direction
Distance
Elevation

MAP FINDINGS

Site

Database(s)

EDR ID Number
EPA ID Number

SAN CARLOS PLAZA DRY CLEANERS (Continued)

1006823569

Name: SAN CARLOS PLAZA DRY CLEANERS
Address: 81 EL CAMINO REAL
City,State,Zip: SAN CARLOS, CA 94070
Year: 2010
County Code: 41
Air Basin: SF
Facility ID: 18167
Air District Name: BA
SIC Code: 7216
Air District Name: BAY AREA AQMD
Community Health Air Pollution Info System: Not reported
Consolidated Emission Reporting Rule: Not reported
Total Organic Hydrocarbon Gases Tons/Yr: 0.3850000000000001
Reactive Organic Gases Tons/Yr: 0.1734090000000001
Carbon Monoxide Emissions Tons/Yr: 0
NOX - Oxides of Nitrogen Tons/Yr: 0
SOX - Oxides of Sulphur Tons/Yr: 0
Particulate Matter Tons/Yr: 0
Part. Matter 10 Micrometers and Smlr Tons/Yr:0

CERS:

Name: SAN CARLOS PLAZA DRY CLEANERS
Address: 81 EL CAMINO REAL
City,State,Zip: SAN CARLOS, CA 94070
Site ID: 491827
CERS ID: 110013821392
CERS Description: US EPA Air Emission Inventory System (EIS)

Affiliation:

Affiliation Type Desc: Environmental Contact
Entity Name: PATRICIA CHENIER
Entity Title: Not reported
Affiliation Address: 81 EL CAMINO REAL
Affiliation City: SANCARLOS
Affiliation State: CA
Affiliation Country: Not reported
Affiliation Zip: Not reported
Affiliation Phone: Not reported

HWTS:

Name: SAN CARLOS PLAZA DRY CLEANERS
Address: 81 EL CAMINO REAL
Address 2: Not reported
City,State,Zip: SAN CARLOS, CA 940702401
EPA ID: CAL000331193
Inactive Date: 06/30/2015
Create Date: 04/02/2008
Last Act Date: 01/27/2016
Mailing Name: Not reported
Mailing Address: 81 EL CAMINO REAL
Mailing Address 2: Not reported
Mailing City,State,Zip: SAN CARLOS, CA 940702401
Owner Name: JUNG MOON JUN
Owner Address: 1510 CHERRY ST APT 3
Owner Address 2: Not reported
Owner City,State,Zip: SAN CARLOS, CA 940700000

Map ID
Direction
Distance
Elevation

MAP FINDINGS

Site

Database(s)

EDR ID Number
EPA ID Number

SAN CARLOS PLAZA DRY CLEANERS (Continued)

1006823569

Contact Name: JUNG JUN
Contact Address: 81 EL CAMINO REAL
Contact Address 2: Not reported
City,State,Zip: SAN CARLOS, CA 940702401

NAICS:

EPA ID: CAL000331193
Create Date: 2008-04-02 11:49:19.283
NAICS Code: 81232
NAICS Description: Drycleaning and Laundry Services (except Coin-Operated)
Issued EPA ID Date: 2008-04-02 11:49:19.25300
Inactive Date: 2015-06-30 00:00:00
Facility Name: SAN CARLOS PLAZA DRY CLEANERS
Facility Address: 81 EL CAMINO REAL
Facility Address 2: Not reported
Facility City: SAN CARLOS
Facility County: Not reported
Facility State: CA
Facility Zip: 940702401

Name: SAN CARLOS DRY CLEANERS
Address: 81 EL CAMINO REAL
Address 2: Not reported
City,State,Zip: SAN CARLOS, CA 94070
EPA ID: CAL000307450
Inactive Date: 06/30/2008
Create Date: 05/30/2006
Last Act Date: 04/23/2009
Mailing Name: Not reported
Mailing Address: 81 EL CAMINO REAL
Mailing Address 2: Not reported
Mailing City,State,Zip: SAN CARLOS, CA 94070
Owner Name: HEE SUN CHOI
Owner Address: 1495 JOHNSON AVE
Owner Address 2: Not reported
Owner City,State,Zip: SAN JOSE, CA 95129
Contact Name: JUNG MOON JUN
Contact Address: 81 EL CAMINO REAL
Contact Address 2: Not reported
City,State,Zip: SAN CARLOS, CA 94070

NAICS:

EPA ID: CAL000307450
Create Date: 2006-05-30 12:03:32.990
NAICS Code: 81232
NAICS Description: Drycleaning and Laundry Services (except Coin-Operated)
Issued EPA ID Date: 2006-05-30 12:03:32.94300
Inactive Date: 2008-06-30 00:00:00
Facility Name: SAN CARLOS DRY CLEANERS
Facility Address: 81 EL CAMINO REAL
Facility Address 2: Not reported
Facility City: SAN CARLOS
Facility County: Not reported
Facility State: CA
Facility Zip: 94070

Map ID
 Direction
 Distance
 Elevation

MAP FINDINGS

Site

Database(s)

EDR ID Number
 EPA ID Number

SAN CARLOS PLAZA DRY CLEANERS (Continued)

1006823569

Name: SAN CARLOS DRY CLEANERS
 Address: 81 EL CAMINO REAL
 Address 2: Not reported
 City,State,Zip: SAN CARLOS, CA 940700000
 EPA ID: CAL000126430
 Inactive Date: 06/30/1998
 Create Date: 01/10/1997
 Last Act Date: 04/27/1999
 Mailing Name: Not reported
 Mailing Address: 81 EL CAMINO REAL
 Mailing Address 2: Not reported
 Mailing City,State,Zip: SAN CARLOS, CA 940702401
 Owner Name: SAN CARLOS DRY CLEANERS
 Owner Address: 81 EL CAMINO REAL
 Owner Address 2: Not reported
 Owner City,State,Zip: SAN CARLOS, CA 940702401
 Contact Name: DIKRAN VARTKESSIAN
 Contact Address: INACT PER 98VQ FINAL NOTICE
 Contact Address 2: - BATCH 4/27
 City,State,Zip: SAN CARLOS, CA 940702401

**B36
 SE
 < 1/8
 0.056 mi.
 294 ft.**

**SAN CARLOS PLAZA DRY CLEANERS
 81 EL CAMINO REAL
 SAN CARLOS, CA 94070
 Site 19 of 21 in cluster B**

RCRA NonGen / NLR

**1024847625
 CAL000402682**

**Relative:
 Lower
 Actual:
 21 ft.**

RCRA NonGen / NLR:
 Date Form Received by Agency: 2014-12-04 00:00:00.0
 Handler Name: SAN CARLOS PLAZA DRY CLEANERS
 Handler Address: 81 EL CAMINO REAL
 Handler City,State,Zip: SAN CARLOS, CA 94070-2401
 EPA ID: CAL000402682
 Contact Name: YOUNG MOOG KIM
 Contact Address: 81 EL CAMINO REAL
 Contact City,State,Zip: SAN CARLOS, CA 94070
 Contact Telephone: 408-355-3228
 Contact Fax: 650-654-0180
 Contact Email: KYMOOGYH@YAHOO.COM
 Contact Title: Not reported
 EPA Region: 09
 Land Type: Not reported
 Federal Waste Generator Description: Not a generator, verified
 Non-Notifier: Not reported
 Biennial Report Cycle: Not reported
 Accessibility: Not reported
 Active Site Indicator: Handler Activities
 State District Owner: Not reported
 State District: Not reported
 Mailing Address: 81 EL CAMINO REAL
 Mailing City,State,Zip: SAN CARLOS, CA 94070-2401
 Owner Name: YOUNG MOOG KIM
 Owner Type: Other
 Operator Name: YOUNG MOOG KIM
 Operator Type: Other
 Short-Term Generator Activity: No
 Importer Activity: No
 Mixed Waste Generator: No

Map ID
 Direction
 Distance
 Elevation

MAP FINDINGS

Site

Database(s)

EDR ID Number
 EPA ID Number

SAN CARLOS PLAZA DRY CLEANERS (Continued)

1024847625

Transporter Activity:	No
Transfer Facility Activity:	No
Recycler Activity with Storage:	No
Small Quantity On-Site Burner Exemption:	No
Smelting Melting and Refining Furnace Exemption:	No
Underground Injection Control:	No
Off-Site Waste Receipt:	No
Universal Waste Indicator:	Yes
Universal Waste Destination Facility:	Yes
Federal Universal Waste:	No
Active Site Fed-Reg Treatment Storage and Disposal Facility:	Not reported
Active Site Converter Treatment storage and Disposal Facility:	Not reported
Active Site State-Reg Treatment Storage and Disposal Facility:	Not reported
Active Site State-Reg Handler:	---
Federal Facility Indicator:	Not reported
Hazardous Secondary Material Indicator:	N
Sub-Part K Indicator:	Not reported
Commercial TSD Indicator:	No
Treatment Storage and Disposal Type:	Not reported
2018 GPRA Permit Baseline:	Not on the Baseline
2018 GPRA Renewals Baseline:	Not on the Baseline
Permit Renewals Workload Universe:	Not reported
Permit Workload Universe:	Not reported
Permit Progress Universe:	Not reported
Post-Closure Workload Universe:	Not reported
Closure Workload Universe:	Not reported
202 GPRA Corrective Action Baseline:	No
Corrective Action Workload Universe:	No
Subject to Corrective Action Universe:	No
Non-TSDs Where RCRA CA has Been Imposed Universe:	No
TSDs Potentially Subject to CA Under 3004 (u)/(v) Universe:	No
TSDs Only Subject to CA under Discretionary Auth Universe:	No
Corrective Action Priority Ranking:	No NCAPS ranking
Environmental Control Indicator:	No
Institutional Control Indicator:	No
Human Exposure Controls Indicator:	N/A
Groundwater Controls Indicator:	N/A
Operating TSDF Universe:	Not reported
Full Enforcement Universe:	Not reported
Significant Non-Complier Universe:	No
Unaddressed Significant Non-Complier Universe:	No
Addressed Significant Non-Complier Universe:	No
Significant Non-Complier With a Compliance Schedule Universe:	No
Financial Assurance Required:	Not reported
Handler Date of Last Change:	2018-09-06 17:05:26.0
Recognized Trader-Importer:	No
Recognized Trader-Exporter:	No
Importer of Spent Lead Acid Batteries:	No
Exporter of Spent Lead Acid Batteries:	No
Recycler Activity Without Storage:	No
Manifest Broker:	No
Sub-Part P Indicator:	No

Handler - Owner Operator:

Owner/Operator Indicator:

Owner/Operator Name:

Owner

YOUNG MOOG KIM

Map ID
Direction
Distance
Elevation

MAP FINDINGS

Site

Database(s)

EDR ID Number
EPA ID Number

SAN CARLOS PLAZA DRY CLEANERS (Continued)

1024847625

Legal Status: Other
Date Became Current: Not reported
Date Ended Current: Not reported
Owner/Operator Address: 81 EL CAMINO REAL
Owner/Operator City,State,Zip: SAN CARLOS, CA 94070-2401
Owner/Operator Telephone: 408-355-3228
Owner/Operator Telephone Ext: Not reported
Owner/Operator Fax: Not reported
Owner/Operator Email: Not reported

Owner/Operator Indicator: Operator
Owner/Operator Name: YOUNG MOOG KIM
Legal Status: Other
Date Became Current: Not reported
Date Ended Current: Not reported
Owner/Operator Address: 81 EL CAMINO REAL
Owner/Operator City,State,Zip: SAN CARLOS, CA 94070
Owner/Operator Telephone: 408-355-3228
Owner/Operator Telephone Ext: Not reported
Owner/Operator Fax: Not reported
Owner/Operator Email: Not reported

Historic Generators:

Receive Date: 2014-12-04 00:00:00.0
Handler Name: SAN CARLOS PLAZA DRY CLEANERS
Federal Waste Generator Description: Not a generator, verified
State District Owner: Not reported
Large Quantity Handler of Universal Waste: No
Recognized Trader Importer: No
Recognized Trader Exporter: No
Spent Lead Acid Battery Importer: No
Spent Lead Acid Battery Exporter: No
Current Record: Yes
Non Storage Recycler Activity: Not reported
Electronic Manifest Broker: Not reported

List of NAICS Codes and Descriptions:

NAICS Code: 81232
NAICS Description: DRYCLEANING AND LAUNDRY SERVICES (EXCEPT COIN-OPERATED)

Facility Has Received Notices of Violations:

Violations: No Violations Found

Evaluation Action Summary:

Evaluations: No Evaluations Found

Map ID
 Direction
 Distance
 Elevation

MAP FINDINGS

Site

Database(s)

EDR ID Number
 EPA ID Number

B37 **ENTIRE WORLD INC DBA SAN CARLOS PLAZA DRY CLEANERS** **RCRA NonGen / NLR** **1024858002**
SE **81 EL CAMINO REAL**
< 1/8 **SAN CARLOS, CA 94070**
0.056 mi.
294 ft. **Site 20 of 21 in cluster B**

Relative:
Lower

RCRA NonGen / NLR:
 Date Form Received by Agency: 2016-12-29 00:00:00.0
 Handler Name: ENTIRE WORLD INC DBA SAN CARLOS PLAZA DRY CLEANERS
 Handler Address: 81 EL CAMINO REAL
 Handler City,State,Zip: SAN CARLOS, CA 94070
 EPA ID: CAL000423652
 Contact Name: JOON CHON
 Contact Address: 81 EL CAMINO REAL
 Contact City,State,Zip: SAN CARLOS, CA 94070
 Contact Telephone: 760-846-5546
 Contact Fax: Not reported
 Contact Email: SANCARLOSCLEANERS@GMAIL.COM
 Contact Title: Not reported
 EPA Region: 09
 Land Type: Not reported
 Federal Waste Generator Description: Not a generator, verified
 Non-Notifier: Not reported
 Biennial Report Cycle: Not reported
 Accessibility: Not reported
 Active Site Indicator: Handler Activities
 State District Owner: Not reported
 State District: Not reported
 Mailing Address: 81 EL CAMINO REAL
 Mailing City,State,Zip: SAN CARLOS, CA 94070
 Owner Name: ENTIRE WORLD INC
 Owner Type: Other
 Operator Name: JOON CHON
 Operator Type: Other
 Short-Term Generator Activity: No
 Importer Activity: No
 Mixed Waste Generator: No
 Transporter Activity: No
 Transfer Facility Activity: No
 Recycler Activity with Storage: No
 Small Quantity On-Site Burner Exemption: No
 Smelting Melting and Refining Furnace Exemption: No
 Underground Injection Control: No
 Off-Site Waste Receipt: No
 Universal Waste Indicator: Yes
 Universal Waste Destination Facility: Yes
 Federal Universal Waste: No
 Active Site Fed-Reg Treatment Storage and Disposal Facility: Not reported
 Active Site Converter Treatment storage and Disposal Facility: Not reported
 Active Site State-Reg Treatment Storage and Disposal Facility: Not reported
 Active Site State-Reg Handler: ---
 Federal Facility Indicator: Not reported
 Hazardous Secondary Material Indicator: N
 Sub-Part K Indicator: Not reported
 Commercial TSD Indicator: No
 Treatment Storage and Disposal Type: Not reported
 2018 GPRA Permit Baseline: Not on the Baseline
 2018 GPRA Renewals Baseline: Not on the Baseline
 Permit Renewals Workload Universe: Not reported

Actual:
21 ft.

Map ID
 Direction
 Distance
 Elevation

MAP FINDINGS

Site

Database(s)

EDR ID Number
 EPA ID Number

ENTIRE WORLD INC DBA SAN CARLOS PLAZA DRY CLEANERS (Continued)

1024858002

Permit Workload Universe:	Not reported
Permit Progress Universe:	Not reported
Post-Closure Workload Universe:	Not reported
Closure Workload Universe:	Not reported
202 GPRA Corrective Action Baseline:	No
Corrective Action Workload Universe:	No
Subject to Corrective Action Universe:	No
Non-TSDFs Where RCRA CA has Been Imposed Universe:	No
TSDFs Potentially Subject to CA Under 3004 (u)/(v) Universe:	No
TSDFs Only Subject to CA under Discretionary Auth Universe:	No
Corrective Action Priority Ranking:	No NCAPS ranking
Environmental Control Indicator:	No
Institutional Control Indicator:	No
Human Exposure Controls Indicator:	N/A
Groundwater Controls Indicator:	N/A
Operating TSDF Universe:	Not reported
Full Enforcement Universe:	Not reported
Significant Non-Complier Universe:	No
Unaddressed Significant Non-Complier Universe:	No
Addressed Significant Non-Complier Universe:	No
Significant Non-Complier With a Compliance Schedule Universe:	No
Financial Assurance Required:	Not reported
Handler Date of Last Change:	2018-09-07 19:35:29.0
Recognized Trader-Importer:	No
Recognized Trader-Exporter:	No
Importer of Spent Lead Acid Batteries:	No
Exporter of Spent Lead Acid Batteries:	No
Recycler Activity Without Storage:	No
Manifest Broker:	No
Sub-Part P Indicator:	No

Handler - Owner Operator:

Owner/Operator Indicator:	Operator
Owner/Operator Name:	JOON CHON
Legal Status:	Other
Date Became Current:	Not reported
Date Ended Current:	Not reported
Owner/Operator Address:	81 EL CAMINO REAL
Owner/Operator City,State,Zip:	SAN CARLOS, CA 94070
Owner/Operator Telephone:	760-846-5546
Owner/Operator Telephone Ext:	Not reported
Owner/Operator Fax:	Not reported
Owner/Operator Email:	Not reported

Owner/Operator Indicator:	Owner
Owner/Operator Name:	ENTIRE WORLD INC
Legal Status:	Other
Date Became Current:	Not reported
Date Ended Current:	Not reported
Owner/Operator Address:	81 EL CAMINO REAL
Owner/Operator City,State,Zip:	SAN CARLOS, CA 94070
Owner/Operator Telephone:	760-846-5546
Owner/Operator Telephone Ext:	Not reported
Owner/Operator Fax:	Not reported
Owner/Operator Email:	Not reported

Map ID
Direction
Distance
Elevation

MAP FINDINGS

Site

Database(s)

EDR ID Number
EPA ID Number

ENTIRE WORLD INC DBA SAN CARLOS PLAZA DRY CLEANERS (Continued)

1024858002

Historic Generators:

Receive Date: 2016-12-29 00:00:00.0
Handler Name: ENTIRE WORLD INC DBA SAN CARLOS PLAZA DRY CLEANERS
Federal Waste Generator Description: Not a generator, verified
State District Owner: Not reported
Large Quantity Handler of Universal Waste: No
Recognized Trader Importer: No
Recognized Trader Exporter: No
Spent Lead Acid Battery Importer: No
Spent Lead Acid Battery Exporter: No
Current Record: Yes
Non Storage Recycler Activity: Not reported
Electronic Manifest Broker: Not reported

List of NAICS Codes and Descriptions:

NAICS Code: 81232
NAICS Description: DRYCLEANING AND LAUNDRY SERVICES (EXCEPT COIN-OPERATED)

Facility Has Received Notices of Violations:

Violations: No Violations Found

Evaluation Action Summary:

Evaluations: No Evaluations Found

B38
SE
< 1/8
0.056 mi.
294 ft.

SAN CARLOS PLAZA DRY CLEANERS
81-A EL CAMINO REAL
SAN CARLOS, CA 94070
Site 21 of 21 in cluster B

San Mateo Co. BI S110376390
N/A

Relative:
Lower
Actual:
21 ft.

San Mateo Co. BI:
Name: SAN CARLOS PLAZA DRY CLEANERS
Address: 81-A EL CAMINO REAL
City,State,Zip: SAN CARLOS, CA 94070
Region: SAN MATEO
Facility ID: FA0038856
Prog Element Code: STORES MV FUELS OR WASTE ONLY
Record Id: PR0055189
Description: STORES MV FUELS OR WASTE ONLY
Facility Status: Inactive, non-billable
Program Category: BUSINESS PLAN PROGRAM

Name: SAN CARLOS PLAZA DRY CLEANERS
Address: 81-A EL CAMINO REAL
City,State,Zip: SAN CARLOS, CA 94070
Region: SAN MATEO
Facility ID: FA0038856
Prog Element Code: GENERATES and RECYCLES WASTE OIL/SOLVENT
Record Id: PR0055190
Description: GENERATES & RECYCLES WASTE OIL/SOLVENT
Facility Status: Inactive, non-billable
Program Category: HAZARDOUS WASTE PROGRAM

Name: SAN CARLOS PLAZA DRY CLEANERS
Address: 81-A EL CAMINO REAL

Map ID
Direction
Distance
Elevation

MAP FINDINGS

Site

Database(s)

EDR ID Number
EPA ID Number

SAN CARLOS PLAZA DRY CLEANERS (Continued)

S110376390

City,State,Zip: SAN CARLOS, CA 94070
Region: SAN MATEO
Facility ID: FA0038856
Prog Element Code: 3095
Record Id: PR0055191
Description: STORMWATER ANNUAL FEE - INSP FREQ EVERY 5 YRS
Facility Status: Inactive, non-billable
Program Category: STORMWATER

**F39
NW
< 1/8
0.063 mi.
333 ft.**

**BLUE SKY CAFE
1625 EL CAMINO REAL
BELMONT, CA 94002
Site 1 of 12 in cluster F**

**San Mateo Co. BI S123179599
N/A**

**Relative:
Higher
Actual:
39 ft.**

San Mateo Co. BI:
Name: BLUE SKY CAFE
Address: 1625 EL CAMINO REAL
City,State,Zip: BELMONT, CA 94002
Region: SAN MATEO
Facility ID: FA0001714
Prog Element Code: STORMWATER ANNUAL INSPECTION FEE
Record Id: PR0041574
Description: STORMWATER ANNUAL FEE - INSP FREQ EVERY 2 YRS
Facility Status: Inactive, non-billable
Program Category: STORMWATER

**G40
ESE
< 1/8
0.070 mi.
372 ft.**

**RAMOS WOODWORKS INC
675 TAYLOR
SAN CARLOS, CA 94070
Site 1 of 5 in cluster G**

**San Mateo Co. BI S103171964
N/A**

**Relative:
Lower
Actual:
14 ft.**

San Mateo Co. BI:
Name: RAMOS WOODWORKS INC
Address: 675 TAYLOR
City,State,Zip: SAN CARLOS, CA 94070
Region: SAN MATEO
Facility ID: FA0010577
Prog Element Code: GENERATES and RECYCLES WASTE OIL/SOLVENT
Record Id: PR0010889
Description: GENERATES & RECYCLES WASTE OIL/SOLVENT
Facility Status: Inactive, non-billable
Program Category: HAZARDOUS WASTE PROGRAM

Name: RAMOS WOODWORKS INC
Address: 675 TAYLOR
City,State,Zip: SAN CARLOS, CA 94070
Region: SAN MATEO
Facility ID: FA0010577
Prog Element Code: STORMWATER ANNUAL INSPECTION FEE
Record Id: PR0041124
Description: STORMWATER ANNUAL FEE - INSP FREQ EVERY 2 YRS
Facility Status: Inactive, non-billable
Program Category: STORMWATER

Map ID
 Direction
 Distance
 Elevation

MAP FINDINGS

Site

Database(s)

EDR ID Number
 EPA ID Number

RAMOS WOODWORKS INC (Continued)

S103171964

Name: RAMOS WOODWORKS INC
 Address: 675 TAYLOR
 City,State,Zip: SAN CARLOS, CA 94070
 Region: SAN MATEO
 Facility ID: FA0010577
 Prog Element Code: BUSINESS PLAN - GENERAL
 Record Id: PR0067231
 Description: BUSINESS PLAN - GENERAL
 Facility Status: Inactive, non-billable
 Program Category: BUSINESS PLAN PROGRAM

**H41
 NNW
 < 1/8
 0.072 mi.
 380 ft.**

**PENINSULA DRILLING
 221 OLD COUNTY RD
 SAN CARLOS, CA 94070**

RCRA NonGen / NLR

**1025842715
 CAC003022325**

Site 1 of 13 in cluster H

**Relative:
 Lower
 Actual:
 21 ft.**

RCRA NonGen / NLR:		
Date Form Received by Agency:		2019-07-02 00:00:00.0
Handler Name:	PENINSULA DRILLING	
Handler Address:		221 OLD COUNTY RD
Handler City,State,Zip:		SAN CARLOS, CA 94070
EPA ID:		CAC003022325
Contact Name:		MICHELE L LOVELL
Contact Address:		1734 ECHO AVE
Contact City,State,Zip:		SAN MATEO, CA 94401
Contact Telephone:		650-759-3223
Contact Fax:		Not reported
Contact Email:		MICHELELOVELL2@GMAIL.COM
Contact Title:		Not reported
EPA Region:		09
Land Type:		Not reported
Federal Waste Generator Description:		Not a generator, verified
Non-Notifier:		Not reported
Biennial Report Cycle:		Not reported
Accessibility:		Not reported
Active Site Indicator:		Handler Activities
State District Owner:		Not reported
State District:		Not reported
Mailing Address:		1734 ECHO AVE
Mailing City,State,Zip:		SAN MATEO, CA 94401
Owner Name:		MICHELE L LOVELL
Owner Type:		Other
Operator Name:		MICHELE L LOVELL
Operator Type:		Other
Short-Term Generator Activity:		No
Importer Activity:		No
Mixed Waste Generator:		No
Transporter Activity:		No
Transfer Facility Activity:		No
Recycler Activity with Storage:		No
Small Quantity On-Site Burner Exemption:		No
Smelting Melting and Refining Furnace Exemption:		No
Underground Injection Control:		No
Off-Site Waste Receipt:		No
Universal Waste Indicator:		Yes
Universal Waste Destination Facility:		Yes
Federal Universal Waste:		No

Map ID
 Direction
 Distance
 Elevation

MAP FINDINGS

Site

Database(s)

EDR ID Number
 EPA ID Number

PENINSULA DRILLING (Continued)

1025842715

Active Site Fed-Reg Treatment Storage and Disposal Facility:	Not reported
Active Site Converter Treatment storage and Disposal Facility:	Not reported
Active Site State-Reg Treatment Storage and Disposal Facility:	Not reported
Active Site State-Reg Handler:	---
Federal Facility Indicator:	Not reported
Hazardous Secondary Material Indicator:	N
Sub-Part K Indicator:	Not reported
Commercial TSD Indicator:	No
Treatment Storage and Disposal Type:	Not reported
2018 GPRC Permit Baseline:	Not on the Baseline
2018 GPRC Renewals Baseline:	Not on the Baseline
Permit Renewals Workload Universe:	Not reported
Permit Workload Universe:	Not reported
Permit Progress Universe:	Not reported
Post-Closure Workload Universe:	Not reported
Closure Workload Universe:	Not reported
202 GPRC Corrective Action Baseline:	No
Corrective Action Workload Universe:	No
Subject to Corrective Action Universe:	No
Non-TSDFs Where RCRA CA has Been Imposed Universe:	No
TSDFs Potentially Subject to CA Under 3004 (u)/(v) Universe:	No
TSDFs Only Subject to CA under Discretionary Auth Universe:	No
Corrective Action Priority Ranking:	No NCAPS ranking
Environmental Control Indicator:	No
Institutional Control Indicator:	No
Human Exposure Controls Indicator:	N/A
Groundwater Controls Indicator:	N/A
Operating TSDF Universe:	Not reported
Full Enforcement Universe:	Not reported
Significant Non-Complier Universe:	No
Unaddressed Significant Non-Complier Universe:	No
Addressed Significant Non-Complier Universe:	No
Significant Non-Complier With a Compliance Schedule Universe:	No
Financial Assurance Required:	Not reported
Handler Date of Last Change:	2019-07-29 17:12:14.0
Recognized Trader-Importer:	No
Recognized Trader-Exporter:	No
Importer of Spent Lead Acid Batteries:	No
Exporter of Spent Lead Acid Batteries:	No
Recycler Activity Without Storage:	No
Manifest Broker:	No
Sub-Part P Indicator:	No

Handler - Owner Operator:

Owner/Operator Indicator:	Owner
Owner/Operator Name:	MICHELE L LOVELL
Legal Status:	Other
Date Became Current:	Not reported
Date Ended Current:	Not reported
Owner/Operator Address:	1734 ECHO AVE
Owner/Operator City,State,Zip:	SAN MATEO, CA 94401
Owner/Operator Telephone:	650-759-3223
Owner/Operator Telephone Ext:	Not reported
Owner/Operator Fax:	Not reported
Owner/Operator Email:	Not reported

Map ID
Direction
Distance
Elevation

MAP FINDINGS

Site

Database(s)

EDR ID Number
EPA ID Number

PENINSULA DRILLING (Continued)

1025842715

Owner/Operator Indicator: Operator
Owner/Operator Name: MICHELE L LOVELL
Legal Status: Other
Date Became Current: Not reported
Date Ended Current: Not reported
Owner/Operator Address: 1734 ECHO AVE
Owner/Operator City,State,Zip: SAN MATEO, CA 94401
Owner/Operator Telephone: 650-759-3223
Owner/Operator Telephone Ext: Not reported
Owner/Operator Fax: Not reported
Owner/Operator Email: Not reported

Historic Generators:
Receive Date: 2019-07-02 00:00:00.0
Handler Name: PENINSULA DRILLING
Federal Waste Generator Description: Not a generator, verified
State District Owner: Not reported
Large Quantity Handler of Universal Waste: No
Recognized Trader Importer: No
Recognized Trader Exporter: No
Spent Lead Acid Battery Importer: No
Spent Lead Acid Battery Exporter: No
Current Record: Yes
Non Storage Recycler Activity: Not reported
Electronic Manifest Broker: Not reported

List of NAICS Codes and Descriptions:
NAICS Code: 213111
NAICS Description: DRILLING OIL AND GAS WELLS

Facility Has Received Notices of Violations:
Violations: No Violations Found

Evaluation Action Summary:
Evaluations: No Evaluations Found

E42 **CARS LIMITED**
NNE **80 GLENN**
< 1/8 **SAN CARLOS, CA 94070**
0.082 mi.
434 ft. **Site 2 of 2 in cluster E**

San Mateo Co. BI **S118188828**
N/A

Relative: San Mateo Co. BI:
Lower Name: CARS LIMITED
Address: 80 GLENN
City,State,Zip: SAN CARLOS, CA 94070
Region: SAN MATEO
Facility ID: FA0058735
Prog Element Code: STORMWATER ANNUAL INSPECTION FEE
Record Id: PR0081346
Description: STORMWATER ANNUAL FEE - INSP FREQ EVERY 2 YRS
Facility Status: Inactive, non-billable
Program Category: STORMWATER

Name: CARS LIMITED

Map ID
 Direction
 Distance
 Elevation

MAP FINDINGS

Site

Database(s)

EDR ID Number
 EPA ID Number

CARS LIMITED (Continued)

S118188828

Address: 80 GLENN
 City,State,Zip: SAN CARLOS, CA 94070
 Region: SAN MATEO
 Facility ID: FA0058735
 Prog Element Code: GENERATES and RECYCLES WASTE OIL/SOLVENT
 Record Id: PR0081345
 Description: GENERATES & RECYCLES WASTE OIL/SOLVENT
 Facility Status: Inactive, non-billable
 Program Category: HAZARDOUS WASTE PROGRAM

I43
SE
 < 1/8
 0.084 mi.
 442 ft.

AUTO PRIDE CAR WASH
195 EL CAMINO REAL
SAN CARLOS, CA 94070
 Site 1 of 14 in cluster I

UST U004262954
N/A

Relative:
Higher
Actual:
24 ft.

UST:
 Name: AUTO PRIDE CAR WASH
 Address: 195 EL CAMINO REAL
 City,State,Zip: SAN CARLOS, CA 94070
 Facility ID: 201211_014951
 Permitting Agency: San Mateo County Environmental Health
 Latitude: 37.512074
 Longitude: -122.265732

Name: AUTO PRIDE CAR WASH
 Address: 195 EL CAMINO REAL
 City,State,Zip: SAN CARLOS, CA 94070
 Facility ID: Not reported
 Permitting Agency: San Mateo County Environmental Health
 Latitude: 37.512074
 Longitude: -122.265732

I44
SE
 < 1/8
 0.084 mi.
 442 ft.

AUTO PRIDE CAR WASH
195 EL CAMINO REAL
SAN CARLOS, CA 94070
 Site 2 of 14 in cluster I

RCRA NonGen / NLR 1024825705
CAL000351946

Relative:
Higher
Actual:
24 ft.

RCRA NonGen / NLR:
 Date Form Received by Agency: 2010-04-23 00:00:00.0
 Handler Name: AUTO PRIDE CAR WASH
 Handler Address: 195 EL CAMINO REAL
 Handler City,State,Zip: SAN CARLOS, CA 94070-2403
 EPA ID: CAL000351946
 Contact Name: ABEL HERNANDEZ
 Contact Address: 195 EL CAMINO REAL
 Contact City,State,Zip: SAN CARLOS, CA 94070-2403
 Contact Telephone: 650-306-1070
 Contact Fax: 650-306-1074
 Contact Email: ABEL@AUTOPRIDE CARWASH.COM
 Contact Title: Not reported
 EPA Region: 09
 Land Type: Not reported
 Federal Waste Generator Description: Not a generator, verified
 Non-Notifier: Not reported

Map ID
 Direction
 Distance
 Elevation

MAP FINDINGS

Site

Database(s)

EDR ID Number
 EPA ID Number

AUTO PRIDE CAR WASH (Continued)

1024825705

Biennial Report Cycle:	Not reported
Accessibility:	Not reported
Active Site Indicator:	Handler Activities
State District Owner:	Not reported
State District:	Not reported
Mailing Address:	909 WOODSIDE RD
Mailing City, State, Zip:	REDWOOD CITY, CA 94061-3610
Owner Name:	AUTO PRIDE CAR WASH
Owner Type:	Other
Operator Name:	ABEL HERNANDEZ
Operator Type:	Other
Short-Term Generator Activity:	No
Importer Activity:	No
Mixed Waste Generator:	No
Transporter Activity:	No
Transfer Facility Activity:	No
Recycler Activity with Storage:	No
Small Quantity On-Site Burner Exemption:	No
Smelting Melting and Refining Furnace Exemption:	No
Underground Injection Control:	No
Off-Site Waste Receipt:	No
Universal Waste Indicator:	Yes
Universal Waste Destination Facility:	Yes
Federal Universal Waste:	No
Active Site Fed-Reg Treatment Storage and Disposal Facility:	Not reported
Active Site Converter Treatment storage and Disposal Facility:	Not reported
Active Site State-Reg Treatment Storage and Disposal Facility:	Not reported
Active Site State-Reg Handler:	---
Federal Facility Indicator:	Not reported
Hazardous Secondary Material Indicator:	N
Sub-Part K Indicator:	Not reported
Commercial TSD Indicator:	No
Treatment Storage and Disposal Type:	Not reported
2018 GPRC Permit Baseline:	Not on the Baseline
2018 GPRC Renewals Baseline:	Not on the Baseline
Permit Renewals Workload Universe:	Not reported
Permit Workload Universe:	Not reported
Permit Progress Universe:	Not reported
Post-Closure Workload Universe:	Not reported
Closure Workload Universe:	Not reported
202 GPRC Corrective Action Baseline:	No
Corrective Action Workload Universe:	No
Subject to Corrective Action Universe:	No
Non-TSDs Where RCRA CA has Been Imposed Universe:	No
TSDs Potentially Subject to CA Under 3004 (u)/(v) Universe:	No
TSDs Only Subject to CA under Discretionary Auth Universe:	No
Corrective Action Priority Ranking:	No NCAPS ranking
Environmental Control Indicator:	No
Institutional Control Indicator:	No
Human Exposure Controls Indicator:	N/A
Groundwater Controls Indicator:	N/A
Operating TSD Universe:	Not reported
Full Enforcement Universe:	Not reported
Significant Non-Complier Universe:	No
Unaddressed Significant Non-Complier Universe:	No
Addressed Significant Non-Complier Universe:	No
Significant Non-Complier With a Compliance Schedule Universe:	No

Map ID
Direction
Distance
Elevation

MAP FINDINGS

Site

Database(s)

EDR ID Number
EPA ID Number

AUTO PRIDE CAR WASH (Continued)

1024825705

Financial Assurance Required: Not reported
Handler Date of Last Change: 2018-09-05 20:32:11.0
Recognized Trader-Importer: No
Recognized Trader-Exporter: No
Importer of Spent Lead Acid Batteries: No
Exporter of Spent Lead Acid Batteries: No
Recycler Activity Without Storage: No
Manifest Broker: No
Sub-Part P Indicator: No

Handler - Owner Operator:

Owner/Operator Indicator: Owner
Owner/Operator Name: AUTO PRIDE CAR WASH
Legal Status: Other
Date Became Current: Not reported
Date Ended Current: Not reported
Owner/Operator Address: 909 WOODSIDE RD
Owner/Operator City,State,Zip: REDWOOD CITY, CA 94061-3610
Owner/Operator Telephone: 650-306-1070
Owner/Operator Telephone Ext: Not reported
Owner/Operator Fax: Not reported
Owner/Operator Email: Not reported

Owner/Operator Indicator: Operator
Owner/Operator Name: ABEL HERNANDEZ
Legal Status: Other
Date Became Current: Not reported
Date Ended Current: Not reported
Owner/Operator Address: 195 EL CAMINO REAL
Owner/Operator City,State,Zip: SAN CARLOS, CA 94070-2403
Owner/Operator Telephone: 650-306-1070
Owner/Operator Telephone Ext: Not reported
Owner/Operator Fax: Not reported
Owner/Operator Email: Not reported

Historic Generators:

Receive Date: 2010-04-23 00:00:00.0
Handler Name: AUTO PRIDE CAR WASH
Federal Waste Generator Description: Not a generator, verified
State District Owner: Not reported
Large Quantity Handler of Universal Waste: No
Recognized Trader Importer: No
Recognized Trader Exporter: No
Spent Lead Acid Battery Importer: No
Spent Lead Acid Battery Exporter: No
Current Record: Yes
Non Storage Recycler Activity: Not reported
Electronic Manifest Broker: Not reported

List of NAICS Codes and Descriptions:

NAICS Code: 811192
NAICS Description: CAR WASHES

Facility Has Received Notices of Violations:

Map ID
 Direction
 Distance
 Elevation

MAP FINDINGS

Site

Database(s)

EDR ID Number
 EPA ID Number

AUTO PRIDE CAR WASH (Continued)

1024825705

Violations: No Violations Found

Evaluation Action Summary:
 Evaluations: No Evaluations Found

I45
SE
< 1/8
0.084 mi.
442 ft.

AUTO PRIDE CAR WASH
195 EL CAMINO REAL
SAN CARLOS, CA 94070

Site 3 of 14 in cluster I

EDR Hist Auto 1021804527
N/A

Relative:
Higher

EDR Hist Auto

Actual:
24 ft.

Year:	Name:	Type:
1971	C & P SERVICES	Carwashes
1972	C & P SERVICES	Carwashes
1973	C & P SERVICES	Carwashes
1974	C & P SERVICES	Carwashes
1976	C & P SERVICES	Carwashes
1977	C & P SERVICES	Carwashes
1978	C & P SERVICES	Carwashes
1979	C & P SERVICES	Carwashes
1994	AUTO PRIDE CAR WASH	Carwashes, NEC
1995	AUTO PRIDE CAR WASH	Carwashes, NEC
1996	AUTO PRIDE CAR WASH	Carwashes, NEC
1997	AUTO PRIDE CAR WASH	Carwashes, NEC
1998	AUTO PRIDE CAR WASH	Carwashes, NEC
1999	AUTO PRIDE CAR WASH	Carwashes, NEC
2000	AUTO PRIDE CAR WASH	Carwashes, NEC
2001	AUTO PRIDE CAR WASH	Carwashes, NEC
2002	AUTO PRIDE CAR WASH	Carwashes, NEC
2003	AUTO PRIDE CAR WASH	Carwashes, NEC
2004	AUTO PRIDE CAR WASH	Carwashes, NEC
2005	AUTO PRIDE CAR WASH	Carwashes, NEC
2006	AUTO PRIDE CAR WASH INC	Carwashes, NEC
2007	AUTO PRIDE CAR WASH	Carwashes, NEC
2008	AUTO PRIDE CAR WASH	Carwashes, NEC
2009	AUTO PRIDE CAR WASH	Carwashes, NEC
2010	AUTO PRIDE CAR WASH	Carwashes, NEC
2011	AUTO PRIDE CAR WASH	Carwashes, NEC
2012	AUTO PRIDE CAR WASH	Carwashes, NEC
2013	AUTO PRIDE CAR WASH	Carwashes, NEC
2014	AUTO PRIDE CAR WASH	Carwashes, NEC

I46
SE
< 1/8
0.084 mi.
442 ft.

AUTO PRIDE CAR WASH AND QUICK LUBE
195 EL CAMINO REAL
SAN CARLOS, CA 94070

Site 4 of 14 in cluster I

San Mateo Co. BI S123183636
N/A

Relative:
Higher

San Mateo Co. BI:

Actual:
24 ft.

Name: AUTO PRIDE CAR WASH AND QUICK LUBE
 Address: 195 EL CAMINO REAL
 City,State,Zip: SAN CARLOS, CA 94070
 Region: SAN MATEO

Map ID
 Direction
 Distance
 Elevation

MAP FINDINGS

Site

Database(s)

EDR ID Number
 EPA ID Number

AUTO PRIDE CAR WASH AND QUICK LUBE (Continued)

S123183636

Facility ID: FA0055239
 Prog Element Code: STORMWATER ANNUAL INSPECTION FEE
 Record Id: PR0076353
 Description: STORMWATER ANNUAL FEE - INSP FREQ EVERY 2 YRS
 Facility Status: Inactive, non-billable
 Program Category: STORMWATER

I47
SE
 < 1/8
 0.084 mi.
 442 ft.

AUTO PRIDE CAR WASH
195 EL CAMINO REAL
SAN CARLOS, CA 94070

Site 5 of 14 in cluster I

RCRA-SQG
LUST
SWEEPS UST
CA FID UST
FINDS
HIST CORTESE

1000326716
CAD982504698

Relative:
Higher
Actual:
24 ft.

RCRA-SQG:
 Date Form Received by Agency: 1989-12-28 00:00:00.0
 Handler Name: AUTO PRIDE CAR WASH
 Handler Address: 195 EL CAMINO REAL
 Handler City,State,Zip: SAN CARLOS, CA 94070
 EPA ID: CAD982504698
 Contact Name: ENVIRONMENTAL MANAGER
 Contact Address: 195 EL CAMINO REAL
 Contact City,State,Zip: SAN CARLOS, CA 94070
 Contact Telephone: 415-321-9876
 Contact Fax: Not reported
 Contact Email: Not reported
 Contact Title: Not reported
 EPA Region: 09
 Land Type: Other
 Federal Waste Generator Description: Small Quantity Generator
 Non-Notifier: Not reported
 Biennial Report Cycle: Not reported
 Accessibility: Not reported
 Active Site Indicator: Handler Activities
 State District Owner: CA
 State District: 2
 Mailing Address: 932 SANTA CRUZ AV #D
 Mailing City,State,Zip: MENLO PARK, CA 94025
 Owner Name: BILL STORUM
 Owner Type: Private
 Operator Name: NOT REQUIRED
 Operator Type: Private
 Short-Term Generator Activity: No
 Importer Activity: No
 Mixed Waste Generator: No
 Transporter Activity: No
 Transfer Facility Activity: No
 Recycler Activity with Storage: No
 Small Quantity On-Site Burner Exemption: No
 Smelting Melting and Refining Furnace Exemption: No
 Underground Injection Control: No
 Off-Site Waste Receipt: No
 Universal Waste Indicator: No
 Universal Waste Destination Facility: No
 Federal Universal Waste: No
 Active Site Fed-Reg Treatment Storage and Disposal Facility: Not reported
 Active Site Converter Treatment storage and Disposal Facility: Not reported
 Active Site State-Reg Treatment Storage and Disposal Facility: Not reported

Map ID
 Direction
 Distance
 Elevation

MAP FINDINGS

Site

Database(s)

EDR ID Number
 EPA ID Number

AUTO PRIDE CAR WASH (Continued)

1000326716

Active Site State-Reg Handler:	---
Federal Facility Indicator:	Not reported
Hazardous Secondary Material Indicator:	NN
Sub-Part K Indicator:	Not reported
Commercial TSD Indicator:	No
Treatment Storage and Disposal Type:	Not reported
2018 GPRA Permit Baseline:	Not on the Baseline
2018 GPRA Renewals Baseline:	Not on the Baseline
Permit Renewals Workload Universe:	Not reported
Permit Workload Universe:	Not reported
Permit Progress Universe:	Not reported
Post-Closure Workload Universe:	Not reported
Closure Workload Universe:	Not reported
202 GPRA Corrective Action Baseline:	No
Corrective Action Workload Universe:	No
Subject to Corrective Action Universe:	No
Non-TSDs Where RCRA CA has Been Imposed Universe:	No
TSDs Potentially Subject to CA Under 3004 (u)/(v) Universe:	No
TSDs Only Subject to CA under Discretionary Auth Universe:	No
Corrective Action Priority Ranking:	No NCAPS ranking
Environmental Control Indicator:	No
Institutional Control Indicator:	No
Human Exposure Controls Indicator:	N/A
Groundwater Controls Indicator:	N/A
Operating TSDF Universe:	Not reported
Full Enforcement Universe:	Not reported
Significant Non-Complier Universe:	No
Unaddressed Significant Non-Complier Universe:	No
Addressed Significant Non-Complier Universe:	No
Significant Non-Complier With a Compliance Schedule Universe:	No
Financial Assurance Required:	Not reported
Handler Date of Last Change:	2002-06-27 03:34:41.0
Recognized Trader-Importer:	No
Recognized Trader-Exporter:	No
Importer of Spent Lead Acid Batteries:	No
Exporter of Spent Lead Acid Batteries:	No
Recycler Activity Without Storage:	Not reported
Manifest Broker:	Not reported
Sub-Part P Indicator:	Not reported

Handler - Owner Operator:

Owner/Operator Indicator:	Owner
Owner/Operator Name:	BILL STORUM
Legal Status:	Private
Date Became Current:	Not reported
Date Ended Current:	Not reported
Owner/Operator Address:	NOT REQUIRED
Owner/Operator City,State,Zip:	NOT REQUIRED, ME 99999
Owner/Operator Telephone:	415-555-1212
Owner/Operator Telephone Ext:	Not reported
Owner/Operator Fax:	Not reported
Owner/Operator Email:	Not reported

Owner/Operator Indicator:	Operator
Owner/Operator Name:	NOT REQUIRED
Legal Status:	Private

Map ID
Direction
Distance
Elevation

MAP FINDINGS

Site

Database(s)

EDR ID Number
EPA ID Number

AUTO PRIDE CAR WASH (Continued)

1000326716

Date Became Current: Not reported
Date Ended Current: Not reported
Owner/Operator Address: NOT REQUIRED
Owner/Operator City,State,Zip: NOT REQUIRED, ME 99999
Owner/Operator Telephone: 415-555-1212
Owner/Operator Telephone Ext: Not reported
Owner/Operator Fax: Not reported
Owner/Operator Email: Not reported

Historic Generators:
Receive Date: 1989-12-28 00:00:00.0
Handler Name: AUTO PRIDE CAR WASH
Federal Waste Generator Description: Small Quantity Generator
State District Owner: CA
Large Quantity Handler of Universal Waste: No
Recognized Trader Importer: No
Recognized Trader Exporter: No
Spent Lead Acid Battery Importer: No
Spent Lead Acid Battery Exporter: No
Current Record: Yes
Non Storage Recycler Activity: Not reported
Electronic Manifest Broker: Not reported

List of NAICS Codes and Descriptions:
NAICS Codes: No NAICS Codes Found

Facility Has Received Notices of Violations:
Violations: No Violations Found

Evaluation Action Summary:
Evaluations: No Evaluations Found

LUST REG 2:
Region: 2
Facility Id: Not reported
Facility Status: Post remedial action monitoring
Case Number: 770021
How Discovered: OM
Leak Cause: Unknown
Leak Source: Unknown
Date Leak Confirmed: Not reported
Oversight Program: LUST
Prelim. Site Assesment Wokplan Submitted: Not reported
Preliminary Site Assesment Began: Not reported
Pollution Characterization Began: Not reported
Pollution Remediation Plan Submitted: Not reported
Date Remediation Action Underway: Not reported
Date Post Remedial Action Monitoring Began: 1/1/1965

SWEEPS UST:
Name: AUTO PRIDE CAR WASH
Address: 195 EL CAMINO REAL
City: SAN CARLOS

Map ID
Direction
Distance
Elevation

MAP FINDINGS

Site

Database(s)

EDR ID Number
EPA ID Number

AUTO PRIDE CAR WASH (Continued)

1000326716

Status: Active
Comp Number: 770034
Number: 1
Board Of Equalization: 44-025364
Referral Date: 11-03-93
Action Date: 11-03-93
Created Date: 03-29-93
Owner Tank Id: Not reported
SWRCB Tank Id: 41-000-770034-000001
Tank Status: A
Capacity: 8000
Active Date: 03-29-93
Tank Use: M.V. FUEL
STG: P
Content: REG UNLEADED
Number Of Tanks: 3

Name: AUTO PRIDE CAR WASH
Address: 195 EL CAMINO REAL
City: SAN CARLOS
Status: Active
Comp Number: 770034
Number: 1
Board Of Equalization: 44-025364
Referral Date: 11-03-93
Action Date: 11-03-93
Created Date: 03-29-93
Owner Tank Id: Not reported
SWRCB Tank Id: 41-000-770034-000002
Tank Status: A
Capacity: 8000
Active Date: 03-29-93
Tank Use: M.V. FUEL
STG: P
Content: LEADED
Number Of Tanks: Not reported

Name: AUTO PRIDE CAR WASH
Address: 195 EL CAMINO REAL
City: SAN CARLOS
Status: Active
Comp Number: 770034
Number: 1
Board Of Equalization: 44-025364
Referral Date: 11-03-93
Action Date: 11-03-93
Created Date: 03-29-93
Owner Tank Id: Not reported
SWRCB Tank Id: 41-000-770034-000003
Tank Status: A
Capacity: 8000
Active Date: 03-29-93
Tank Use: M.V. FUEL
STG: P
Content: PRM UNLEADED
Number Of Tanks: Not reported

Map ID
Direction
Distance
Elevation

MAP FINDINGS

Site

Database(s)

EDR ID Number
EPA ID Number

AUTO PRIDE CAR WASH (Continued)

1000326716

CA FID UST:

Facility ID: 41000083
Regulated By: UTNKA
Regulated ID: Not reported
Cortese Code: Not reported
SIC Code: Not reported
Facility Phone: 4155914638
Mail To: Not reported
Mailing Address: 932 SANTA CRUZ AVENUE
Mailing Address 2: Not reported
Mailing City,St,Zip: SAN CARLOS 94070
Contact: Not reported
Contact Phone: Not reported
DUNS Number: Not reported
NPDES Number: Not reported
EPA ID: Not reported
Comments: Not reported
Status: Active

FINDS:

Registry ID: 110002835353

[Click Here:](#)

Environmental Interest/Information System:

AIR EMISSIONS CLASSIFICATION UNKNOWN
California Hazardous Waste Tracking System - Datamart (HWTS-DATAMART) provides California with information on hazardous waste shipments for generators, transporters, and treatment, storage, and disposal facilities.
RCRAInfo is a national information system that supports the Resource Conservation and Recovery Act (RCRA) program through the tracking of events and activities related to facilities that generate, transport, and treat, store, or dispose of hazardous waste. RCRAInfo allows RCRA program staff to track the notification, permit, compliance, and corrective action activities required under RCRA.
STATE MASTER

[Click this hyperlink](#) while viewing on your computer to access additional FINDS: detail in the EDR Site Report.

HIST CORTESE:

edr_fname: AUTO PRIDE CAR WASH
edr_fadd1: 195 EL CAMINO REAL
City,State,Zip: SAN CARLOS, CA
Region: CORTESE
Facility County Code: 41
Reg By: LTNKA
Reg Id: 41-0046

Map ID
 Direction
 Distance
 Elevation

MAP FINDINGS

Site

Database(s)

EDR ID Number
 EPA ID Number

I48
SE
 < 1/8
 0.084 mi.
 442 ft.

AUTO PRIDE CAR WASH
195 EL CAMINO REAL
SAN CARLOS, CA 94070

Site 6 of 14 in cluster I

Cortese
HAZNET
HWTS

S123627153
N/A

Relative:
Higher

Actual:
24 ft.

CORTESE:

Name: AUTO PRIDE CAR WASH
 Address: 195 EL CAMINO REAL
 City,State,Zip: SAN CARLOS, CA 94070
 Region: CORTESE
 Envirostor Id: Not reported
 Global ID: T0608100045
 Site/Facility Type: LUST CLEANUP SITE
 Cleanup Status: COMPLETED - CASE CLOSED
 Status Date: Not reported
 Site Code: Not reported
 Latitude: Not reported
 Longitude: Not reported
 Owner: Not reported
 Enf Type: Not reported
 Swat R: Not reported
 Flag: active
 Order No: Not reported
 Waste Discharge System No: Not reported
 Effective Date: Not reported
 Region 2: Not reported
 WID Id: Not reported
 Solid Waste Id No: Not reported
 Waste Management Uit Name: Not reported
 File Name: Active Open

HAZNET:

Name: AUTO PRIDE CAR WASH
 Address: 195 EL CAMINO REAL
 Address 2: Not reported
 City,State,Zip: SAN CARLOS, CA 940613610
 Contact: ABEL HERNANDEZ
 Telephone: 6503061070
 Mailing Name: Not reported
 Mailing Address: 909 WOODSIDE RD

Year: 2018
 Gepaid: CAL000351946
 TSD EPA ID: NED981723513
 CA Waste Code: 212 - Oxygenated solvents (acetone, butanol, ethyl acetate, etc.)
 Disposal Method: H040 - Incineration--Thermal Destruction Other Than Use As A Fuel
 Tons: 0.45000

Year: 2018
 Gepaid: CAL000351946
 TSD EPA ID: NED981723513
 CA Waste Code: 352 - Other organic solids
 Disposal Method: H040 - Incineration--Thermal Destruction Other Than Use As A Fuel
 Tons: 0.05000

Year: 2016
 Gepaid: CAL000351946
 TSD EPA ID: CAD059494310

Map ID
Direction
Distance
Elevation

MAP FINDINGS

Site

Database(s)

EDR ID Number
EPA ID Number

AUTO PRIDE CAR WASH (Continued)

S123627153

CA Waste Code: 223 - Unspecified oil-containing waste
Disposal Method: H141 - Storage, Bulking, And/Or Transfer Off Site--No Treatment/Reovery (H010-H129) Or (H131-H135)
Tons: 0.2
Year: 2013
Gepaid: CAL000351946
TSD EPA ID: CAD980887418
CA Waste Code: 213 - Hydrocarbon solvents (benzene, hexane, Stoddard, Etc.)
Disposal Method: H141 - Storage, Bulking, And/Or Transfer Off Site--No Treatment/Reovery (H010-H129) Or (H131-H135)
Tons: 0.0417
Year: 2013
Gepaid: CAL000351946
TSD EPA ID: CAD980887418
CA Waste Code: 352 - Other organic solids
Disposal Method: H141 - Storage, Bulking, And/Or Transfer Off Site--No Treatment/Reovery (H010-H129) Or (H131-H135)
Tons: 0.015

Additional Info:

Year: 2013
Gen EPA ID: CAL000351946
Shipment Date: 20130416
Creation Date: 6/7/2013 22:15:09
Receipt Date: 20130417
Manifest ID: 010832077JJK
Trans EPA ID: CAD982413262
Trans Name: EVERGREEN ENVIRONMENTAL SERVICES
Trans 2 EPA ID: Not reported
Trans 2 Name: Not reported
TSD EPA ID: CAD980887418
Trans Name: EVERGREEN OIL INC
TSD EPA Alt ID: Not reported
TSD EPA Alt Name: Not reported
Waste Code Description: 352 - Other organic solids
RCRA Code: D018
Meth Code: H141 - Storage, Bulking, And/Or Transfer Off Site--No Treatment/Reovery (H010-H129) Or (H131-H135)
Quantity Tons: 0.015
Waste Quantity: 30
Quantity Unit: P
Additional Code 1: D001
Additional Code 2: Not reported
Additional Code 3: Not reported
Additional Code 4: Not reported
Additional Code 5: Not reported
Shipment Date: 20130416
Creation Date: 6/7/2013 22:15:09
Receipt Date: 20130417
Manifest ID: 010832077JJK
Trans EPA ID: CAD982413262
Trans Name: EVERGREEN ENVIRONMENTAL SERVICES

Map ID
Direction
Distance
Elevation

MAP FINDINGS

Site

Database(s)

EDR ID Number
EPA ID Number

AUTO PRIDE CAR WASH (Continued)

S123627153

Trans 2 EPA ID: Not reported
Trans 2 Name: Not reported
TSDf EPA ID: CAD980887418
Trans Name: EVERGREEN OIL INC
TSDf Alt EPA ID: Not reported
TSDf Alt Name: Not reported
Waste Code Description: 213 - Hydrocarbon solvents (benzene, hexane, Stoddard, etc.
RCRA Code: D018
Meth Code: H141 - Storage, Bulking, And/Or Transfer Off Site--No Treatment/Reovery (H010-H129) Or (H131-H135)

Quantity Tons: 0.0417
Waste Quantity: 10
Quantity Unit: G
Additional Code 1: D001
Additional Code 2: Not reported
Additional Code 3: Not reported
Additional Code 4: Not reported
Additional Code 5: Not reported

HWTS:

Name: AUTO PRIDE CAR WASH
Address: 195 EL CAMINO REAL
Address 2: Not reported
City,State,Zip: SAN CARLOS, CA 940702403
EPA ID: CAL000351946
Inactive Date: Not reported
Create Date: 04/23/2010
Last Act Date: 07/24/2020
Mailing Name: Not reported
Mailing Address: 909 WOODSIDE RD
Mailing Address 2: Not reported
Mailing City,State,Zip: REDWOOD CITY, CA 940613610
Owner Name: AUTO PRIDE CAR WASH
Owner Address: 909 WOODSIDE RD
Owner Address 2: Not reported
Owner City,State,Zip: REDWOOD CITY, CA 940613610
Contact Name: ABEL HERNANDEZ
Contact Address: 195 EL CAMINO REAL
Contact Address 2: Not reported
City,State,Zip: SAN CARLOS, CA 94070

NAICS:

EPA ID: CAL000351946
Create Date: 2010-04-23 09:46:41.770
NAICS Code: 811192
NAICS Description: Car Washes
Issued EPA ID Date: 2010-04-23 09:46:41.74000
Inactive Date: Not reported
Facility Name: AUTO PRIDE CAR WASH
Facility Address: 195 EL CAMINO REAL
Facility Address 2: Not reported
Facility City: SAN CARLOS
Facility County: Not reported
Facility State: CA
Facility Zip: 940702403

Map ID
Direction
Distance
Elevation

MAP FINDINGS

Site

Database(s)

EDR ID Number
EPA ID Number

I49
SE
< 1/8
0.084 mi.
442 ft.
Relative:
Higher
Actual:
24 ft.

CHEVRON CAR WASH
195 EL CAMINO REAL
SAN CARLOS, CA 94070
Site 7 of 14 in cluster I

LUST **U001594676**
AST **N/A**
CERS HAZ WASTE
SWEEPS UST
HIST UST
CERS TANKS
San Mateo Co. BI
Cortese
CERS

SAN MATEO CO. LUST:

Name: AUTO PRIDE CAR WASH
Address: 195 EL CAMINO REAL
City,State,Zip: SAN CARLOS, CA
Region: SAN MATEO
Facility ID: 770021
Facility Status: 9- Case Closed
Global ID: T0608100045
APN Number: 045320130
Case Type: SAN CARLOS, CA
EDR Link ID: SAN CARLOS, CA

Name: AUTO PRIDE CAR WASH
Address: 195 EL CAMINO REAL
City,State,Zip: SAN CARLOS, CA
Region: SAN MATEO
Facility ID: 770091
Facility Status: 9- Case Closed
Global ID: T10000003594
APN Number: 045320130
Case Type: SAN CARLOS, CA
EDR Link ID: SAN CARLOS, CA

LUST:

Name: AUTO PRIDE CAR WASH
Address: 195 EL CAMINO REAL
City,State,Zip: SAN CARLOS, CA 94070
Lead Agency: SAN MATEO COUNTY LOP
Case Type: LUST Cleanup Site
Geo Track: http://geotracker.waterboards.ca.gov/profile_report.asp?global_id=T0608100045
Global Id: T0608100045
Latitude: 37.5120279380252
Longitude: -122.265654802322
Status: Completed - Case Closed
Status Date: 08/31/2015
Case Worker: Not reported
RB Case Number: 41-0046
Local Agency: Not reported
File Location: Local Agency
Local Case Number: 770021
Potential Media Affect: Other Groundwater (uses other than drinking water)
Potential Contaminants of Concern: Gasoline
Site History: Extracted from RRM's January 17, 2002 Risk-Based Closure Assessment Report, San Mateo County does not take responsibility for the accuracy of the statements made or any professional interpretations made in the referenced report. The Auto Pride Car Wash is located at 195 El Camino real in San Carlos California. The property is an approximately 32,000 square foot rectangular lot located along the northeast side of El Camino Real, immediately south and across from

MAP FINDINGS

CHEVRON CAR WASH (Continued)

U001594676

the intersection with Hull Road. The property is located in a commercial area of San Carlos and is bordered by retail stores to the northwest, a hotel to the southeast, and the Southern Pacific Railroad right of way to the northeast. Site improvements include a 30 foot by 60 foot carwash, a lube-bay facility, and retail gasoline dispensing facilities. In January 1990, C&B Construction Company excavated, removed, and off-hauled the three original USTs. During the excavation process, approximately 700 cubic yards of petroleum hydrocarbon impacted soils were stockpiled. On-Site collected a total of forty-three soil samples including six samples from the bottom of the pit, two sidewall samples, and thirty-five samples of the stockpiled soils. All eight soil samples collected from the excavation pit contained detectable levels of TPHg ranging from less than 30 milligrams per kilogram (mg/kg) to 150 mg/kg. Thirty of the thirty-five excavation spoils samples contained detectable levels of TPHg ranging from 6.0 mg/kg to 11,000 mg/kg. Upon completion of the tank-removal program, C&B installed three new double-walled 8,000-gallon tanks in the same excavation and backfilled the pit with pea gravel. After a period of aeration and an additional round of testing by On-Site, the contaminated soils were ultimately off hauled for proper disposal. In March 1990, On-Site drilled three borings to approximately 25 feet bgs, collected soil samples at 5-foot intervals, prepared geologic logs, and completed the borings as 2-inch diameter wells, designated GX-170A, GX-170B, and GX-170C. On-Site then developed, sounded, purged and sampled the three wells and provided certified analyses for three groundwater samples. The sample from Well GX-170A located directly down gradient of the former tanks contained 990 micrograms per liter (ug/L) TPHg and 330 ug/L benzene. TPHg were not detected in the other two wells, which were located up gradient and cross gradient from the former USTs. In October-November 1990, Wahler Associates (Wahler), Palo Alto, CA performed the following additional site investigations: (1) conducted a soil-gas survey by advancing five metal probes to 5 to 10 feet from grade down gradient of Well GX- 170A; (2) drilled two additional borings to 25 feet bgs and prepared geologic logs; (3) converted the borings to 1-diameter piezometers, designated PZ-1 and PZ-2; (4) sounded, purged, and sampled all five existing wells; and (5) provided certified analyses for five groundwater samples. The highest concentrations of TPHg (9,800 ug/L) and benzene (970 ug/L) were detected in groundwater samples collected from Well PZ-1, located directly down gradient of Well GX-170A and the former tanks. The soil-gas survey provided further indications that soil and groundwater contamination extended downgradient from the former USTs. In December-January 1991, Wahler drilled one additional boring to a depth of 28-feet bgs along the northern property line. Wahler collected soil samples at 5-foot intervals, prepared a geologic log, and converted the boring to a 6-inch-diameter extraction well screened from 16 to 26 feet bgs. The highest concentration of TPHg in groundwater (9,700 ug/L) was again detected in the groundwater sample collected from Well PZ-1. TPHg and benzene were not detected in the groundwater sample collected from Well EW-1. From August 1990-June 1992, Blaine Tech Services, San Jose, CA sounded, purged and sampled thee to four wells on a quarterly basis. During that time, concentrations of TPHg in groundwater samples collected from Well GX-170A ranged from 2,100 ug/L to 26,000 ug/L. From January-March 1991. Wahler conducted groundwater extraction tests at wells GX- 170A and EW-1. From the test results, it was concluded that the extraction

Map ID
Direction
Distance
Elevation

MAP FINDINGS

Site

Database(s)

EDR ID Number
EPA ID Number

CHEVRON CAR WASH (Continued)

U001594676

rates for these wells were limited to 0.33 gallons per minute (gpm) and 0.67 gpm respectively, and that one or more additional wells and an extraction trench would be needed to remediate and to exert hydraulic control over the plume. In February 1992, Wahler prepared design plans for constructing a groundwater-extraction trench that would serve to intercept shallow groundwater before it had a chance to migrate off the northern property line. In September-October 1992, EGI performed the following additional site investigations and feasibility studies: (1) advanced twelve direct-push borings to 15-25 feet bgs, collected soil samples at 3-foot intervals, and prepared geologic logs; (2) converted the borings to four 1 -inch-diameter piezometers (PZ-3 through PZ-6) and eight 1 -inch-diameter vapor extraction wells (C-1 through C-8); (3) collected grab-groundwater samples from seven of the new wells and the drainage ditch off the north site boundary; (4) surveyed and sounded all the wells; (5) conducted several preliminary soil-vapor extraction tests; (6) conducted one full day soil vapor extraction (SVE) test using a packaged internal combustion engine-powered SVE system (Remedial Solutions Inc, SAVE Unit); (7) conducted slug testing at three piezometers; and (8) provide certified analyses for four Tedlar Bag samples, sixteen soil samples, seven grab groundwater samples, and one surface-water sample. TPHg was detected in thirteen of the sixteen soil samples within the range of 23 mg/kg to 1,200 mg/kg. TPHg was detected in six of the seven grab-groundwater samples within the range of 60 ug/L to 15,900 ug/L. TPHg was detected in all four soil-gas samples within the range of 60 parts per million by volume (ppmv) to 26,800 ppmv. The surface-water sample tested not detect for all constituents. During the SVE pilot test, the calculated radius of influence was greater than 48 feet. Based on the contaminant distribution, EGI concluded that subsurface releases from historic tank-area and dispenser-area leaks had migrated along the fill/native-soil interface as well as the groundwater interface. From the results of the pilot testing, EGI concluded that dual soil vapor/groundwater extraction would be an effective remedial strategy. EGI also concluded that the bottom sediments in the drainage ditch to the north of the site appeared to be effectively intercepting and blocking the down-gradient migration of the plume. RRM conducted the following well-installation work and associated site investigations within the site boundaries during the course of installing a soil vapor extraction-well network: (1) drilled twenty-six borings to depths of approximately 20 feet bgs; (2) collected soil samples at 5-foot intervals and prepared geologic logs for three of the borings; and (3) provided certified analyses for TPHg and BTEX for five soil samples. TPHg was detected in four of the five soil samples ranging from 3.4 mg/kg to 370 mg/kg. RRM also completed the following investigations to determine if the bottom sediments of the drainage ditch to the north of the site were intercepting the groundwater plume: (1) hand-augured eight exploratory borings to 6 to 10 feet from grade (SB-1 through SB-8); (2) collected eight soil samples and two grab-groundwater samples; and (3) provided certified analyses for TPHg and BTEX. TPHg was detected in seven of the eight soil samples ranging from 1.1 mg/kg to 560 mg/kg. TPHg was detected in both of the grab-groundwater samples at concentrations of 43,000 ug/L and 63,000 ug/L. RRM completed the following additional off-site investigations to define the down-gradient extent of contamination: (1) drilled four borings (EB -1, EB-2, EB-4, and EB-5) on the opposite side of the drainage ditch along the south side of Old County Road; (2) collected

Map ID
Direction
Distance
Elevation

MAP FINDINGS

Site

Database(s)

EDR ID Number
EPA ID Number

CHEVRON CAR WASH (Continued)

U001594676

soil samples at 3-foot intervals and prepared geologic logs; (3) collected grab-groundwater samples from two of the borings; and (4) provided certified analyses of TPHg and BTEX for ten soil samples and two grab-groundwater samples. TPHg and BTEX were not detected in any of the soil or groundwater samples submitted for analyses. In April/May/June 1994, RRM conducted the following well-installation and trenching work for the interim-cleanup program: (1) using a direct-push technique, installed seventeen 2-inch-diameter sparge wells (SP-1 through SP-17) to approximately 18 feet from grade; (2) drilled twenty-six borings to approximately 20 feet from grade; (3) completed the borings as 2-inch vapor-extraction wells (VE-1 through VE-26); (4) installed ½-inch-diameter co-extraction drop pipes in all twenty-six "VF and all seven "C" vapor-extraction wells, plus wells GX-170A, GX-170B, PZ-5 and EW-1; (5) constructed a fenced area in the far northern corner of the site to serve as a treatment compound; and (6) installed subsurface and aboveground piping to connect the extraction-well and sparging-well networks to the treatment compound. During this period, RRM also initiated work on securing the necessary discharge permits from the Bay Area Air Quality Management District (BAAQMD) (for discharge of incinerator exhaust to the atmosphere) and the City of San Carlos Public Works Department (for discharge of treated groundwater to the municipal sewer). In May-June 1994, RRM installed the following remediation equipment in the treatment compound: 150 cubic feet per minute (cfm) vacuum pump; water knockout system; 150 cfm catalytic incinerator; flow-equalization tank; sand filters; parallel trains of two-stage activated carbon for water-side treatment (four 55-gallon drums of activated carbon); secondary containment trays; transfer pump; 1-hp oil-less compressor with intake filter and rotometer for air-sparging; and electrical control panel. Instrumentation included totalizing flow meters, automatic shutdowns and restarts from sensors. In May 1995, RRM conducted testing on the sparging wells using compressed air cylinders. The testing indicated that approximately 40 pounds per square inch (psi) would be required to achieve air-flow rates of 0.75 to 1 standard cubic feet per minute (scfm) per sparge well. In May 1995, RRM conducted a baseline-monitoring event during which the 23 wells were sounded, purged and sampled, and soil-gas samples were collected from all the vapor-extraction wells. RRM used a Beckman flame-ionization detector (FID) to measure total volatile hydrocarbons in the extraction wells and provided certified analyses for all the groundwater samples. From the baseline sampling results, RRM prepared isoconcentration maps that showed plumes emanating from both the tank area and the pump-island area. Maximum TPHg concentrations exceeded 20,000 ug/L in the tank area and 50,000 ug/L in the pump island area. In November-December 1994, at the request of the City of San Carlos, Michelucci & Associates Inc, conducted a geophysical investigation to assess the effects on ground settlement of extracting 30 gpm of groundwater. To conduct the investigation, RRM drilled two test borings to approximately 20 feet from grade, collected seven soil samples, prepared geologic logs, and tested one sample from each boring for consolidation characteristics using ASTM Method D4546. Using a worst-case assumption, they determined the maximum potential settlement from consolidation would amount to less than 0.4 inch. They also pointed out that the maximum draw down was within the ordinary range of the seasonal rise and fall of the water table. The coextraction air sparging system operated at the site between January 1995 and December 1996. The system was deactivated between February

Map ID
Direction
Distance
Elevation

MAP FINDINGS

Site

Database(s)

EDR ID Number
EPA ID Number

CHEVRON CAR WASH (Continued)

U001594676

and June of 1995 and between February and June 1996 due to increased groundwater elevations that limited the treatment system operations. During the time of operation, hydrocarbon removal rates fluctuated between 0.1 pound per day and 21 0 pounds per day, and benzene removal rates fluctuated between 0.001 pound per day and 1.24 pounds per day. By the end of December 1996, the treatment system had removed approximately 12,000 pounds of petroleum hydrocarbons, including 52 pounds of benzene from the subsurface. In February 1997, RRM submitted a request to the SMCHSA to terminate active remediation based on decreasing trends in influent-hydrocarbon loadings and a dramatic improvement in groundwater quality. With this request, RRM proposed to drill thirteen confirmation borings to assess the effects of the remediation program. In March 1997, after securing the necessary permits, RRM drilled thirteen confirmatory borings (designated borings B-1 through B-13) to depths of approximately 15 feet from grade, collected three samples from each boring. TPHg was detected in seven of the thirty-nine soil samples within the range of 1.7 mg/kg to 110 mg/kg. In March 1997, RRM properly destroyed fifty-three site wells by pressure grouting. At that time, per SMCSHA directives, RRM collected twenty-three additional confirmatory soil samples during site-redevelopment work including seven soil samples during trenching for the removal of old product lines and dispensers, five sidewall/bottom samples for a new lube bay located near the center of the hydrocarbon plume, and eleven soil samples from the lube-bay excavation spoils. The samples from the lube-bay pit and product-line-removal trenches all tested non detect for TPHg and BTEX. TPHg was detected in just one of the eleven excavation spoils samples at a concentration of 3.0 mg/kg. In May 1997, RRM provided for the landfill disposal of 629 cubic yards of excess soils generated from site-redevelopment work at the BFI Ox Mountain landfill. To profile the soils for disposal, RRM collected two 4-point composite samples. TPHg was non-detect and the lead ranged from 4.9 to 8.0 mg/kg. In August 1997, RRM provided for the landfill disposal of an additional 250 cubic yards (344 tons) of excess soils generated from site-redevelopment work at the BFI Ox Mountain landfill. To profile the soils for disposal, RRM collected four 4-point composite samples. The samples tested non detect for all petroleum hydrocarbon constituents. In September-November 1997, RRM repaired wellheads damaged during the site-redevelopment work. In April 1998, RRM re-surveyed wellhead elevations for seven site wells. From September 1997-March 1999, RRM conducted quarterly groundwater-monitoring events for three to seven wells. From June 1999-September 2001, RRM sounded the remaining seven site wells and purged and sampled five wells. To monitor natural attenuation, RRM provided certified analyses of groundwater samples for nitrate, sulfate and ferrous iron, and collected soil-gas samples from the same five wells, field-testing for TVH and methane. RRM also field-tested the groundwater at the same five wells for dissolved oxygen and ORP. To enhance the natural-attenuation process, RRM installed oxygen-release-compound (ORC) socks at well VE-11 at roughly 6-month intervals. In the October 25, 1999 groundwater-monitoring report, RRM recognized a potentially significant increasing trend in MtBE concentrations at Well GX- 170A located immediately down gradient of the existing UST system. In response to these findings Auto Pride personnel visually inspected all tank sumps and dispenser sumps. At this time they also generated TLS 350 leak-detection system alarm-history reports for each

Map ID
Direction
Distance
Elevation

MAP FINDINGS

Site

Database(s)

EDR ID Number
EPA ID Number

CHEVRON CAR WASH (Continued)

U001594676

liquid-level sensor. The TLS system monitors six liquid sensors: one in each of the tank sumps, and one for each of the three double-walled tanks (in the space between the walls). There were no indications of any leaks from the tanks or dispensers.

LUST:

Global Id: T0608100045
Action Type: RESPONSE
Date: 02/01/2012
Action: Other Report / Document

Global Id: T0608100045
Action Type: RESPONSE
Date: 03/02/2012
Action: Site Assessment Report

Global Id: T0608100045
Action Type: RESPONSE
Date: 08/15/2009
Action: Monitoring Report - Annually

Global Id: T0608100045
Action Type: RESPONSE
Date: 08/15/2011
Action: Monitoring Report - Annually

Global Id: T0608100045
Action Type: ENFORCEMENT
Date: 05/12/2015
Action: Staff Letter - #20150512

Global Id: T0608100045
Action Type: ENFORCEMENT
Date: 07/12/2010
Action: Staff Letter - #20100712

Global Id: T0608100045
Action Type: ENFORCEMENT
Date: 10/31/2011
Action: Staff Letter - #20111031

Global Id: T0608100045
Action Type: ENFORCEMENT
Date: 10/01/2014
Action: Notice of Violation - #20141001

Global Id: T0608100045
Action Type: RESPONSE
Date: 08/15/2010
Action: Monitoring Report - Annually - Regulator Responded

Global Id: T0608100045
Action Type: ENFORCEMENT
Date: 04/29/2011
Action: Staff Letter - #20110429

Global Id: T0608100045
Action Type: ENFORCEMENT

Map ID
Direction
Distance
Elevation

MAP FINDINGS

Site

Database(s)

EDR ID Number
EPA ID Number

CHEVRON CAR WASH (Continued)

U001594676

Date: 08/31/2015
Action: Closure/No Further Action Letter - #20150831

Global Id: T0608100045
Action Type: RESPONSE
Date: 02/12/2014
Action: Well Destruction Workplan - Regulator Responded

Global Id: T0608100045
Action Type: RESPONSE
Date: 06/05/2015
Action: Well Destruction Report - Regulator Responded

Global Id: T0608100045
Action Type: ENFORCEMENT
Date: 07/13/2010
Action: Staff Letter - #20100713

Global Id: T0608100045
Action Type: RESPONSE
Date: 05/15/2008
Action: Monitoring Report - Quarterly

Global Id: T0608100045
Action Type: ENFORCEMENT
Date: 01/08/1990
Action: Notice of Responsibility - #1

Global Id: T0608100045
Action Type: ENFORCEMENT
Date: 12/10/2007
Action: Staff Letter - #20071210

Global Id: T0608100045
Action Type: Other
Date: 01/16/1990
Action: Leak Discovery

Global Id: T0608100045
Action Type: Other
Date: 01/16/1990
Action: Leak Reported

Global Id: T0608100045
Action Type: ENFORCEMENT
Date: 05/29/2012
Action: Staff Letter - #20120529

Global Id: T0608100045
Action Type: RESPONSE
Date: 03/31/2009
Action: Soil and Water Investigation Workplan

Global Id: T0608100045
Action Type: RESPONSE
Date: 09/13/2010
Action: Electronic Reporting Submittal Due

Map ID
Direction
Distance
Elevation

MAP FINDINGS

Site

Database(s)

EDR ID Number
EPA ID Number

CHEVRON CAR WASH (Continued)

U001594676

Global Id:	T0608100045
Action Type:	RESPONSE
Date:	09/13/2010
Action:	Electronic Reporting Submittal Due
Global Id:	T0608100045
Action Type:	RESPONSE
Date:	12/23/2010
Action:	Soil and Water Investigation Report
Global Id:	T0608100045
Action Type:	ENFORCEMENT
Date:	12/09/2008
Action:	Staff Letter - #20081209
Global Id:	T0608100045
Action Type:	ENFORCEMENT
Date:	07/25/2012
Action:	Staff Letter - #20120725
Global Id:	T0608100045
Action Type:	REMEDIATION
Date:	01/01/1995
Action:	In Situ Physical/Chemical Treatment (other than SVE)
Global Id:	T0608100045
Action Type:	REMEDIATION
Date:	05/20/1997
Action:	Excavation
Global Id:	T0608100045
Action Type:	REMEDIATION
Date:	07/01/1990
Action:	Excavation
Global Id:	T0608100045
Action Type:	REMEDIATION
Date:	08/07/1997
Action:	Excavation
Global Id:	T0608100045
Action Type:	ENFORCEMENT
Date:	09/25/2013
Action:	Notification - Preclosure - #20130925
Global Id:	T0608100045
Action Type:	ENFORCEMENT
Date:	12/02/2008
Action:	Staff Letter - #20081202
Global Id:	T0608100045
Action Type:	ENFORCEMENT
Date:	07/07/2009
Action:	Staff Letter - #20090707
Global Id:	T0608100045
Action Type:	ENFORCEMENT

Map ID
Direction
Distance
Elevation

MAP FINDINGS

Site

Database(s)

EDR ID Number
EPA ID Number

CHEVRON CAR WASH (Continued)

U001594676

Date: 12/11/2013
Action: Notice of Violation - #20131211

Global Id: T0608100045
Action Type: ENFORCEMENT
Date: 01/17/2014
Action: Staff Letter - #20140117

LUST:

Global Id: T0608100045
Status: Open - Case Begin Date
Status Date: 01/08/1990

Global Id: T0608100045
Status: Open - Verification Monitoring
Status Date: 01/08/1990

Global Id: T0608100045
Status: Open - Site Assessment
Status Date: 12/02/2008

Global Id: T0608100045
Status: Open - Verification Monitoring
Status Date: 10/31/2011

Global Id: T0608100045
Status: Open - Eligible for Closure
Status Date: 05/29/2012

Global Id: T0608100045
Status: Completed - Case Closed
Status Date: 08/31/2015

Name: AUTO PRIDE CAR WASH - MTBE
Address: 195 EL CAMINO REAL
City,State,Zip: SAN CARLOS, CA 94070
Lead Agency: SAN MATEO COUNTY LOP
Case Type: LUST Cleanup Site
Geo Track: http://geotracker.waterboards.ca.gov/profile_report.asp?global_id=T10000003594
Global Id: T10000003594
Latitude: 37.5119555997037
Longitude: -122.265772819519
Status: Completed - Case Closed
Status Date: 10/19/2017
Case Worker: BG
RB Case Number: Not reported
Local Agency: SAN MATEO COUNTY LOP
File Location: Not reported
Local Case Number: 770091
Potential Media Affect: Other Groundwater (uses other than drinking water)
Potential Contaminants of Concern: MTBE / TBA / Other Fuel Oxygenates
Site History: RP has not complied with Geotracker requirements for this case.

LUST:

Global Id: T10000003594
Contact Type: Local Agency Caseworker

Map ID
Direction
Distance
Elevation

MAP FINDINGS

Site

Database(s)

EDR ID Number
EPA ID Number

CHEVRON CAR WASH (Continued)

U001594676

Contact Name: BRIAN GWINN
Organization Name: SAN MATEO COUNTY LOP
Address: 2000 Alameda de las Pulgas, Suite 100
City: SAN MATEO
Email: bgwinn@smcgov.org
Phone Number: 6502724590

LUST:

Global Id: T10000003594
Action Type: ENFORCEMENT
Date: 10/01/2014
Action: Notice of Violation - #20141001

Global Id: T10000003594
Action Type: RESPONSE
Date: 08/17/2012
Action: Preliminary Site Assessment Workplan

Global Id: T10000003594
Action Type: ENFORCEMENT
Date: 12/01/2015
Action: Notice of Violation - #20151201

Global Id: T10000003594
Action Type: ENFORCEMENT
Date: 02/28/2017
Action: Staff Letter - #20170228

Global Id: T10000003594
Action Type: ENFORCEMENT
Date: 10/19/2017
Action: Closure/No Further Action Letter - #20171019

Global Id: T10000003594
Action Type: ENFORCEMENT
Date: 07/11/2017
Action: Notification - Preclosure

Global Id: T10000003594
Action Type: RESPONSE
Date: 03/12/2014
Action: Soil and Water Investigation Report

Global Id: T10000003594
Action Type: ENFORCEMENT
Date: 03/29/2012
Action: Notice of Responsibility - #20120329

Global Id: T10000003594
Action Type: ENFORCEMENT
Date: 04/11/2012
Action: Staff Letter - #20120411

Global Id: T10000003594
Action Type: ENFORCEMENT
Date: 04/03/2012
Action: Notice of Responsibility - #20120403

Map ID
Direction
Distance
Elevation

MAP FINDINGS

Site

Database(s)

EDR ID Number
EPA ID Number

CHEVRON CAR WASH (Continued)

U001594676

Global Id: T1000003594
Action Type: Other
Date: 03/10/1997
Action: Leak Began

Global Id: T1000003594
Action Type: Other
Date: 09/29/1998
Action: Leak Discovery

Global Id: T1000003594
Action Type: Other
Date: 08/05/1997
Action: Leak Stopped

Global Id: T1000003594
Action Type: RESPONSE
Date: 09/28/2015
Action: Request for Closure - Regulator Responded

Global Id: T1000003594
Action Type: Other
Date: 02/28/2010
Action: Leak Reported

Global Id: T1000003594
Action Type: RESPONSE
Date: 03/02/2012
Action: Site Assessment Report

Global Id: T1000003594
Action Type: ENFORCEMENT
Date: 05/29/2012
Action: Staff Letter - #20120529

Global Id: T1000003594
Action Type: ENFORCEMENT
Date: 12/20/2012
Action: Staff Letter - #20121220

Global Id: T1000003594
Action Type: ENFORCEMENT
Date: 12/11/2013
Action: Notice of Violation - #20131211

LUST:

Global Id: T1000003594
Status: Open - Case Begin Date
Status Date: 03/10/1997

Global Id: T1000003594
Status: Open - Site Assessment
Status Date: 03/02/2012

Global Id: T1000003594
Status: Open - Eligible for Closure
Status Date: 06/16/2016

Map ID
Direction
Distance
Elevation

MAP FINDINGS

Site

Database(s)

EDR ID Number
EPA ID Number

CHEVRON CAR WASH (Continued)

U001594676

Global Id: T10000003594
Status: Completed - Case Closed
Status Date: 10/19/2017

AST:

Name: AUTO PRIDE CAR WASH
Address: 195 EL CAMINO REAL
City/Zip: SAN CARLOS,94070
Certified Unified Program Agencies: Not reported
Owner: MITCHELL, TIM
Total Gallons: Not reported
CERSID: 10065265
Facility ID: Not reported
Business Name: AUTO PRIDE CAR WASH
Phone: 6505914638
Fax: Not reported
Mailing Address: 909 WOODSIDE RD
Mailing Address City: REDWOOD CITY
Mailing Address State: CA
Mailing Address Zip Code: 94061
Operator Name: Tim Mitchell
Operator Phone: 6505914638
Owner Phone: 6503061070
Owner Mail Address: 909 WOODSIDE RD
Owner State: CA
Owner Zip Code: 94061
Owner Country: United States
Property Owner Name: Not reported
Property Owner Phone: Not reported
Property Owner Mailing Address: Not reported
Property Owner City: Not reported
Property Owner Stat : Not reported
Property Owner Zip Code: Not reported
Property Owner Country: Not reported
EPAID: CAL000351946

CERS HAZ WASTE:

Name: AUTO PRIDE CAR WASH
Address: 195 EL CAMINO REAL
City,State,Zip: SAN CARLOS, CA 94070
Site ID: 96088
CERS ID: 10065265
CERS Description: Hazardous Waste Generator

SWEEPS UST:

Name: CHEVRON CAR WASH
Address: 195 EL CAMINO REAL
City: SAN CARLOS
Status: Active
Comp Number: 19734
Number: 9
Board Of Equalization: 44-025424
Referral Date: 01-12-94
Action Date: 01-12-94
Created Date: 02-29-88

Map ID
Direction
Distance
Elevation

MAP FINDINGS

Site

Database(s)

EDR ID Number
EPA ID Number

CHEVRON CAR WASH (Continued)

U001594676

Owner Tank Id: 1
SWRCB Tank Id: 41-000-019734-000001
Tank Status: A
Capacity: 12000
Active Date: 07-01-85
Tank Use: M.V. FUEL
STG: P
Content: LEADED
Number Of Tanks: 3

Name: CHEVRON CAR WASH
Address: 195 EL CAMINO REAL
City: SAN CARLOS
Status: Active
Comp Number: 19734
Number: 9
Board Of Equalization: 44-025424
Referral Date: 01-12-94
Action Date: 01-12-94
Created Date: 02-29-88
Owner Tank Id: 2
SWRCB Tank Id: 41-000-019734-000002
Tank Status: A
Capacity: 12000
Active Date: 07-01-85
Tank Use: M.V. FUEL
STG: P
Content: REG UNLEADED
Number Of Tanks: Not reported

Name: CHEVRON CAR WASH
Address: 195 EL CAMINO REAL
City: SAN CARLOS
Status: Active
Comp Number: 19734
Number: 9
Board Of Equalization: 44-025424
Referral Date: 01-12-94
Action Date: 01-12-94
Created Date: 02-29-88
Owner Tank Id: 3
SWRCB Tank Id: 41-000-019734-000003
Tank Status: A
Capacity: 5000
Active Date: 07-01-85
Tank Use: M.V. FUEL
STG: P
Content: REG UNLEADED
Number Of Tanks: Not reported

Name: CHEVRON CAR WASH
Address: 195 EL CAMINO REAL
City: SAN CARLOS
Status: Active
Comp Number: 19734
Number: Not reported
Board Of Equalization: 44025424

Map ID
Direction
Distance
Elevation

MAP FINDINGS

Site

Database(s)

EDR ID Number
EPA ID Number

CHEVRON CAR WASH (Continued)

U001594676

Referral Date: Not reported
Action Date: Not reported
Created Date: Not reported
Owner Tank Id: 1
SWRCB Tank Id: 41-020-019734-000001
Tank Status: Not reported
Capacity: 12000
Active Date: 02-29-88
Tank Use: M.V. FUEL
STG: P
Content: LEADED
Number Of Tanks: 3

Name: CHEVRON CAR WASH
Address: 195 EL CAMINO REAL
City: SAN CARLOS
Status: Active
Comp Number: 19734
Number: Not reported
Board Of Equalization: 44025424
Referral Date: Not reported
Action Date: Not reported
Created Date: Not reported
Owner Tank Id: 2
SWRCB Tank Id: 41-020-019734-000002
Tank Status: Not reported
Capacity: 12000
Active Date: 02-29-88
Tank Use: M.V. FUEL
STG: P
Content: UNLEADED
Number Of Tanks: Not reported

Name: CHEVRON CAR WASH
Address: 195 EL CAMINO REAL
City: SAN CARLOS
Status: Active
Comp Number: 19734
Number: Not reported
Board Of Equalization: 44025424
Referral Date: Not reported
Action Date: Not reported
Created Date: Not reported
Owner Tank Id: 3
SWRCB Tank Id: 41-020-019734-000003
Tank Status: Not reported
Capacity: 5000
Active Date: 02-29-88
Tank Use: M.V. FUEL
STG: P
Content: UNLEADED
Number Of Tanks: Not reported

HIST UST:

Name: CHEVRON CAR WASH
Address: 195 EL CAMINO REAL
City,State,Zip: SAN CARLOS, CA 94070

Map ID
Direction
Distance
Elevation

MAP FINDINGS

Site

Database(s)

EDR ID Number
EPA ID Number

CHEVRON CAR WASH (Continued)

U001594676

File Number: 0002C1C3
URL: <http://geotracker.waterboards.ca.gov/ustpdfs/pdf/0002C1C3.pdf>
Region: STATE
Facility ID: 00000019734
Facility Type: Gas Station
Other Type: Not reported
Contact Name: STEVE STRAUBEL, MANAGER
Telephone: 4153219876
Owner Name: RETAIL GASOLINE ENTERPRISES, I
Owner Address: 671-P OAK GROVE AVENUE
Owner City,St,Zip: MENLO PARK, CA 94025
Total Tanks: 0003

Tank Num: 001
Container Num: 1
Year Installed: 1973
Tank Capacity: 00012000
Tank Used for: PRODUCT
Type of Fuel: REGULAR
Container Construction Thickness: Not reported
Leak Detection: Stock Inventor

Tank Num: 002
Container Num: 2
Year Installed: 1973
Tank Capacity: 00012000
Tank Used for: PRODUCT
Type of Fuel: UNLEADED
Container Construction Thickness: Not reported
Leak Detection: Stock Inventor

Tank Num: 003
Container Num: 3
Year Installed: 1973
Tank Capacity: 00005000
Tank Used for: PRODUCT
Type of Fuel: PREMIUM
Container Construction Thickness: Not reported
Leak Detection: Stock Inventor

[Click here for Geo Tracker PDF:](#)

CERS TANKS:

Name: AUTO PRIDE CAR WASH
Address: 195 EL CAMINO REAL
City,State,Zip: SAN CARLOS, CA 94070
Site ID: 96088
CERS ID: 10065265
CERS Description: Aboveground Petroleum Storage

Name: AUTO PRIDE CAR WASH
Address: 195 EL CAMINO REAL
City,State,Zip: SAN CARLOS, CA 94070
Site ID: 96088
CERS ID: 10065265
CERS Description: Underground Storage Tank

Map ID
Direction
Distance
Elevation

MAP FINDINGS

Site

Database(s)

EDR ID Number
EPA ID Number

CHEVRON CAR WASH (Continued)

U001594676

San Mateo Co. BI:

Name: AUTO PRIDE CAR WASH
Address: 195 EL CAMINO REAL
City,State,Zip: SAN CARLOS, CA 94070
Region: SAN MATEO
Facility ID: FA0014951
Prog Element Code: STORMWATER ANNUAL INSPECTION FEE
Record Id: PR0041171
Description: STORMWATER ANNUAL FEE - INSP FREQ EVERY 2 YRS
Facility Status: Inactive, non-billable
Program Category: STORMWATER

Name: AUTO PRIDE CAR WASH
Address: 195 EL CAMINO REAL
City,State,Zip: SAN CARLOS, CA 94070
Region: SAN MATEO
Facility ID: FA0014951
Prog Element Code: ABOVE GROUND TANK/SPCC
Record Id: PR0024621
Description: ABOVE GROUND TANK/SPCC
Facility Status: Inactive, non-billable
Program Category: ABOVE GROUND PETROLEUM STORAGE (AST)

Name: AUTO PRIDE CAR WASH
Address: 195 EL CAMINO REAL
City,State,Zip: SAN CARLOS, CA 94070
Region: SAN MATEO
Facility ID: FA0014951
Prog Element Code: 2352
Record Id: PR0067191
Description: TIER I: TANK STOR CAP =>1,320 & <5,000 GAL
Facility Status: Active, billable
Program Category: ABOVE GROUND PETROLEUM STORAGE (AST)

Name: AUTO PRIDE CAR WASH
Address: 195 EL CAMINO REAL
City,State,Zip: SAN CARLOS, CA 94070
Region: SAN MATEO
Facility ID: FA0014951
Prog Element Code: UNDERGROUND TANK - GENERAL
Record Id: PR0024622
Description: UNDERGROUND TANK - GENERAL
Facility Status: Active, billable
Program Category: UNDERGROUND TANK PROGRAM

Name: AUTO PRIDE CAR WASH
Address: 195 EL CAMINO REAL
City,State,Zip: SAN CARLOS, CA 94070
Region: SAN MATEO
Facility ID: FA0014951
Prog Element Code: STORES HAZ MAT <1,199GAL,9,999LB,4,799FT3
Record Id: PR0043248
Description: STORES HAZ MAT <1,199GAL,9,999LB,4,799CF
Facility Status: Active, billable
Program Category: BUSINESS PLAN PROGRAM

Name: AUTO PRIDE CAR WASH

Map ID
Direction
Distance
Elevation

MAP FINDINGS

Site

Database(s)

EDR ID Number
EPA ID Number

CHEVRON CAR WASH (Continued)

U001594676

Address: 195 EL CAMINO REAL
City,State,Zip: SAN CARLOS, CA 94070
Region: SAN MATEO
Facility ID: FA0014951
Prog Element Code: 2221
Record Id: PR0029963
Description: GENERATES & RECYCLES WASTE OIL/SOLVENT - LQG
Facility Status: Active, billable
Program Category: HAZARDOUS WASTE PROGRAM

CORTESE:

Name: AUTO PRIDE CAR WASH - MTBE
Address: 195 EL CAMINO REAL
City,State,Zip: SAN CARLOS, CA 94070
Region: CORTESE
Envirostor Id: Not reported
Global ID: T10000003594
Site/Facility Type: LUST CLEANUP SITE
Cleanup Status: COMPLETED - CASE CLOSED
Status Date: Not reported
Site Code: Not reported
Latitude: Not reported
Longitude: Not reported
Owner: Not reported
Enf Type: Not reported
Swat R: Not reported
Flag: active
Order No: Not reported
Waste Discharge System No: Not reported
Effective Date: Not reported
Region 2: Not reported
WID Id: Not reported
Solid Waste Id No: Not reported
Waste Management Uit Name: Not reported
File Name: Active Open

CERS:

Name: AUTO PRIDE CAR WASH - MTBE
Address: 195 EL CAMINO REAL
City,State,Zip: SAN CARLOS, CA 94070
Site ID: 199649
CERS ID: T10000003594
CERS Description: Leaking Underground Storage Tank Cleanup Site

Affiliation:

Affiliation Type Desc: Local Agency Caseworker
Entity Name: BRIAN GWINN - SAN MATEO COUNTY LOP
Entity Title: Not reported
Affiliation Address: 2000 Alameda de las Pulgas, Suite 100
Affiliation City: SAN MATEO
Affiliation State: CA
Affiliation Country: Not reported
Affiliation Zip: Not reported
Affiliation Phone: 6502724590

Name: AUTO PRIDE CAR WASH

Map ID
Direction
Distance
Elevation

MAP FINDINGS

Site

Database(s)

EDR ID Number
EPA ID Number

CHEVRON CAR WASH (Continued)

U001594676

Address: 195 EL CAMINO REAL
City,State,Zip: SAN CARLOS, CA 94070
Site ID: 96088
CERS ID: T0608100045
CERS Description: Leaking Underground Storage Tank Cleanup Site

Violations:

Site ID: 96088
Site Name: AUTO PRIDE CAR WASH
Violation Date: 03-25-2014
Citation: 23 CCR 16 2636(f) - California Code of Regulations, Title 23, Chapter 16, Section(s) 2636(f)

Violation Description: Failure to continuously monitor the interstitial space of the tank, piping and/or sumps sump such that the leak detection activates an audible/visual alarm when a leak is detected.

Violation Notes: Returned to compliance on 03/25/2014. 89 annular sensor failed; was replaced and retested; passed.

Violation Division: San Mateo County Environmental Health

Violation Program: UST
Violation Source: CERS

Site ID: 96088
Site Name: AUTO PRIDE CAR WASH
Violation Date: 03-24-2016
Citation: HSC 6.95 25508.2 - California Health and Safety Code, Chapter 6.95, Section(s) 25508.2

Violation Description: Failure to annually review and electronically certify that the business plan is complete, accurate, and up-to-date.

Violation Notes: Returned to compliance on 03/31/2016. HMBP initially submitted HMBP on 9/5/13 and last annual certification submitted on 10/10/14. HMBP must be annually certified on or about September each year and annual certification is overdue. Revise HMBP as needed and resubmit within 30 days.

Violation Division: San Mateo County Environmental Health

Violation Program: HMRRP
Violation Source: CERS

Site ID: 96088
Site Name: AUTO PRIDE CAR WASH
Violation Date: 03-24-2016
Citation: 19 CCR 6.95 25508(a)(1) - California Code of Regulations, Title 19, Chapter 6.95, Section(s) 25508(a)(1)

Violation Description: Failure to complete and electronically submit the Business Activities Page and/or Business Owner Operator Identification Page.

Violation Notes: Returned to compliance on 03/31/2016. Indicate the date the HMBP is certified in the Business Owner/Operator Section Certification Subsection.

Violation Division: San Mateo County Environmental Health

Violation Program: HMRRP
Violation Source: CERS

Site ID: 96088
Site Name: AUTO PRIDE CAR WASH
Violation Date: 03-21-2019
Citation: 23 CCR 16 2712(b)(1)(G) - California Code of Regulations, Title 23, Chapter 16, Section(s) 2712(b)(1)(G)

Violation Description: Failure to comply with one or more of the following overfill prevention equipment requirements: Alert the transfer operator when

Map ID
Direction
Distance
Elevation

MAP FINDINGS

Site

Database(s)

EDR ID Number
EPA ID Number

CHEVRON CAR WASH (Continued)

U001594676

the tank is 90 percent full by restricting the flow into the tank or triggering an audible and visual alarm; or Restrict delivery of flow to the tank at least 30 minutes before the tank overfills, provided the restriction occurs when the tank is filled to no more than 95 percent of capacity; and activate an audible alarm at least five minutes before the tank overfills; or Provide positive shut-off of flow to the tank when the tank is filled to no more than 95 percent of capacity; or Provide positive shut-off of flow to the tank so that none of the fittings located on the top of the tank are exposed to product due to overfilling. Install/retrofit overfill prevention equipment that does not use flow restrictors on vent piping to meet overfill prevention equipment requirements when the overfill prevention equipment is installed, repaired, or replaced on and after October 1,- 2018. For USTs installed before October 1, 2018, perform an inspection by October 13, 2018 and every 36 months thereafter. For USTs installed on and after October- 1,- 2018, perform an inspection at installation and every 36 months thereafter. Inspected within 30 days after a repair to the overfill prevention equipment. Inspected using an applicable manufacturer guidelines, industry codes, engineering standards, or a method approved by a professional engineer. Inspected by a certified UST service technician. Maintain records of overfill prevention equipment inspection for 36 months. Returned to compliance on 05/01/2019. Conduct the overfill prevention equipment inspection and submit the report to the CUPA within 30 days. San Mateo County Environmental Health

Violation Notes: UST

Violation Division: CERS

Violation Program:

Violation Source:

Site ID: 96088

Site Name: AUTO PRIDE CAR WASH

Violation Date: 03-24-2016

Citation: 22 CCR 15 66265.192(h) - California Code of Regulations, Title 22, Chapter 15, Section(s) 66265.192(h)

Violation Description: Failure to obtain and maintain a written assessment reviewed and certified by an independent, qualified, professional engineer stating the new hazardous waste tank system has sufficient structural integrity, is acceptable for the transferring, storing and treating of hazardous waste, and that the tanks and containment system including the foundation, structural support, seams, connections, and pressure controls (if applicable) are suitably designed and that the tank system has sufficient structural strength, compatibility with the waste(s) to be transferred, stored or treated, and corrosion protection so that it will not collapse, rupture, or fail. This assessment shall be obtained prior to placing the tank system in service, and shall be kept on file at the facility. The tank assessment shall be good for five years. This assessment shall also include, at a minimum, the following information: (1) Design standard(s) according to which the tank(s) and ancillary equipment are or will be constructed; (2) Hazardous characteristics of the waste(s) to be handled; (3) For new tank systems or components in which the external shell of a metal tank or any external metal component of the tank system is or will be in contact with the soil or with water, a determination by a corrosion expert of: (A) Factors affecting the potential for corrosion, including but not limited to: 1. Soil moisture content; 2. Soil pH; 3. Soil sulfides level; 4. Soil resistivity; 5. Structure to soil potential; 6. Influence of nearby underground metal structures (e.g., piping); 7. Stray electric

Map ID
Direction
Distance
Elevation

MAP FINDINGS

Site

Database(s)

EDR ID Number
EPA ID Number

CHEVRON CAR WASH (Continued)

U001594676

Violation Notes: current; and 8. Existing corrosion-protection measures (e.g., coating, cathodic protection), and (B) The type and degree of external corrosion protection that are needed to ensure the integrity of the tank system during the use of the tank system or component, consisting of one or more of the following: 1. Corrosion-resistant materials of construction such as special alloys or fiberglass-reinforced plastic; 2. Corrosion-resistant coating (such as epoxy or fi
Returned to compliance on 05/04/2016. No record of tank integrity assessment available. Conduct integrity assessment and document.

Violation Division: San Mateo County Environmental Health
Violation Program: HW
Violation Source: CERS

Site ID: 96088
Site Name: AUTO PRIDE CAR WASH
Violation Date: 03-21-2019
Citation: 22 CCR 12 66262.34(f) - California Code of Regulations, Title 22, Chapter 12, Section(s) 66262.34(f)

Violation Description: Failure to properly label hazardous waste accumulation containers and portable tanks with the following requirements: "Hazardous Waste", name and address of the generator, physical and chemical characteristics of the Hazardous Waste, and starting accumulation date.

Violation Notes: Returned to compliance on 03/21/2019. Two hazardous waste labels for the used oil filters did not have an accumulation start date. This item was corrected during the inspection and no further action is required to correct either minor violation.

Violation Division: San Mateo County Environmental Health
Violation Program: HW
Violation Source: CERS

Site ID: 96088
Site Name: AUTO PRIDE CAR WASH
Violation Date: 03-22-2018
Citation: 22 CCR 12 66262.12 - California Code of Regulations, Title 22, Chapter 12, Section(s) 66262.12

Violation Description: Failure to obtain an Identification Number prior to treating, storing, disposing of, transporting or offering for transportation any hazardous waste.

Violation Notes: Returned to compliance on 04/24/2018. Cal ID number is inactive and Auto Pride Car Wash is in the process of reactivating the existing Cal ID number. Notify the CUPA once the Cal ID number is active.

Violation Division: San Mateo County Environmental Health
Violation Program: HW
Violation Source: CERS

Site ID: 96088
Site Name: AUTO PRIDE CAR WASH
Violation Date: 07-02-2020
Citation: HSC 6.95 25508(a)(1) - California Health and Safety Code, Chapter 6.95, Section(s) 25508(a)(1)

Violation Description: Failure to annually review and electronically certify that the business plan is complete and accurate on or before the annual due date.

Violation Notes: Returned to compliance on 07/02/2020. HMBP was last submitted in March 2019 and overdue for the annual certification at the time of the inspection. HMBP revised and submitted during inspection and violation

Map ID
Direction
Distance
Elevation

MAP FINDINGS

Site

Database(s)

EDR ID Number
EPA ID Number

CHEVRON CAR WASH (Continued)

U001594676

corrected.
Violation Division: San Mateo County Environmental Health
Violation Program: HMRRP
Violation Source: CERS

Site ID: 96088
Site Name: AUTO PRIDE CAR WASH
Violation Date: 03-24-2016
Citation: HSC 6.95 25508(a)(1) - California Health and Safety Code, Chapter 6.95, Section(s) 25508(a)(1)
Violation Description: Failure to complete and electronically submit a site map with all required content.
Violation Notes: Returned to compliance on 03/31/2016. Site map does not indicate petroleum oil and waste oil storage locations for below grade storage room.

Violation Division: San Mateo County Environmental Health
Violation Program: HMRRP
Violation Source: CERS

Site ID: 96088
Site Name: AUTO PRIDE CAR WASH
Violation Date: 03-21-2019
Citation: HSC 6.7 25284.2 - California Health and Safety Code, Chapter 6.7, Section(s) 25284.2
Violation Description: "Failure to meet one or more of the following requirements: Install or maintain a liquid-tight spill container. Have a minimum capacity of five gallons. Have a functional drain valve or other method for the removal of liquid from the spill container. Be resistant to galvanic corrosion. Perform a tightness test at installation, every 12 months thereafter, or within 30 days after a repair to the spill container. Tested using applicable manufacturer guidelines, industry codes, engineering standards, or a method approved by a professional engineer. Tested by a certified UST service technician. Maintain records of spill containment testing for 36 months. "
Violation Notes: Returned to compliance on 04/18/2019. Regular UST spill container does not meet the 5-gallon capacity requirement. Replace the spill container with a spill container capable of holding 5 gallons or more and provide confirmation to the CUPA within 30 days that this item was completed. The Supreme spill container failed the hydrostatic test, drain valve repaired, and spill container subsequently passed a hydrostatic test.

Violation Division: San Mateo County Environmental Health
Violation Program: UST
Violation Source: CERS

Site ID: 96088
Site Name: AUTO PRIDE CAR WASH
Violation Date: 03-23-2017
Citation: 23 CCR 6.7 25284, 25286 - California Code of Regulations, Title 23, Chapter 6.7, Section(s) 25284, 25286
Violation Description: Failure to submit a complete and accurate application for a permit to operate a UST, or for renewal of the permit.
Violation Notes: Returned to compliance on 03/23/2017. All forms revised and submitted during inspection. No further action required.

Violation Division: San Mateo County Environmental Health
Violation Program: UST
Violation Source: CERS

Map ID
Direction
Distance
Elevation

MAP FINDINGS

Site

Database(s)

EDR ID Number
EPA ID Number

CHEVRON CAR WASH (Continued)

U001594676

Site ID: 96088
Site Name: AUTO PRIDE CAR WASH
Violation Date: 03-21-2019
Citation: 22 CCR 15 66265.174 - California Code of Regulations, Title 22, Chapter 15, Section(s) 66265.174
Violation Description: Failure to inspect weekly, areas where hazardous waste containers are stored or transferred. The owner or operator shall look for leaking containers and for deterioration of containers and the containment system caused by corrosion or other factors.
Violation Notes: Returned to compliance on 03/29/2019. No records of weekly container inspections were available during the inspection. Conduct weekly container inspections as needed and document each inspection. Provide confirmation to the CUPA within 30 days that this item was corrected.
Violation Division: San Mateo County Environmental Health
Violation Program: HW
Violation Source: CERS

Site ID: 96088
Site Name: AUTO PRIDE CAR WASH
Violation Date: 03-24-2016
Citation: HSC 6.95 25508(a)(1) - California Health and Safety Code, Chapter 6.95, Section(s) 25508(a)(1)
Violation Description: Failure to complete and electronically submit hazardous material inventory information for all reportable hazardous materials on site at or above reportable quantities.
Violation Notes: Returned to compliance on 03/31/2016. Used oil Hazardous Materials Type is Waste and not Mixture. Revise as needed.
Violation Division: San Mateo County Environmental Health
Violation Program: HMRRP
Violation Source: CERS

Site ID: 96088
Site Name: AUTO PRIDE CAR WASH
Violation Date: 03-23-2017
Citation: HSC 6.67 25270.4.5(a) - California Health and Safety Code, Chapter 6.67, Section(s) 25270.4.5(a)
Violation Description: Failure to maintain a complete copy of the SPCC Plan at the facility if the facility is normally attended at least four hours per day, or at the nearest field office if the facility is not so attended.
Violation Notes: Returned to compliance on 01/26/2018. Tier I SPCC Plan was not available on site at time of inspection. Obtain copy and maintain on site.
Violation Division: San Mateo County Environmental Health
Violation Program: APSA
Violation Source: CERS

Site ID: 96088
Site Name: AUTO PRIDE CAR WASH
Violation Date: 03-24-2016
Citation: 22 CCR 12 66262.34(f) - California Code of Regulations, Title 22, Chapter 12, Section(s) 66262.34(f)
Violation Description: Failure to properly label hazardous waste accumulation containers with the following requirements: "Hazardous Waste", name and address of the generator, physical and chemical characteristics of the Hazardous Waste, and starting accumulation date.
Violation Notes: Returned to compliance on 03/24/2016. Hazardous waste label accumulation start date missing for last waste oil pick up.

Map ID
Direction
Distance
Elevation

MAP FINDINGS

Site

Database(s)

EDR ID Number
EPA ID Number

CHEVRON CAR WASH (Continued)

U001594676

Accumulation start date added to label during inspection.
Violation Division: San Mateo County Environmental Health
Violation Program: HW
Violation Source: CERS

Site ID: 96088
Site Name: AUTO PRIDE CAR WASH
Violation Date: 03-22-2018
Citation: 23 CCR 16 2641(h) - California Code of Regulations, Title 23, Chapter 16, Section(s) 2641(h)
Violation Description: Failure to have an approved UST Monitoring Plan.
Violation Notes: Returned to compliance on 03/22/2018. Revise UST monitoring plan for Midgrade UST to indicate that UST has MLLD. This item was corrected during the inspection.

Violation Division: San Mateo County Environmental Health
Violation Program: UST
Violation Source: CERS

Site ID: 96088
Site Name: AUTO PRIDE CAR WASH
Violation Date: 03-21-2019
Citation: 22 CCR 15 66265.195(c) - California Code of Regulations, Title 22, Chapter 15, Section(s) 66265.195(c)
Violation Description: Failure to conduct and document inspections of hazardous waste tank systems each operating day and retain records of those inspections at the facility.
Violation Notes: Returned to compliance on 03/29/2019. No records of daily tank inspections were available during the inspection. Conduct daily tank inspections as needed and document each inspection. Provide confirmation to the CUPA within 30 days that this item was corrected.

Violation Division: San Mateo County Environmental Health
Violation Program: HW
Violation Source: CERS

Site ID: 96088
Site Name: AUTO PRIDE CAR WASH
Violation Date: 03-25-2014
Citation: 23 CCR 16 2636(f) - California Code of Regulations, Title 23, Chapter 16, Section(s) 2636(f)
Violation Description: Failure to continuously monitor the interstitial space of the tank, piping and/or sumps sump such that the leak detection activates an audible/visual alarm when a leak is detected.
Violation Notes: Returned to compliance on 03/25/2014. 87 line leak detector failed; was adjusted and retested; passed.

Violation Division: San Mateo County Environmental Health
Violation Program: UST
Violation Source: CERS

Site ID: 96088
Site Name: AUTO PRIDE CAR WASH
Violation Date: 03-24-2016
Citation: HSC 6.75 25299.30-25299.34 - California Health and Safety Code, Chapter 6.75, Section(s) 25299.30-25299.34
Violation Description: Failure to submit and maintain complete and current Certification of Financial Responsibility or other mechanism of financial assurance.
Violation Notes: Returned to compliance on 03/31/2016. UST Financial responsibility form available onsite is not current. Update and submit as needed.

Map ID
Direction
Distance
Elevation

MAP FINDINGS

Site

Database(s)

EDR ID Number
EPA ID Number

CHEVRON CAR WASH (Continued)

U001594676

Violation Division: San Mateo County Environmental Health
Violation Program: UST
Violation Source: CERS

Site ID: 96088
Site Name: AUTO PRIDE CAR WASH
Violation Date: 03-24-2016
Citation: 23 CCR 16 2715(a) - California Code of Regulations, Title 23, Chapter 16, Section(s) 2715(a)
Violation Description: Failure to submit statement of UST compliance and/or Designated Operator certification.
Violation Notes: Returned to compliance on 03/24/2016. Current DO Notification list was not current but provided during inspection.

Violation Division: San Mateo County Environmental Health
Violation Program: UST
Violation Source: CERS

Site ID: 96088
Site Name: AUTO PRIDE CAR WASH
Violation Date: 03-23-2017
Citation: 23 CCR 16 2631(g), 2632(c)(2)(A) & (B) - California Code of Regulations, Title 23, Chapter 16, Section(s) 2631(g), 2632(c)(2)(A) & (B)
Violation Description: Failure of the double-walled interstitial space of the tank to be continuously monitored with an audible and visual alarm.
Violation Notes: Returned to compliance on 03/15/2018. Midgrade UST annular space sensor could not be tested since it was stuck at bottom of annular space. Repair and test following repair.

Violation Division: San Mateo County Environmental Health
Violation Program: UST
Violation Source: CERS

Site ID: 96088
Site Name: AUTO PRIDE CAR WASH
Violation Date: 03-24-2016
Citation: 23 CCR 16 2715(c)(2) - California Code of Regulations, Title 23, Chapter 16, Section(s) 2715(c)(2)
Violation Description: Failure to comply with one or more of the following: maintain the spill bucket in good condition, containment free of debris/liquid, and/or to remove the contents of the spill bucket when a release/leak/spill was observed.
Violation Notes: Returned to compliance on 03/24/2016. Premium overspill bucket failed annual hydrostatic test, was replaced during annual monitor certification, and passed subsequent test. No permit required since spill bucket inside sump and like-for-like.

Violation Division: San Mateo County Environmental Health
Violation Program: UST
Violation Source: CERS

Site ID: 96088
Site Name: AUTO PRIDE CAR WASH
Violation Date: 07-02-2020
Citation: 22 CCR 12 66262.34(f) - California Code of Regulations, Title 22, Chapter 12, Section(s) 66262.34(f)
Violation Description: Failure to properly label hazardous waste accumulation containers and portable tanks with the following requirements: "Hazardous Waste", name and address of the generator, physical and chemical

Map ID
Direction
Distance
Elevation

MAP FINDINGS

Site

Database(s)

EDR ID Number
EPA ID Number

CHEVRON CAR WASH (Continued)

U001594676

Violation Notes: characteristics of the Hazardous Waste, and starting accumulation date.
Returned to compliance on 07/02/2020. Accumulation start dates missing on three hazardous waste oil filter drum labels and the waste oil tank label. Dates placed on each hazardous waste label and violations have been corrected. Ensure that waste oil tank label references both state and federal improper disposal prohibition.

Violation Division: San Mateo County Environmental Health
Violation Program: HW
Violation Source: CERS

Site ID: 96088
Site Name: AUTO PRIDE CAR WASH
Violation Date: 03-24-2016
Citation: 22 CCR 15 66265.197 - California Code of Regulations, Title 22, Chapter 15, Section(s) 66265.197

Violation Description: Failure to properly close a hazardous waste tank system ensuring the minimization of further maintenance and that the following requirements are met: a) the owner or operator shall remove or decontaminate all waste residues, contaminated containment system components (liners, etc.), contaminated soils, and structures and equipment contaminated with waste, and manage them as hazardous waste. The closure plan, closure activities, cost estimates for closure, and financial responsibility for tank systems shall meet all of the requirements specified in articles 7 and 8 of this chapter. b) If the owner or operator demonstrates that not all contaminated soils can be practicably removed or decontaminated as required in subsection (a) of this section, then the owner or operator shall close the tank system and perform post-closure care in accordance with the closure and post-closure care requirements that apply to landfills (section 66265.310). In addition, for the purposes of closure, post-closure, and financial responsibility, such a tank system is then considered to be a landfill, and the owner or operator shall meet all of the requirements for landfills specified in articles 7 and 8 of this chapter. c) If an owner or operator has a tank system which does not have secondary containment that meets the requirements of section 66265.193(b) through (f) and which has not been granted a variance from the secondary containment requirements in accordance with section 66265.193(g), then: 1) the closure plan for the tank system shall include both a plan for complying with subsection (a) of this section and a contingent plan for complying with subsection b) of this section; 2) a contingent post-closure plan for complying with subsection (b) of this section shall be prepared and submitted as part of the permit application; 3) the cost estimates calculated for closure and post-closure care shall reflect the costs of complying with the contingent closure plan and the contingent post-closure plan, if these costs are greater than the

Violation Notes: Returned to compliance on 03/24/2016. Waste oil tank has open container minor violation due to open 6 inch diameter fitting. Fitting replaced during inspection.

Violation Division: San Mateo County Environmental Health
Violation Program: HW
Violation Source: CERS

Site ID: 96088
Site Name: AUTO PRIDE CAR WASH
Violation Date: 03-24-2016

Map ID
Direction
Distance
Elevation

MAP FINDINGS

Site

Database(s)

EDR ID Number
EPA ID Number

CHEVRON CAR WASH (Continued)

U001594676

Citation: HSC 6.67 25270.4.5(a) - California Health and Safety Code, Chapter 6.67, Section(s) 25270.4.5(a)
Violation Description: Failure to comply with all of the following requirements: 1. Failure to conduct inspections and tests in accordance with written procedures that you or a certifying engineer have developed for the facility. 2. Failure to sign written procedures and/or a record of inspections and/or customary business records by the appropriate supervisor or inspector. 3. Failure to keep written procedures and/or a record of inspections and/or customary business records with the plan. AND 4. Failure to maintain written procedures and/or a record of inspections and/or customary business records for three years.
Violation Notes: Returned to compliance on 03/23/2017. SPCC Plan indicates daily inspections are conducted but no inspection record available at time of inspection. conduct daily inspections and document. Consider revising inspection frequency and inspection documentation procedure with SPCC Plan update.
Violation Division: San Mateo County Environmental Health
Violation Program: APSA
Violation Source: CERS

Site ID: 96088
Site Name: AUTO PRIDE CAR WASH
Violation Date: 03-24-2016
Citation: 22 CCR 15 66265.195(a) - California Code of Regulations, Title 22, Chapter 15, Section(s) 66265.195(a)
Violation Description: Failure of the owner or operator to conduct inspections and maintain inspection records at the facility of the following tank equipment: 1) Overfill/spill control equipment (e.g., waste-feed cutoff systems, bypass systems, and drainage systems) to ensure that it is in good working order; 2) The aboveground portions of the tank system, if any, to detect corrosion or releases of waste; 3) Data gathered from monitoring equipment and leak-detection equipment, (e.g., pressure and temperature gauges, monitoring wells) to ensure that the tank system is being operated according to its design; 4) The construction materials and the area immediately surrounding the externally accessible portion of the tank system including secondary containment structures (e.g., dikes) to detect erosion or signs of releases of hazardous waste (e.g., wet spots, dead vegetation); and 5) For uncovered tanks, the level of waste in the tank, to ensure compliance with section 66265.194(b)(3).
Violation Notes: Returned to compliance on 04/22/2016. No record of weekly used oil tank inspection available during inspection. Conduct weekly inspections and document.
Violation Division: San Mateo County Environmental Health
Violation Program: HW
Violation Source: CERS

Site ID: 96088
Site Name: AUTO PRIDE CAR WASH
Violation Date: 03-24-2016
Citation: 22 CCR 15 66265.192(k) - California Code of Regulations, Title 22, Chapter 15, Section(s) 66265.192(k)
Violation Description: Failure of the new hazardous waste tank assessment to include all of the following information: 1) Tank configuration (i.e., horizontal, vertical), material of construction, and gross capacity (in gallons); 2) Design standard(s), if available, according to which the tank and ancillary equipment were or will be constructed and all of the

Map ID
Direction
Distance
Elevation

MAP FINDINGS

Site

Database(s)

EDR ID Number
EPA ID Number

CHEVRON CAR WASH (Continued)

U001594676

following information: A) Material of construction; B) material thickness and the method used to determine the thickness; C) description of tank system piping (material, diameter); D) description of any internal and external pumps; and E) sketch or drawing of tank including dimensions. 3) Documented age of the tank system (if tank was previously used), if available, (otherwise, an estimate of the age); 4) Description and evaluation of any leak detection equipment; 5) Description and evaluation of any corrosion protection equipment, devices, or material; 6) Description and evaluation of any spill prevention or overfill equipment; 7) Description and evaluation of secondary containment for the tank system (secondary containment must meet minimum standards as specified in subsections (j)(1) through (j)(3) of this section) including applicable secondary containment for ancillary equipment as required in subsection 66265.193(f); 8) Hazardous characteristics of the waste(s) that have been or will be handled; 9) Prior to placing a new tank system or component in use, an independent, qualified installation inspector or an independent, qualified, professional engineer, registered in California, either of whom is trained and experienced in the proper installation of tank systems, shall inspect the system or component for the presence of any of the following items and document in writing the results of the inspection: A) Weld cracks or breaks; B) scrapes of protective coatings; C) corrosion; D) any structural damage or inadequate construction or installation such as cracks, punctures, damaged fittings. All discrepancies shall be documented in the assessment and remedied before the tank system

Violation Notes: Returned to compliance on 05/04/2016. No record of tank integrity assessment available. Conduct integrity assessment and document.

Violation Division: San Mateo County Environmental Health

Violation Program: HW

Violation Source: CERS

Site ID: 96088

Site Name: AUTO PRIDE CAR WASH

Violation Date: 03-24-2016

Citation: 22 CCR 12 66262.34(a) - California Code of Regulations, Title 22, Chapter 12, Section(s) 66262.34(a)

Violation Description: Failure to obtain a permit or grant of interim status to accumulate hazardous waste longer than 90 days.

Violation Notes: Returned to compliance on 04/22/2016. Used antifreeze generation is infrequent and approximately 15 gallons accumulated inside a 30-gallon plastic container since 2013. Since business is classified as a non-RCRA hazardous waste generator waste antifreeze must be disposed of more frequently. Dispose of existing waste antifreeze within 30 days and a minimum of once a year thereafter.

Violation Division: San Mateo County Environmental Health

Violation Program: HW

Violation Source: CERS

Site ID: 96088

Site Name: AUTO PRIDE CAR WASH

Violation Date: 03-21-2019

Citation: 22 CCR 15 66265.16 - California Code of Regulations, Title 22, Chapter 15, Section(s) 66265.16

Violation Description: Failure to provide employees with hazardous waste training program of class room instructions or on-the-job training within the first six months after the date of their employment or assignment to a facility,

Map ID
Direction
Distance
Elevation

MAP FINDINGS

Site

Database(s)

EDR ID Number
EPA ID Number

CHEVRON CAR WASH (Continued)

U001594676

or to a new position at a facility and annually thereafter. Training records on current personnel shall be kept until closure of the facility and for former employees the record shall be kept for at least three years from the date the employee last worked at the facility. The records shall include the following: the job title for each position at the facility related to hazardous waste management, and the name of the employee filling each job; a written job description for each position, duties of facility personnel assigned to each position, and a written description of the type and amount of both introductory and continuing training that will be given to each person filling a position.

Violation Notes: Returned to compliance on 03/29/2019. Auto Pride provides hazardous waste management training and this training is provided to employees during monthly safety meetings. Current training records do not meet the requirement for an LQG. Provide confirmation to the CUPA that future hazardous waste generator training will be properly documented with sufficient detail to conform to the LQG standard. CUPA will email a copy of an employee training documentation form that can be used to meet this requirement.

Violation Division: San Mateo County Environmental Health
Violation Program: HW
Violation Source: CERS

Site ID: 96088
Site Name: AUTO PRIDE CAR WASH
Violation Date: 03-22-2018
Citation: HSC 6.7 25284, 25286 - California Health and Safety Code, Chapter 6.7, Section(s) 25284, 25286

Violation Description: Failure to submit a complete and accurate application for a permit to operate a UST, or for renewal of the permit.

Violation Notes: Returned to compliance on 03/22/2018. Revise UST tank form Section VI for each UST to indicate all "Fill Components Installed" check boxes are checked. This item was corrected during the inspection for all three USTs.

Violation Division: San Mateo County Environmental Health
Violation Program: UST
Violation Source: CERS

Site ID: 96088
Site Name: AUTO PRIDE CAR WASH
Violation Date: 07-02-2014
Citation: HSC 6.95 25508(a)(1) - California Health and Safety Code, Chapter 6.95, Section(s) 25508(a)(1)

Violation Description: Failure to complete and electronically submit hazardous material inventory information for all reportable hazardous materials on site at or above reportable quantities.

Violation Notes: Returned to compliance on 08/13/2015.

Violation Division: San Mateo County Environmental Health
Violation Program: HMRRP
Violation Source: CERS

Evaluation:
Eval General Type: Other/Unknown
Eval Date: 01-24-2019
Violations Found: No
Eval Type: Other, not routine, done by local agency
Eval Notes: Not reported

Map ID
Direction
Distance
Elevation

MAP FINDINGS

Site

Database(s)

EDR ID Number
EPA ID Number

CHEVRON CAR WASH (Continued)

U001594676

Eval Division: San Mateo County Environmental Health
Eval Program: HMRRP
Eval Source: CERS

Eval General Type: Other/Unknown
Eval Date: 02-14-2018
Violations Found: No
Eval Type: Other, not routine, done by local agency
Eval Notes: Permit application review and approval.
Eval Division: San Mateo County Environmental Health
Eval Program: UST
Eval Source: CERS

Eval General Type: Other/Unknown
Eval Date: 03-11-2014
Violations Found: No
Eval Type: Other, not routine, done by local agency
Eval Notes: Not reported
Eval Division: San Mateo County Environmental Health
Eval Program: UST
Eval Source: CERS

Eval General Type: Other/Unknown
Eval Date: 03-12-2019
Violations Found: No
Eval Type: Other, not routine, done by local agency
Eval Notes: Not reported
Eval Division: San Mateo County Environmental Health
Eval Program: HMRRP
Eval Source: CERS

Eval General Type: Compliance Evaluation Inspection
Eval Date: 03-19-2020
Violations Found: No
Eval Type: Routine done by local agency
Eval Notes: Routine inspection of UST equipment only conducted during annual monitoring and spill bucket testing by SSS. An employee of Auto Pride Car Wash was available to provide site access to the USTs for the annual testing while the business is closed during the COVID-19 shelter in place order. The CUPA will return at a later date to review the UST records and documents to complete the routine inspection due to several undetermined inspection checklist items.
Eval Division: San Mateo County Environmental Health
Eval Program: UST
Eval Source: CERS

Eval General Type: Other/Unknown
Eval Date: 03-21-2014
Violations Found: No
Eval Type: Other, not routine, done by local agency
Eval Notes: Not reported
Eval Division: San Mateo County Environmental Health
Eval Program: UST
Eval Source: CERS

Eval General Type: Compliance Evaluation Inspection
Eval Date: 03-21-2019

Map ID
Direction
Distance
Elevation

MAP FINDINGS

Site

Database(s)

EDR ID Number
EPA ID Number

CHEVRON CAR WASH (Continued)

U001594676

Violations Found: No
Eval Type: Routine done by local agency
Eval Notes: Not reported
Eval Division: San Mateo County Environmental Health
Eval Program: APSA
Eval Source: CERS

Eval General Type: Compliance Evaluation Inspection
Eval Date: 03-21-2019
Violations Found: No
Eval Type: Routine done by local agency
Eval Notes: Not reported
Eval Division: San Mateo County Environmental Health
Eval Program: HMRRP
Eval Source: CERS

Eval General Type: Compliance Evaluation Inspection
Eval Date: 03-21-2019
Violations Found: Yes
Eval Type: Routine done by local agency
Eval Notes: Not reported
Eval Division: San Mateo County Environmental Health
Eval Program: HW
Eval Source: CERS

Eval General Type: Compliance Evaluation Inspection
Eval Date: 03-21-2019
Violations Found: Yes
Eval Type: Routine done by local agency
Eval Notes: Not reported
Eval Division: San Mateo County Environmental Health
Eval Program: UST
Eval Source: CERS

Eval General Type: Compliance Evaluation Inspection
Eval Date: 03-22-2018
Violations Found: No
Eval Type: Routine done by local agency
Eval Notes: Not reported
Eval Division: San Mateo County Environmental Health
Eval Program: APSA
Eval Source: CERS

Eval General Type: Compliance Evaluation Inspection
Eval Date: 03-22-2018
Violations Found: No
Eval Type: Routine done by local agency
Eval Notes: Not reported
Eval Division: San Mateo County Environmental Health
Eval Program: HMRRP
Eval Source: CERS

Eval General Type: Compliance Evaluation Inspection
Eval Date: 03-22-2018
Violations Found: Yes
Eval Type: Routine done by local agency
Eval Notes: Not reported

Map ID
Direction
Distance
Elevation

MAP FINDINGS

Site

Database(s)

EDR ID Number
EPA ID Number

CHEVRON CAR WASH (Continued)

U001594676

Eval Division: San Mateo County Environmental Health
Eval Program: HW
Eval Source: CERS

Eval General Type: Compliance Evaluation Inspection
Eval Date: 03-22-2018
Violations Found: Yes
Eval Type: Routine done by local agency
Eval Notes: Not reported
Eval Division: San Mateo County Environmental Health
Eval Program: UST
Eval Source: CERS

Eval General Type: Compliance Evaluation Inspection
Eval Date: 03-23-2017
Violations Found: No
Eval Type: Routine done by local agency
Eval Notes: Not reported
Eval Division: San Mateo County Environmental Health
Eval Program: HMRRP
Eval Source: CERS

Eval General Type: Compliance Evaluation Inspection
Eval Date: 03-23-2017
Violations Found: No
Eval Type: Routine done by local agency
Eval Notes: Not reported
Eval Division: San Mateo County Environmental Health
Eval Program: HW
Eval Source: CERS

Eval General Type: Compliance Evaluation Inspection
Eval Date: 03-23-2017
Violations Found: Yes
Eval Type: Routine done by local agency
Eval Notes: Not reported
Eval Division: San Mateo County Environmental Health
Eval Program: APSA
Eval Source: CERS

Eval General Type: Compliance Evaluation Inspection
Eval Date: 03-23-2017
Violations Found: Yes
Eval Type: Routine done by local agency
Eval Notes: Not reported
Eval Division: San Mateo County Environmental Health
Eval Program: UST
Eval Source: CERS

Eval General Type: Compliance Evaluation Inspection
Eval Date: 03-24-2015
Violations Found: No
Eval Type: Routine done by local agency
Eval Notes: Not reported
Eval Division: San Mateo County Environmental Health
Eval Program: APSA
Eval Source: CERS

Map ID
Direction
Distance
Elevation

MAP FINDINGS

Site

Database(s)

EDR ID Number
EPA ID Number

CHEVRON CAR WASH (Continued)

U001594676

Eval General Type: Compliance Evaluation Inspection
Eval Date: 03-24-2015
Violations Found: No
Eval Type: Routine done by local agency
Eval Notes: Not reported
Eval Division: San Mateo County Environmental Health
Eval Program: HMRRP
Eval Source: CERS

Eval General Type: Compliance Evaluation Inspection
Eval Date: 03-24-2015
Violations Found: No
Eval Type: Routine done by local agency
Eval Notes: Not reported
Eval Division: San Mateo County Environmental Health
Eval Program: HW
Eval Source: CERS

Eval General Type: Compliance Evaluation Inspection
Eval Date: 03-24-2015
Violations Found: No
Eval Type: Routine done by local agency
Eval Notes: Not reported
Eval Division: San Mateo County Environmental Health
Eval Program: UST
Eval Source: CERS

Eval General Type: Compliance Evaluation Inspection
Eval Date: 03-24-2016
Violations Found: Yes
Eval Type: Routine done by local agency
Eval Notes: Not reported
Eval Division: San Mateo County Environmental Health
Eval Program: APSA
Eval Source: CERS

Eval General Type: Compliance Evaluation Inspection
Eval Date: 03-24-2016
Violations Found: Yes
Eval Type: Routine done by local agency
Eval Notes: Not reported
Eval Division: San Mateo County Environmental Health
Eval Program: HMRRP
Eval Source: CERS

Eval General Type: Compliance Evaluation Inspection
Eval Date: 03-24-2016
Violations Found: Yes
Eval Type: Routine done by local agency
Eval Notes: Not reported
Eval Division: San Mateo County Environmental Health
Eval Program: HW
Eval Source: CERS

Eval General Type: Compliance Evaluation Inspection
Eval Date: 03-24-2016
Violations Found: Yes

Map ID
Direction
Distance
Elevation

MAP FINDINGS

Site

Database(s)

EDR ID Number
EPA ID Number

CHEVRON CAR WASH (Continued)

U001594676

Eval Type: Routine done by local agency
Eval Notes: Not reported
Eval Division: San Mateo County Environmental Health
Eval Program: UST
Eval Source: CERS

Eval General Type: Compliance Evaluation Inspection
Eval Date: 03-25-2014
Violations Found: Yes
Eval Type: Routine done by local agency
Eval Notes: Not reported
Eval Division: San Mateo County Environmental Health
Eval Program: UST
Eval Source: CERS

Eval General Type: Other/Unknown
Eval Date: 03-27-2014
Violations Found: No
Eval Type: Other, not routine, done by local agency
Eval Notes: Not reported
Eval Division: San Mateo County Environmental Health
Eval Program: HMRRP
Eval Source: CERS

Eval General Type: Other/Unknown
Eval Date: 04-03-2017
Violations Found: No
Eval Type: Other, not routine, done by local agency
Eval Notes: Not reported
Eval Division: San Mateo County Environmental Health
Eval Program: HMRRP
Eval Source: CERS

Eval General Type: Other/Unknown
Eval Date: 04-03-2017
Violations Found: No
Eval Type: Other, not routine, done by local agency
Eval Notes: Not reported
Eval Division: San Mateo County Environmental Health
Eval Program: UST
Eval Source: CERS

Eval General Type: Other/Unknown
Eval Date: 04-10-2014
Violations Found: No
Eval Type: Other, not routine, done by local agency
Eval Notes: Not reported
Eval Division: San Mateo County Environmental Health
Eval Program: HMRRP
Eval Source: CERS

Eval General Type: Other/Unknown
Eval Date: 04-20-2015
Violations Found: No
Eval Type: Other, not routine, done by local agency
Eval Notes: Not reported
Eval Division: San Mateo County Environmental Health

Map ID
Direction
Distance
Elevation

MAP FINDINGS

Site

Database(s)

EDR ID Number
EPA ID Number

CHEVRON CAR WASH (Continued)

U001594676

Eval Program:	HMRRP
Eval Source:	CERS
Eval General Type:	Other/Unknown
Eval Date:	04-29-2020
Violations Found:	No
Eval Type:	Other, not routine, done by local agency
Eval Notes:	Not reported
Eval Division:	San Mateo County Environmental Health
Eval Program:	UST
Eval Source:	CERS
Eval General Type:	Other/Unknown
Eval Date:	05-16-2016
Violations Found:	No
Eval Type:	Other, not routine, done by local agency
Eval Notes:	Not reported
Eval Division:	San Mateo County Environmental Health
Eval Program:	UST
Eval Source:	CERS
Eval General Type:	Other/Unknown
Eval Date:	07-02-2014
Violations Found:	Yes
Eval Type:	Other, not routine, done by local agency
Eval Notes:	Not reported
Eval Division:	San Mateo County Environmental Health
Eval Program:	HMRRP
Eval Source:	CERS
Eval General Type:	Compliance Evaluation Inspection
Eval Date:	07-02-2020
Violations Found:	No
Eval Type:	Routine done by local agency
Eval Notes:	Inspection conducted during COVID-19 pandemic. New and waste oil aboveground petroleum product storage is within Tier I SPCC Plan quantity range.
Eval Division:	San Mateo County Environmental Health
Eval Program:	APSA
Eval Source:	CERS
Eval General Type:	Compliance Evaluation Inspection
Eval Date:	07-02-2020
Violations Found:	Yes
Eval Type:	Routine done by local agency
Eval Notes:	Inspection conducted during COVID-19 pandemic.
Eval Division:	San Mateo County Environmental Health
Eval Program:	HW
Eval Source:	CERS
Eval General Type:	Compliance Evaluation Inspection
Eval Date:	07-02-2020
Violations Found:	Yes
Eval Type:	Routine done by local agency
Eval Notes:	Inspection conducted during COVID-19 pandemic. CUPA provided assistance with updating and submitting HMBP during the inspection.
Eval Division:	San Mateo County Environmental Health

Map ID
Direction
Distance
Elevation

MAP FINDINGS

Site

Database(s)

EDR ID Number
EPA ID Number

CHEVRON CAR WASH (Continued)

U001594676

Eval Program: HMRRP
Eval Source: CERS

Eval General Type: Other/Unknown
Eval Date: 07-06-2020
Violations Found: No
Eval Type: Other, not routine, done by local agency
Eval Notes: Not reported
Eval Division: San Mateo County Environmental Health
Eval Program: HMRRP
Eval Source: CERS

Eval General Type: Other/Unknown
Eval Date: 10-11-2013
Violations Found: No
Eval Type: Other, not routine, done by local agency
Eval Notes: Not reported
Eval Division: San Mateo County Environmental Health
Eval Program: HMRRP
Eval Source: CERS

Eval General Type: Other/Unknown
Eval Date: 12-28-2020
Violations Found: No
Eval Type: Other, not routine, done by local agency
Eval Notes: Not reported
Eval Division: San Mateo County Environmental Health
Eval Program: HMRRP
Eval Source: CERS

Enforcement Action:
Site ID: 96088
Site Name: AUTO PRIDE CAR WASH
Site Address: 195 EL CAMINO REAL
Site City: SAN CARLOS
Site Zip: 94070
Enf Action Date: 01-17-2018
Enf Action Type: Notice of Violation (Unified Program)
Enf Action Description: Notice of Violation Issued by the Inspector at the Time of Inspection
Enf Action Notes: 1/31/18: Facility violations have yet to be corrected 11/19/18: NOV RESOLVED .

Enf Action Division: San Mateo County Environmental Health
Enf Action Program: APSA
Enf Action Source: CERS

Site ID: 96088
Site Name: AUTO PRIDE CAR WASH
Site Address: 195 EL CAMINO REAL
Site City: SAN CARLOS
Site Zip: 94070
Enf Action Date: 01-17-2018
Enf Action Type: Notice of Violation (Unified Program)
Enf Action Description: Notice of Violation Issued by the Inspector at the Time of Inspection
Enf Action Notes: 1/31/18: Facility violations have yet to be corrected 11/19/18: NOV RESOLVED .

Enf Action Division: San Mateo County Environmental Health
Enf Action Program: UST

Map ID
Direction
Distance
Elevation

MAP FINDINGS

Site

Database(s)

EDR ID Number
EPA ID Number

CHEVRON CAR WASH (Continued)

U001594676

Enf Action Source: CERS

Site ID: 96088
Site Name: AUTO PRIDE CAR WASH
Site Address: 195 EL CAMINO REAL
Site City: SAN CARLOS
Site Zip: 94070
Enf Action Date: 03-25-2014
Enf Action Type: Notice of Violation (Unified Program)
Enf Action Description: Notice of Violation Issued by the Inspector at the Time of Inspection
Enf Action Notes: Not reported
Enf Action Division: San Mateo County Environmental Health
Enf Action Program: UST
Enf Action Source: CERS

Site ID: 96088
Site Name: AUTO PRIDE CAR WASH
Site Address: 195 EL CAMINO REAL
Site City: SAN CARLOS
Site Zip: 94070
Enf Action Date: 07-02-2014
Enf Action Type: Notice of Violation (Unified Program)
Enf Action Description: Notice of Violation Issued by the Inspector at the Time of Inspection
Enf Action Notes: Not reported
Enf Action Division: San Mateo County Environmental Health
Enf Action Program: HMRRP
Enf Action Source: CERS

Coordinates:
Site ID: 96088
Facility Name: AUTO PRIDE CAR WASH
Env Int Type Code: LUSTCS
Program ID: T0608100045
Coord Name: Not reported
Ref Point Type Desc: Unknown
Latitude: 37.512028
Longitude: -122.265654

Affiliation:
Affiliation Type Desc: Document Preparer
Entity Name: ABEL Hernandez
Entity Title: Not reported
Affiliation Address: Not reported
Affiliation City: Not reported
Affiliation State: Not reported
Affiliation Country: Not reported
Affiliation Zip: Not reported
Affiliation Phone: Not reported

Affiliation Type Desc: Identification Signer
Entity Name: ABEL HERNANDEZ
Entity Title: MANAGER
Affiliation Address: Not reported
Affiliation City: Not reported
Affiliation State: Not reported
Affiliation Country: Not reported

Map ID
Direction
Distance
Elevation

MAP FINDINGS

Site

Database(s)

EDR ID Number
EPA ID Number

CHEVRON CAR WASH (Continued)

U001594676

Affiliation Zip:	Not reported
Affiliation Phone:	Not reported
Affiliation Type Desc:	Legal Owner
Entity Name:	MITCHELL, TIM
Entity Title:	Not reported
Affiliation Address:	909 WOODSIDE
Affiliation City:	REDWOOD CITY
Affiliation State:	CA
Affiliation Country:	United States
Affiliation Zip:	94061
Affiliation Phone:	(650) 591-4638
Affiliation Type Desc:	Property Owner
Entity Name:	Auto Pride
Entity Title:	Not reported
Affiliation Address:	195 El Camino Real
Affiliation City:	San Carlos
Affiliation State:	CA
Affiliation Country:	United States
Affiliation Zip:	94070
Affiliation Phone:	(650) 591-4638
Affiliation Type Desc:	UST Permit Applicant
Entity Name:	ABEL
Entity Title:	G.M
Affiliation Address:	Not reported
Affiliation City:	Not reported
Affiliation State:	Not reported
Affiliation Country:	Not reported
Affiliation Zip:	Not reported
Affiliation Phone:	(707) 483-3402
Affiliation Type Desc:	UST Property Owner Name
Entity Name:	AUTO PRIDE CAR WASH
Entity Title:	Not reported
Affiliation Address:	909 WOODSIDE ROAD
Affiliation City:	REDWOOD CITY
Affiliation State:	CA
Affiliation Country:	Not reported
Affiliation Zip:	94061
Affiliation Phone:	(650) 306-1070
Affiliation Type Desc:	UST Tank Operator
Entity Name:	AUTO PRIDE CAR WASH
Entity Title:	Not reported
Affiliation Address:	909 WOODSIDE ROAD
Affiliation City:	REDWOOD CITY
Affiliation State:	CA
Affiliation Country:	Not reported
Affiliation Zip:	94061
Affiliation Phone:	(650) 306-1070
Affiliation Type Desc:	CUPA District
Entity Name:	San Mateo County Environmental Health
Entity Title:	Not reported
Affiliation Address:	2000 Alameda de las Pulgas, Suite 100

Map ID
Direction
Distance
Elevation

MAP FINDINGS

Site

Database(s)

EDR ID Number
EPA ID Number

CHEVRON CAR WASH (Continued)

U001594676

Affiliation City: San Mateo
Affiliation State: CA
Affiliation Country: Not reported
Affiliation Zip: 94403
Affiliation Phone: (650) 372-6200

Affiliation Type Desc: Operator
Entity Name: Tim Mitchell
Entity Title: Not reported
Affiliation Address: Not reported
Affiliation City: Not reported
Affiliation State: Not reported
Affiliation Country: Not reported
Affiliation Zip: Not reported
Affiliation Phone: (650) 591-4638

Affiliation Type Desc: Parent Corporation
Entity Name: AUTO PRIDE CAR WASH
Entity Title: Not reported
Affiliation Address: Not reported
Affiliation City: Not reported
Affiliation State: Not reported
Affiliation Country: Not reported
Affiliation Zip: Not reported
Affiliation Phone: Not reported

Affiliation Type Desc: UST Tank Owner
Entity Name: AUTO PRIDE CAR WASH
Entity Title: Not reported
Affiliation Address: 909 WOODSIDE ROAD
Affiliation City: REDWOOD CITY
Affiliation State: CA
Affiliation Country: Not reported
Affiliation Zip: 94061
Affiliation Phone: (650) 306-1070

Affiliation Type Desc: Environmental Contact
Entity Name: ABEL HERNANDEZ
Entity Title: Not reported
Affiliation Address: 195 EL CAMINO REAL
Affiliation City: SAN CARLOS
Affiliation State: CA
Affiliation Country: Not reported
Affiliation Zip: 94070
Affiliation Phone: Not reported

Affiliation Type Desc: Facility Mailing Address
Entity Name: Mailing Address
Entity Title: Not reported
Affiliation Address: 909 WOODSIDE RD
Affiliation City: REDWOOD CITY
Affiliation State: CA
Affiliation Country: Not reported
Affiliation Zip: 94061
Affiliation Phone: Not reported

Map ID
Direction
Distance
Elevation

MAP FINDINGS

Site

Database(s)

EDR ID Number
EPA ID Number

CHEVRON CAR WASH (Continued)

U001594676

Name: AUTO PRIDE CAR WASH
Address: 195 EL CAMINO REAL
City,State,Zip: SAN CARLOS, CA 94070
Site ID: 96088
CERS ID: 10065265
CERS Description: Chemical Storage Facilities

Violations:

Site ID: 96088
Site Name: AUTO PRIDE CAR WASH
Violation Date: 03-25-2014
Citation: 23 CCR 16 2636(f) - California Code of Regulations, Title 23, Chapter 16, Section(s) 2636(f)
Violation Description: Failure to continuously monitor the interstitial space of the tank, piping and/or sumps sump such that the leak detection activates an audible/visual alarm when a leak is detected.
Violation Notes: Returned to compliance on 03/25/2014. 89 annular sensor failed; was replaced and retested; passed.
Violation Division: San Mateo County Environmental Health
Violation Program: UST
Violation Source: CERS

Site ID: 96088
Site Name: AUTO PRIDE CAR WASH
Violation Date: 03-24-2016
Citation: HSC 6.95 25508.2 - California Health and Safety Code, Chapter 6.95, Section(s) 25508.2
Violation Description: Failure to annually review and electronically certify that the business plan is complete, accurate, and up-to-date.
Violation Notes: Returned to compliance on 03/31/2016. HMBP initially submitted HMBP on 9/5/13 and last annual certification submitted on 10/10/14. HMBP must be annually certified on or about September each year and annual certification is overdue. Revise HMBP as needed and resubmit within 30 days.
Violation Division: San Mateo County Environmental Health
Violation Program: HMRRP
Violation Source: CERS

Site ID: 96088
Site Name: AUTO PRIDE CAR WASH
Violation Date: 03-24-2016
Citation: 19 CCR 6.95 25508(a)(1) - California Code of Regulations, Title 19, Chapter 6.95, Section(s) 25508(a)(1)
Violation Description: Failure to complete and electronically submit the Business Activities Page and/or Business Owner Operator Identification Page.
Violation Notes: Returned to compliance on 03/31/2016. Indicate the date the HMBP is certified in the Business Owner/Operator Section Certification Subsection.
Violation Division: San Mateo County Environmental Health
Violation Program: HMRRP
Violation Source: CERS

Site ID: 96088
Site Name: AUTO PRIDE CAR WASH
Violation Date: 03-21-2019
Citation: 23 CCR 16 2712(b)(1)(G) - California Code of Regulations, Title 23, Chapter 16, Section(s) 2712(b)(1)(G)
Violation Description: Failure to comply with one or more of the following overfill

Map ID
Direction
Distance
Elevation

MAP FINDINGS

Site

Database(s)

EDR ID Number
EPA ID Number

CHEVRON CAR WASH (Continued)

U001594676

prevention equipment requirements: Alert the transfer operator when the tank is 90 percent full by restricting the flow into the tank or triggering an audible and visual alarm; or Restrict delivery of flow to the tank at least 30 minutes before the tank overfills, provided the restriction occurs when the tank is filled to no more than 95 percent of capacity; and activate an audible alarm at least five minutes before the tank overfills; or Provide positive shut-off of flow to the tank when the tank is filled to no more than 95 percent of capacity; or Provide positive shut-off of flow to the tank so that none of the fittings located on the top of the tank are exposed to product due to overfilling. Install/retrofit overfill prevention equipment that does not use flow restrictors on vent piping to meet overfill prevention equipment requirements when the overfill prevention equipment is installed, repaired, or replaced on and after October 1, - 2018. For USTs installed before October 1, 2018, perform an inspection by October 13, 2018 and every 36 months thereafter. For USTs installed on and after October- 1,- 2018, perform an inspection at installation and every 36 months thereafter. Inspected within 30 days after a repair to the overfill prevention equipment. Inspected using an applicable manufacturer guidelines, industry codes, engineering standards, or a method approved by a professional engineer. Inspected by a certified UST service technician. Maintain records of overfill prevention equipment inspection for 36 months.

Violation Notes:

Returned to compliance on 05/01/2019. Conduct the overfill prevention equipment inspection and submit the report to the CUPA within 30 days.

Violation Division:

San Mateo County Environmental Health

Violation Program:

UST

Violation Source:

CERS

Site ID:

96088

Site Name:

AUTO PRIDE CAR WASH

Violation Date:

03-24-2016

Citation:

22 CCR 15 66265.192(h) - California Code of Regulations, Title 22, Chapter 15, Section(s) 66265.192(h)

Violation Description:

Failure to obtain and maintain a written assessment reviewed and certified by an independent, qualified, professional engineer stating the new hazardous waste tank system has sufficient structural integrity, is acceptable for the transferring, storing and treating of hazardous waste, and that the tanks and containment system including the foundation, structural support, seams, connections, and pressure controls (if applicable) are suitably designed and that the tank system has sufficient structural strength, compatibility with the waste(s) to be transferred, stored or treated, and corrosion protection so that it will not collapse, rupture, or fail. This assessment shall be obtained prior to placing the tank system in service, and shall be kept on file at the facility. The tank assessment shall be good for five years. This assessment shall also include, at a minimum, the following information: (1) Design standard(s) according to which the tank(s) and ancillary equipment are or will be constructed; (2) Hazardous characteristics of the waste(s) to be handled; (3) For new tank systems or components in which the external shell of a metal tank or any external metal component of the tank system is or will be in contact with the soil or with water, a determination by a corrosion expert of: (A) Factors affecting the potential for corrosion, including but not limited to: 1. Soil moisture content; 2. Soil pH; 3. Soil sulfides level; 4. Soil resistivity; 5. Structure to soil potential; 6. Influence of nearby

Map ID
Direction
Distance
Elevation

MAP FINDINGS

Site

Database(s)

EDR ID Number
EPA ID Number

CHEVRON CAR WASH (Continued)

U001594676

underground metal structures (e.g., piping); 7. Stray electric current; and 8. Existing corrosion-protection measures (e.g., coating, cathodic protection), and (B) The type and degree of external corrosion protection that are needed to ensure the integrity of the tank system during the use of the tank system or component, consisting of one or more of the following: 1. Corrosion-resistant materials of construction such as special alloys or fiberglass-reinforced plastic; 2. Corrosion-resistant coating (such as epoxy or fi

Violation Notes: Returned to compliance on 05/04/2016. No record of tank integrity assessment available. Conduct integrity assessment and document.

Violation Division: San Mateo County Environmental Health
Violation Program: HW
Violation Source: CERS

Site ID: 96088
Site Name: AUTO PRIDE CAR WASH
Violation Date: 03-21-2019
Citation: 22 CCR 12 66262.34(f) - California Code of Regulations, Title 22, Chapter 12, Section(s) 66262.34(f)

Violation Description: Failure to properly label hazardous waste accumulation containers and portable tanks with the following requirements: "Hazardous Waste", name and address of the generator, physical and chemical characteristics of the Hazardous Waste, and starting accumulation date.

Violation Notes: Returned to compliance on 03/21/2019. Two hazardous waste labels for the used oil filters did not have an accumulation start date. This item was corrected during the inspection and no further action is required to correct either minor violation.

Violation Division: San Mateo County Environmental Health
Violation Program: HW
Violation Source: CERS

Site ID: 96088
Site Name: AUTO PRIDE CAR WASH
Violation Date: 03-22-2018
Citation: 22 CCR 12 66262.12 - California Code of Regulations, Title 22, Chapter 12, Section(s) 66262.12

Violation Description: Failure to obtain an Identification Number prior to treating, storing, disposing of, transporting or offering for transportation any hazardous waste.

Violation Notes: Returned to compliance on 04/24/2018. Cal ID number is inactive and Auto Pride Car Wash is in the process of reactivating the existing Cal ID number. Notify the CUPA once the Cal ID number is active.

Violation Division: San Mateo County Environmental Health
Violation Program: HW
Violation Source: CERS

Site ID: 96088
Site Name: AUTO PRIDE CAR WASH
Violation Date: 07-02-2020
Citation: HSC 6.95 25508(a)(1) - California Health and Safety Code, Chapter 6.95, Section(s) 25508(a)(1)

Violation Description: Failure to annually review and electronically certify that the business plan is complete and accurate on or before the annual due date.

Violation Notes: Returned to compliance on 07/02/2020. HMBP was last submitted in March 2019 and overdue for the annual certification at the time of the

Map ID
Direction
Distance
Elevation

MAP FINDINGS

Site

Database(s)

EDR ID Number
EPA ID Number

CHEVRON CAR WASH (Continued)

U001594676

inspection. HMBP revised and submitted during inspection and violation corrected.
Violation Division: San Mateo County Environmental Health
Violation Program: HMRRP
Violation Source: CERS

Site ID: 96088
Site Name: AUTO PRIDE CAR WASH
Violation Date: 03-24-2016
Citation: HSC 6.95 25508(a)(1) - California Health and Safety Code, Chapter 6.95, Section(s) 25508(a)(1)
Violation Description: Failure to complete and electronically submit a site map with all required content.

Violation Notes: Returned to compliance on 03/31/2016. Site map does not indicate petroleum oil and waste oil storage locations for below grade storage room.

Violation Division: San Mateo County Environmental Health
Violation Program: HMRRP
Violation Source: CERS

Site ID: 96088
Site Name: AUTO PRIDE CAR WASH
Violation Date: 03-21-2019
Citation: HSC 6.7 25284.2 - California Health and Safety Code, Chapter 6.7, Section(s) 25284.2

Violation Description: "Failure to meet one or more of the following requirements: Install or maintain a liquid-tight spill container. Have a minimum capacity of five gallons. Have a functional drain valve or other method for the removal of liquid from the spill container. Be resistant to galvanic corrosion. Perform a tightness test at installation, every 12 months thereafter, or within 30 days after a repair to the spill container. Tested using applicable manufacturer guidelines, industry codes, engineering standards, or a method approved by a professional engineer. Tested by a certified UST service technician. Maintain records of spill containment testing for 36 months. "
Violation Notes: Returned to compliance on 04/18/2019. Regular UST spill container does not meet the 5-gallon capacity requirement. Replace the spill container with a spill container capable of holding 5 gallons or more and provide confirmation to the CUPA within 30 days that this item was completed. The Supreme spill container failed the hydrostatic test, drain valve repaired, and spill container subsequently passed a hydrostatic test.

Violation Division: San Mateo County Environmental Health
Violation Program: UST
Violation Source: CERS

Site ID: 96088
Site Name: AUTO PRIDE CAR WASH
Violation Date: 03-23-2017
Citation: 23 CCR 6.7 25284, 25286 - California Code of Regulations, Title 23, Chapter 6.7, Section(s) 25284, 25286

Violation Description: Failure to submit a complete and accurate application for a permit to operate a UST, or for renewal of the permit.

Violation Notes: Returned to compliance on 03/23/2017. All forms revised and submitted during inspection. No further action required.

Violation Division: San Mateo County Environmental Health
Violation Program: UST

Map ID
Direction
Distance
Elevation

MAP FINDINGS

Site

Database(s)

EDR ID Number
EPA ID Number

CHEVRON CAR WASH (Continued)

U001594676

Violation Source: CERS

Site ID: 96088
Site Name: AUTO PRIDE CAR WASH
Violation Date: 03-21-2019
Citation: 22 CCR 15 66265.174 - California Code of Regulations, Title 22, Chapter 15, Section(s) 66265.174

Violation Description: Failure to inspect weekly, areas where hazardous waste containers are stored or transferred. The owner or operator shall look for leaking containers and for deterioration of containers and the containment system caused by corrosion or other factors.

Violation Notes: Returned to compliance on 03/29/2019. No records of weekly container inspections were available during the inspection. Conduct weekly container inspections as needed and document each inspection. Provide confirmation to the CUPA within 30 days that this item was corrected.

Violation Division: San Mateo County Environmental Health
Violation Program: HW
Violation Source: CERS

Site ID: 96088
Site Name: AUTO PRIDE CAR WASH
Violation Date: 03-24-2016
Citation: HSC 6.95 25508(a)(1) - California Health and Safety Code, Chapter 6.95, Section(s) 25508(a)(1)

Violation Description: Failure to complete and electronically submit hazardous material inventory information for all reportable hazardous materials on site at or above reportable quantities.

Violation Notes: Returned to compliance on 03/31/2016. Used oil Hazardous Materials Type is Waste and not Mixture. Revise as needed.

Violation Division: San Mateo County Environmental Health
Violation Program: HMRRP
Violation Source: CERS

Site ID: 96088
Site Name: AUTO PRIDE CAR WASH
Violation Date: 03-23-2017
Citation: HSC 6.67 25270.4.5(a) - California Health and Safety Code, Chapter 6.67, Section(s) 25270.4.5(a)

Violation Description: Failure to maintain a complete copy of the SPCC Plan at the facility if the facility is normally attended at least four hours per day, or at the nearest field office if the facility is not so attended.

Violation Notes: Returned to compliance on 01/26/2018. Tier I SPCC Plan was not available on site at time of inspection. Obtain copy and maintain on site.

Violation Division: San Mateo County Environmental Health
Violation Program: APSA
Violation Source: CERS

Site ID: 96088
Site Name: AUTO PRIDE CAR WASH
Violation Date: 03-24-2016
Citation: 22 CCR 12 66262.34(f) - California Code of Regulations, Title 22, Chapter 12, Section(s) 66262.34(f)

Violation Description: Failure to properly label hazardous waste accumulation containers with the following requirements: "Hazardous Waste", name and address of the generator, physical and chemical characteristics of the Hazardous Waste, and starting accumulation date.

Map ID
Direction
Distance
Elevation

MAP FINDINGS

Site

Database(s)

EDR ID Number
EPA ID Number

CHEVRON CAR WASH (Continued)

U001594676

Violation Notes: Returned to compliance on 03/24/2016. Hazardous waste label accumulation start date missing for last waste oil pick up. Accumulation start date added to label during inspection.

Violation Division: San Mateo County Environmental Health
Violation Program: HW
Violation Source: CERS

Site ID: 96088
Site Name: AUTO PRIDE CAR WASH
Violation Date: 03-22-2018
Citation: 23 CCR 16 2641(h) - California Code of Regulations, Title 23, Chapter 16, Section(s) 2641(h)

Violation Description: Failure to have an approved UST Monitoring Plan.

Violation Notes: Returned to compliance on 03/22/2018. Revise UST monitoring plan for Midgrade UST to indicate that UST has MLLD. This item was corrected during the inspection.

Violation Division: San Mateo County Environmental Health
Violation Program: UST
Violation Source: CERS

Site ID: 96088
Site Name: AUTO PRIDE CAR WASH
Violation Date: 03-21-2019
Citation: 22 CCR 15 66265.195(c) - California Code of Regulations, Title 22, Chapter 15, Section(s) 66265.195(c)

Violation Description: Failure to conduct and document inspections of hazardous waste tank systems each operating day and retain records of those inspections at the facility.

Violation Notes: Returned to compliance on 03/29/2019. No records of daily tank inspections were available during the inspection. Conduct daily tank inspections as needed and document each inspection. Provide confirmation to the CUPA within 30 days that this item was corrected.

Violation Division: San Mateo County Environmental Health
Violation Program: HW
Violation Source: CERS

Site ID: 96088
Site Name: AUTO PRIDE CAR WASH
Violation Date: 03-25-2014
Citation: 23 CCR 16 2636(f) - California Code of Regulations, Title 23, Chapter 16, Section(s) 2636(f)

Violation Description: Failure to continuously monitor the interstitial space of the tank, piping and/or sumps sump such that the leak detection activates an audible/visual alarm when a leak is detected.

Violation Notes: Returned to compliance on 03/25/2014. 87 line leak detector failed; was adjusted and retested; passed.

Violation Division: San Mateo County Environmental Health
Violation Program: UST
Violation Source: CERS

Site ID: 96088
Site Name: AUTO PRIDE CAR WASH
Violation Date: 03-24-2016
Citation: HSC 6.75 25299.30-25299.34 - California Health and Safety Code, Chapter 6.75, Section(s) 25299.30-25299.34

Violation Description: Failure to submit and maintain complete and current Certification of Financial Responsibility or other mechanism of financial assurance.

Map ID
Direction
Distance
Elevation

MAP FINDINGS

Site

Database(s)

EDR ID Number
EPA ID Number

CHEVRON CAR WASH (Continued)

U001594676

Violation Notes: Returned to compliance on 03/31/2016. UST Financial responsibility form available onsite is not current. Update and submit as needed.

Violation Division: San Mateo County Environmental Health
Violation Program: UST
Violation Source: CERS

Site ID: 96088
Site Name: AUTO PRIDE CAR WASH
Violation Date: 03-24-2016
Citation: 23 CCR 16 2715(a) - California Code of Regulations, Title 23, Chapter 16, Section(s) 2715(a)
Violation Description: Failure to submit statement of UST compliance and/or Designated Operator certification.

Violation Notes: Returned to compliance on 03/24/2016. Current DO Notification list was not current but provided during inspection.

Violation Division: San Mateo County Environmental Health
Violation Program: UST
Violation Source: CERS

Site ID: 96088
Site Name: AUTO PRIDE CAR WASH
Violation Date: 03-23-2017
Citation: 23 CCR 16 2631(g), 2632(c)(2)(A) & (B) - California Code of Regulations, Title 23, Chapter 16, Section(s) 2631(g), 2632(c)(2)(A) & (B)
Violation Description: Failure of the double-walled interstitial space of the tank to be continuously monitored with an audible and visual alarm.

Violation Notes: Returned to compliance on 03/15/2018. Midgrade UST annular space sensor could not be tested since it was stuck at bottom of annular space. Repair and test following repair.

Violation Division: San Mateo County Environmental Health
Violation Program: UST
Violation Source: CERS

Site ID: 96088
Site Name: AUTO PRIDE CAR WASH
Violation Date: 03-24-2016
Citation: 23 CCR 16 2715(c)(2) - California Code of Regulations, Title 23, Chapter 16, Section(s) 2715(c)(2)
Violation Description: Failure to comply with one or more of the following: maintain the spill bucket in good condition, containment free of debris/liquid, and/or to remove the contents of the spill bucket when a release/leak/spill was observed.

Violation Notes: Returned to compliance on 03/24/2016. Premium overspill bucket failed annual hydrostatic test, was replaced during annual monitor certification, and passed subsequent test. No permit required since spill bucket inside sump and like-for-like.

Violation Division: San Mateo County Environmental Health
Violation Program: UST
Violation Source: CERS

Site ID: 96088
Site Name: AUTO PRIDE CAR WASH
Violation Date: 07-02-2020
Citation: 22 CCR 12 66262.34(f) - California Code of Regulations, Title 22, Chapter 12, Section(s) 66262.34(f)
Violation Description: Failure to properly label hazardous waste accumulation containers and

Map ID
Direction
Distance
Elevation

MAP FINDINGS

Site

Database(s)

EDR ID Number
EPA ID Number

CHEVRON CAR WASH (Continued)

U001594676

Violation Notes: portable tanks with the following requirements: "Hazardous Waste", name and address of the generator, physical and chemical characteristics of the Hazardous Waste, and starting accumulation date.
Returned to compliance on 07/02/2020. Accumulation start dates missing on three hazardous waste oil filter drum labels and the waste oil tank label. Dates placed on each hazardous waste label and violations have been corrected. Ensure that waste oil tank label references both state and federal improper disposal prohibition.

Violation Division: San Mateo County Environmental Health
Violation Program: HW
Violation Source: CERS

Site ID: 96088
Site Name: AUTO PRIDE CAR WASH
Violation Date: 03-24-2016
Citation: 22 CCR 15 66265.197 - California Code of Regulations, Title 22, Chapter 15, Section(s) 66265.197

Violation Description: Failure to properly close a hazardous waste tank system ensuring the minimization of further maintenance and that the following requirements are met: a) the owner or operator shall remove or decontaminate all waste residues, contaminated containment system components (liners, etc.), contaminated soils, and structures and equipment contaminated with waste, and manage them as hazardous waste. The closure plan, closure activities, cost estimates for closure, and financial responsibility for tank systems shall meet all of the requirements specified in articles 7 and 8 of this chapter. b) If the owner or operator demonstrates that not all contaminated soils can be practicably removed or decontaminated as required in subsection (a) of this section, then the owner or operator shall close the tank system and perform post-closure care in accordance with the closure and post-closure care requirements that apply to landfills (section 66265.310). In addition, for the purposes of closure, post-closure, and financial responsibility, such a tank system is then considered to be a landfill, and the owner or operator shall meet all of the requirements for landfills specified in articles 7 and 8 of this chapter. c) If an owner or operator has a tank system which does not have secondary containment that meets the requirements of section 66265.193(b) through (f) and which has not been granted a variance from the secondary containment requirements in accordance with section 66265.193(g), then: 1) the closure plan for the tank system shall include both a plan for complying with subsection (a) of this section and a contingent plan for complying with subsection b) of this section; 2) a contingent post-closure plan for complying with subsection (b) of this section shall be prepared and submitted as part of the permit application; 3) the cost estimates calculated for closure and post-closure care shall reflect the costs of complying with the contingent closure plan and the contingent post-closure plan, if these costs are greater than the

Violation Notes: Returned to compliance on 03/24/2016. Waste oil tank has open container minor violation due to open 6 inch diameter fitting. Fitting replaced during inspection.

Violation Division: San Mateo County Environmental Health
Violation Program: HW
Violation Source: CERS

Site ID: 96088

Map ID
Direction
Distance
Elevation

MAP FINDINGS

Site

Database(s)

EDR ID Number
EPA ID Number

CHEVRON CAR WASH (Continued)

U001594676

Site Name: AUTO PRIDE CAR WASH
Violation Date: 03-24-2016
Citation: HSC 6.67 25270.4.5(a) - California Health and Safety Code, Chapter 6.67, Section(s) 25270.4.5(a)
Violation Description: Failure to comply with all of the following requirements: 1. Failure to conduct inspections and tests in accordance with written procedures that you or a certifying engineer have developed for the facility. 2. Failure to sign written procedures and/or a record of inspections and/or customary business records by the appropriate supervisor or inspector. 3. Failure to keep written procedures and/or a record of inspections and/or customary business records with the plan. AND 4. Failure to maintain written procedures and/or a record of inspections and/or customary business records for three years.
Violation Notes: Returned to compliance on 03/23/2017. SPCC Plan indicates daily inspections are conducted but no inspection record available at time of inspection. conduct daily inspections and document. Consider revising inspection frequency and inspection documentation procedure with SPCC Plan update.
Violation Division: San Mateo County Environmental Health
Violation Program: APSA
Violation Source: CERS

Site ID: 96088
Site Name: AUTO PRIDE CAR WASH
Violation Date: 03-24-2016
Citation: 22 CCR 15 66265.195(a) - California Code of Regulations, Title 22, Chapter 15, Section(s) 66265.195(a)
Violation Description: Failure of the owner or operator to conduct inspections and maintain inspection records at the facility of the following tank equipment: 1) Overfill/spill control equipment (e.g., waste-feed cutoff systems, bypass systems, and drainage systems) to ensure that it is in good working order; 2) The aboveground portions of the tank system, if any, to detect corrosion or releases of waste; 3) Data gathered from monitoring equipment and leak-detection equipment, (e.g., pressure and temperature gauges, monitoring wells) to ensure that the tank system is being operated according to its design; 4) The construction materials and the area immediately surrounding the externally accessible portion of the tank system including secondary containment structures (e.g., dikes) to detect erosion or signs of releases of hazardous waste (e.g., wet spots, dead vegetation); and 5) For uncovered tanks, the level of waste in the tank, to ensure compliance with section 66265.194(b)(3).
Violation Notes: Returned to compliance on 04/22/2016. No record of weekly used oil tank inspection available during inspection. Conduct weekly inspections and document.
Violation Division: San Mateo County Environmental Health
Violation Program: HW
Violation Source: CERS

Site ID: 96088
Site Name: AUTO PRIDE CAR WASH
Violation Date: 03-24-2016
Citation: 22 CCR 15 66265.192(k) - California Code of Regulations, Title 22, Chapter 15, Section(s) 66265.192(k)
Violation Description: Failure of the new hazardous waste tank assessment to include all of the following information: 1) Tank configuration (i.e., horizontal, vertical), material of construction, and gross capacity (in gallons);

Map ID
Direction
Distance
Elevation

MAP FINDINGS

Site

Database(s)

EDR ID Number
EPA ID Number

CHEVRON CAR WASH (Continued)

U001594676

2) Design standard(s), if available, according to which the tank and ancillary equipment were or will be constructed and all of the following information: A) Material of construction; B) material thickness and the method used to determine the thickness; C) description of tank system piping (material, diameter); D) description of any internal and external pumps; and E) sketch or drawing of tank including dimensions. 3) Documented age of the tank system (if tank was previously used), if available, (otherwise, an estimate of the age); 4) Description and evaluation of any leak detection equipment; 5) Description and evaluation of any corrosion protection equipment, devices, or material; 6) Description and evaluation of any spill prevention or overfill equipment; 7) Description and evaluation of secondary containment for the tank system (secondary containment must meet minimum standards as specified in subsections (j)(1) through (j)(3) of this section) including applicable secondary containment for ancillary equipment as required in subsection 66265.193(f); 8) Hazardous characteristics of the waste(s) that have been or will be handled; 9) Prior to placing a new tank system or component in use, an independent, qualified installation inspector or an independent, qualified, professional engineer, registered in California, either of whom is trained and experienced in the proper installation of tank systems, shall inspect the system or component for the presence of any of the following items and document in writing the results of the inspection: A) Weld cracks or breaks; B) scrapes of protective coatings; C) corrosion; D) any structural damage or inadequate construction or installation such as cracks, punctures, damaged fittings. All discrepancies shall be documented in the assessment and remedied before the tank system

Violation Notes: Returned to compliance on 05/04/2016. No record of tank integrity assessment available. Conduct integrity assessment and document.

Violation Division: San Mateo County Environmental Health

Violation Program: HW

Violation Source: CERS

Site ID: 96088

Site Name: AUTO PRIDE CAR WASH

Violation Date: 03-24-2016

Citation: 22 CCR 12 66262.34(a) - California Code of Regulations, Title 22, Chapter 12, Section(s) 66262.34(a)

Violation Description: Failure to obtain a permit or grant of interim status to accumulate hazardous waste longer than 90 days.

Violation Notes: Returned to compliance on 04/22/2016. Used antifreeze generation is infrequent and approximately 15 gallons accumulated inside a 30-gallon plastic container since 2013. Since business is classified as a non-RCRA hazardous waste generator waste antifreeze must be disposed of more frequently. Dispose of existing waste antifreeze within 30 days and a minimum of once a year thereafter.

Violation Division: San Mateo County Environmental Health

Violation Program: HW

Violation Source: CERS

Site ID: 96088

Site Name: AUTO PRIDE CAR WASH

Violation Date: 03-21-2019

Citation: 22 CCR 15 66265.16 - California Code of Regulations, Title 22, Chapter 15, Section(s) 66265.16

Violation Description: Failure to provide employees with hazardous waste training program of

Map ID
Direction
Distance
Elevation

MAP FINDINGS

Site

Database(s)

EDR ID Number
EPA ID Number

CHEVRON CAR WASH (Continued)

U001594676

class room instructions or on-the-job training within the first six months after the date of their employment or assignment to a facility, or to a new position at a facility and annually thereafter. Training records on current personnel shall be kept until closure of the facility and for former employees the record shall be kept for at least three years from the date the employee last worked at the facility. The records shall include the following: the job title for each position at the facility related to hazardous waste management, and the name of the employee filling each job; a written job description for each position, duties of facility personnel assigned to each position, and a written description of the type and amount of both introductory and continuing training that will be given to each person filling a position.

Violation Notes: Returned to compliance on 03/29/2019. Auto Pride provides hazardous waste management training and this training is provided to employees during monthly safety meetings. Current training records do not meet the requirement for an LQG. Provide confirmation to the CUPA that future hazardous waste generator training will be properly documented with sufficient detail to conform to the LQG standard. CUPA will email a copy of an employee training documentation form that can be used to meet this requirement.

Violation Division: San Mateo County Environmental Health
Violation Program: HW
Violation Source: CERS

Site ID: 96088
Site Name: AUTO PRIDE CAR WASH
Violation Date: 03-22-2018
Citation: HSC 6.7 25284, 25286 - California Health and Safety Code, Chapter 6.7, Section(s) 25284, 25286

Violation Description: Failure to submit a complete and accurate application for a permit to operate a UST, or for renewal of the permit.

Violation Notes: Returned to compliance on 03/22/2018. Revise UST tank form Section VI for each UST to indicate all "Fill Components Installed" check boxes are checked. This item was corrected during the inspection for all three USTs.

Violation Division: San Mateo County Environmental Health
Violation Program: UST
Violation Source: CERS

Site ID: 96088
Site Name: AUTO PRIDE CAR WASH
Violation Date: 07-02-2014
Citation: HSC 6.95 25508(a)(1) - California Health and Safety Code, Chapter 6.95, Section(s) 25508(a)(1)

Violation Description: Failure to complete and electronically submit hazardous material inventory information for all reportable hazardous materials on site at or above reportable quantities.

Violation Notes: Returned to compliance on 08/13/2015.

Violation Division: San Mateo County Environmental Health
Violation Program: HMRRP
Violation Source: CERS

Evaluation:
Eval General Type: Other/Unknown
Eval Date: 01-24-2019
Violations Found: No

Map ID
Direction
Distance
Elevation

MAP FINDINGS

Site

Database(s)

EDR ID Number
EPA ID Number

CHEVRON CAR WASH (Continued)

U001594676

Eval Type:	Other, not routine, done by local agency
Eval Notes:	Not reported
Eval Division:	San Mateo County Environmental Health
Eval Program:	HMRRP
Eval Source:	CERS
Eval General Type:	Other/Unknown
Eval Date:	02-14-2018
Violations Found:	No
Eval Type:	Other, not routine, done by local agency
Eval Notes:	Permit application review and approval.
Eval Division:	San Mateo County Environmental Health
Eval Program:	UST
Eval Source:	CERS
Eval General Type:	Other/Unknown
Eval Date:	03-11-2014
Violations Found:	No
Eval Type:	Other, not routine, done by local agency
Eval Notes:	Not reported
Eval Division:	San Mateo County Environmental Health
Eval Program:	UST
Eval Source:	CERS
Eval General Type:	Other/Unknown
Eval Date:	03-12-2019
Violations Found:	No
Eval Type:	Other, not routine, done by local agency
Eval Notes:	Not reported
Eval Division:	San Mateo County Environmental Health
Eval Program:	HMRRP
Eval Source:	CERS
Eval General Type:	Compliance Evaluation Inspection
Eval Date:	03-19-2020
Violations Found:	No
Eval Type:	Routine done by local agency
Eval Notes:	Routine inspection of UST equipment only conducted during annual monitoring and spill bucket testing by SSS. An employee of Auto Pride Car Wash was available to provide site access to the USTs for the annual testing while the business is closed during the COVID-19 shelter in place order. The CUPA will return at a later date to review the UST records and documents to complete the routine inspection due to several undetermined inspection checklist items.
Eval Division:	San Mateo County Environmental Health
Eval Program:	UST
Eval Source:	CERS
Eval General Type:	Other/Unknown
Eval Date:	03-21-2014
Violations Found:	No
Eval Type:	Other, not routine, done by local agency
Eval Notes:	Not reported
Eval Division:	San Mateo County Environmental Health
Eval Program:	UST
Eval Source:	CERS

Map ID
Direction
Distance
Elevation

MAP FINDINGS

Site

Database(s)

EDR ID Number
EPA ID Number

CHEVRON CAR WASH (Continued)

U001594676

Eval General Type: Compliance Evaluation Inspection
Eval Date: 03-21-2019
Violations Found: No
Eval Type: Routine done by local agency
Eval Notes: Not reported
Eval Division: San Mateo County Environmental Health
Eval Program: APSA
Eval Source: CERS

Eval General Type: Compliance Evaluation Inspection
Eval Date: 03-21-2019
Violations Found: No
Eval Type: Routine done by local agency
Eval Notes: Not reported
Eval Division: San Mateo County Environmental Health
Eval Program: HMRRP
Eval Source: CERS

Eval General Type: Compliance Evaluation Inspection
Eval Date: 03-21-2019
Violations Found: Yes
Eval Type: Routine done by local agency
Eval Notes: Not reported
Eval Division: San Mateo County Environmental Health
Eval Program: HW
Eval Source: CERS

Eval General Type: Compliance Evaluation Inspection
Eval Date: 03-21-2019
Violations Found: Yes
Eval Type: Routine done by local agency
Eval Notes: Not reported
Eval Division: San Mateo County Environmental Health
Eval Program: UST
Eval Source: CERS

Eval General Type: Compliance Evaluation Inspection
Eval Date: 03-22-2018
Violations Found: No
Eval Type: Routine done by local agency
Eval Notes: Not reported
Eval Division: San Mateo County Environmental Health
Eval Program: APSA
Eval Source: CERS

Eval General Type: Compliance Evaluation Inspection
Eval Date: 03-22-2018
Violations Found: No
Eval Type: Routine done by local agency
Eval Notes: Not reported
Eval Division: San Mateo County Environmental Health
Eval Program: HMRRP
Eval Source: CERS

Eval General Type: Compliance Evaluation Inspection
Eval Date: 03-22-2018
Violations Found: Yes

Map ID
Direction
Distance
Elevation

MAP FINDINGS

Site

Database(s)

EDR ID Number
EPA ID Number

CHEVRON CAR WASH (Continued)

U001594676

Eval Type: Routine done by local agency
Eval Notes: Not reported
Eval Division: San Mateo County Environmental Health
Eval Program: HW
Eval Source: CERS

Eval General Type: Compliance Evaluation Inspection
Eval Date: 03-22-2018
Violations Found: Yes
Eval Type: Routine done by local agency
Eval Notes: Not reported
Eval Division: San Mateo County Environmental Health
Eval Program: UST
Eval Source: CERS

Eval General Type: Compliance Evaluation Inspection
Eval Date: 03-23-2017
Violations Found: No
Eval Type: Routine done by local agency
Eval Notes: Not reported
Eval Division: San Mateo County Environmental Health
Eval Program: HMRRP
Eval Source: CERS

Eval General Type: Compliance Evaluation Inspection
Eval Date: 03-23-2017
Violations Found: No
Eval Type: Routine done by local agency
Eval Notes: Not reported
Eval Division: San Mateo County Environmental Health
Eval Program: HW
Eval Source: CERS

Eval General Type: Compliance Evaluation Inspection
Eval Date: 03-23-2017
Violations Found: Yes
Eval Type: Routine done by local agency
Eval Notes: Not reported
Eval Division: San Mateo County Environmental Health
Eval Program: APSA
Eval Source: CERS

Eval General Type: Compliance Evaluation Inspection
Eval Date: 03-23-2017
Violations Found: Yes
Eval Type: Routine done by local agency
Eval Notes: Not reported
Eval Division: San Mateo County Environmental Health
Eval Program: UST
Eval Source: CERS

Eval General Type: Compliance Evaluation Inspection
Eval Date: 03-24-2015
Violations Found: No
Eval Type: Routine done by local agency
Eval Notes: Not reported
Eval Division: San Mateo County Environmental Health

Map ID
Direction
Distance
Elevation

MAP FINDINGS

Site

Database(s)

EDR ID Number
EPA ID Number

CHEVRON CAR WASH (Continued)

U001594676

Eval Program: APSA
Eval Source: CERS

Eval General Type: Compliance Evaluation Inspection
Eval Date: 03-24-2015
Violations Found: No
Eval Type: Routine done by local agency
Eval Notes: Not reported
Eval Division: San Mateo County Environmental Health
Eval Program: HMRRP
Eval Source: CERS

Eval General Type: Compliance Evaluation Inspection
Eval Date: 03-24-2015
Violations Found: No
Eval Type: Routine done by local agency
Eval Notes: Not reported
Eval Division: San Mateo County Environmental Health
Eval Program: HW
Eval Source: CERS

Eval General Type: Compliance Evaluation Inspection
Eval Date: 03-24-2015
Violations Found: No
Eval Type: Routine done by local agency
Eval Notes: Not reported
Eval Division: San Mateo County Environmental Health
Eval Program: UST
Eval Source: CERS

Eval General Type: Compliance Evaluation Inspection
Eval Date: 03-24-2016
Violations Found: Yes
Eval Type: Routine done by local agency
Eval Notes: Not reported
Eval Division: San Mateo County Environmental Health
Eval Program: APSA
Eval Source: CERS

Eval General Type: Compliance Evaluation Inspection
Eval Date: 03-24-2016
Violations Found: Yes
Eval Type: Routine done by local agency
Eval Notes: Not reported
Eval Division: San Mateo County Environmental Health
Eval Program: HMRRP
Eval Source: CERS

Eval General Type: Compliance Evaluation Inspection
Eval Date: 03-24-2016
Violations Found: Yes
Eval Type: Routine done by local agency
Eval Notes: Not reported
Eval Division: San Mateo County Environmental Health
Eval Program: HW
Eval Source: CERS

Map ID
Direction
Distance
Elevation

MAP FINDINGS

Site

Database(s)

EDR ID Number
EPA ID Number

CHEVRON CAR WASH (Continued)

U001594676

Eval General Type: Compliance Evaluation Inspection
Eval Date: 03-24-2016
Violations Found: Yes
Eval Type: Routine done by local agency
Eval Notes: Not reported
Eval Division: San Mateo County Environmental Health
Eval Program: UST
Eval Source: CERS

Eval General Type: Compliance Evaluation Inspection
Eval Date: 03-25-2014
Violations Found: Yes
Eval Type: Routine done by local agency
Eval Notes: Not reported
Eval Division: San Mateo County Environmental Health
Eval Program: UST
Eval Source: CERS

Eval General Type: Other/Unknown
Eval Date: 03-27-2014
Violations Found: No
Eval Type: Other, not routine, done by local agency
Eval Notes: Not reported
Eval Division: San Mateo County Environmental Health
Eval Program: HMRRP
Eval Source: CERS

Eval General Type: Other/Unknown
Eval Date: 04-03-2017
Violations Found: No
Eval Type: Other, not routine, done by local agency
Eval Notes: Not reported
Eval Division: San Mateo County Environmental Health
Eval Program: HMRRP
Eval Source: CERS

Eval General Type: Other/Unknown
Eval Date: 04-03-2017
Violations Found: No
Eval Type: Other, not routine, done by local agency
Eval Notes: Not reported
Eval Division: San Mateo County Environmental Health
Eval Program: UST
Eval Source: CERS

Eval General Type: Other/Unknown
Eval Date: 04-10-2014
Violations Found: No
Eval Type: Other, not routine, done by local agency
Eval Notes: Not reported
Eval Division: San Mateo County Environmental Health
Eval Program: HMRRP
Eval Source: CERS

Eval General Type: Other/Unknown
Eval Date: 04-20-2015
Violations Found: No

Map ID
Direction
Distance
Elevation

MAP FINDINGS

Site

Database(s)

EDR ID Number
EPA ID Number

CHEVRON CAR WASH (Continued)

U001594676

Eval Type: Other, not routine, done by local agency
Eval Notes: Not reported
Eval Division: San Mateo County Environmental Health
Eval Program: HMRRP
Eval Source: CERS

Eval General Type: Other/Unknown
Eval Date: 04-29-2020
Violations Found: No
Eval Type: Other, not routine, done by local agency
Eval Notes: Not reported
Eval Division: San Mateo County Environmental Health
Eval Program: UST
Eval Source: CERS

Eval General Type: Other/Unknown
Eval Date: 05-16-2016
Violations Found: No
Eval Type: Other, not routine, done by local agency
Eval Notes: Not reported
Eval Division: San Mateo County Environmental Health
Eval Program: UST
Eval Source: CERS

Eval General Type: Other/Unknown
Eval Date: 07-02-2014
Violations Found: Yes
Eval Type: Other, not routine, done by local agency
Eval Notes: Not reported
Eval Division: San Mateo County Environmental Health
Eval Program: HMRRP
Eval Source: CERS

Eval General Type: Compliance Evaluation Inspection
Eval Date: 07-02-2020
Violations Found: No
Eval Type: Routine done by local agency
Eval Notes: Inspection conducted during COVID-19 pandemic. New and waste oil aboveground petroleum product storage is within Tier I SPCC Plan quantity range.
Eval Division: San Mateo County Environmental Health
Eval Program: APSA
Eval Source: CERS

Eval General Type: Compliance Evaluation Inspection
Eval Date: 07-02-2020
Violations Found: Yes
Eval Type: Routine done by local agency
Eval Notes: Inspection conducted during COVID-19 pandemic.
Eval Division: San Mateo County Environmental Health
Eval Program: HW
Eval Source: CERS

Eval General Type: Compliance Evaluation Inspection
Eval Date: 07-02-2020
Violations Found: Yes
Eval Type: Routine done by local agency

Map ID
Direction
Distance
Elevation

MAP FINDINGS

Site

Database(s)

EDR ID Number
EPA ID Number

CHEVRON CAR WASH (Continued)

U001594676

Eval Notes: Inspection conducted during COVID-19 pandemic. CUPA provided assistance with updating and submitting HMBP during the inspection.
Eval Division: San Mateo County Environmental Health
Eval Program: HMRRP
Eval Source: CERS

Eval General Type: Other/Unknown
Eval Date: 07-06-2020
Violations Found: No
Eval Type: Other, not routine, done by local agency
Eval Notes: Not reported
Eval Division: San Mateo County Environmental Health
Eval Program: HMRRP
Eval Source: CERS

Eval General Type: Other/Unknown
Eval Date: 10-11-2013
Violations Found: No
Eval Type: Other, not routine, done by local agency
Eval Notes: Not reported
Eval Division: San Mateo County Environmental Health
Eval Program: HMRRP
Eval Source: CERS

Eval General Type: Other/Unknown
Eval Date: 12-28-2020
Violations Found: No
Eval Type: Other, not routine, done by local agency
Eval Notes: Not reported
Eval Division: San Mateo County Environmental Health
Eval Program: HMRRP
Eval Source: CERS

Enforcement Action:
Site ID: 96088
Site Name: AUTO PRIDE CAR WASH
Site Address: 195 EL CAMINO REAL
Site City: SAN CARLOS
Site Zip: 94070
Enf Action Date: 01-17-2018
Enf Action Type: Notice of Violation (Unified Program)
Enf Action Description: Notice of Violation Issued by the Inspector at the Time of Inspection
Enf Action Notes: 1/31/18: Facility violations have yet to be corrected 11/19/18: NOV RESOLVED .
Enf Action Division: San Mateo County Environmental Health
Enf Action Program: APSA
Enf Action Source: CERS

Site ID: 96088
Site Name: AUTO PRIDE CAR WASH
Site Address: 195 EL CAMINO REAL
Site City: SAN CARLOS
Site Zip: 94070
Enf Action Date: 01-17-2018
Enf Action Type: Notice of Violation (Unified Program)
Enf Action Description: Notice of Violation Issued by the Inspector at the Time of Inspection
Enf Action Notes: 1/31/18: Facility violations have yet to be corrected 11/19/18: NOV

Map ID
Direction
Distance
Elevation

MAP FINDINGS

Site

Database(s)

EDR ID Number
EPA ID Number

CHEVRON CAR WASH (Continued)

U001594676

RESOLVED .
Enf Action Division: San Mateo County Environmental Health
Enf Action Program: UST
Enf Action Source: CERS

Site ID: 96088
Site Name: AUTO PRIDE CAR WASH
Site Address: 195 EL CAMINO REAL
Site City: SAN CARLOS
Site Zip: 94070
Enf Action Date: 03-25-2014
Enf Action Type: Notice of Violation (Unified Program)
Enf Action Description: Notice of Violation Issued by the Inspector at the Time of Inspection
Enf Action Notes: Not reported
Enf Action Division: San Mateo County Environmental Health
Enf Action Program: UST
Enf Action Source: CERS

Site ID: 96088
Site Name: AUTO PRIDE CAR WASH
Site Address: 195 EL CAMINO REAL
Site City: SAN CARLOS
Site Zip: 94070
Enf Action Date: 07-02-2014
Enf Action Type: Notice of Violation (Unified Program)
Enf Action Description: Notice of Violation Issued by the Inspector at the Time of Inspection
Enf Action Notes: Not reported
Enf Action Division: San Mateo County Environmental Health
Enf Action Program: HMRRP
Enf Action Source: CERS

Coordinates:

Site ID: 96088
Facility Name: AUTO PRIDE CAR WASH
Env Int Type Code: LUSTCS
Program ID: T0608100045
Coord Name: Not reported
Ref Point Type Desc: Unknown
Latitude: 37.512028
Longitude: -122.265654

Affiliation:

Affiliation Type Desc: Document Preparer
Entity Name: ABEL Hernandez
Entity Title: Not reported
Affiliation Address: Not reported
Affiliation City: Not reported
Affiliation State: Not reported
Affiliation Country: Not reported
Affiliation Zip: Not reported
Affiliation Phone: Not reported

Affiliation Type Desc: Identification Signer
Entity Name: ABEL HERNANDEZ
Entity Title: MANAGER
Affiliation Address: Not reported

Map ID
Direction
Distance
Elevation

MAP FINDINGS

Site

Database(s)

EDR ID Number
EPA ID Number

CHEVRON CAR WASH (Continued)

U001594676

Affiliation City: Not reported
Affiliation State: Not reported
Affiliation Country: Not reported
Affiliation Zip: Not reported
Affiliation Phone: Not reported

Affiliation Type Desc: Legal Owner
Entity Name: MITCHELL, TIM
Entity Title: Not reported
Affiliation Address: 909 WOODSIDE
Affiliation City: REDWOOD CITY
Affiliation State: CA
Affiliation Country: United States
Affiliation Zip: 94061
Affiliation Phone: (650) 591-4638

Affiliation Type Desc: Property Owner
Entity Name: Auto Pride
Entity Title: Not reported
Affiliation Address: 195 El Camino Real
Affiliation City: San Carlos
Affiliation State: CA
Affiliation Country: United States
Affiliation Zip: 94070
Affiliation Phone: (650) 591-4638

Affiliation Type Desc: UST Permit Applicant
Entity Name: ABEL
Entity Title: G.M
Affiliation Address: Not reported
Affiliation City: Not reported
Affiliation State: Not reported
Affiliation Country: Not reported
Affiliation Zip: Not reported
Affiliation Phone: (707) 483-3402

Affiliation Type Desc: UST Property Owner Name
Entity Name: AUTO PRIDE CAR WASH
Entity Title: Not reported
Affiliation Address: 909 WOODSIDE ROAD
Affiliation City: REDWOOD CITY
Affiliation State: CA
Affiliation Country: Not reported
Affiliation Zip: 94061
Affiliation Phone: (650) 306-1070

Affiliation Type Desc: UST Tank Operator
Entity Name: AUTO PRIDE CAR WASH
Entity Title: Not reported
Affiliation Address: 909 WOODSIDE ROAD
Affiliation City: REDWOOD CITY
Affiliation State: CA
Affiliation Country: Not reported
Affiliation Zip: 94061
Affiliation Phone: (650) 306-1070

Affiliation Type Desc: CUPA District

Map ID
Direction
Distance
Elevation

MAP FINDINGS

Site

Database(s)

EDR ID Number
EPA ID Number

CHEVRON CAR WASH (Continued)

U001594676

Entity Name: San Mateo County Environmental Health
Entity Title: Not reported
Affiliation Address: 2000 Alameda de las Pulgas, Suite 100
Affiliation City: San Mateo
Affiliation State: CA
Affiliation Country: Not reported
Affiliation Zip: 94403
Affiliation Phone: (650) 372-6200

Affiliation Type Desc: Operator
Entity Name: Tim Mitchell
Entity Title: Not reported
Affiliation Address: Not reported
Affiliation City: Not reported
Affiliation State: Not reported
Affiliation Country: Not reported
Affiliation Zip: Not reported
Affiliation Phone: (650) 591-4638

Affiliation Type Desc: Parent Corporation
Entity Name: AUTO PRIDE CAR WASH
Entity Title: Not reported
Affiliation Address: Not reported
Affiliation City: Not reported
Affiliation State: Not reported
Affiliation Country: Not reported
Affiliation Zip: Not reported
Affiliation Phone: Not reported

Affiliation Type Desc: UST Tank Owner
Entity Name: AUTO PRIDE CAR WASH
Entity Title: Not reported
Affiliation Address: 909 WOODSIDE ROAD
Affiliation City: REDWOOD CITY
Affiliation State: CA
Affiliation Country: Not reported
Affiliation Zip: 94061
Affiliation Phone: (650) 306-1070

Affiliation Type Desc: Environmental Contact
Entity Name: ABEL HERNANDEZ
Entity Title: Not reported
Affiliation Address: 195 EL CAMINO REAL
Affiliation City: SAN CARLOS
Affiliation State: CA
Affiliation Country: Not reported
Affiliation Zip: 94070
Affiliation Phone: Not reported

Affiliation Type Desc: Facility Mailing Address
Entity Name: Mailing Address
Entity Title: Not reported
Affiliation Address: 909 WOODSIDE RD
Affiliation City: REDWOOD CITY
Affiliation State: CA
Affiliation Country: Not reported
Affiliation Zip: 94061

Map ID
Direction
Distance
Elevation

MAP FINDINGS

Site

Database(s)

EDR ID Number
EPA ID Number

CHEVRON CAR WASH (Continued)

U001594676

Affiliation Phone: Not reported

I50
SSE
< 1/8
0.084 mi.
443 ft.

KABUL AFGHAN CUISINE
135 EL CAMINO REAL
SAN CARLOS, CA 94070

San Mateo Co. BI S123180129
N/A

Site 8 of 14 in cluster I

Relative:
Higher
Actual:
25 ft.

San Mateo Co. BI:
Name: KABUL AFGHAN CUISINE
Address: 135 EL CAMINO REAL
City,State,Zip: SAN CARLOS, CA 94070
Region: SAN MATEO
Facility ID: FA0008405
Prog Element Code: STORMWATER ANNUAL INSPECTION FEE
Record Id: PR0042402
Description: STORMWATER ANNUAL FEE - INSP FREQ EVERY 2 YRS
Facility Status: Inactive, non-billable
Program Category: STORMWATER

I51
SSE
< 1/8
0.084 mi.
443 ft.

ADEL MARKET
165 EL CAMINO REAL
SAN CARLOS, CA 94070

San Mateo Co. BI S123180870
N/A

Site 9 of 14 in cluster I

Relative:
Higher
Actual:
25 ft.

San Mateo Co. BI:
Name: ADEL MARKET
Address: 165 EL CAMINO REAL
City,State,Zip: SAN CARLOS, CA 94070
Region: SAN MATEO
Facility ID: FA0024792
Prog Element Code: STORMWATER ANNUAL INSPECTION FEE
Record Id: PR0042438
Description: STORMWATER ANNUAL FEE - INSP FREQ EVERY 2 YRS
Facility Status: Inactive, non-billable
Program Category: STORMWATER

I52
SSE
< 1/8
0.084 mi.
443 ft.

ADEL MARKET
171 EL CAMINO REAL
SAN CARLOS, CA 94070

San Mateo Co. BI S123182135
N/A

Site 10 of 14 in cluster I

Relative:
Higher
Actual:
25 ft.

San Mateo Co. BI:
Name: ADEL MARKET
Address: 171 EL CAMINO REAL
City,State,Zip: SAN CARLOS, CA 94070
Region: SAN MATEO
Facility ID: FA0030637
Prog Element Code: STORMWATER ANNUAL INSPECTION FEE
Record Id: PR0052886
Description: STORMWATER ANNUAL FEE - INSP FREQ EVERY 2 YRS
Facility Status: Inactive, non-billable

Map ID
 Direction
 Distance
 Elevation

MAP FINDINGS

Site

Database(s)

EDR ID Number
 EPA ID Number

ADEL MARKET (Continued)

S123182135

Program Category: STORMWATER

I53
SSE
 < 1/8
 0.084 mi.
 443 ft.

THE PHOTO PLACE
171 EL CAMINO REAL
SAN CARLOS, CA 94070

San Mateo Co. BI
HWTS

S106981646
N/A

Site 11 of 14 in cluster I

Relative:
Higher
Actual:
25 ft.

San Mateo Co. BI:
 Name: THE PHOTO PLACE
 Address: 171 EL CAMINO REAL
 City,State,Zip: SAN CARLOS, CA 94070
 Region: SAN MATEO
 Facility ID: FA0022646
 Prog Element Code: GENERATES <27 GAL/YEAR
 Record Id: PR0025128
 Description: GENERATES <27 GAL/YEAR
 Facility Status: Inactive, non-billable
 Program Category: HAZARDOUS WASTE PROGRAM

Name: THE PHOTO PLACE
 Address: 171 EL CAMINO REAL
 City,State,Zip: SAN CARLOS, CA 94070
 Region: SAN MATEO
 Facility ID: FA0022646
 Prog Element Code: STORES MV FUELS OR WASTE ONLY
 Record Id: PR0034013
 Description: STORES MV FUELS OR WASTE ONLY
 Facility Status: Inactive, non-billable
 Program Category: BUSINESS PLAN PROGRAM

Name: THE PHOTO PLACE
 Address: 171 EL CAMINO REAL
 City,State,Zip: SAN CARLOS, CA 94070
 Region: SAN MATEO
 Facility ID: FA0022646
 Prog Element Code: STORMWATER ANNUAL INSPECTION FEE
 Record Id: PR0041255
 Description: STORMWATER ANNUAL FEE - INSP FREQ EVERY 2 YRS
 Facility Status: Inactive, non-billable
 Program Category: STORMWATER

HWTS:

Name: THE PHOTO PLACE
 Address: 171 EL CAMINO REAL
 Address 2: Not reported
 City,State,Zip: SAN CARLOS, CA 940700000
 EPA ID: CAL000084724
 Inactive Date: 06/30/1996
 Create Date: 03/30/1993
 Last Act Date: 08/19/1999
 Mailing Name: Not reported
 Mailing Address: 171 EL CAMINO REAL
 Mailing Address 2: Not reported
 Mailing City,State,Zip: SAN CARLOS, CA 940700000
 Owner Name: LARRY CORTESI
 Owner Address: 671 LIBRA LANE

Map ID
 Direction
 Distance
 Elevation

MAP FINDINGS

Site

Database(s)

EDR ID Number
 EPA ID Number

THE PHOTO PLACE (Continued)

S106981646

Owner Address 2: Not reported
 Owner City,State,Zip: FOSTER CITY, CA 944040000
 Contact Name: INACT PER 96 VQ AD
 Contact Address: --
 Contact Address 2: Not reported
 City,State,Zip: --, 99 --

I54
SSE
 < 1/8
 0.084 mi.
 443 ft.

WALGREENS 2126
141 EL CAMINO REAL
SAN CARLOS, CA 94070

RCRA-SQG 1001227009
FINDS CAR000042481
ECHO
HAZNET
HWTS

Site 12 of 14 in cluster I

Relative:
Higher
Actual:
 25 ft.

RCRA-SQG:
 Date Form Received by Agency: 2002-02-07 00:00:00.0
 Handler Name: WALGREENS 2126
 Handler Address: 141 EL CAMINO REAL
 Handler City,State,Zip: SAN CARLOS, CA 94070
 EPA ID: CAR000042481
 Contact Name: KENNETH J MCKEVENY
 Contact Address: Not reported
 Contact City,State,Zip: Not reported
 Contact Telephone: 919-484-3647
 Contact Fax: Not reported
 Contact Email: Not reported
 Contact Title: Not reported
 EPA Region: 09
 Land Type: Private
 Federal Waste Generator Description: Small Quantity Generator
 Non-Notifier: Not reported
 Biennial Report Cycle: Not reported
 Accessibility: Not reported
 Active Site Indicator: Handler Activities
 State District Owner: Not reported
 State District: Not reported
 Mailing Address: C/O QUALEX INC
 Mailing City,State,Zip: DURHAM, NC 27703
 Owner Name: Not reported
 Owner Type: Not reported
 Operator Name: Not reported
 Operator Type: Not reported
 Short-Term Generator Activity: No
 Importer Activity: No
 Mixed Waste Generator: No
 Transporter Activity: No
 Transfer Facility Activity: No
 Recycler Activity with Storage: No
 Small Quantity On-Site Burner Exemption: No
 Smelting Melting and Refining Furnace Exemption: No
 Underground Injection Control: No
 Off-Site Waste Receipt: No
 Universal Waste Indicator: No
 Universal Waste Destination Facility: No
 Federal Universal Waste: No
 Active Site Fed-Reg Treatment Storage and Disposal Facility: Not reported
 Active Site Converter Treatment storage and Disposal Facility: Not reported
 Active Site State-Reg Treatment Storage and Disposal Facility: Not reported
 Active Site State-Reg Handler: ---

Map ID
Direction
Distance
Elevation

MAP FINDINGS

Site

Database(s)

EDR ID Number
EPA ID Number

WALGREENS 2126 (Continued)

1001227009

Federal Facility Indicator:	Not reported
Hazardous Secondary Material Indicator:	NN
Sub-Part K Indicator:	Not reported
Commercial TSD Indicator:	No
Treatment Storage and Disposal Type:	Not reported
2018 GPRA Permit Baseline:	Not on the Baseline
2018 GPRA Renewals Baseline:	Not on the Baseline
Permit Renewals Workload Universe:	Not reported
Permit Workload Universe:	Not reported
Permit Progress Universe:	Not reported
Post-Closure Workload Universe:	Not reported
Closure Workload Universe:	Not reported
202 GPRA Corrective Action Baseline:	No
Corrective Action Workload Universe:	No
Subject to Corrective Action Universe:	No
Non-TSDFs Where RCRA CA has Been Imposed Universe:	No
TSDFs Potentially Subject to CA Under 3004 (u)/(v) Universe:	No
TSDFs Only Subject to CA under Discretionary Auth Universe:	No
Corrective Action Priority Ranking:	No NCAPS ranking
Environmental Control Indicator:	No
Institutional Control Indicator:	No
Human Exposure Controls Indicator:	N/A
Groundwater Controls Indicator:	N/A
Operating TSDF Universe:	Not reported
Full Enforcement Universe:	Not reported
Significant Non-Complier Universe:	No
Unaddressed Significant Non-Complier Universe:	No
Addressed Significant Non-Complier Universe:	No
Significant Non-Complier With a Compliance Schedule Universe:	No
Financial Assurance Required:	Not reported
Handler Date of Last Change:	2006-09-05 00:00:00.0
Recognized Trader-Importer:	No
Recognized Trader-Exporter:	No
Importer of Spent Lead Acid Batteries:	No
Exporter of Spent Lead Acid Batteries:	No
Recycler Activity Without Storage:	Not reported
Manifest Broker:	Not reported
Sub-Part P Indicator:	Not reported

Biennial: List of Years

Year: 2001

[Click Here for Biennial Reporting System Data:](#)

Hazardous Waste Summary:

Waste Code: D000
Waste Description: Not Defined

Waste Code: D011
Waste Description: SILVER

Handler - Owner Operator:

Owner/Operator Indicator:	Owner
Owner/Operator Name:	WALGREEN CO
Legal Status:	Private
Date Became Current:	Not reported

Map ID
Direction
Distance
Elevation

MAP FINDINGS

Site

Database(s)

EDR ID Number
EPA ID Number

WALGREENS 2126 (Continued)

1001227009

Date Ended Current: Not reported
Owner/Operator Address: 200 WILMONT RD NO 2214
Owner/Operator City,State,Zip: DEERFIELD, IL 60015-4681
Owner/Operator Telephone: 847-914-3193
Owner/Operator Telephone Ext: Not reported
Owner/Operator Fax: Not reported
Owner/Operator Email: Not reported

Historic Generators:

Receive Date: 2002-02-07 00:00:00.0
Handler Name: WALGREENS 2126
Federal Waste Generator Description: Small Quantity Generator
State District Owner: Not reported
Large Quantity Handler of Universal Waste: No
Recognized Trader Importer: No
Recognized Trader Exporter: No
Spent Lead Acid Battery Importer: No
Spent Lead Acid Battery Exporter: No
Current Record: Yes
Non Storage Recycler Activity: Not reported
Electronic Manifest Broker: Not reported

Receive Date: 1998-07-17 00:00:00.0
Handler Name: WALGREENS 2126
Federal Waste Generator Description: Small Quantity Generator
State District Owner: Not reported
Large Quantity Handler of Universal Waste: No
Recognized Trader Importer: No
Recognized Trader Exporter: No
Spent Lead Acid Battery Importer: No
Spent Lead Acid Battery Exporter: No
Current Record: No
Non Storage Recycler Activity: Not reported
Electronic Manifest Broker: Not reported

Receive Date: 2002-02-07 00:00:00.0
Handler Name: WALGREENS 2126
Federal Waste Generator Description: Large Quantity Generator
State District Owner: Not reported
Large Quantity Handler of Universal Waste: No
Recognized Trader Importer: No
Recognized Trader Exporter: No
Spent Lead Acid Battery Importer: No
Spent Lead Acid Battery Exporter: No
Current Record: No
Non Storage Recycler Activity: Not reported
Electronic Manifest Broker: Not reported

List of NAICS Codes and Descriptions:

NAICS Code: 812922
NAICS Description: ONE-HOUR PHOTOFINISHING

Facility Has Received Notices of Violations:

Violations: No Violations Found

Map ID
Direction
Distance
Elevation

MAP FINDINGS

Site

Database(s)

EDR ID Number
EPA ID Number

WALGREENS 2126 (Continued)

1001227009

Evaluation Action Summary:

Evaluations: No Evaluations Found

FINDS:

Registry ID: 110002923542

Click Here:

Environmental Interest/Information System:

RCRAInfo is a national information system that supports the Resource Conservation and Recovery Act (RCRA) program through the tracking of events and activities related to facilities that generate, transport, and treat, store, or dispose of hazardous waste. RCRAInfo allows RCRA program staff to track the notification, permit, compliance, and corrective action activities required under RCRA.
HAZARDOUS WASTE BIENNIAL REPORTER

[Click this hyperlink](#) while viewing on your computer to access additional FINDS: detail in the EDR Site Report.

ECHO:

Envid: 1001227009
Registry ID: 110002923542
DFR URL: <http://echo.epa.gov/detailed-facility-report?fid=110002923542>
Name: WALGREENS 2126
Address: 141 EL CAMINO REAL
City,State,Zip: SAN CARLOS, CA 94070

HAZNET:

Name: WALGREENS 2126
Address: 141 EL CAMINO REAL
Address 2: Not reported
City,State,Zip: SAN CARLOS, CA 940700000
Contact: MR RUSS ROELLER HSE MANAGER
Telephone: 9194843616
Mailing Name: Not reported
Mailing Address: 4020 STIRRUP CREEK DR STE 211

Year: 2001
Gepaid: CAR000042481
TSD EPA ID: CAD981402522
CA Waste Code: 541 - Photochemicals/photoprocessing waste
Disposal Method: -
Tons: 0.3127

Year: 2001
Gepaid: CAR000042481
TSD EPA ID: CAD008252405
CA Waste Code: 541 - Photochemicals/photoprocessing waste
Disposal Method: R01 - Recycler
Tons: 0.1251

Year: 2001
Gepaid: CAR000042481
TSD EPA ID: CAD981402522
CA Waste Code: 541 - Photochemicals/photoprocessing waste

Map ID
Direction
Distance
Elevation

MAP FINDINGS

Site

Database(s)

EDR ID Number
EPA ID Number

WALGREENS 2126 (Continued)

1001227009

Disposal Method:	R01 - Recycler
Tons:	6.9341
Year:	2000
Gepaid:	CAR000042481
TSD EPA ID:	CAD981402522
CA Waste Code:	541 - Photochemicals/photoprocessing waste
Disposal Method:	R01 - Recycler
Tons:	10.5703
Year:	1999
Gepaid:	CAR000042481
TSD EPA ID:	CAD981402522
CA Waste Code:	541 - Photochemicals/photoprocessing waste
Disposal Method:	-
Tons:	0.1876
Year:	1999
Gepaid:	CAR000042481
TSD EPA ID:	CAD981402522
CA Waste Code:	541 - Photochemicals/photoprocessing waste
Disposal Method:	R01 - Recycler
Tons:	9.886
Year:	1998
Gepaid:	CAR000042481
TSD EPA ID:	CAD981402522
CA Waste Code:	541 - Photochemicals/photoprocessing waste
Disposal Method:	R01 - Recycler
Tons:	2.4142

Additional Info:

Year:	2000
Gen EPA ID:	CAR000042481
Shipment Date:	20001228
Creation Date:	3/6/2001 0:00:00
Receipt Date:	20001229
Manifest ID:	20241974
Trans EPA ID:	CAD982433575
Trans Name:	Not reported
Trans 2 EPA ID:	Not reported
Trans 2 Name:	Not reported
TSDF EPA ID:	CAD981402522
Trans Name:	Not reported
TSDF Alt EPA ID:	Not reported
TSDF Alt Name:	Not reported
Waste Code Description:	541 - Photochemicals / photo processing waste
RCRA Code:	D011
Meth Code:	R01 - Recycler
Quantity Tons:	0.0834
Waste Quantity:	20
Quantity Unit:	G
Additional Code 1:	Not reported
Additional Code 2:	Not reported
Additional Code 3:	Not reported

Map ID
Direction
Distance
Elevation

MAP FINDINGS

Site

Database(s)

EDR ID Number
EPA ID Number

WALGREENS 2126 (Continued)

1001227009

Additional Code 4:	Not reported
Additional Code 5:	Not reported
Shipment Date:	20001227
Creation Date:	3/6/2001 0:00:00
Receipt Date:	20001227
Manifest ID:	20241654
Trans EPA ID:	CAD982433575
Trans Name:	Not reported
Trans 2 EPA ID:	Not reported
Trans 2 Name:	Not reported
TSDf EPA ID:	CAD981402522
Trans Name:	Not reported
TSDf Alt EPA ID:	Not reported
TSDf Alt Name:	Not reported
Waste Code Description:	541 - Photochemicals / photo processing waste
RCRA Code:	D011
Meth Code:	R01 - Recycler
Quantity Tons:	0.0625
Waste Quantity:	15
Quantity Unit:	G
Additional Code 1:	Not reported
Additional Code 2:	Not reported
Additional Code 3:	Not reported
Additional Code 4:	Not reported
Additional Code 5:	Not reported
Shipment Date:	20001227
Creation Date:	3/6/2001 0:00:00
Receipt Date:	20001227
Manifest ID:	20241796
Trans EPA ID:	CAD982433575
Trans Name:	Not reported
Trans 2 EPA ID:	Not reported
Trans 2 Name:	Not reported
TSDf EPA ID:	CAD981402522
Trans Name:	Not reported
TSDf Alt EPA ID:	Not reported
TSDf Alt Name:	Not reported
Waste Code Description:	541 - Photochemicals / photo processing waste
RCRA Code:	D011
Meth Code:	R01 - Recycler
Quantity Tons:	0.2502
Waste Quantity:	60
Quantity Unit:	G
Additional Code 1:	Not reported
Additional Code 2:	Not reported
Additional Code 3:	Not reported
Additional Code 4:	Not reported
Additional Code 5:	Not reported
Shipment Date:	20001219
Creation Date:	3/6/2001 0:00:00
Receipt Date:	20001220
Manifest ID:	20241691
Trans EPA ID:	CAD982433575
Trans Name:	Not reported

Map ID
Direction
Distance
Elevation

MAP FINDINGS

Site

Database(s)

EDR ID Number
EPA ID Number

WALGREENS 2126 (Continued)

1001227009

Trans 2 EPA ID: Not reported
Trans 2 Name: Not reported
TSDf EPA ID: CAD981402522
Trans Name: Not reported
TSDf Alt EPA ID: Not reported
TSDf Alt Name: Not reported
Waste Code Description: 541 - Photochemicals / photo processing waste
RCRA Code: D011
Meth Code: R01 - Recycler
Quantity Tons: 0.3544
Waste Quantity: 85
Quantity Unit: G
Additional Code 1: Not reported
Additional Code 2: Not reported
Additional Code 3: Not reported
Additional Code 4: Not reported
Additional Code 5: Not reported

Shipment Date: 20001212
Creation Date: 3/6/2001 0:00:00
Receipt Date: 20001215
Manifest ID: 99820256
Trans EPA ID: CAD982433575
Trans Name: Not reported
Trans 2 EPA ID: Not reported
Trans 2 Name: Not reported
TSDf EPA ID: CAD981402522
Trans Name: Not reported
TSDf Alt EPA ID: CAD981402522
TSDf Alt Name: Not reported
Waste Code Description: 541 - Photochemicals / photo processing waste
RCRA Code: D011
Meth Code: R01 - Recycler
Quantity Tons: 0.1251
Waste Quantity: 30
Quantity Unit: G
Additional Code 1: Not reported
Additional Code 2: Not reported
Additional Code 3: Not reported
Additional Code 4: Not reported
Additional Code 5: Not reported

Shipment Date: 20001205
Creation Date: 2/1/2001 0:00:00
Receipt Date: 20001208
Manifest ID: 20245338
Trans EPA ID: CAD982433575
Trans Name: Not reported
Trans 2 EPA ID: Not reported
Trans 2 Name: Not reported
TSDf EPA ID: CAD981402522
Trans Name: Not reported
TSDf Alt EPA ID: Not reported
TSDf Alt Name: Not reported
Waste Code Description: 541 - Photochemicals / photo processing waste
RCRA Code: D011
Meth Code: R01 - Recycler

Map ID
Direction
Distance
Elevation

MAP FINDINGS

Site

Database(s)

EDR ID Number
EPA ID Number

WALGREENS 2126 (Continued)

1001227009

Quantity Tons:	0.1876
Waste Quantity:	45
Quantity Unit:	G
Additional Code 1:	Not reported
Additional Code 2:	Not reported
Additional Code 3:	Not reported
Additional Code 4:	Not reported
Additional Code 5:	Not reported
Shipment Date:	20001128
Creation Date:	2/1/2001 0:00:00
Receipt Date:	20001201
Manifest ID:	99822263
Trans EPA ID:	CAD982433575
Trans Name:	Not reported
Trans 2 EPA ID:	Not reported
Trans 2 Name:	Not reported
TSDf EPA ID:	CAD981402522
Trans Name:	Not reported
TSDf Alt EPA ID:	Not reported
TSDf Alt Name:	Not reported
Waste Code Description:	541 - Photochemicals / photo processing waste
RCRA Code:	D011
Meth Code:	R01 - Recycler
Quantity Tons:	0.1251
Waste Quantity:	30
Quantity Unit:	G
Additional Code 1:	Not reported
Additional Code 2:	Not reported
Additional Code 3:	Not reported
Additional Code 4:	Not reported
Additional Code 5:	Not reported
Shipment Date:	20001122
Creation Date:	2/1/2001 0:00:00
Receipt Date:	20001129
Manifest ID:	99822289
Trans EPA ID:	CAD982433575
Trans Name:	Not reported
Trans 2 EPA ID:	Not reported
Trans 2 Name:	Not reported
TSDf EPA ID:	CAD981402522
Trans Name:	Not reported
TSDf Alt EPA ID:	Not reported
TSDf Alt Name:	Not reported
Waste Code Description:	541 - Photochemicals / photo processing waste
RCRA Code:	D011
Meth Code:	R01 - Recycler
Quantity Tons:	0.1251
Waste Quantity:	30
Quantity Unit:	G
Additional Code 1:	Not reported
Additional Code 2:	Not reported
Additional Code 3:	Not reported
Additional Code 4:	Not reported
Additional Code 5:	Not reported

Map ID
Direction
Distance
Elevation

MAP FINDINGS

Site

Database(s)

EDR ID Number
EPA ID Number

WALGREENS 2126 (Continued)

1001227009

Shipment Date: 20001114
Creation Date: 1/24/2001 0:00:00
Receipt Date: 20001117
Manifest ID: 20242175
Trans EPA ID: CAD982433575
Trans Name: Not reported
Trans 2 EPA ID: Not reported
Trans 2 Name: Not reported
TSDf EPA ID: CAD981402522
Trans Name: Not reported
TSDf Alt EPA ID: CAD981402522
TSDf Alt Name: Not reported
Waste Code Description: 541 - Photochemicals / photo processing waste
RCRA Code: D011
Meth Code: R01 - Recycler
Quantity Tons: 0.1251
Waste Quantity: 30
Quantity Unit: G
Additional Code 1: Not reported
Additional Code 2: Not reported
Additional Code 3: Not reported
Additional Code 4: Not reported
Additional Code 5: Not reported

Shipment Date: 20001107
Creation Date: 1/12/2001 0:00:00
Receipt Date: 20001110
Manifest ID: 20249160
Trans EPA ID: CAD982433575
Trans Name: Not reported
Trans 2 EPA ID: Not reported
Trans 2 Name: Not reported
TSDf EPA ID: CAD981402522
Trans Name: Not reported
TSDf Alt EPA ID: CAD981402522
TSDf Alt Name: Not reported
Waste Code Description: 541 - Photochemicals / photo processing waste
RCRA Code: D011
Meth Code: R01 - Recycler
Quantity Tons: 0.1876
Waste Quantity: 45
Quantity Unit: G
Additional Code 1: Not reported
Additional Code 2: Not reported
Additional Code 3: Not reported
Additional Code 4: Not reported
Additional Code 5: Not reported

Additional Info:
Year: 1999
Gen EPA ID: CAR000042481

Shipment Date: 19991229
Creation Date: 3/7/2000 0:00:00
Receipt Date: 20000105
Manifest ID: 99818061
Trans EPA ID: CAD982433575

Map ID
Direction
Distance
Elevation

MAP FINDINGS

Site

Database(s)

EDR ID Number
EPA ID Number

WALGREENS 2126 (Continued)

1001227009

Trans Name: Not reported
Trans 2 EPA ID: Not reported
Trans 2 Name: Not reported
TSDf EPA ID: CAD981402522
Trans Name: Not reported
TSDf Alt EPA ID: CAD981402522
TSDf Alt Name: Not reported
Waste Code Description: 541 - Photochemicals / photo processing waste
RCRA Code: D011
Meth Code: R01 - Recycler
Quantity Tons: 0.1668
Waste Quantity: 40
Quantity Unit: G
Additional Code 1: Not reported
Additional Code 2: Not reported
Additional Code 3: Not reported
Additional Code 4: Not reported
Additional Code 5: Not reported

Shipment Date: 19991223
Creation Date: 2/28/2000 0:00:00
Receipt Date: 19991229
Manifest ID: 99817913
Trans EPA ID: CAD982433575
Trans Name: Not reported
Trans 2 EPA ID: Not reported
Trans 2 Name: Not reported
TSDf EPA ID: CAD981402522
Trans Name: Not reported
TSDf Alt EPA ID: CAD981402522
TSDf Alt Name: Not reported
Waste Code Description: 541 - Photochemicals / photo processing waste
RCRA Code: D011
Meth Code: R01 - Recycler
Quantity Tons: 0.2085
Waste Quantity: 50
Quantity Unit: G
Additional Code 1: Not reported
Additional Code 2: Not reported
Additional Code 3: Not reported
Additional Code 4: Not reported
Additional Code 5: Not reported

Shipment Date: 19991218
Creation Date: 2/28/2000 0:00:00
Receipt Date: 19991222
Manifest ID: 99821521
Trans EPA ID: CAD982433575
Trans Name: Not reported
Trans 2 EPA ID: Not reported
Trans 2 Name: Not reported
TSDf EPA ID: CAD981402522
Trans Name: Not reported
TSDf Alt EPA ID: CAD981402522
TSDf Alt Name: Not reported
Waste Code Description: 541 - Photochemicals / photo processing waste
RCRA Code: D011

Map ID
Direction
Distance
Elevation

MAP FINDINGS

Site

Database(s)

EDR ID Number
EPA ID Number

WALGREENS 2126 (Continued)

1001227009

Meth Code:	R01 - Recycler
Quantity Tons:	0.1876
Waste Quantity:	45
Quantity Unit:	G
Additional Code 1:	Not reported
Additional Code 2:	Not reported
Additional Code 3:	Not reported
Additional Code 4:	Not reported
Additional Code 5:	Not reported
Shipment Date:	19991217
Creation Date:	2/28/2000 0:00:00
Receipt Date:	19991217
Manifest ID:	99817725
Trans EPA ID:	CAD982433575
Trans Name:	Not reported
Trans 2 EPA ID:	Not reported
Trans 2 Name:	Not reported
TSDf EPA ID:	CAD981402522
Trans Name:	Not reported
TSDf Alt EPA ID:	Not reported
TSDf Alt Name:	Not reported
Waste Code Description:	541 - Photochemicals / photo processing waste
RCRA Code:	D011
Meth Code:	R01 - Recycler
Quantity Tons:	0.2502
Waste Quantity:	60
Quantity Unit:	G
Additional Code 1:	Not reported
Additional Code 2:	Not reported
Additional Code 3:	Not reported
Additional Code 4:	Not reported
Additional Code 5:	Not reported
Shipment Date:	19991208
Creation Date:	2/15/2000 0:00:00
Receipt Date:	19991210
Manifest ID:	99821480
Trans EPA ID:	CAD982433575
Trans Name:	Not reported
Trans 2 EPA ID:	Not reported
Trans 2 Name:	Not reported
TSDf EPA ID:	CAD981402522
Trans Name:	Not reported
TSDf Alt EPA ID:	CAD981402522
TSDf Alt Name:	Not reported
Waste Code Description:	541 - Photochemicals / photo processing waste
RCRA Code:	D011
Meth Code:	R01 - Recycler
Quantity Tons:	0.2085
Waste Quantity:	50
Quantity Unit:	G
Additional Code 1:	Not reported
Additional Code 2:	Not reported
Additional Code 3:	Not reported
Additional Code 4:	Not reported
Additional Code 5:	Not reported

Map ID
Direction
Distance
Elevation

MAP FINDINGS

Site

Database(s)

EDR ID Number
EPA ID Number

WALGREENS 2126 (Continued)

1001227009

Shipment Date: 19991201
Creation Date: 2/1/2000 0:00:00
Receipt Date: 19991203
Manifest ID: 99821319
Trans EPA ID: CAD982433575
Trans Name: Not reported
Trans 2 EPA ID: Not reported
Trans 2 Name: Not reported
TSDf EPA ID: CAD981402522
Trans Name: Not reported
TSDf Alt EPA ID: CAD981402522
TSDf Alt Name: Not reported
Waste Code Description: 541 - Photochemicals / photo processing waste
RCRA Code: D011
Meth Code: R01 - Recycler
Quantity Tons: 0.1251
Waste Quantity: 30
Quantity Unit: G
Additional Code 1: Not reported
Additional Code 2: Not reported
Additional Code 3: Not reported
Additional Code 4: Not reported
Additional Code 5: Not reported

Shipment Date: 19991127
Creation Date: 2/1/2000 0:00:00
Receipt Date: 19991201
Manifest ID: 99432116
Trans EPA ID: CAD982433575
Trans Name: Not reported
Trans 2 EPA ID: Not reported
Trans 2 Name: Not reported
TSDf EPA ID: CAD981402522
Trans Name: Not reported
TSDf Alt EPA ID: CAD981402522
TSDf Alt Name: Not reported
Waste Code Description: 541 - Photochemicals / photo processing waste
RCRA Code: D011
Meth Code: R01 - Recycler
Quantity Tons: 0.2502
Waste Quantity: 60
Quantity Unit: G
Additional Code 1: Not reported
Additional Code 2: Not reported
Additional Code 3: Not reported
Additional Code 4: Not reported
Additional Code 5: Not reported

Shipment Date: 19991117
Creation Date: 1/19/2000 0:00:00
Receipt Date: 19991119
Manifest ID: 99431753
Trans EPA ID: CAD982433575
Trans Name: Not reported
Trans 2 EPA ID: Not reported
Trans 2 Name: Not reported
TSDf EPA ID: CAD981402522

Map ID
Direction
Distance
Elevation

MAP FINDINGS

Site

Database(s)

EDR ID Number
EPA ID Number

WALGREENS 2126 (Continued)

1001227009

Trans Name: Not reported
TSDF Alt EPA ID: CAD981402522
TSDF Alt Name: Not reported
Waste Code Description: 541 - Photochemicals / photo processing waste
RCRA Code: D011
Meth Code: R01 - Recycler
Quantity Tons: 0.1501
Waste Quantity: 36
Quantity Unit: G
Additional Code 1: Not reported
Additional Code 2: Not reported
Additional Code 3: Not reported
Additional Code 4: Not reported
Additional Code 5: Not reported

Shipment Date: 19991110
Creation Date: 1/19/2000 0:00:00
Receipt Date: 19991112
Manifest ID: 99429954
Trans EPA ID: CAD982433575
Trans Name: Not reported
Trans 2 EPA ID: Not reported
Trans 2 Name: Not reported
TSDF EPA ID: CAD981402522
Trans Name: Not reported
TSDF Alt EPA ID: CAD981402522
TSDF Alt Name: Not reported
Waste Code Description: 541 - Photochemicals / photo processing waste
RCRA Code: D011
Meth Code: R01 - Recycler
Quantity Tons: 0.1793
Waste Quantity: 43
Quantity Unit: G
Additional Code 1: Not reported
Additional Code 2: Not reported
Additional Code 3: Not reported
Additional Code 4: Not reported
Additional Code 5: Not reported

Shipment Date: 19991103
Creation Date: 1/11/2000 0:00:00
Receipt Date: 19991105
Manifest ID: 99432337
Trans EPA ID: CAD982433575
Trans Name: Not reported
Trans 2 EPA ID: Not reported
Trans 2 Name: Not reported
TSDF EPA ID: CAD981402522
Trans Name: Not reported
TSDF Alt EPA ID: Not reported
TSDF Alt Name: Not reported
Waste Code Description: 541 - Photochemicals / photo processing waste
RCRA Code: D011
Meth Code: R01 - Recycler
Quantity Tons: 0.1876
Waste Quantity: 45
Quantity Unit: G

Map ID
Direction
Distance
Elevation

MAP FINDINGS

Site

Database(s)

EDR ID Number
EPA ID Number

WALGREENS 2126 (Continued)

1001227009

Additional Code 1: Not reported
Additional Code 2: Not reported
Additional Code 3: Not reported
Additional Code 4: Not reported
Additional Code 5: Not reported

Additional Info:

Year: 1998
Gen EPA ID: CAR000042481

Shipment Date: 19981230
Creation Date: 3/15/1999 0:00:00
Receipt Date: 19981231
Manifest ID: 98470892
Trans EPA ID: CAD982433575
Trans Name: Not reported
Trans 2 EPA ID: Not reported
Trans 2 Name: Not reported
TSDf EPA ID: CAD981402522
Trans Name: Not reported
TSDf Alt EPA ID: CAD981402522
TSDf Alt Name: Not reported
Waste Code Description: 541 - Photochemicals / photo processing waste
RCRA Code: D011
Meth Code: R01 - Recycler
Quantity Tons: 0.1668
Waste Quantity: 40
Quantity Unit: G
Additional Code 1: Not reported
Additional Code 2: Not reported
Additional Code 3: Not reported
Additional Code 4: Not reported
Additional Code 5: Not reported

Shipment Date: 19981216
Creation Date: 2/8/1999 0:00:00
Receipt Date: 19981218
Manifest ID: 98473270
Trans EPA ID: CAD982433575
Trans Name: Not reported
Trans 2 EPA ID: Not reported
Trans 2 Name: Not reported
TSDf EPA ID: CAD981402522
Trans Name: Not reported
TSDf Alt EPA ID: Not reported
TSDf Alt Name: Not reported
Waste Code Description: 541 - Photochemicals / photo processing waste
RCRA Code: D011
Meth Code: R01 - Recycler
Quantity Tons: 0.1668
Waste Quantity: 40
Quantity Unit: G
Additional Code 1: Not reported
Additional Code 2: Not reported
Additional Code 3: Not reported
Additional Code 4: Not reported
Additional Code 5: Not reported

Map ID
Direction
Distance
Elevation

MAP FINDINGS

Site

Database(s)

EDR ID Number
EPA ID Number

WALGREENS 2126 (Continued)

1001227009

Shipment Date: 19981211
Creation Date: 2/8/1999 0:00:00
Receipt Date: 19981216
Manifest ID: 98472342
Trans EPA ID: CAD982433575
Trans Name: Not reported
Trans 2 EPA ID: Not reported
Trans 2 Name: Not reported
TSDf EPA ID: CAD981402522
Trans Name: Not reported
TSDf Alt EPA ID: CAD981402522
TSDf Alt Name: Not reported
Waste Code Description: 541 - Photochemicals / photo processing waste
RCRA Code: D011
Meth Code: R01 - Recycler
Quantity Tons: 0.2085
Waste Quantity: 50
Quantity Unit: G
Additional Code 1: Not reported
Additional Code 2: Not reported
Additional Code 3: Not reported
Additional Code 4: Not reported
Additional Code 5: Not reported

Shipment Date: 19981204
Creation Date: 1/28/1999 0:00:00
Receipt Date: 19981209
Manifest ID: 98472031
Trans EPA ID: CAD982433575
Trans Name: Not reported
Trans 2 EPA ID: Not reported
Trans 2 Name: Not reported
TSDf EPA ID: CAD981402522
Trans Name: Not reported
TSDf Alt EPA ID: CAD981402522
TSDf Alt Name: Not reported
Waste Code Description: 541 - Photochemicals / photo processing waste
RCRA Code: D011
Meth Code: R01 - Recycler
Quantity Tons: 0.2085
Waste Quantity: 50
Quantity Unit: G
Additional Code 1: Not reported
Additional Code 2: Not reported
Additional Code 3: Not reported
Additional Code 4: Not reported
Additional Code 5: Not reported

Shipment Date: 19981125
Creation Date: 1/21/1999 0:00:00
Receipt Date: 19981202
Manifest ID: 98582212
Trans EPA ID: CAD982433575
Trans Name: Not reported
Trans 2 EPA ID: Not reported
Trans 2 Name: Not reported
TSDf EPA ID: CAD981402522

Map ID
Direction
Distance
Elevation

MAP FINDINGS

Site

Database(s)

EDR ID Number
EPA ID Number

WALGREENS 2126 (Continued)

1001227009

Trans Name: Not reported
TSDf Alt EPA ID: Not reported
TSDf Alt Name: Not reported
Waste Code Description: 541 - Photochemicals / photo processing waste
RCRA Code: D011
Meth Code: R01 - Recycler
Quantity Tons: 0.1042
Waste Quantity: 25
Quantity Unit: G
Additional Code 1: Not reported
Additional Code 2: Not reported
Additional Code 3: Not reported
Additional Code 4: Not reported
Additional Code 5: Not reported

Shipment Date: 19981120
Creation Date: 1/21/1999 0:00:00
Receipt Date: 19981202
Manifest ID: 98579398
Trans EPA ID: CAD982433575
Trans Name: Not reported
Trans 2 EPA ID: Not reported
Trans 2 Name: Not reported
TSDf EPA ID: CAD981402522
Trans Name: Not reported
TSDf Alt EPA ID: Not reported
TSDf Alt Name: Not reported
Waste Code Description: 541 - Photochemicals / photo processing waste
RCRA Code: D011
Meth Code: R01 - Recycler
Quantity Tons: 0.1668
Waste Quantity: 40
Quantity Unit: G
Additional Code 1: Not reported
Additional Code 2: Not reported
Additional Code 3: Not reported
Additional Code 4: Not reported
Additional Code 5: Not reported

Shipment Date: 19981111
Creation Date: 1/13/1999 0:00:00
Receipt Date: 19981113
Manifest ID: 98586845
Trans EPA ID: CAD982433575
Trans Name: Not reported
Trans 2 EPA ID: Not reported
Trans 2 Name: Not reported
TSDf EPA ID: CAD981402522
Trans Name: Not reported
TSDf Alt EPA ID: CAD981402522
TSDf Alt Name: Not reported
Waste Code Description: 541 - Photochemicals / photo processing waste
RCRA Code: D011
Meth Code: R01 - Recycler
Quantity Tons: 0.221
Waste Quantity: 53
Quantity Unit: G

Map ID
Direction
Distance
Elevation

MAP FINDINGS

Site

Database(s)

EDR ID Number
EPA ID Number

WALGREENS 2126 (Continued)

1001227009

Additional Code 1:	Not reported
Additional Code 2:	Not reported
Additional Code 3:	Not reported
Additional Code 4:	Not reported
Additional Code 5:	Not reported
Shipment Date:	19981031
Creation Date:	12/17/1998 0:00:00
Receipt Date:	19981104
Manifest ID:	98583035
Trans EPA ID:	CAD982433575
Trans Name:	Not reported
Trans 2 EPA ID:	Not reported
Trans 2 Name:	Not reported
TSDf EPA ID:	CAD981402522
Trans Name:	Not reported
TSDf Alt EPA ID:	Not reported
TSDf Alt Name:	Not reported
Waste Code Description:	541 - Photochemicals / photo processing waste
RCRA Code:	D011
Meth Code:	R01 - Recycler
Quantity Tons:	0.2085
Waste Quantity:	50
Quantity Unit:	G
Additional Code 1:	Not reported
Additional Code 2:	Not reported
Additional Code 3:	Not reported
Additional Code 4:	Not reported
Additional Code 5:	Not reported
Shipment Date:	19981023
Creation Date:	12/10/1998 0:00:00
Receipt Date:	19981028
Manifest ID:	98582915
Trans EPA ID:	CAD982433575
Trans Name:	Not reported
Trans 2 EPA ID:	Not reported
Trans 2 Name:	Not reported
TSDf EPA ID:	CAD981402522
Trans Name:	Not reported
TSDf Alt EPA ID:	CAD981402522
TSDf Alt Name:	Not reported
Waste Code Description:	541 - Photochemicals / photo processing waste
RCRA Code:	D011
Meth Code:	R01 - Recycler
Quantity Tons:	0.1042
Waste Quantity:	25
Quantity Unit:	G
Additional Code 1:	Not reported
Additional Code 2:	Not reported
Additional Code 3:	Not reported
Additional Code 4:	Not reported
Additional Code 5:	Not reported
Shipment Date:	19981017
Creation Date:	12/10/1998 0:00:00
Receipt Date:	19981021

Map ID
Direction
Distance
Elevation

MAP FINDINGS

Site

Database(s)

EDR ID Number
EPA ID Number

WALGREENS 2126 (Continued)

1001227009

Manifest ID: 98579542
Trans EPA ID: CAD982433575
Trans Name: Not reported
Trans 2 EPA ID: Not reported
Trans 2 Name: Not reported
TSDf EPA ID: CAD981402522
Trans Name: Not reported
TSDf Alt EPA ID: CAD981402522
TSDf Alt Name: Not reported
Waste Code Description: 541 - Photochemicals / photo processing waste
RCRA Code: D011
Meth Code: R01 - Recycler
Quantity Tons: 0.1042
Waste Quantity: 25
Quantity Unit: G
Additional Code 1: Not reported
Additional Code 2: Not reported
Additional Code 3: Not reported
Additional Code 4: Not reported
Additional Code 5: Not reported

Additional Info:

Year: 2001
Gen EPA ID: CAR000042481

Shipment Date: 20011015
Creation Date: 1/16/2002 0:00:00
Receipt Date: 20011017
Manifest ID: 21412004
Trans EPA ID: CAD982433575
Trans Name: Not reported
Trans 2 EPA ID: Not reported
Trans 2 Name: Not reported
TSDf EPA ID: CAD981402522
Trans Name: Not reported
TSDf Alt EPA ID: CAD981402522
TSDf Alt Name: Not reported
Waste Code Description: 541 - Photochemicals / photo processing waste
RCRA Code: D011
Meth Code: R01 - Recycler
Quantity Tons: 0.0417
Waste Quantity: 10
Quantity Unit: G
Additional Code 1: Not reported
Additional Code 2: Not reported
Additional Code 3: Not reported
Additional Code 4: Not reported
Additional Code 5: Not reported

Shipment Date: 20011010
Creation Date: 1/16/2002 0:00:00
Receipt Date: 20011017
Manifest ID: 21412128
Trans EPA ID: CAD982433575
Trans Name: Not reported
Trans 2 EPA ID: Not reported
Trans 2 Name: Not reported

Map ID
Direction
Distance
Elevation

MAP FINDINGS

Site

Database(s)

EDR ID Number
EPA ID Number

WALGREENS 2126 (Continued)

1001227009

TSDF EPA ID: CAD981402522
Trans Name: Not reported
TSDF Alt EPA ID: CAD981402522
TSDF Alt Name: Not reported
Waste Code Description: 541 - Photochemicals / photo processing waste
RCRA Code: D011
Meth Code: R01 - Recycler
Quantity Tons: 0.1251
Waste Quantity: 30
Quantity Unit: G
Additional Code 1: Not reported
Additional Code 2: Not reported
Additional Code 3: Not reported
Additional Code 4: Not reported
Additional Code 5: Not reported

Shipment Date: 20011002
Creation Date: 1/16/2002 0:00:00
Receipt Date: 20011005
Manifest ID: 21408752
Trans EPA ID: CAD982433575
Trans Name: Not reported
Trans 2 EPA ID: Not reported
Trans 2 Name: Not reported
TSDF EPA ID: CAD981402522
Trans Name: Not reported
TSDF Alt EPA ID: CAD981402522
TSDF Alt Name: Not reported
Waste Code Description: 541 - Photochemicals / photo processing waste
RCRA Code: D011
Meth Code: R01 - Recycler
Quantity Tons: 0.1251
Waste Quantity: 30
Quantity Unit: G
Additional Code 1: Not reported
Additional Code 2: Not reported
Additional Code 3: Not reported
Additional Code 4: Not reported
Additional Code 5: Not reported

Shipment Date: 20010927
Creation Date: 12/17/2001 0:00:00
Receipt Date: 20010928
Manifest ID: 21408503
Trans EPA ID: CAD982433575
Trans Name: Not reported
Trans 2 EPA ID: Not reported
Trans 2 Name: Not reported
TSDF EPA ID: CAD981402522
Trans Name: Not reported
TSDF Alt EPA ID: Not reported
TSDF Alt Name: Not reported
Waste Code Description: 541 - Photochemicals / photo processing waste
RCRA Code: D011
Meth Code: R01 - Recycler
Quantity Tons: 0.2126
Waste Quantity: 51

Map ID
Direction
Distance
Elevation

MAP FINDINGS

Site

Database(s)

EDR ID Number
EPA ID Number

WALGREENS 2126 (Continued)

1001227009

Quantity Unit:	G
Additional Code 1:	Not reported
Additional Code 2:	Not reported
Additional Code 3:	Not reported
Additional Code 4:	Not reported
Additional Code 5:	Not reported
Shipment Date:	20010919
Creation Date:	12/17/2001 0:00:00
Receipt Date:	20010921
Manifest ID:	20707599
Trans EPA ID:	CAD982433575
Trans Name:	Not reported
Trans 2 EPA ID:	Not reported
Trans 2 Name:	Not reported
TSDf EPA ID:	CAD981402522
Trans Name:	Not reported
TSDf Alt EPA ID:	CAD981402522
TSDf Alt Name:	Not reported
Waste Code Description:	541 - Photochemicals / photo processing waste
RCRA Code:	D011
Meth Code:	R01 - Recycler
Quantity Tons:	0.1793
Waste Quantity:	43
Quantity Unit:	G
Additional Code 1:	Not reported
Additional Code 2:	Not reported
Additional Code 3:	Not reported
Additional Code 4:	Not reported
Additional Code 5:	Not reported
Shipment Date:	20010914
Creation Date:	12/17/2001 0:00:00
Receipt Date:	20010914
Manifest ID:	20707240
Trans EPA ID:	CAD982433575
Trans Name:	Not reported
Trans 2 EPA ID:	Not reported
Trans 2 Name:	Not reported
TSDf EPA ID:	CAD981402522
Trans Name:	Not reported
TSDf Alt EPA ID:	Not reported
TSDf Alt Name:	Not reported
Waste Code Description:	541 - Photochemicals / photo processing waste
RCRA Code:	D011
Meth Code:	R01 - Recycler
Quantity Tons:	0.1251
Waste Quantity:	30
Quantity Unit:	G
Additional Code 1:	Not reported
Additional Code 2:	Not reported
Additional Code 3:	Not reported
Additional Code 4:	Not reported
Additional Code 5:	Not reported
Shipment Date:	20010907
Creation Date:	11/1/2001 0:00:00

Map ID
Direction
Distance
Elevation

MAP FINDINGS

Site

Database(s)

EDR ID Number
EPA ID Number

WALGREENS 2126 (Continued)

1001227009

Receipt Date: 20010912
Manifest ID: 20702995
Trans EPA ID: CAD982433575
Trans Name: Not reported
Trans 2 EPA ID: Not reported
Trans 2 Name: Not reported
TSDf EPA ID: CAD981402522
Trans Name: Not reported
TSDf Alt EPA ID: CAD981402522
TSDf Alt Name: Not reported
Waste Code Description: 541 - Photochemicals / photo processing waste
RCRA Code: D011
Meth Code: R01 - Recycler
Quantity Tons: 0.2085
Waste Quantity: 50
Quantity Unit: G
Additional Code 1: Not reported
Additional Code 2: Not reported
Additional Code 3: Not reported
Additional Code 4: Not reported
Additional Code 5: Not reported

Shipment Date: 20010904
Creation Date: 11/1/2001 0:00:00
Receipt Date: 20010904
Manifest ID: 20702850
Trans EPA ID: CAD982433575
Trans Name: Not reported
Trans 2 EPA ID: Not reported
Trans 2 Name: Not reported
TSDf EPA ID: CAD981402522
Trans Name: Not reported
TSDf Alt EPA ID: Not reported
TSDf Alt Name: Not reported
Waste Code Description: 541 - Photochemicals / photo processing waste
RCRA Code: D011
Meth Code: R01 - Recycler
Quantity Tons: 0.1251
Waste Quantity: 30
Quantity Unit: G
Additional Code 1: Not reported
Additional Code 2: Not reported
Additional Code 3: Not reported
Additional Code 4: Not reported
Additional Code 5: Not reported

Shipment Date: 20010829
Creation Date: 10/23/2001 0:00:00
Receipt Date: 20010829
Manifest ID: 20699308
Trans EPA ID: CAD982433575
Trans Name: Not reported
Trans 2 EPA ID: Not reported
Trans 2 Name: Not reported
TSDf EPA ID: CAD981402522
Trans Name: Not reported
TSDf Alt EPA ID: Not reported

Map ID
Direction
Distance
Elevation

MAP FINDINGS

Site

Database(s)

EDR ID Number
EPA ID Number

WALGREENS 2126 (Continued)

1001227009

TSDF Alt Name: Not reported
Waste Code Description: 541 - Photochemicals / photo processing waste
RCRA Code: D011
Meth Code: R01 - Recycler
Quantity Tons: 0.2293
Waste Quantity: 55
Quantity Unit: G
Additional Code 1: Not reported
Additional Code 2: Not reported
Additional Code 3: Not reported
Additional Code 4: Not reported
Additional Code 5: Not reported

Shipment Date: 20010817
Creation Date: 10/23/2001 0:00:00
Receipt Date: 20010817
Manifest ID: 20699386
Trans EPA ID: CAD982433575
Trans Name: Not reported
Trans 2 EPA ID: Not reported
Trans 2 Name: Not reported
TSDF EPA ID: CAD981402522
Trans Name: Not reported
TSDF Alt EPA ID: Not reported
TSDF Alt Name: Not reported
Waste Code Description: 541 - Photochemicals / photo processing waste
RCRA Code: D011
Meth Code: R01 - Recycler
Quantity Tons: 0.1668
Waste Quantity: 40
Quantity Unit: G
Additional Code 1: Not reported
Additional Code 2: Not reported
Additional Code 3: Not reported
Additional Code 4: Not reported
Additional Code 5: Not reported

HWTS:

Name: WALGREENS 2126
Address: 141 EL CAMINO REAL
Address 2: Not reported
City,State,Zip: SAN CARLOS, CA 940700000
EPA ID: CAR000042481
Inactive Date: Not reported
Create Date: 04/28/1999
Last Act Date: 03/11/2021
Mailing Name: Not reported
Mailing Address: 104 WILMONT RD 5TH FL MS 1434
Mailing Address 2: Not reported
Mailing City,State,Zip: DEERFIELD, IL 60015
Owner Name: WALTRUST PROPERTIES INC
Owner Address: 104 WILMONT RD TAX DEPT
Owner Address 2: Not reported
Owner City,State,Zip: DEERFIELD, IL 60015
Contact Name: AMBER DURKIN
Contact Address: 104 WILMONT RD 5TH FL MS 1434
Contact Address 2: Not reported

Map ID
Direction
Distance
Elevation

MAP FINDINGS

Site

Database(s)

EDR ID Number
EPA ID Number

WALGREENS 2126 (Continued)

1001227009

City,State,Zip: DEERFIELD, IL 60015
NAICS:
EPA ID: CAR000042481
Create Date: 2021-03-11 11:35:07.023
NAICS Code: 446110
NAICS Description: Pharmacies and Drug Stores
Issued EPA ID Date: 1999-04-28 00:00:00
Inactive Date: Not reported
Facility Name: WALGREENS 2126
Facility Address: 141 EL CAMINO REAL
Facility Address 2: Not reported
Facility City: SAN CARLOS
Facility County: Not reported
Facility State: CA
Facility Zip: 940700000

F55
NW
< 1/8
0.084 mi.
444 ft.

WHOLE CHILD WELLNESS INC
1601 EL CAMINO REAL
BELMONT, CA 94002
Site 2 of 12 in cluster F

San Mateo Co. BI S123182548
N/A

Relative:
Higher
Actual:
37 ft.

San Mateo Co. BI:
Name: WHOLE CHILD WELLNESS INC
Address: 1601 EL CAMINO REAL
City,State,Zip: BELMONT, CA 94002
Region: SAN MATEO
Facility ID: FA0045532
Prog Element Code: 4516
Record Id: PR0059785
Description: TIER 1 SQG REGISTRATION
Facility Status: Temporarily inactive, non-billable
Program Category: MEDICAL WASTE

F56
NW
< 1/8
0.084 mi.
444 ft.

MID PENINSULA DENTAL GROUP
1601 EL CAMINO REAL
BELMONT, CA 94002
Site 3 of 12 in cluster F

San Mateo Co. BI S123181593
N/A

Relative:
Higher
Actual:
37 ft.

San Mateo Co. BI:
Name: MID PENINSULA DENTAL GROUP
Address: 1601 EL CAMINO REAL
City,State,Zip: BELMONT, CA 94002
Region: SAN MATEO
Facility ID: FA0027568
Prog Element Code: 4516
Record Id: PR0044122
Description: TIER 1 SQG REGISTRATION
Facility Status: Temporarily inactive, non-billable
Program Category: MEDICAL WASTE

Name: MID PENINSULA DENTAL GROUP
Address: 1601 EL CAMINO REAL
City,State,Zip: BELMONT, CA 94002

Map ID
 Direction
 Distance
 Elevation

MAP FINDINGS

Site

Database(s)

EDR ID Number
 EPA ID Number

MID PENINSULA DENTAL GROUP (Continued)

S123181593

Region: SAN MATEO
 Facility ID: FA0027568
 Prog Element Code: 4512
 Record Id: PR0051348
 Description: SQG DENTAL FAC W/ PHOTO WASTE SELF CERTIF
 Facility Status: Inactive, non-billable
 Program Category: MEDICAL WASTE

F57
NW
 < 1/8
 0.084 mi.
 444 ft.

MID PENINSULA DENTAL GRP
1601 EL CAMINO REAL #305
BELMONT, CA 94002

RCRA NonGen / NLR

1024794323
CAL000147694

Site 4 of 12 in cluster F

Relative:
Higher
Actual:
37 ft.

RCRA NonGen / NLR:
 Date Form Received by Agency: 1998-09-30 00:00:00.0
 Handler Name: MID PENINSULA DENTAL GRP
 Handler Address: 1601 EL CAMINO REAL #305
 Handler City,State,Zip: BELMONT, CA 94002-0000
 EPA ID: CAL000147694
 Contact Name: MARY ROSE GARCIA, DMD
 Contact Address: 1601 EL CAMINO REAL #305
 Contact City,State,Zip: BELMONT, CA 94002
 Contact Telephone: 650-551-1601
 Contact Fax: 650-551-1611
 Contact Email: MGARCIADMD@SBCGLOBAL.NET
 Contact Title: Not reported
 EPA Region: 09
 Land Type: Not reported
 Federal Waste Generator Description: Not a generator, verified
 Non-Notifier: Not reported
 Biennial Report Cycle: Not reported
 Accessibility: Not reported
 Active Site Indicator: Handler Activities
 State District Owner: Not reported
 State District: Not reported
 Mailing Address: 1601 EL CAMINO REAL #305
 Mailing City,State,Zip: BELMONT, CA 94002-0000
 Owner Name: MARY ROSE GARCIA DMD INC
 Owner Type: Other
 Operator Name: MARY ROSE GARCIA, DMD
 Operator Type: Other
 Short-Term Generator Activity: No
 Importer Activity: No
 Mixed Waste Generator: No
 Transporter Activity: No
 Transfer Facility Activity: No
 Recycler Activity with Storage: No
 Small Quantity On-Site Burner Exemption: No
 Smelting Melting and Refining Furnace Exemption: No
 Underground Injection Control: No
 Off-Site Waste Receipt: No
 Universal Waste Indicator: Yes
 Universal Waste Destination Facility: Yes
 Federal Universal Waste: No
 Active Site Fed-Reg Treatment Storage and Disposal Facility: Not reported
 Active Site Converter Treatment storage and Disposal Facility: Not reported
 Active Site State-Reg Treatment Storage and Disposal Facility: Not reported

Map ID
 Direction
 Distance
 Elevation

MAP FINDINGS

Site

Database(s)

EDR ID Number
 EPA ID Number

MID PENINSULA DENTAL GRP (Continued)

1024794323

Active Site State-Reg Handler:	---
Federal Facility Indicator:	Not reported
Hazardous Secondary Material Indicator:	N
Sub-Part K Indicator:	Not reported
Commercial TSD Indicator:	No
Treatment Storage and Disposal Type:	Not reported
2018 GPRA Permit Baseline:	Not on the Baseline
2018 GPRA Renewals Baseline:	Not on the Baseline
Permit Renewals Workload Universe:	Not reported
Permit Workload Universe:	Not reported
Permit Progress Universe:	Not reported
Post-Closure Workload Universe:	Not reported
Closure Workload Universe:	Not reported
202 GPRA Corrective Action Baseline:	No
Corrective Action Workload Universe:	No
Subject to Corrective Action Universe:	No
Non-TSDs Where RCRA CA has Been Imposed Universe:	No
TSDs Potentially Subject to CA Under 3004 (u)/(v) Universe:	No
TSDs Only Subject to CA under Discretionary Auth Universe:	No
Corrective Action Priority Ranking:	No NCAPS ranking
Environmental Control Indicator:	No
Institutional Control Indicator:	No
Human Exposure Controls Indicator:	N/A
Groundwater Controls Indicator:	N/A
Operating TSDF Universe:	Not reported
Full Enforcement Universe:	Not reported
Significant Non-Complier Universe:	No
Unaddressed Significant Non-Complier Universe:	No
Addressed Significant Non-Complier Universe:	No
Significant Non-Complier With a Compliance Schedule Universe:	No
Financial Assurance Required:	Not reported
Handler Date of Last Change:	2018-09-05 15:43:19.0
Recognized Trader-Importer:	No
Recognized Trader-Exporter:	No
Importer of Spent Lead Acid Batteries:	No
Exporter of Spent Lead Acid Batteries:	No
Recycler Activity Without Storage:	No
Manifest Broker:	No
Sub-Part P Indicator:	No

Handler - Owner Operator:

Owner/Operator Indicator:	Owner
Owner/Operator Name:	MARY ROSE GARCIA DMD INC
Legal Status:	Other
Date Became Current:	Not reported
Date Ended Current:	Not reported
Owner/Operator Address:	1601 EL CAMINO REAL STE 305
Owner/Operator City,State,Zip:	BELMONT, CA 94002-0000
Owner/Operator Telephone:	650-551-1601
Owner/Operator Telephone Ext:	Not reported
Owner/Operator Fax:	Not reported
Owner/Operator Email:	Not reported

Owner/Operator Indicator:	Operator
Owner/Operator Name:	MARY ROSE GARCIA, DMD
Legal Status:	Other

Map ID
Direction
Distance
Elevation

MAP FINDINGS

Site

Database(s)

EDR ID Number
EPA ID Number

MID PENINSULA DENTAL GRP (Continued)

1024794323

Date Became Current: Not reported
Date Ended Current: Not reported
Owner/Operator Address: 1601 EL CAMINO REAL #305
Owner/Operator City,State,Zip: BELMONT, CA 94002
Owner/Operator Telephone: 650-551-1601
Owner/Operator Telephone Ext: Not reported
Owner/Operator Fax: Not reported
Owner/Operator Email: Not reported

Historic Generators:

Receive Date: 1998-09-30 00:00:00.0
Handler Name: MID PENINSULA DENTAL GRP
Federal Waste Generator Description: Not a generator, verified
State District Owner: Not reported
Large Quantity Handler of Universal Waste: No
Recognized Trader Importer: No
Recognized Trader Exporter: No
Spent Lead Acid Battery Importer: No
Spent Lead Acid Battery Exporter: No
Current Record: Yes
Non Storage Recycler Activity: Not reported
Electronic Manifest Broker: Not reported

List of NAICS Codes and Descriptions:

NAICS Code: 62121
NAICS Description: OFFICES OF DENTISTS

Facility Has Received Notices of Violations:

Violations: No Violations Found

Evaluation Action Summary:

Evaluations: No Evaluations Found

J58
NE
< 1/8
0.088 mi.
463 ft.

BIBBS AUTO WRECKERS
267 OLD COUNTY RD
SAN CARLOS, CA 94070

San Mateo Co. BI S104494444
WDS N/A
CIWQS

Site 1 of 12 in cluster J

Relative:
Lower
Actual:
13 ft.

San Mateo Co. BI:
Name: BIBBS AUTO WRECKERS
Address: 267 OLD COUNTY
City,State,Zip: SAN CARLOS, CA 94070
Region: SAN MATEO
Facility ID: FA0016270
Prog Element Code: GENERATES <27 GAL/YEAR
Record Id: PR0010930
Description: GENERATES <27 GAL/YEAR
Facility Status: Inactive, non-billable
Program Category: HAZARDOUS WASTE PROGRAM

Name: BIBBS AUTO WRECKERS
Address: 267 OLD COUNTY
City,State,Zip: SAN CARLOS, CA 94070
Region: SAN MATEO

Map ID
Direction
Distance
Elevation

MAP FINDINGS

Site

Database(s)

EDR ID Number
EPA ID Number

BIBBS AUTO WRECKERS (Continued)

S104494444

Facility ID: FA0016270
Prog Element Code: STORES MV FUELS OR WASTE ONLY
Record Id: PR0028517
Description: STORES MV FUELS OR WASTE ONLY
Facility Status: Inactive, non-billable
Program Category: BUSINESS PLAN PROGRAM

WDS:

Name: BIBBS AUTO WRECKERS
Address: 267 OLD COUNTY RD
City: SAN CARLOS
Facility ID: San Francisco Bay 411010427
Facility Type: Not reported
Facility Status: Active - Any facility with a continuous or seasonal discharge that is under Waste Discharge Requirements.
NPDES Number: CAS000001 The 1st 2 characters designate the state. The remaining 7 are assigned by the Regional Board
Subregion: 2
Facility Telephone: Not reported
Facility Contact: Not reported
Agency Name: BIBBS AUTO WRECKERS
Agency Address: Not reported
Agency City,St,Zip: 0
Agency Contact: Not reported
Agency Telephone: Not reported
Agency Type: Not reported
SIC Code: 0
SIC Code 2: Not reported
Primary Waste Type: Not reported
Primary Waste: Not reported
Waste Type2: Not reported
Waste2: Not reported
Primary Waste Type: Not reported
Secondary Waste: Not reported
Secondary Waste Type: Not reported
Design Flow: 0
Baseline Flow: 0
Reclamation: Not reported
POTW: Not reported
Treat To Water: Minor Threat to Water Quality. A violation of a regional board order should cause a relatively minor impairment of beneficial uses compared to a major or minor threat. Not: All nurds without a TTWQ will be considered a minor threat to water quality unless coded at a higher Level. A Zero (0) may be used to code those NURDS that are found to represent no threat to water quality.
Complexity: Category C - Facilities having no waste treatment systems, such as cooling water dischargers or those who must comply through best management practices, facilities with passive waste treatment and disposal systems, such as septic systems with subsurface disposal, or dischargers having waste storage systems with land disposal such as dairy waste ponds.

CIWQS:

Name: BIBBS AUTO WRECKERS
Address: 267 OLD COUNTY RD
City,State,Zip: SAN CARLOS, CA 94070

Map ID
Direction
Distance
Elevation

MAP FINDINGS

Site

Database(s)

EDR ID Number
EPA ID Number

BIBBS AUTO WRECKERS (Continued)

S104494444

Agency: Bibbs Auto Wreckers
Agency Address: 267 Old County Rd, San Carlos, CA 94070
Place/Project Type: Industrial - Motor Vehicle Parts, Used
SIC/NAICS: 5015(+)
Region: 2
Program: INDSTW
Regulatory Measure Status: Terminated
Regulatory Measure Type: Storm water industrial
Order Number: 2014-0057-DWQ
WDID: 2 411010427
NPDES Number: CAS000001
Adoption Date: 01/01/1900
Effective Date: 08/12/1993
Termination Date: 01/21/2000
Expiration/Review Date: 01/01/1900
Design Flow: Not reported
Major/Minor: Not reported
Complexity: Not reported
TTWQ: Not reported
Enforcement Actions within 5 years: 0
Violations within 5 years: 0
Latitude: 37.51369
Longitude: -122.26648

**J59
NE
< 1/8
0.088 mi.
463 ft.**

**PARMEL PROPERTIES
267 OLD COUNTY
SAN CARLOS, CA 94070**

**LUST S106131329
Cortese N/A
CERS**

Site 2 of 12 in cluster J

**Relative:
Lower
Actual:
13 ft.**

SAN MATEO CO. LUST:
Name: PARMEL PROPERTIES
Address: 267 OLD COUNTY RD
City,State,Zip: SAN CARLOS, CA
Region: SAN MATEO
Facility ID: 779074
Facility Status: 9- Case Closed
Global ID: T0608121170
APN Number: 046053030
Case Type: SAN CARLOS, CA
EDR Link ID: SAN CARLOS, CA

LUST:
Name: PARMEL PROPERTIES
Address: 267 OLD COUNTY
City,State,Zip: SAN CARLOS, CA 94070
Lead Agency: SAN MATEO COUNTY LOP
Case Type: LUST Cleanup Site
Geo Track: http://geotracker.waterboards.ca.gov/profile_report.asp?global_id=T0608121170
Global Id: T0608121170
Latitude: 37.514243
Longitude: -122.266031
Status: Completed - Case Closed
Status Date: 08/09/2001
Case Worker: Not reported
RB Case Number: Not reported
Local Agency: Not reported

Map ID
Direction
Distance
Elevation

MAP FINDINGS

Site

Database(s)

EDR ID Number
EPA ID Number

PARMEL PROPERTIES (Continued)

S106131329

File Location: Local Agency
Local Case Number: 779074
Potential Media Affect: Other Groundwater (uses other than drinking water)
Potential Contaminants of Concern: Not reported
Site History: Not reported

LUST:

Global Id: T0608121170
Contact Type: Regional Board Caseworker
Contact Name: Regional Water Board
Organization Name: SAN FRANCISCO BAY RWQCB (REGION 2)
Address: 1515 CLAY ST SUITE 1400
City: OAKLAND
Email: Not reported
Phone Number: Not reported

LUST:

Global Id: T0608121170
Action Type: ENFORCEMENT
Date: 03/29/2000
Action: * Historical Enforcement - #1

Global Id: T0608121170
Action Type: Other
Date: 03/23/2000
Action: Leak Reported

LUST:

Global Id: T0608121170
Status: Open - Case Begin Date
Status Date: 03/23/2000

Global Id: T0608121170
Status: Completed - Case Closed
Status Date: 08/09/2001

CORTESE:

Name: PARMEL PROPERTIES
Address: 267 OLD COUNTY
City,State,Zip: SAN CARLOS, CA 94070
Region: CORTESE
Envirostor Id: Not reported
Global ID: T0608121170
Site/Facility Type: LUST CLEANUP SITE
Cleanup Status: COMPLETED - CASE CLOSED
Status Date: Not reported
Site Code: Not reported
Latitude: Not reported
Longitude: Not reported
Owner: Not reported
Enf Type: Not reported
Swat R: Not reported
Flag: active
Order No: Not reported
Waste Discharge System No: Not reported

Map ID
Direction
Distance
Elevation

MAP FINDINGS

Site

Database(s)

EDR ID Number
EPA ID Number

PARMEL PROPERTIES (Continued)

S106131329

Effective Date: Not reported
Region 2: Not reported
WID Id: Not reported
Solid Waste Id No: Not reported
Waste Management Uit Name: Not reported
File Name: Active Open

CERS:

Name: PARMEL PROPERTIES
Address: 267 OLD COUNTY
City,State,Zip: SAN CARLOS, CA 94070
Site ID: 193073
CERS ID: T0608121170
CERS Description: Leaking Underground Storage Tank Cleanup Site

Affiliation:

Affiliation Type Desc: Regional Board Caseworker
Entity Name: Regional Water Board - SAN FRANCISCO BAY RWQCB (REGION 2)
Entity Title: Not reported
Affiliation Address: 1515 CLAY ST SUITE 1400
Affiliation City: OAKLAND
Affiliation State: CA
Affiliation Country: Not reported
Affiliation Zip: Not reported
Affiliation Phone: Not reported

**F60
NW
< 1/8
0.089 mi.
470 ft.**

**PAPA MURPHYS TAKE N BAKE PIZZA
1602 EL CAMINO REAL
BELMONT, CA 94002
Site 5 of 12 in cluster F**

**San Mateo Co. BI S123180106
N/A**

**Relative:
Higher
Actual:
50 ft.**

San Mateo Co. BI:
Name: PAPA MURPHYS TAKE N BAKE PIZZA
Address: 1602 EL CAMINO REAL
City,State,Zip: BELMONT, CA 94002
Region: SAN MATEO
Facility ID: FA0007890
Prog Element Code: STORMWATER ANNUAL INSPECTION FEE
Record Id: PR0041590
Description: STORMWATER ANNUAL FEE - INSP FREQ EVERY 2 YRS
Facility Status: Inactive, non-billable
Program Category: STORMWATER

**F61
NW
< 1/8
0.089 mi.
470 ft.**

**SUBWAY
1602 EL CAMINO REAL
BELMONT, CA 94002
Site 6 of 12 in cluster F**

**San Mateo Co. BI S123180109
N/A**

**Relative:
Higher
Actual:
50 ft.**

San Mateo Co. BI:
Name: SUBWAY
Address: 1602 EL CAMINO REAL
City,State,Zip: BELMONT, CA 94002
Region: SAN MATEO

Map ID
Direction
Distance
Elevation

MAP FINDINGS

Site

Database(s)

EDR ID Number
EPA ID Number

SUBWAY (Continued)

S123180109

Facility ID: FA0007980
Prog Element Code: STORMWATER ANNUAL INSPECTION FEE
Record Id: PR0041591
Description: STORMWATER ANNUAL FEE - INSP FREQ EVERY 2 YRS
Facility Status: Inactive, non-billable
Program Category: STORMWATER

**F62
NW
< 1/8
0.089 mi.
470 ft.**

**NIPPON JAPAN SUSHI ROLL
1602 EL CAMINO REAL
BELMONT, CA 94002**

San Mateo Co. BI

**S123184254
N/A**

Site 7 of 12 in cluster F

**Relative:
Higher
Actual:
50 ft.**

San Mateo Co. BI:
Name: NIPPON JAPAN SUSHI ROLL
Address: 1602 EL CAMINO REAL
City,State,Zip: BELMONT, CA 94002
Region: SAN MATEO
Facility ID: FA0061922
Prog Element Code: STORMWATER ANNUAL INSPECTION FEE
Record Id: PR0084670
Description: STORMWATER ANNUAL FEE - INSP FREQ EVERY 2 YRS
Facility Status: Inactive, non-billable
Program Category: STORMWATER

**F63
NW
< 1/8
0.089 mi.
470 ft.**

**RYOSHIN SUSHI
1602 EL CAMINO REAL
BELMONT, CA 94002**

San Mateo Co. BI

**S123184256
N/A**

Site 8 of 12 in cluster F

**Relative:
Higher
Actual:
50 ft.**

San Mateo Co. BI:
Name: RYOSHIN SUSHI
Address: 1602 EL CAMINO REAL
City,State,Zip: BELMONT, CA 94002
Region: SAN MATEO
Facility ID: FA0062012
Prog Element Code: STORMWATER ANNUAL INSPECTION FEE
Record Id: PR0084786
Description: STORMWATER ANNUAL FEE - INSP FREQ EVERY 2 YRS
Facility Status: Inactive, non-billable
Program Category: STORMWATER

**F64
NW
< 1/8
0.089 mi.
470 ft.**

**SUBWAY 4776
1602 EL CAMINO REAL
BELMONT, CA 94002**

San Mateo Co. BI

**S123182767
N/A**

Site 9 of 12 in cluster F

**Relative:
Higher
Actual:
50 ft.**

San Mateo Co. BI:
Name: SUBWAY 4776
Address: 1602 EL CAMINO REAL
City,State,Zip: BELMONT, CA 94002
Region: SAN MATEO
Facility ID: FA0047373

Map ID
Direction
Distance
Elevation

MAP FINDINGS

Site

Database(s)

EDR ID Number
EPA ID Number

SUBWAY 4776 (Continued)

S123182767

Prog Element Code: STORMWATER ANNUAL INSPECTION FEE
Record Id: PR0064639
Description: STORMWATER ANNUAL FEE - INSP FREQ EVERY 2 YRS
Facility Status: Inactive, non-billable
Program Category: STORMWATER

**F65
NW
< 1/8
0.092 mi.
487 ft.**

**MARC SCHWARTZ, D.D.S.
1600 EL CAMINO REAL
BELMONT, CA 94002**

San Mateo Co. BI

**S123181399
N/A**

Site 10 of 12 in cluster F

**Relative:
Higher**

San Mateo Co. BI:

**Actual:
50 ft.**

Name: MARC SCHWARTZ, D.D.S.
Address: 1600 EL CAMINO REAL
City,State,Zip: BELMONT, CA 94002
Region: SAN MATEO
Facility ID: FA0026620
Prog Element Code: 4516
Record Id: PR0038622
Description: TIER 1 SQG REGISTRATION
Facility Status: Temporarily inactive, non-billable
Program Category: MEDICAL WASTE

Name: MARC SCHWARTZ, D.D.S.
Address: 1600 EL CAMINO REAL
City,State,Zip: BELMONT, CA 94002
Region: SAN MATEO
Facility ID: FA0026620
Prog Element Code: 4513
Record Id: PR0050960
Description: SQG PHOTO WASTE (<100KG/MO)
Facility Status: Inactive, non-billable
Program Category: MEDICAL WASTE

**F66
NW
< 1/8
0.092 mi.
487 ft.**

**MARC A. SCHWARTZ DDS, APC
1600 EL CAMINO REAL STE A
BELMONT, CA 94002**

RCRA NonGen / NLR

**1024815410
CAL000313338**

Site 11 of 12 in cluster F

**Relative:
Higher**

RCRA NonGen / NLR:

**Actual:
50 ft.**

Date Form Received by Agency: 2006-11-08 00:00:00.0
Handler Name: MARC A. SCHWARTZ DDS, APC
Handler Address: 1600 EL CAMINO REAL STE A
Handler City,State,Zip: BELMONT, CA 94002-3929
EPA ID: CAL000313338
Contact Name: MARC SCHWARTZ
Contact Address: 1600 EL CAMINO REAL STE A
Contact City,State,Zip: BELMONT, CA 94002
Contact Telephone: 650-508-1668
Contact Fax: 650-508-1975
Contact Email: MSDDS43244@GMAIL.COM
Contact Title: Not reported
EPA Region: 09
Land Type: Not reported

Map ID
 Direction
 Distance
 Elevation

MAP FINDINGS

Site

Database(s)

EDR ID Number
 EPA ID Number

MARC A. SCHWARTZ DDS, APC (Continued)

1024815410

Federal Waste Generator Description:	Not a generator, verified
Non-Notifier:	Not reported
Biennial Report Cycle:	Not reported
Accessibility:	Not reported
Active Site Indicator:	Handler Activities
State District Owner:	Not reported
State District:	Not reported
Mailing Address:	1600 EL CAMINO REAL STE A
Mailing City, State, Zip:	BELMONT, CA 94002-3929
Owner Name:	MARC SCHWARTZ
Owner Type:	Other
Operator Name:	MARC SCHWARTZ
Operator Type:	Other
Short-Term Generator Activity:	No
Importer Activity:	No
Mixed Waste Generator:	No
Transporter Activity:	No
Transfer Facility Activity:	No
Recycler Activity with Storage:	No
Small Quantity On-Site Burner Exemption:	No
Smelting Melting and Refining Furnace Exemption:	No
Underground Injection Control:	No
Off-Site Waste Receipt:	No
Universal Waste Indicator:	Yes
Universal Waste Destination Facility:	Yes
Federal Universal Waste:	No
Active Site Fed-Reg Treatment Storage and Disposal Facility:	Not reported
Active Site Converter Treatment storage and Disposal Facility:	Not reported
Active Site State-Reg Treatment Storage and Disposal Facility:	Not reported
Active Site State-Reg Handler:	---
Federal Facility Indicator:	Not reported
Hazardous Secondary Material Indicator:	N
Sub-Part K Indicator:	Not reported
Commercial TSD Indicator:	No
Treatment Storage and Disposal Type:	Not reported
2018 GPRA Permit Baseline:	Not on the Baseline
2018 GPRA Renewals Baseline:	Not on the Baseline
Permit Renewals Workload Universe:	Not reported
Permit Workload Universe:	Not reported
Permit Progress Universe:	Not reported
Post-Closure Workload Universe:	Not reported
Closure Workload Universe:	Not reported
202 GPRA Corrective Action Baseline:	No
Corrective Action Workload Universe:	No
Subject to Corrective Action Universe:	No
Non-TSDFs Where RCRA CA has Been Imposed Universe:	No
TSDFs Potentially Subject to CA Under 3004 (u)/(v) Universe:	No
TSDFs Only Subject to CA under Discretionary Auth Universe:	No
Corrective Action Priority Ranking:	No NCAPS ranking
Environmental Control Indicator:	No
Institutional Control Indicator:	No
Human Exposure Controls Indicator:	N/A
Groundwater Controls Indicator:	N/A
Operating TSDF Universe:	Not reported
Full Enforcement Universe:	Not reported
Significant Non-Complier Universe:	No
Unaddressed Significant Non-Complier Universe:	No

Map ID
Direction
Distance
Elevation

MAP FINDINGS

Site

Database(s)

EDR ID Number
EPA ID Number

MARC A. SCHWARTZ DDS, APC (Continued)

1024815410

Addressed Significant Non-Complier Universe: No
Significant Non-Complier With a Compliance Schedule Universe: No
Financial Assurance Required: Not reported
Handler Date of Last Change: 2018-09-05 20:28:43.0
Recognized Trader-Importer: No
Recognized Trader-Exporter: No
Importer of Spent Lead Acid Batteries: No
Exporter of Spent Lead Acid Batteries: No
Recycler Activity Without Storage: No
Manifest Broker: No
Sub-Part P Indicator: No

Handler - Owner Operator:

Owner/Operator Indicator: Owner
Owner/Operator Name: MARC SCHWARTZ
Legal Status: Other
Date Became Current: Not reported
Date Ended Current: Not reported
Owner/Operator Address: 333 1ST STREET
Owner/Operator City,State,Zip: SAN FRANCISCO, CA 94158-0000
Owner/Operator Telephone: 650-274-8914
Owner/Operator Telephone Ext: Not reported
Owner/Operator Fax: Not reported
Owner/Operator Email: Not reported

Owner/Operator Indicator: Operator
Owner/Operator Name: MARC SCHWARTZ
Legal Status: Other
Date Became Current: Not reported
Date Ended Current: Not reported
Owner/Operator Address: 1600 EL CAMINO REAL STE A
Owner/Operator City,State,Zip: BELMONT, CA 94002
Owner/Operator Telephone: 650-508-1668
Owner/Operator Telephone Ext: Not reported
Owner/Operator Fax: Not reported
Owner/Operator Email: Not reported

Historic Generators:

Receive Date: 2006-11-08 00:00:00.0
Handler Name: MARC A. SCHWARTZ DDS, APC
Federal Waste Generator Description: Not a generator, verified
State District Owner: Not reported
Large Quantity Handler of Universal Waste: No
Recognized Trader Importer: No
Recognized Trader Exporter: No
Spent Lead Acid Battery Importer: No
Spent Lead Acid Battery Exporter: No
Current Record: Yes
Non Storage Recycler Activity: Not reported
Electronic Manifest Broker: Not reported

List of NAICS Codes and Descriptions:

NAICS Code: 62121
NAICS Description: OFFICES OF DENTISTS

Map ID
 Direction
 Distance
 Elevation

MAP FINDINGS

Site

Database(s)

EDR ID Number
 EPA ID Number

MARC A. SCHWARTZ DDS, APC (Continued)

1024815410

Facility Has Received Notices of Violations:
 Violations: No Violations Found

Evaluation Action Summary:
 Evaluations: No Evaluations Found

**F67
 NW
 < 1/8
 0.092 mi.
 487 ft.**

**ZECHA, MICHAEL DDS
 1600 EL CAMINO REAL
 BELMONT, CA 94002**

**San Mateo Co. BI S123181182
 N/A**

Site 12 of 12 in cluster F

Relative: San Mateo Co. BI:
Higher Name: ZECHA, MICHAEL DDS
 Address: 1600 EL CAMINO REAL
Actual: City,State,Zip: BELMONT, CA 94002
50 ft. Region: SAN MATEO
 Facility ID: FA0026212
 Prog Element Code: SML QUANTITY GENERATOR(1-199lbs/Mo) OFF-SITE
 Record Id: PR0037815
 Description: SQG OFF-SITE TREATMENT (1-199 LB/MO)
 Facility Status: Inactive, non-billable
 Program Category: MEDICAL WASTE

**H68
 NNW
 < 1/8
 0.097 mi.
 513 ft.**

**STORY'S BRAKE SERVICES
 1670 OLD COUNTY
 BELMONT, CA 94002**

**Cortese S103892084
 HIST CORTESE N/A**

Site 2 of 13 in cluster H

Relative: CORTESE:
Higher Name: STORY'S BRAKE SERVICES
 Address: 1670 OLD COUNTY
Actual: City,State,Zip: BELMONT, CA 94070
23 ft. Region: CORTESE
 Envirostor Id: Not reported
 Global ID: T0608100521
 Site/Facility Type: LUST CLEANUP SITE
 Cleanup Status: COMPLETED - CASE CLOSED
 Status Date: Not reported
 Site Code: Not reported
 Latitude: Not reported
 Longitude: Not reported
 Owner: Not reported
 Enf Type: Not reported
 Swat R: Not reported
 Flag: active
 Order No: Not reported
 Waste Discharge System No: Not reported
 Effective Date: Not reported
 Region 2: Not reported
 WID Id: Not reported
 Solid Waste Id No: Not reported
 Waste Management Uit Name: Not reported

Map ID
Direction
Distance
Elevation

MAP FINDINGS

Site

Database(s)

EDR ID Number
EPA ID Number

STORY'S BRAKE SERVICES (Continued)

S103892084

File Name: Active Open

HIST CORTESE:

edr_fname: STORY'S BRAKE SERVICES
edr_fadd1: 1670 OLD COUNTY
City,State,Zip: BELMONT, CA 94002
Region: CORTESE
Facility County Code: 41
Reg By: LTNKA
Reg Id: 41-0545

I69
SSE
< 1/8
0.098 mi.
515 ft.

ATLAS QUALITY PRINTING
132 EL CAMINO REAL
SAN CARLOS, CA 94070

San Mateo Co. BI S102270087
N/A

Site 13 of 14 in cluster I

Relative:
Higher
Actual:
27 ft.

San Mateo Co. BI:
Name: ATLAS QUALITY PRINTING
Address: 132 EL CAMINO REAL
City,State,Zip: SAN CARLOS, CA 94070
Region: SAN MATEO
Facility ID: FA0013692
Prog Element Code: STORMWATER ANNUAL INSPECTION FEE
Record Id: PR0041151
Description: STORMWATER ANNUAL FEE - INSP FREQ EVERY 2 YRS
Facility Status: Inactive, non-billable
Program Category: STORMWATER

Name: ATLAS QUALITY PRINTING
Address: 132 EL CAMINO REAL
City,State,Zip: SAN CARLOS, CA 94070
Region: SAN MATEO
Facility ID: FA0013692
Prog Element Code: GENERATES <27 GAL/YEAR
Record Id: PR0025119
Description: GENERATES <27 GAL/YEAR
Facility Status: Inactive, non-billable
Program Category: HAZARDOUS WASTE PROGRAM

K70
NNE
< 1/8
0.099 mi.
521 ft.

ITALIAN PERFORMANCE
565 BRAGATO
SAN CARLOS, CA 94070

San Mateo Co. BI S103171847
N/A

Site 1 of 10 in cluster K

Relative:
Lower
Actual:
15 ft.

San Mateo Co. BI:
Name: ITALIAN PERFORMANCE
Address: 565 BRAGATO
City,State,Zip: SAN CARLOS, CA 94070
Region: SAN MATEO
Facility ID: FA0010586
Prog Element Code: GENERATES and RECYCLES WASTE OIL/SOLVENT
Record Id: PR0010891
Description: GENERATES & RECYCLES WASTE OIL/SOLVENT
Facility Status: Active, billable

Map ID
Direction
Distance
Elevation

MAP FINDINGS

Site

Database(s)

EDR ID Number
EPA ID Number

ITALIAN PERFORMANCE (Continued)

S103171847

Program Category: HAZARDOUS WASTE PROGRAM
Name: ITALIAN PERFORMANCE
Address: 565 BRAGATO
City,State,Zip: SAN CARLOS, CA 94070
Region: SAN MATEO
Facility ID: FA0010586
Prog Element Code: STORMWATER ANNUAL INSPECTION FEE
Record Id: PR0041125
Description: STORMWATER ANNUAL FEE - INSP FREQ EVERY 2 YRS
Facility Status: Inactive, non-billable
Program Category: STORMWATER

Name: ITALIAN PERFORMANCE
Address: 565 BRAGATO
City,State,Zip: SAN CARLOS, CA 94070
Region: SAN MATEO
Facility ID: FA0010586
Prog Element Code: STORES MV FUELS OR WASTE ONLY
Record Id: PR0029543
Description: STORES MV FUELS OR WASTE ONLY
Facility Status: Inactive, non-billable
Program Category: BUSINESS PLAN PROGRAM

K71
NNE
< 1/8
0.099 mi.
521 ft.

ITALIAN PERFORMANCE
565 BRAGATO RD STE A
SAN CARLOS, CA 94002

RCRA NonGen / NLR 1024795441
CAL000163213

Site 2 of 10 in cluster K

Relative:
Lower
Actual:
15 ft.

RCRA NonGen / NLR:
Date Form Received by Agency: 1996-02-09 00:00:00.0
Handler Name: ITALIAN PERFORMANCE
Handler Address: 565 BRAGATO RD STE A
Handler City,State,Zip: SAN CARLOS, CA 94002-0000
EPA ID: CAL000163213
Contact Name: ANDY JENNINGS
Contact Address: 565 BRAGATO RD STE A
Contact City,State,Zip: SAN CARLOS, CA 94070
Contact Telephone: 650-508-8178
Contact Fax: 000-000-0000
Contact Email: ANDREWSJENNINGS@GMAIL.COM
Contact Title: Not reported
EPA Region: 09
Land Type: Not reported
Federal Waste Generator Description: Not a generator, verified
Non-Notifier: Not reported
Biennial Report Cycle: Not reported
Accessibility: Not reported
Active Site Indicator: Handler Activities
State District Owner: Not reported
State District: Not reported
Mailing Address: 565 BRAGATO RD STE A
Mailing City,State,Zip: SAN CARLOS, CA 94002-0000
Owner Name: ANDY JENNINGS
Owner Type: Other
Operator Name: ANDY JENNINGS
Operator Type: Other

Map ID
 Direction
 Distance
 Elevation

MAP FINDINGS

Site

Database(s)

EDR ID Number
 EPA ID Number

ITALIAN PERFORMANCE (Continued)

1024795441

Short-Term Generator Activity:	No
Importer Activity:	No
Mixed Waste Generator:	No
Transporter Activity:	No
Transfer Facility Activity:	No
Recycler Activity with Storage:	No
Small Quantity On-Site Burner Exemption:	No
Smelting Melting and Refining Furnace Exemption:	No
Underground Injection Control:	No
Off-Site Waste Receipt:	No
Universal Waste Indicator:	Yes
Universal Waste Destination Facility:	Yes
Federal Universal Waste:	No
Active Site Fed-Reg Treatment Storage and Disposal Facility:	Not reported
Active Site Converter Treatment storage and Disposal Facility:	Not reported
Active Site State-Reg Treatment Storage and Disposal Facility:	Not reported
Active Site State-Reg Handler:	---
Federal Facility Indicator:	Not reported
Hazardous Secondary Material Indicator:	N
Sub-Part K Indicator:	Not reported
Commercial TSD Indicator:	No
Treatment Storage and Disposal Type:	Not reported
2018 GPRA Permit Baseline:	Not on the Baseline
2018 GPRA Renewals Baseline:	Not on the Baseline
Permit Renewals Workload Universe:	Not reported
Permit Workload Universe:	Not reported
Permit Progress Universe:	Not reported
Post-Closure Workload Universe:	Not reported
Closure Workload Universe:	Not reported
202 GPRA Corrective Action Baseline:	No
Corrective Action Workload Universe:	No
Subject to Corrective Action Universe:	No
Non-TSDFs Where RCRA CA has Been Imposed Universe:	No
TSDFs Potentially Subject to CA Under 3004 (u)/(v) Universe:	No
TSDFs Only Subject to CA under Discretionary Auth Universe:	No
Corrective Action Priority Ranking:	No NCAPS ranking
Environmental Control Indicator:	No
Institutional Control Indicator:	No
Human Exposure Controls Indicator:	N/A
Groundwater Controls Indicator:	N/A
Operating TSDF Universe:	Not reported
Full Enforcement Universe:	Not reported
Significant Non-Complier Universe:	No
Unaddressed Significant Non-Complier Universe:	No
Addressed Significant Non-Complier Universe:	No
Significant Non-Complier With a Compliance Schedule Universe:	No
Financial Assurance Required:	Not reported
Handler Date of Last Change:	2018-09-05 15:43:39.0
Recognized Trader-Importer:	No
Recognized Trader-Exporter:	No
Importer of Spent Lead Acid Batteries:	No
Exporter of Spent Lead Acid Batteries:	No
Recycler Activity Without Storage:	No
Manifest Broker:	No
Sub-Part P Indicator:	No

Map ID
Direction
Distance
Elevation

MAP FINDINGS

Site

Database(s)

EDR ID Number
EPA ID Number

ITALIAN PERFORMANCE (Continued)

1024795441

Handler - Owner Operator:

Owner/Operator Indicator:	Operator
Owner/Operator Name:	ANDY JENNINGS
Legal Status:	Other
Date Became Current:	Not reported
Date Ended Current:	Not reported
Owner/Operator Address:	565 BRAGATO RD STE A
Owner/Operator City,State,Zip:	SAN CARLOS, CA 94070
Owner/Operator Telephone:	650-508-8178
Owner/Operator Telephone Ext:	Not reported
Owner/Operator Fax:	Not reported
Owner/Operator Email:	Not reported

Owner/Operator Indicator:	Owner
Owner/Operator Name:	ANDY JENNINGS
Legal Status:	Other
Date Became Current:	Not reported
Date Ended Current:	Not reported
Owner/Operator Address:	ANDY JENNINGS
Owner/Operator City,State,Zip:	SAN CARLOS, CA 94070-0000
Owner/Operator Telephone:	650-508-8178
Owner/Operator Telephone Ext:	Not reported
Owner/Operator Fax:	Not reported
Owner/Operator Email:	Not reported

Historic Generators:

Receive Date:	1996-02-09 00:00:00.0
Handler Name:	ITALIAN PERFORMANCE
Federal Waste Generator Description:	Not a generator, verified
State District Owner:	Not reported
Large Quantity Handler of Universal Waste:	No
Recognized Trader Importer:	No
Recognized Trader Exporter:	No
Spent Lead Acid Battery Importer:	No
Spent Lead Acid Battery Exporter:	No
Current Record:	Yes
Non Storage Recycler Activity:	Not reported
Electronic Manifest Broker:	Not reported

List of NAICS Codes and Descriptions:

NAICS Code:	811111
NAICS Description:	GENERAL AUTOMOTIVE REPAIR

Facility Has Received Notices of Violations:

Violations:	No Violations Found
-------------	---------------------

Evaluation Action Summary:

Evaluations:	No Evaluations Found
--------------	----------------------

Map ID
 Direction
 Distance
 Elevation

MAP FINDINGS

Site

Database(s)

EDR ID Number
 EPA ID Number

72
 South
 < 1/8
 0.099 mi.
 524 ft.

LAUREL APARTMENTS
100 LAUREL ST UNIT 1
SAN CARLOS, CA 94070

RCRA NonGen / NLR

1025828865
 CAC003008419

Relative:
Higher
Actual:
45 ft.

RCRA NonGen / NLR:		2019-04-03 00:00:00.0
Date Form Received by Agency:		
Handler Name:	LAUREL APARTMENTS	
Handler Address:		100 LAUREL ST UNIT 1
Handler City,State,Zip:		SAN CARLOS, CA 94070
EPA ID:		CAC003008419
Contact Name:		SHAHIDA SUBEDAR
Contact Address:		100 LAUREL ST UNIT 1
Contact City,State,Zip:		SAN CARLOS, CA 94070
Contact Telephone:		650-232-9893
Contact Fax:		Not reported
Contact Email:		MARIAE@PWSEI.COM
Contact Title:		Not reported
EPA Region:		09
Land Type:		Not reported
Federal Waste Generator Description:		Not a generator, verified
Non-Notifier:		Not reported
Biennial Report Cycle:		Not reported
Accessibility:		Not reported
Active Site Indicator:		Handler Activities
State District Owner:		Not reported
State District:		Not reported
Mailing Address:		100 LAUREL ST UNIT 1
Mailing City,State,Zip:		SAN CARLOS, CA 94070
Owner Name:		SHAHIDA SUBEDAR
Owner Type:		Other
Operator Name:		SHAHIDA SUBEDAR
Operator Type:		Other
Short-Term Generator Activity:		No
Importer Activity:		No
Mixed Waste Generator:		No
Transporter Activity:		No
Transfer Facility Activity:		No
Recycler Activity with Storage:		No
Small Quantity On-Site Burner Exemption:		No
Smelting Melting and Refining Furnace Exemption:		No
Underground Injection Control:		No
Off-Site Waste Receipt:		No
Universal Waste Indicator:		Yes
Universal Waste Destination Facility:		Yes
Federal Universal Waste:		No
Active Site Fed-Reg Treatment Storage and Disposal Facility:		Not reported
Active Site Converter Treatment storage and Disposal Facility:		Not reported
Active Site State-Reg Treatment Storage and Disposal Facility:		Not reported
Active Site State-Reg Handler:		---
Federal Facility Indicator:		Not reported
Hazardous Secondary Material Indicator:		N
Sub-Part K Indicator:		Not reported
Commercial TSD Indicator:		No
Treatment Storage and Disposal Type:		Not reported
2018 GPRA Permit Baseline:		Not on the Baseline
2018 GPRA Renewals Baseline:		Not on the Baseline
Permit Renewals Workload Universe:		Not reported

Map ID
Direction
Distance
Elevation

MAP FINDINGS

Site

Database(s)

EDR ID Number
EPA ID Number

LAUREL APARTMENTS (Continued)

1025828865

Permit Workload Universe:	Not reported
Permit Progress Universe:	Not reported
Post-Closure Workload Universe:	Not reported
Closure Workload Universe:	Not reported
202 GPRA Corrective Action Baseline:	No
Corrective Action Workload Universe:	No
Subject to Corrective Action Universe:	No
Non-TSDFs Where RCRA CA has Been Imposed Universe:	No
TSDFs Potentially Subject to CA Under 3004 (u)/(v) Universe:	No
TSDFs Only Subject to CA under Discretionary Auth Universe:	No
Corrective Action Priority Ranking:	No NCAPS ranking
Environmental Control Indicator:	No
Institutional Control Indicator:	No
Human Exposure Controls Indicator:	N/A
Groundwater Controls Indicator:	N/A
Operating TSDF Universe:	Not reported
Full Enforcement Universe:	Not reported
Significant Non-Complier Universe:	No
Unaddressed Significant Non-Complier Universe:	No
Addressed Significant Non-Complier Universe:	No
Significant Non-Complier With a Compliance Schedule Universe:	No
Financial Assurance Required:	Not reported
Handler Date of Last Change:	2019-06-26 18:51:39.0
Recognized Trader-Importer:	No
Recognized Trader-Exporter:	No
Importer of Spent Lead Acid Batteries:	No
Exporter of Spent Lead Acid Batteries:	No
Recycler Activity Without Storage:	No
Manifest Broker:	No
Sub-Part P Indicator:	No

Handler - Owner Operator:

Owner/Operator Indicator:	Operator
Owner/Operator Name:	SHAHIDA SUBEDAR
Legal Status:	Other
Date Became Current:	Not reported
Date Ended Current:	Not reported
Owner/Operator Address:	100 LAUREL ST UNIT 1
Owner/Operator City,State,Zip:	SAN CARLOS, CA 94070
Owner/Operator Telephone:	650-232-9893
Owner/Operator Telephone Ext:	Not reported
Owner/Operator Fax:	Not reported
Owner/Operator Email:	Not reported

Owner/Operator Indicator:	Owner
Owner/Operator Name:	SHAHIDA SUBEDAR
Legal Status:	Other
Date Became Current:	Not reported
Date Ended Current:	Not reported
Owner/Operator Address:	100 LAUREL ST UNIT 1
Owner/Operator City,State,Zip:	SAN CARLOS, CA 94070
Owner/Operator Telephone:	650-232-9893
Owner/Operator Telephone Ext:	Not reported
Owner/Operator Fax:	Not reported
Owner/Operator Email:	Not reported

Map ID
Direction
Distance
Elevation

MAP FINDINGS

Site

Database(s)

EDR ID Number
EPA ID Number

LAUREL APARTMENTS (Continued)

1025828865

Historic Generators:

Receive Date: 2019-04-03 00:00:00.0
Handler Name: LAUREL APARTMENTS
Federal Waste Generator Description: Not a generator, verified
State District Owner: Not reported
Large Quantity Handler of Universal Waste: No
Recognized Trader Importer: No
Recognized Trader Exporter: No
Spent Lead Acid Battery Importer: No
Spent Lead Acid Battery Exporter: No
Current Record: Yes
Non Storage Recycler Activity: Not reported
Electronic Manifest Broker: Not reported

List of NAICS Codes and Descriptions:

NAICS Code: 56299
NAICS Description: ALL OTHER WASTE MANAGEMENT SERVICES

Facility Has Received Notices of Violations:

Violations: No Violations Found

Evaluation Action Summary:

Evaluations: No Evaluations Found

K73
North
< 1/8
0.101 mi.
533 ft.

G BORTOLOTTO & CO
582 BRAGATO
SAN CARLOS, CA 94070
Site 3 of 10 in cluster K

San Mateo Co. BI S109466254
N/A

Relative:
Lower

San Mateo Co. BI:
Name: G BORTOLOTTO & CO
Address: 582 BRAGATO
City,State,Zip: SAN CARLOS, CA 94070
Region: SAN MATEO
Facility ID: FA0010658
Prog Element Code: GENERATES and RECYCLES WASTE OIL/SOLVENT
Record Id: PR0010893
Description: GENERATES & RECYCLES WASTE OIL/SOLVENT
Facility Status: Active, billable
Program Category: HAZARDOUS WASTE PROGRAM

Actual:
16 ft.

Name: G BORTOLOTTO & CO
Address: 582 BRAGATO
City,State,Zip: SAN CARLOS, CA 94070
Region: SAN MATEO
Facility ID: FA0010658
Prog Element Code: STORES HAZ MAT <219GAL,1,999LB, 879FT3
Record Id: PR0003543
Description: STORES HAZ MAT <219GAL,1,999LB, 879CF
Facility Status: Active, billable
Program Category: BUSINESS PLAN PROGRAM

Name: G BORTOLOTTO & CO
Address: 582 BRAGATO

Map ID
 Direction
 Distance
 Elevation

MAP FINDINGS

Site

Database(s)

EDR ID Number
 EPA ID Number

G BORTOLOTTO & CO (Continued)

S109466254

City,State,Zip: SAN CARLOS, CA 94070
 Region: SAN MATEO
 Facility ID: FA0010658
 Prog Element Code: STORMWATER ANNUAL INSPECTION FEE
 Record Id: PR0041131
 Description: STORMWATER ANNUAL FEE - INSP FREQ EVERY 2 YRS
 Facility Status: Inactive, non-billable
 Program Category: STORMWATER

K74
North
< 1/8
0.101 mi.
533 ft.
Relative:
Lower
Actual:
16 ft.

G BORTOLOTTO & CO
582 BRAGATO RD
SAN CARLOS, CA 94070
Site 4 of 10 in cluster K

CERS HAZ WASTE
CERS **S121740348**
N/A

CERS HAZ WASTE:
 Name: G BORTOLOTTO & CO
 Address: 582 BRAGATO RD
 City,State,Zip: SAN CARLOS, CA 94070
 Site ID: 118489
 CERS ID: 10064476
 CERS Description: Hazardous Waste Generator

CERS:
 Name: G BORTOLOTTO & CO
 Address: 582 BRAGATO RD
 City,State,Zip: SAN CARLOS, CA 94070
 Site ID: 118489
 CERS ID: 10064476
 CERS Description: Chemical Storage Facilities

Violations:
 Site ID: 118489
 Site Name: G BORTOLOTTO & CO
 Violation Date: 11-09-2016
 Citation: 22 CCR 16 66266.81(a)(4)(B) - California Code of Regulations, Title 22, Chapter 16, Section(s) 66266.81(a)(4)(B)
 Violation Description: Failure to retain for at least three years a legible copy of each manifest or bill of lading which identifies spent lead-acid storage batteries shipped to a person who stores the batteries or who uses, reuses, recycles or reclaims the batteries or their components.
 Violation Notes: Returned to compliance on 02/09/2017. Keep record of lead acid battery disposal/recycling activities available.
 Violation Division: San Mateo County Environmental Health
 Violation Program: HW
 Violation Source: CERS
 Site ID: 118489
 Site Name: G BORTOLOTTO & CO
 Violation Date: 02-07-2019
 Citation: 40 CFR 1 262.34(d)(5)(ii) - U.S. Code of Federal Regulations, Title 40, Chapter 1, Section(s) 262.34(d)(5)(ii)
 Violation Description: Failure to post the following information next to the telephone: (A) The name and telephone number of the emergency coordinator; (B) Location of fire extinguishers and spill control material, and, if present, fire alarm; and (C) The telephone number of the fire department, unless the facility has a direct alarm.
 Violation Notes: Returned to compliance on 02/07/2019. Emergency procedures information

Map ID
Direction
Distance
Elevation

MAP FINDINGS

Site

Database(s)

EDR ID Number
EPA ID Number

G BORTOLOTTO & CO (Continued)

S121740348

form not posted at time of inspection. This form was completed and posted during the inspection.

Violation Division: San Mateo County Environmental Health
Violation Program: HW
Violation Source: CERS

Site ID: 118489
Site Name: G BORTOLOTTO & CO
Violation Date: 11-09-2016
Citation: 22 CCR 16 66266.81(a)(3) - California Code of Regulations, Title 22, Chapter 16, Section(s) 66266.81(a)(3)
Violation Description: Failure of facilities that accept spent lead acid batteries in exchange or partial exchange for operable lead-acid storage batteries to comply with the following storage requirements : 1) Storing more than one ton of spent batteries at any one location for more than 180 days. 2) Storing one ton or less of spent batteries at any one location for more than one year, or 3) Removing the electrolyte.
Violation Notes: Returned to compliance on 02/09/2017. Store spent lead acid storage batteries under cover in a secure location prior to disposal/recycling.

Violation Division: San Mateo County Environmental Health
Violation Program: HW
Violation Source: CERS

Site ID: 118489
Site Name: G BORTOLOTTO & CO
Violation Date: 11-09-2016
Citation: 40 CFR 1 265.171 - U.S. Code of Federal Regulations, Title 40, Chapter 1, Section(s) 265.171
Violation Description: Failure to accumulate hazardous waste in a container that is in good condition.
Violation Notes: Returned to compliance on 02/09/2017. Waste oil observed in drain pan with large crack. Temporary and permanent waste oil storage containers must be in good condition. Contaminated absorbent observed on ground outside of repair shop that must be placed in a container for reuse and/or disposal as hazardous waste.

Violation Division: San Mateo County Environmental Health
Violation Program: HW
Violation Source: CERS

Site ID: 118489
Site Name: G BORTOLOTTO & CO
Violation Date: 11-09-2016
Citation: HSC 6.95 25505(a)(4) - California Health and Safety Code, Chapter 6.95, Section(s) 25505(a)(4)
Violation Description: Failure to provide initial and annual training to all employees in safety procedures in the event of a release or threatened release of a hazardous material or failure to document and maintain training records for a minimum of three years.
Violation Notes: Returned to compliance on 02/09/2017. Conduct employee training for all employees in hazardous materials safety and emergency procedures. Office personnel should receive hazmat awareness and emergency procedures training at a minimum. County EH will provide employee training documentation form.

Violation Division: San Mateo County Environmental Health
Violation Program: HMRRP
Violation Source: CERS

Map ID
Direction
Distance
Elevation

MAP FINDINGS

Site

Database(s)

EDR ID Number
EPA ID Number

G BORTOLOTTO & CO (Continued)

S121740348

Site ID: 118489
Site Name: G BORTOLOTTO & CO
Violation Date: 02-07-2019
Citation: HSC 6.95 25505(a)(4) - California Health and Safety Code, Chapter 6.95, Section(s) 25505(a)(4)
Violation Description: Failure to provide initial and annual training to all employees in safety procedures in the event of a release or threatened release of a hazardous material or failure to document and maintain training records for a minimum of three years.
Violation Notes: Returned to compliance on 03/08/2019. Employee training record that indicates all employees were trained in hazardous materials safety and emergency procedures training was not available at the time of inspection. Complete new hire and annual refresher training for all employees in hazardous materials safety and emergency procedures, document training activities, and submit a copy of the documentation to the CUPA. CUPA will email an employee training documentation form that can be used for training documentation.
Violation Division: San Mateo County Environmental Health
Violation Program: HMRRP
Violation Source: CERS

Site ID: 118489
Site Name: G BORTOLOTTO & CO
Violation Date: 11-09-2016
Citation: 22 CCR 12 66262.11 - California Code of Regulations, Title 22, Chapter 12, Section(s) 66262.11
Violation Description: Failure to determine if wastes generated are hazardous waste by using generator knowledge or applying testing method.
Violation Notes: Returned to compliance on 02/09/2017. Evaluate paint and miscellaneous small containers of hazardous materials stockpiled in northeast corner of yard (and elsewhere) and determine if a hazardous waste and manage accordingly. Several containers of paint may be eligible for Paint Care recycling program with many drop-off locations throughout County of SM.
Violation Division: San Mateo County Environmental Health
Violation Program: HW
Violation Source: CERS

Site ID: 118489
Site Name: G BORTOLOTTO & CO
Violation Date: 11-09-2016
Citation: HSC 6.95 25508(a)(1) - California Health and Safety Code, Chapter 6.95, Section(s) 25508(a)(1)
Violation Description: Failure to complete and electronically submit hazardous material inventory information for all reportable hazardous materials on site at or above reportable quantities.
Violation Notes: Returned to compliance on 06/07/2017. Revise chemical inventory section to include all reportable hazardous materials at or above 55 gal., 200 cu.ft., and/or 500 lbs.. New antifreeze 55-gallon drum must be reported and revise waste oil amount to reflect current storage amount of 165 gal or greater if necessary.
Violation Division: San Mateo County Environmental Health
Violation Program: HMRRP
Violation Source: CERS

Site ID: 118489
Site Name: G BORTOLOTTO & CO

Map ID
Direction
Distance
Elevation

MAP FINDINGS

Site

Database(s)

EDR ID Number
EPA ID Number

G BORTOLOTTO & CO (Continued)

S121740348

Violation Date: 11-09-2016
Citation: 40 CFR 1 262.34(d)(5)(iii) - U.S. Code of Federal Regulations, Title 40, Chapter 1, Section(s) 262.34(d)(5)(iii)
Violation Description: Failure to ensure that all employees are thoroughly familiar with proper waste handling and emergency procedures, relevant to their responsibilities during normal facility operations and emergencies.
Violation Notes: Returned to compliance on 02/09/2017. Provide hazardous waste management training to appropriate employees within 30 days and document. I recommend that you consider attending free training offered by County EH.
Violation Division: San Mateo County Environmental Health
Violation Program: HW
Violation Source: CERS

Site ID: 118489
Site Name: G BORTOLOTTO & CO
Violation Date: 11-09-2016
Citation: 40 CFR 1 265.173 - U.S. Code of Federal Regulations, Title 40, Chapter 1, Section(s) 265.173
Violation Description: Failure to meet the following container management requirements: (a) A container holding hazardous waste must always be closed during storage, except when it is necessary to add or remove waste. (b) A container holding hazardous waste must not be opened, handled, or stored in a manner which may rupture the container or cause it to leak.
Violation Notes: Returned to compliance on 02/09/2017. Five small waste oil containers (e.g., 5-gallon bucket) and the concrete secondary containment tank for three waste oil 55-gallon drums contain significant amount of waste oil per open container. Transfer waste oil into permanent storage container and or dispose of within 30 days.
Violation Division: San Mateo County Environmental Health
Violation Program: HW
Violation Source: CERS

Site ID: 118489
Site Name: G BORTOLOTTO & CO
Violation Date: 05-06-2014
Citation: HSC 6.67 Multiple - California Health and Safety Code, Chapter 6.67, Section(s) Multiple
Violation Description: Haz Waste Generator Program - Operations/Maintenance - General
Violation Notes: Returned to compliance on 05/07/2014. Title 22, Section 66261.7(e) and (f) - label 2 empty drums used for spill response or overflow as "EMPTY" or "MT"
Violation Division: San Mateo County Environmental Health
Violation Program: HW
Violation Source: CERS

Site ID: 118489
Site Name: G BORTOLOTTO & CO
Violation Date: 11-09-2016
Citation: 22 CCR 12 66262.34(f) - California Code of Regulations, Title 22, Chapter 12, Section(s) 66262.34(f)
Violation Description: Failure to properly label hazardous waste accumulation containers and portable tanks with the following requirements: "Hazardous Waste", name and address of the generator, physical and chemical characteristics of the Hazardous Waste, and starting accumulation date.

Map ID
Direction
Distance
Elevation

MAP FINDINGS

Site

Database(s)

EDR ID Number
EPA ID Number

G BORTOLOTTO & CO (Continued)

S121740348

Violation Notes: Returned to compliance on 02/09/2017. Current accumulation start date missing on waste oil label. Last waste oil pick up was 6/22/16 and current start date placed on label during inspection. Waste antifreeze label faded and no accumulation start date visible on label; relabel with a complete label that includes the most recent accumulation start date.

Violation Division: San Mateo County Environmental Health
Violation Program: HW
Violation Source: CERS

Site ID: 118489
Site Name: G BORTOLOTTO & CO
Violation Date: 02-07-2019
Citation: 40 CFR 1 262.34(d)(5)(iii) - U.S. Code of Federal Regulations, Title 40, Chapter 1, Section(s) 262.34(d)(5)(iii)

Violation Description: Failure to ensure that all employees are thoroughly familiar with proper waste handling and emergency procedures, relevant to their responsibilities during normal facility operations and emergencies.

Violation Notes: Returned to compliance on 03/08/2019. No record of hazardous waste management and emergency procedures training available during inspection. Provide hazardous waste management and emergency procedures training for designated employees, document training, and provide a copy to the CUPA within 30 days.

Violation Division: San Mateo County Environmental Health
Violation Program: HW
Violation Source: CERS

Site ID: 118489
Site Name: G BORTOLOTTO & CO
Violation Date: 11-09-2016
Citation: HSC 6.5 25123.3(h)(1)(c) - California Health and Safety Code, Chapter 6.5, Section(s) 25123.3(h)(1)(c)

Violation Description: Failure to send hazardous waste offsite for treatment, storage, or disposal of acute/extremely hazardous waste after the first 1-kilogram threshold amount was accumulated within a 90 day period.

Violation Notes: Returned to compliance on 02/09/2017. Waste oil and antifreeze stored on-site beyond allowable accumulation period. Dispose of both within 30 days.

Violation Division: San Mateo County Environmental Health
Violation Program: HW
Violation Source: CERS

Site ID: 118489
Site Name: G BORTOLOTTO & CO
Violation Date: 11-09-2016
Citation: HSC 6.95 25505.1 - California Health and Safety Code, Chapter 6.95, Section(s) 25505.1

Violation Description: Failure to notify property owner in writing that the business is subject to the business plan program and has complied with its provisions.

Violation Notes: Returned to compliance on 01/24/2018. County EH will provide example of property owner notification letter.

Violation Division: San Mateo County Environmental Health
Violation Program: HMRRP
Violation Source: CERS

Site ID: 118489

Map ID
Direction
Distance
Elevation

MAP FINDINGS

Site

Database(s)

EDR ID Number
EPA ID Number

G BORTOLOTTO & CO (Continued)

S121740348

Site Name: G BORTOLOTTO & CO
Violation Date: 05-06-2014
Citation: 19 CCR 4 2729.5 - California Code of Regulations, Title 19, Chapter 4, Section(s) 2729.5
Violation Description: Failure to submit inventory reports (Activities, Owner/Operator, Hazardous Materials Descriptions and Map pages, if required. Documentation must be resubmitted (for facilities which exceed EPCRA thresholds) or re-certified (for facilities which do not exceed EPCRA thresholds) by March 1.
Violation Notes: Returned to compliance on 03/06/2017. used oil 55 gallons x 3, waste coolant 55 x 1, filters 55 x 1, 30 gallons hydraulic, 30 gallons motor oil, waste absorbent 55 x 1
Violation Division: San Mateo County Environmental Health
Violation Program: HMRRP
Violation Source: CERS

Site ID: 118489
Site Name: G BORTOLOTTO & CO
Violation Date: 02-07-2019
Citation: 22 CCR 12 66262.34(f) - California Code of Regulations, Title 22, Chapter 12, Section(s) 66262.34(f)
Violation Description: Failure to properly label hazardous waste accumulation containers and portable tanks with the following requirements: "Hazardous Waste", name and address of the generator, physical and chemical characteristics of the Hazardous Waste, and starting accumulation date.
Violation Notes: Returned to compliance on 02/07/2019. Three hazardous waste containers did not have a complete label at the time of inspection. These containers were properly labeled during the inspection.
Violation Division: San Mateo County Environmental Health
Violation Program: HW
Violation Source: CERS

Site ID: 118489
Site Name: G BORTOLOTTO & CO
Violation Date: 11-09-2016
Citation: HSC 6.95 25508(a)(1) - California Health and Safety Code, Chapter 6.95, Section(s) 25508(a)(1)
Violation Description: Failure to complete and electronically submit a site map with all required content.
Violation Notes: Returned to compliance on 06/07/2017. Provide accurate site map per site map requirement. County EH will provide site map guidance document.
Violation Division: San Mateo County Environmental Health
Violation Program: HMRRP
Violation Source: CERS

Site ID: 118489
Site Name: G BORTOLOTTO & CO
Violation Date: 05-06-2014
Citation: 22 CCR 12 66262.34(f) - California Code of Regulations, Title 22, Chapter 12, Section(s) 66262.34(f)
Violation Description: Failure to properly label hazardous waste accumulation containers with the following requirements: "Hazardous Waste", name and address of the generator, physical and chemical characteristics of the Hazardous Waste, and starting accumulation date.
Violation Notes: Returned to compliance on 05/07/2014. 1 of 3 used oil drums had

Map ID
Direction
Distance
Elevation

MAP FINDINGS

Site

Database(s)

EDR ID Number
EPA ID Number

G BORTOLOTTO & CO (Continued)

S121740348

Violation Division: hazardous waste label. Send photos of additional drums with completed
haz waste labels
Violation Program: San Mateo County Environmental Health
HW
Violation Source: CERS

Evaluation:
Eval General Type: Other/Unknown
Eval Date: 02-09-2017
Violations Found: No
Eval Type: Other, not routine, done by local agency
Eval Notes: I conducted follow up inspection for hazardous waste generator
inspection dated 11/9/2016. All minor hazardous waste violations were
corrected based on visual observations and document review.
Eval Division: San Mateo County Environmental Health
Eval Program: HW
Eval Source: CERS

Eval General Type: Other/Unknown
Eval Date: 02-10-2015
Violations Found: No
Eval Type: Other, not routine, done by local agency
Eval Notes: Not reported
Eval Division: San Mateo County Environmental Health
Eval Program: HMRRP
Eval Source: CERS

Eval General Type: Other/Unknown
Eval Date: 03-12-2015
Violations Found: No
Eval Type: Other, not routine, done by local agency
Eval Notes: Not reported
Eval Division: San Mateo County Environmental Health
Eval Program: HMRRP
Eval Source: CERS

Eval General Type: Other/Unknown
Eval Date: 03-28-2016
Violations Found: No
Eval Type: Other, not routine, done by local agency
Eval Notes: Not reported
Eval Division: San Mateo County Environmental Health
Eval Program: HMRRP
Eval Source: CERS

Eval General Type: Compliance Evaluation Inspection
Eval Date: 05-06-2014
Violations Found: Yes
Eval Type: Routine done by local agency
Eval Notes: Not reported
Eval Division: San Mateo County Environmental Health
Eval Program: HMRRP
Eval Source: CERS

Eval General Type: Compliance Evaluation Inspection
Eval Date: 05-06-2014
Violations Found: Yes

Map ID
Direction
Distance
Elevation

MAP FINDINGS

Site

Database(s)

EDR ID Number
EPA ID Number

G BORTOLOTTO & CO (Continued)

S121740348

Eval Type: Routine done by local agency
Eval Notes: Not reported
Eval Division: San Mateo County Environmental Health
Eval Program: HW
Eval Source: CERS

Eval General Type: Other/Unknown
Eval Date: 06-06-2016
Violations Found: No
Eval Type: Other, not routine, done by local agency
Eval Notes: Not reported
Eval Division: San Mateo County Environmental Health
Eval Program: HMRRP
Eval Source: CERS

Eval General Type: Other/Unknown
Eval Date: 06-08-2017
Violations Found: No
Eval Type: Other, not routine, done by local agency
Eval Notes: Not reported
Eval Division: San Mateo County Environmental Health
Eval Program: HMRRP
Eval Source: CERS

Eval General Type: Other/Unknown
Eval Date: 07-20-2017
Violations Found: No
Eval Type: Other, not routine, done by local agency
Eval Notes: Not reported
Eval Division: San Mateo County Environmental Health
Eval Program: HMRRP
Eval Source: CERS

Eval General Type: Other/Unknown
Eval Date: 09-11-2017
Violations Found: No
Eval Type: Other, not routine, done by local agency
Eval Notes: Not reported
Eval Division: San Mateo County Environmental Health
Eval Program: HMRRP
Eval Source: CERS

Eval General Type: Other/Unknown
Eval Date: 09-17-2018
Violations Found: No
Eval Type: Other, not routine, done by local agency
Eval Notes: Not reported
Eval Division: San Mateo County Environmental Health
Eval Program: HMRRP
Eval Source: CERS

Eval General Type: Compliance Evaluation Inspection
Eval Date: 11-09-2016
Violations Found: Yes
Eval Type: Routine done by local agency
Eval Notes: Not reported
Eval Division: San Mateo County Environmental Health

Map ID
Direction
Distance
Elevation

MAP FINDINGS

Site

Database(s)

EDR ID Number
EPA ID Number

G BORTOLOTTO & CO (Continued)

S121740348

Eval Program:	HMRRP
Eval Source:	CERS
Eval General Type:	Compliance Evaluation Inspection
Eval Date:	11-09-2016
Violations Found:	Yes
Eval Type:	Routine done by local agency
Eval Notes:	Not reported
Eval Division:	San Mateo County Environmental Health
Eval Program:	HW
Eval Source:	CERS
Eval General Type:	Other/Unknown
Eval Date:	12-15-2014
Violations Found:	No
Eval Type:	Other, not routine, done by local agency
Eval Notes:	Not reported
Eval Division:	San Mateo County Environmental Health
Eval Program:	HMRRP
Eval Source:	CERS
Eval General Type:	Other/Unknown
Eval Date:	12-17-2014
Violations Found:	No
Eval Type:	Other, not routine, done by local agency
Eval Notes:	Not reported
Eval Division:	San Mateo County Environmental Health
Eval Program:	HMRRP
Eval Source:	CERS
Eval General Type:	Other/Unknown
Eval Date:	01-27-2015
Violations Found:	No
Eval Type:	Other, not routine, done by local agency
Eval Notes:	Not reported
Eval Division:	San Mateo County Environmental Health
Eval Program:	HMRRP
Eval Source:	CERS
Eval General Type:	Other/Unknown
Eval Date:	01-27-2020
Violations Found:	No
Eval Type:	Other, not routine, done by local agency
Eval Notes:	Not reported
Eval Division:	San Mateo County Environmental Health
Eval Program:	HMRRP
Eval Source:	CERS
Eval General Type:	Other/Unknown
Eval Date:	02-07-2019
Violations Found:	No
Eval Type:	Other, not routine, done by local agency
Eval Notes:	Not reported
Eval Division:	San Mateo County Environmental Health
Eval Program:	HMRRP
Eval Source:	CERS

Map ID
Direction
Distance
Elevation

MAP FINDINGS

Site

Database(s)

EDR ID Number
EPA ID Number

G BORTOLOTTO & CO (Continued)

S121740348

Eval General Type: Compliance Evaluation Inspection
Eval Date: 02-07-2019
Violations Found: Yes
Eval Type: Routine done by local agency
Eval Notes: Not reported
Eval Division: San Mateo County Environmental Health
Eval Program: HMRRP
Eval Source: CERS

Eval General Type: Compliance Evaluation Inspection
Eval Date: 02-07-2019
Violations Found: Yes
Eval Type: Routine done by local agency
Eval Notes: Not reported
Eval Division: San Mateo County Environmental Health
Eval Program: HW
Eval Source: CERS

Enforcement Action:

Site ID: 118489
Site Name: G BORTOLOTTO & CO
Site Address: 582 BRAGATO RD
Site City: SAN CARLOS
Site Zip: 94070
Enf Action Date: 01-17-2018
Enf Action Type: Notice of Violation (Unified Program)
Enf Action Description: Notice of Violation Issued by the Inspector at the Time of Inspection
Enf Action Notes: 1/31/18: facility still needs to submit property owner notification letter 4/23/18: Facility violations corrected.
Enf Action Division: San Mateo County Environmental Health
Enf Action Program: HMRRP
Enf Action Source: CERS

Site ID: 118489
Site Name: G BORTOLOTTO & CO
Site Address: 582 BRAGATO RD
Site City: SAN CARLOS
Site Zip: 94070
Enf Action Date: 05-06-2014
Enf Action Type: Notice of Violation (Unified Program)
Enf Action Description: Notice of Violation Issued by the Inspector at the Time of Inspection
Enf Action Notes: Not reported
Enf Action Division: San Mateo County Environmental Health
Enf Action Program: HMRRP
Enf Action Source: CERS

Site ID: 118489
Site Name: G BORTOLOTTO & CO
Site Address: 582 BRAGATO RD
Site City: SAN CARLOS
Site Zip: 94070
Enf Action Date: 05-06-2014
Enf Action Type: Notice of Violation (Unified Program)
Enf Action Description: Notice of Violation Issued by the Inspector at the Time of Inspection
Enf Action Notes: Not reported
Enf Action Division: San Mateo County Environmental Health
Enf Action Program: HW

Map ID
Direction
Distance
Elevation

MAP FINDINGS

Site

Database(s)

EDR ID Number
EPA ID Number

G BORTOLOTTO & CO (Continued)

S121740348

Enf Action Source: CERS

Coordinates:
Site ID: 118489
Facility Name: G BORTOLOTTO & CO
Env Int Type Code: HWG
Program ID: 10064476
Coord Name: Not reported
Ref Point Type Desc: Unknown
Latitude: 37.515634
Longitude: -122.266166

Affiliation:
Affiliation Type Desc: Facility Mailing Address
Entity Name: Mailing Address
Entity Title: Not reported
Affiliation Address: 582 BRAGATO RD
Affiliation City: SAN CARLOS
Affiliation State: CA
Affiliation Country: Not reported
Affiliation Zip: 94070
Affiliation Phone: Not reported

Affiliation Type Desc: Identification Signer
Entity Name: Robert Bortolotto
Entity Title: President
Affiliation Address: Not reported
Affiliation City: Not reported
Affiliation State: Not reported
Affiliation Country: Not reported
Affiliation Zip: Not reported
Affiliation Phone: Not reported

Affiliation Type Desc: Operator
Entity Name: Robert Bortolotto
Entity Title: Not reported
Affiliation Address: Not reported
Affiliation City: Not reported
Affiliation State: Not reported
Affiliation Country: Not reported
Affiliation Zip: Not reported
Affiliation Phone: (650) 222-9745

Affiliation Type Desc: CUPA District
Entity Name: San Mateo County Environmental Health
Entity Title: Not reported
Affiliation Address: 2000 Alameda de las Pulgas, Suite 100
Affiliation City: San Mateo
Affiliation State: CA
Affiliation Country: Not reported
Affiliation Zip: 94403
Affiliation Phone: (650) 372-6200

Affiliation Type Desc: Document Preparer
Entity Name: Patty Poulo
Entity Title: Not reported

Map ID
Direction
Distance
Elevation

MAP FINDINGS

Site

Database(s)

EDR ID Number
EPA ID Number

G BORTOLOTTO & CO (Continued)

S121740348

Affiliation Address: Not reported
Affiliation City: Not reported
Affiliation State: Not reported
Affiliation Country: Not reported
Affiliation Zip: Not reported
Affiliation Phone: Not reported

Affiliation Type Desc: Parent Corporation
Entity Name: G BORTOLOTTO & CO
Entity Title: Not reported
Affiliation Address: Not reported
Affiliation City: Not reported
Affiliation State: Not reported
Affiliation Country: Not reported
Affiliation Zip: Not reported
Affiliation Phone: Not reported

Affiliation Type Desc: Environmental Contact
Entity Name: Danny Campos/Patty Poulo
Entity Title: Not reported
Affiliation Address: 582 Bragato RD
Affiliation City: San Carlos
Affiliation State: CA
Affiliation Country: Not reported
Affiliation Zip: 94070
Affiliation Phone: Not reported

Affiliation Type Desc: Legal Owner
Entity Name: BORTOLOTTO, JOHN/ ROBERT
Entity Title: Not reported
Affiliation Address: BRAGATO
Affiliation City: SAN CARLOS
Affiliation State: CA
Affiliation Country: United States
Affiliation Zip: 94070
Affiliation Phone: (650) 222-9745

K75
NNE
< 1/8
0.102 mi.
541 ft.

TIEGEL FAMILY TRUST
495 BRAGATO
BELMONT, CA 94002
Site 5 of 10 in cluster K

HIST CORTESE **S102439109**
N/A

Relative:
Lower
Actual:
16 ft.

HIST CORTESE:
edr_fname: TIEGEL FAMILY TRUST
edr_fadd1: 495 BRAGATO
City,State,Zip: BELMONT, CA 94002
Region: CORTESE
Facility County Code: 41
Reg By: LTNKA
Reg Id: 41-0851

Map ID
 Direction
 Distance
 Elevation

MAP FINDINGS

Site

Database(s)

EDR ID Number
 EPA ID Number

<p>G76 ESE < 1/8 0.102 mi. 541 ft.</p>	<p>B & F HARDWOOD FLOORING CO 303A OLD COUNTY RD SAN CARLOS, CA 94070</p>	<p>RCRA NonGen / NLR</p>	<p>1024818796 CAL000327006</p>
<p>Relative: RCRA NonGen / NLR:</p>			
<p>Lower</p>	<p>Date Form Received by Agency: 2007-11-21 00:00:00.0</p>		
<p>Actual:</p>	<p>Handler Name: B & F HARDWOOD FLOORING CO</p>		
<p>14 ft.</p>	<p>Handler Address: 303A OLD COUNTY RD</p>		
	<p>Handler City,State,Zip: SAN CARLOS, CA 94070-6241</p>		
	<p>EPA ID: CAL000327006</p>		
	<p>Contact Name: FRANK CAMACHO</p>		
	<p>Contact Address: 303A OLD COUNTY RD</p>		
	<p>Contact City,State,Zip: SAN CARLOS, CA 94070</p>		
	<p>Contact Telephone: 650-593-7999</p>		
	<p>Contact Fax: 000-000-0000</p>		
	<p>Contact Email: WAIKALOA08@SBCGLOBAL.NET</p>		
	<p>Contact Title: Not reported</p>		
	<p>EPA Region: 09</p>		
	<p>Land Type: Not reported</p>		
	<p>Federal Waste Generator Description: Not a generator, verified</p>		
	<p>Non-Notifier: Not reported</p>		
	<p>Biennial Report Cycle: Not reported</p>		
	<p>Accessibility: Not reported</p>		
	<p>Active Site Indicator: Handler Activities</p>		
	<p>State District Owner: Not reported</p>		
	<p>State District: Not reported</p>		
	<p>Mailing Address: PO BOX 478</p>		
	<p>Mailing City,State,Zip: BELMONT, CA 94002-0000</p>		
	<p>Owner Name: FRANK CAMACHO</p>		
	<p>Owner Type: Other</p>		
	<p>Operator Name: FRANK CAMACHO</p>		
	<p>Operator Type: Other</p>		
	<p>Short-Term Generator Activity: No</p>		
	<p>Importer Activity: No</p>		
	<p>Mixed Waste Generator: No</p>		
	<p>Transporter Activity: No</p>		
	<p>Transfer Facility Activity: No</p>		
	<p>Recycler Activity with Storage: No</p>		
	<p>Small Quantity On-Site Burner Exemption: No</p>		
	<p>Smelting Melting and Refining Furnace Exemption: No</p>		
	<p>Underground Injection Control: No</p>		
	<p>Off-Site Waste Receipt: No</p>		
	<p>Universal Waste Indicator: Yes</p>		
	<p>Universal Waste Destination Facility: Yes</p>		
	<p>Federal Universal Waste: No</p>		
	<p>Active Site Fed-Reg Treatment Storage and Disposal Facility: Not reported</p>		
	<p>Active Site Converter Treatment storage and Disposal Facility: Not reported</p>		
	<p>Active Site State-Reg Treatment Storage and Disposal Facility: Not reported</p>		
	<p>Active Site State-Reg Handler: ---</p>		
	<p>Federal Facility Indicator: Not reported</p>		
	<p>Hazardous Secondary Material Indicator: N</p>		
	<p>Sub-Part K Indicator: Not reported</p>		
	<p>Commercial TSD Indicator: No</p>		
	<p>Treatment Storage and Disposal Type: Not reported</p>		
	<p>2018 GPRA Permit Baseline: Not on the Baseline</p>		
	<p>2018 GPRA Renewals Baseline: Not on the Baseline</p>		
	<p>Permit Renewals Workload Universe: Not reported</p>		

Map ID
 Direction
 Distance
 Elevation

MAP FINDINGS

Site

Database(s)

EDR ID Number
 EPA ID Number

B & F HARDWOOD FLOORING CO (Continued)

1024818796

Permit Workload Universe:	Not reported
Permit Progress Universe:	Not reported
Post-Closure Workload Universe:	Not reported
Closure Workload Universe:	Not reported
202 GPRA Corrective Action Baseline:	No
Corrective Action Workload Universe:	No
Subject to Corrective Action Universe:	No
Non-TSDFs Where RCRA CA has Been Imposed Universe:	No
TSDFs Potentially Subject to CA Under 3004 (u)/(v) Universe:	No
TSDFs Only Subject to CA under Discretionary Auth Universe:	No
Corrective Action Priority Ranking:	No NCAPS ranking
Environmental Control Indicator:	No
Institutional Control Indicator:	No
Human Exposure Controls Indicator:	N/A
Groundwater Controls Indicator:	N/A
Operating TSDF Universe:	Not reported
Full Enforcement Universe:	Not reported
Significant Non-Complier Universe:	No
Unaddressed Significant Non-Complier Universe:	No
Addressed Significant Non-Complier Universe:	No
Significant Non-Complier With a Compliance Schedule Universe:	No
Financial Assurance Required:	Not reported
Handler Date of Last Change:	2018-09-05 20:29:51.0
Recognized Trader-Importer:	No
Recognized Trader-Exporter:	No
Importer of Spent Lead Acid Batteries:	No
Exporter of Spent Lead Acid Batteries:	No
Recycler Activity Without Storage:	No
Manifest Broker:	No
Sub-Part P Indicator:	No

Handler - Owner Operator:

Owner/Operator Indicator:	Owner
Owner/Operator Name:	FRANK CAMACHO
Legal Status:	Other
Date Became Current:	Not reported
Date Ended Current:	Not reported
Owner/Operator Address:	5655 HUGHES PL
Owner/Operator City,State,Zip:	FREMONT, CA 94538-0000
Owner/Operator Telephone:	510-490-5025
Owner/Operator Telephone Ext:	Not reported
Owner/Operator Fax:	Not reported
Owner/Operator Email:	Not reported

Owner/Operator Indicator:	Operator
Owner/Operator Name:	FRANK CAMACHO
Legal Status:	Other
Date Became Current:	Not reported
Date Ended Current:	Not reported
Owner/Operator Address:	303A OLD COUNTY RD
Owner/Operator City,State,Zip:	SAN CARLOS, CA 94070
Owner/Operator Telephone:	650-593-7999
Owner/Operator Telephone Ext:	Not reported
Owner/Operator Fax:	Not reported
Owner/Operator Email:	Not reported

Map ID
 Direction
 Distance
 Elevation

MAP FINDINGS

Site

Database(s)

EDR ID Number
 EPA ID Number

B & F HARDWOOD FLOORING CO (Continued)

1024818796

Historic Generators:

Receive Date:	2007-11-21 00:00:00.0
Handler Name:	B & F HARDWOOD FLOORING CO
Federal Waste Generator Description:	Not a generator, verified
State District Owner:	Not reported
Large Quantity Handler of Universal Waste:	No
Recognized Trader Importer:	No
Recognized Trader Exporter:	No
Spent Lead Acid Battery Importer:	No
Spent Lead Acid Battery Exporter:	No
Current Record:	Yes
Non Storage Recycler Activity:	Not reported
Electronic Manifest Broker:	Not reported

List of NAICS Codes and Descriptions:

NAICS Code:	56299
NAICS Description:	ALL OTHER WASTE MANAGEMENT SERVICES

Facility Has Received Notices of Violations:

Violations:	No Violations Found
-------------	---------------------

Evaluation Action Summary:

Evaluations:	No Evaluations Found
--------------	----------------------

H77
North
< 1/8
0.106 mi.
561 ft.

T AND S AUTO REPAIR
219 OLD COUNTY RD UNIT E
SAN CARLOS, CA 94070

RCRA NonGen / NLR

1026054525
CAL000364587

Site 3 of 13 in cluster H

Relative:
Lower
Actual:
18 ft.

RCRA NonGen / NLR:	
Date Form Received by Agency:	2020-02-18 00:00:00.0
Handler Name:	T AND S AUTO REPAIR
Handler Address:	219 OLD COUNTY RD UNIT E
Handler City,State,Zip:	SAN CARLOS, CA 94070
EPA ID:	CAL000364587
Contact Name:	SEAN GONG
Contact Address:	OLD COUNTY RD UNIT E
Contact City,State,Zip:	SAN CARLOS, CA 94070
Contact Telephone:	650-308-9881
Contact Fax:	650-285-6282
Contact Email:	SEAN@TSAUTOREPAIR.COM
Contact Title:	Not reported
EPA Region:	09
Land Type:	Other
Federal Waste Generator Description:	Not a generator, verified
Non-Notifier:	Not reported
Biennial Report Cycle:	Not reported
Accessibility:	Not reported
Active Site Indicator:	Not reported
State District Owner:	Not reported
State District:	Not reported
Mailing Address:	OLD COUNTY RD UNIT E
Mailing City,State,Zip:	SAN CARLOS, CA 94070
Owner Name:	SHUN GONG

Map ID
 Direction
 Distance
 Elevation

MAP FINDINGS

Site

Database(s)

EDR ID Number
 EPA ID Number

T AND S AUTO REPAIR (Continued)

1026054525

Owner Type:	Other
Operator Name:	SHUN GONG
Operator Type:	Other
Short-Term Generator Activity:	No
Importer Activity:	No
Mixed Waste Generator:	No
Transporter Activity:	No
Transfer Facility Activity:	No
Recycler Activity with Storage:	No
Small Quantity On-Site Burner Exemption:	No
Smelting Melting and Refining Furnace Exemption:	No
Underground Injection Control:	No
Off-Site Waste Receipt:	No
Universal Waste Indicator:	No
Universal Waste Destination Facility:	No
Federal Universal Waste:	No
Active Site Fed-Reg Treatment Storage and Disposal Facility:	Not reported
Active Site Converter Treatment storage and Disposal Facility:	Not reported
Active Site State-Reg Treatment Storage and Disposal Facility:	Not reported
Active Site State-Reg Handler:	---
Federal Facility Indicator:	Not reported
Hazardous Secondary Material Indicator:	N
Sub-Part K Indicator:	Not reported
Commercial TSD Indicator:	No
Treatment Storage and Disposal Type:	Not reported
2018 GPRA Permit Baseline:	Not on the Baseline
2018 GPRA Renewals Baseline:	Not on the Baseline
Permit Renewals Workload Universe:	Not reported
Permit Workload Universe:	Not reported
Permit Progress Universe:	Not reported
Post-Closure Workload Universe:	Not reported
Closure Workload Universe:	Not reported
202 GPRA Corrective Action Baseline:	No
Corrective Action Workload Universe:	No
Subject to Corrective Action Universe:	No
Non-TSDs Where RCRA CA has Been Imposed Universe:	No
TSDs Potentially Subject to CA Under 3004 (u)/(v) Universe:	No
TSDs Only Subject to CA under Discretionary Auth Universe:	No
Corrective Action Priority Ranking:	No NCAPS ranking
Environmental Control Indicator:	No
Institutional Control Indicator:	No
Human Exposure Controls Indicator:	N/A
Groundwater Controls Indicator:	N/A
Operating TSD Universe:	Not reported
Full Enforcement Universe:	Not reported
Significant Non-Complier Universe:	No
Unaddressed Significant Non-Complier Universe:	No
Addressed Significant Non-Complier Universe:	No
Significant Non-Complier With a Compliance Schedule Universe:	No
Financial Assurance Required:	Not reported
Handler Date of Last Change:	2020-02-26 19:51:51.0
Recognized Trader-Importer:	No
Recognized Trader-Exporter:	No
Importer of Spent Lead Acid Batteries:	No
Exporter of Spent Lead Acid Batteries:	No
Recycler Activity Without Storage:	No
Manifest Broker:	No

Map ID
Direction
Distance
Elevation

MAP FINDINGS

Site

Database(s)

EDR ID Number
EPA ID Number

T AND S AUTO REPAIR (Continued)

1026054525

Sub-Part P Indicator: No

Handler - Owner Operator:

Owner/Operator Indicator: Owner
Owner/Operator Name: SHUN GONG
Legal Status: Other
Date Became Current: Not reported
Date Ended Current: Not reported
Owner/Operator Address: 219 OLD COUNTY RD UNIT E
Owner/Operator City,State,Zip: SAN CARLOS, CA 94070
Owner/Operator Telephone: 650-594-1148
Owner/Operator Telephone Ext: Not reported
Owner/Operator Fax: 650-285-6282
Owner/Operator Email: Not reported

Owner/Operator Indicator: Operator
Owner/Operator Name: SHUN GONG
Legal Status: Other
Date Became Current: Not reported
Date Ended Current: Not reported
Owner/Operator Address: 219 OLD COUNTY RD UNIT E
Owner/Operator City,State,Zip: SAN CARLOS, CA 94070
Owner/Operator Telephone: 650-594-1148
Owner/Operator Telephone Ext: Not reported
Owner/Operator Fax: 650-285-6282
Owner/Operator Email: Not reported

Historic Generators:

Receive Date: 2020-02-18 00:00:00.0
Handler Name: T AND S AUTO REPAIR
Federal Waste Generator Description: Not a generator, verified
State District Owner: Not reported
Large Quantity Handler of Universal Waste: No
Recognized Trader Importer: No
Recognized Trader Exporter: No
Spent Lead Acid Battery Importer: No
Spent Lead Acid Battery Exporter: No
Current Record: Yes
Non Storage Recycler Activity: No
Electronic Manifest Broker: No

List of NAICS Codes and Descriptions:

NAICS Code: 811111
NAICS Description: GENERAL AUTOMOTIVE REPAIR

Facility Has Received Notices of Violations:

Violations: No Violations Found

Evaluation Action Summary:

Evaluations: No Evaluations Found

Map ID
 Direction
 Distance
 Elevation

MAP FINDINGS

Site

Database(s)

EDR ID Number
 EPA ID Number

H78
North
< 1/8
0.106 mi.
561 ft.

EUROPEAN AUTO INC
219 OLD COUNTY RD STE F
SAN CARLOS, CA 94070

RCRA NonGen / NLR **1025868459**
CAL000367911

Site 4 of 13 in cluster H

Relative:
Lower
Actual:
18 ft.

RCRA NonGen / NLR:		2011-09-29 00:00:00.0
Date Form Received by Agency:		
Handler Name:	EUROPEAN AUTO INC	
Handler Address:		219 OLD COUNTY RD STE F
Handler City,State,Zip:		SAN CARLOS, CA 94070-6243
EPA ID:		CAL000367911
Contact Name:		WARREN WASHER
Contact Address:		219 OLD COUNTY RD STE F
Contact City,State,Zip:		SAN CARLOS, CA 94070-6243
Contact Telephone:		650-592-1466
Contact Fax:		650-394-4636
Contact Email:		WARRENMWASHER@YAHOO.COM
Contact Title:		Not reported
EPA Region:		09
Land Type:		Not reported
Federal Waste Generator Description:		Not a generator, verified
Non-Notifier:		Not reported
Biennial Report Cycle:		Not reported
Accessibility:		Not reported
Active Site Indicator:		Handler Activities
State District Owner:		Not reported
State District:		Not reported
Mailing Address:		219 OLD COUNTY RD STE F
Mailing City,State,Zip:		SAN CARLOS, CA 94070-6243
Owner Name:		WARREN WASHER
Owner Type:		Other
Operator Name:		WARREN WASHER
Operator Type:		Other
Short-Term Generator Activity:		No
Importer Activity:		No
Mixed Waste Generator:		No
Transporter Activity:		No
Transfer Facility Activity:		No
Recycler Activity with Storage:		Yes
Small Quantity On-Site Burner Exemption:		No
Smelting Melting and Refining Furnace Exemption:		No
Underground Injection Control:		No
Off-Site Waste Receipt:		No
Universal Waste Indicator:		Yes
Universal Waste Destination Facility:		Yes
Federal Universal Waste:		No
Active Site Fed-Reg Treatment Storage and Disposal Facility:		Not reported
Active Site Converter Treatment storage and Disposal Facility:		Not reported
Active Site State-Reg Treatment Storage and Disposal Facility:		Not reported
Active Site State-Reg Handler:		---
Federal Facility Indicator:		Not reported
Hazardous Secondary Material Indicator:		N
Sub-Part K Indicator:		Not reported
Commercial TSD Indicator:		No
Treatment Storage and Disposal Type:		Not reported
2018 GPRA Permit Baseline:		Not on the Baseline
2018 GPRA Renewals Baseline:		Not on the Baseline
Permit Renewals Workload Universe:		Not reported

Map ID
 Direction
 Distance
 Elevation

MAP FINDINGS

Site

Database(s)

EDR ID Number
 EPA ID Number

EUROPEAN AUTO INC (Continued)

1025868459

Permit Workload Universe:	Not reported
Permit Progress Universe:	Not reported
Post-Closure Workload Universe:	Not reported
Closure Workload Universe:	Not reported
202 GPRA Corrective Action Baseline:	No
Corrective Action Workload Universe:	No
Subject to Corrective Action Universe:	No
Non-TSDFs Where RCRA CA has Been Imposed Universe:	No
TSDFs Potentially Subject to CA Under 3004 (u)/(v) Universe:	No
TSDFs Only Subject to CA under Discretionary Auth Universe:	No
Corrective Action Priority Ranking:	No NCAPS ranking
Environmental Control Indicator:	No
Institutional Control Indicator:	No
Human Exposure Controls Indicator:	N/A
Groundwater Controls Indicator:	N/A
Operating TSDF Universe:	Not reported
Full Enforcement Universe:	Not reported
Significant Non-Complier Universe:	No
Unaddressed Significant Non-Complier Universe:	No
Addressed Significant Non-Complier Universe:	No
Significant Non-Complier With a Compliance Schedule Universe:	No
Financial Assurance Required:	Not reported
Handler Date of Last Change:	2019-06-28 17:06:47.0
Recognized Trader-Importer:	No
Recognized Trader-Exporter:	No
Importer of Spent Lead Acid Batteries:	No
Exporter of Spent Lead Acid Batteries:	No
Recycler Activity Without Storage:	No
Manifest Broker:	No
Sub-Part P Indicator:	No

Handler - Owner Operator:

Owner/Operator Indicator:	Owner
Owner/Operator Name:	WARREN WASHER
Legal Status:	Other
Date Became Current:	Not reported
Date Ended Current:	Not reported
Owner/Operator Address:	219 OLD COUNTY RD STE F
Owner/Operator City,State,Zip:	SAN CARLOS, CA 94070-6243
Owner/Operator Telephone:	650-592-1466
Owner/Operator Telephone Ext:	Not reported
Owner/Operator Fax:	Not reported
Owner/Operator Email:	Not reported

Owner/Operator Indicator:	Operator
Owner/Operator Name:	WARREN WASHER
Legal Status:	Other
Date Became Current:	Not reported
Date Ended Current:	Not reported
Owner/Operator Address:	219 OLD COUNTY RD STE F
Owner/Operator City,State,Zip:	SAN CARLOS, CA 94070-6243
Owner/Operator Telephone:	650-592-1466
Owner/Operator Telephone Ext:	Not reported
Owner/Operator Fax:	Not reported
Owner/Operator Email:	Not reported

Map ID
 Direction
 Distance
 Elevation

MAP FINDINGS

Site

Database(s)

EDR ID Number
 EPA ID Number

EUROPEAN AUTO INC (Continued)

1025868459

Historic Generators:

Receive Date:	2011-09-29 00:00:00.0
Handler Name:	EUROPEAN AUTO INC
Federal Waste Generator Description:	Not a generator, verified
State District Owner:	Not reported
Large Quantity Handler of Universal Waste:	No
Recognized Trader Importer:	Not reported
Recognized Trader Exporter:	Not reported
Spent Lead Acid Battery Importer:	Not reported
Spent Lead Acid Battery Exporter:	Not reported
Current Record:	Yes
Non Storage Recycler Activity:	Not reported
Electronic Manifest Broker:	Not reported

List of NAICS Codes and Descriptions:

NAICS Code:	56299
NAICS Description:	ALL OTHER WASTE MANAGEMENT SERVICES

Facility Has Received Notices of Violations:

Violations:	No Violations Found
-------------	---------------------

Evaluation Action Summary:

Evaluations:	No Evaluations Found
--------------	----------------------

H79
North
< 1/8
0.106 mi.
561 ft.

FRANS MERCEDES SERVICE
219 OLD COUNTY RD STE 1
SAN CARLOS, CA 94070

RCRA NonGen / NLR

1024803915
CAL000255477

Site 5 of 13 in cluster H

Relative:
Lower
Actual:
18 ft.

RCRA NonGen / NLR:	
Date Form Received by Agency:	2002-07-10 00:00:00.0
Handler Name:	FRANS MERCEDES SERVICE
Handler Address:	219 OLD COUNTY RD STE 1
Handler City,State,Zip:	SAN CARLOS, CA 94070-0000
EPA ID:	CAL000255477
Contact Name:	MARCELO QUIROZ
Contact Address:	219 OLD COUNTY RD STE 1
Contact City,State,Zip:	SAN CARLOS, CA 94070
Contact Telephone:	650-591-7981
Contact Fax:	000-000-0000
Contact Email:	MIMIZUMBA@GMAIL.COM
Contact Title:	Not reported
EPA Region:	09
Land Type:	Not reported
Federal Waste Generator Description:	Not a generator, verified
Non-Notifier:	Not reported
Biennial Report Cycle:	Not reported
Accessibility:	Not reported
Active Site Indicator:	Handler Activities
State District Owner:	Not reported
State District:	Not reported
Mailing Address:	219 OLD COUNTY RD STE 1
Mailing City,State,Zip:	SAN CARLOS, CA 94070-0000
Owner Name:	MARCELO QUIROZ

Map ID
 Direction
 Distance
 Elevation

MAP FINDINGS

Site

Database(s)

EDR ID Number
 EPA ID Number

FRANS MERCEDES SERVICE (Continued)

1024803915

Owner Type:	Other
Operator Name:	MARCELO QUIROZ
Operator Type:	Other
Short-Term Generator Activity:	No
Importer Activity:	No
Mixed Waste Generator:	No
Transporter Activity:	No
Transfer Facility Activity:	No
Recycler Activity with Storage:	No
Small Quantity On-Site Burner Exemption:	No
Smelting Melting and Refining Furnace Exemption:	No
Underground Injection Control:	No
Off-Site Waste Receipt:	No
Universal Waste Indicator:	Yes
Universal Waste Destination Facility:	Yes
Federal Universal Waste:	No
Active Site Fed-Reg Treatment Storage and Disposal Facility:	Not reported
Active Site Converter Treatment storage and Disposal Facility:	Not reported
Active Site State-Reg Treatment Storage and Disposal Facility:	Not reported
Active Site State-Reg Handler:	---
Federal Facility Indicator:	Not reported
Hazardous Secondary Material Indicator:	N
Sub-Part K Indicator:	Not reported
Commercial TSD Indicator:	No
Treatment Storage and Disposal Type:	Not reported
2018 GPRA Permit Baseline:	Not on the Baseline
2018 GPRA Renewals Baseline:	Not on the Baseline
Permit Renewals Workload Universe:	Not reported
Permit Workload Universe:	Not reported
Permit Progress Universe:	Not reported
Post-Closure Workload Universe:	Not reported
Closure Workload Universe:	Not reported
202 GPRA Corrective Action Baseline:	No
Corrective Action Workload Universe:	No
Subject to Corrective Action Universe:	No
Non-TSDs Where RCRA CA has Been Imposed Universe:	No
TSDs Potentially Subject to CA Under 3004 (u)/(v) Universe:	No
TSDs Only Subject to CA under Discretionary Auth Universe:	No
Corrective Action Priority Ranking:	No NCAPS ranking
Environmental Control Indicator:	No
Institutional Control Indicator:	No
Human Exposure Controls Indicator:	N/A
Groundwater Controls Indicator:	N/A
Operating TSD Universe:	Not reported
Full Enforcement Universe:	Not reported
Significant Non-Complier Universe:	No
Unaddressed Significant Non-Complier Universe:	No
Addressed Significant Non-Complier Universe:	No
Significant Non-Complier With a Compliance Schedule Universe:	No
Financial Assurance Required:	Not reported
Handler Date of Last Change:	2018-09-05 15:46:14.0
Recognized Trader-Importer:	No
Recognized Trader-Exporter:	No
Importer of Spent Lead Acid Batteries:	No
Exporter of Spent Lead Acid Batteries:	No
Recycler Activity Without Storage:	No
Manifest Broker:	No

Map ID
Direction
Distance
Elevation

MAP FINDINGS

Site

Database(s)

EDR ID Number
EPA ID Number

FRANS MERCEDES SERVICE (Continued)

1024803915

Sub-Part P Indicator: No

Handler - Owner Operator:
Owner/Operator Indicator: Owner
Owner/Operator Name: MARCELO QUIROZ
Legal Status: Other
Date Became Current: Not reported
Date Ended Current: Not reported
Owner/Operator Address: 219 OLD COUNTY RD STE 1
Owner/Operator City,State,Zip: SAN CARLOS, CA 94070-0000
Owner/Operator Telephone: 650-591-7981
Owner/Operator Telephone Ext: Not reported
Owner/Operator Fax: Not reported
Owner/Operator Email: Not reported

Owner/Operator Indicator: Operator
Owner/Operator Name: MARCELO QUIROZ
Legal Status: Other
Date Became Current: Not reported
Date Ended Current: Not reported
Owner/Operator Address: 219 OLD COUNTY RD STE 1
Owner/Operator City,State,Zip: SAN CARLOS, CA 94070
Owner/Operator Telephone: 650-591-7981
Owner/Operator Telephone Ext: Not reported
Owner/Operator Fax: Not reported
Owner/Operator Email: Not reported

Historic Generators:
Receive Date: 2002-07-10 00:00:00.0
Handler Name: FRANS MERCEDES SERVICE
Federal Waste Generator Description: Not a generator, verified
State District Owner: Not reported
Large Quantity Handler of Universal Waste: No
Recognized Trader Importer: No
Recognized Trader Exporter: No
Spent Lead Acid Battery Importer: No
Spent Lead Acid Battery Exporter: No
Current Record: Yes
Non Storage Recycler Activity: Not reported
Electronic Manifest Broker: Not reported

List of NAICS Codes and Descriptions:
NAICS Code: 811111
NAICS Description: GENERAL AUTOMOTIVE REPAIR

Facility Has Received Notices of Violations:
Violations: No Violations Found

Evaluation Action Summary:
Evaluations: No Evaluations Found

Map ID
Direction
Distance
Elevation

MAP FINDINGS

Site

Database(s)

EDR ID Number
EPA ID Number

H80
North
< 1/8
0.106 mi.
561 ft.

SMOG X PRESS
219 OLD COUNTY RD B
SAN CARLOS, CA 94070
Site 6 of 13 in cluster H

CERS HAZ WASTE **S121770203**
N/A

Relative:
Lower
Actual:
18 ft.

CERS HAZ WASTE:
Name: SMOG X PRESS
Address: 219 OLD COUNTY RD B
City,State,Zip: SAN CARLOS, CA 94070
Site ID: 378119
CERS ID: 10069636
CERS Description: Hazardous Waste Generator

Violations:
Site ID: 378119
Site Name: SMOG X PRESS
Violation Date: 04-28-2014
Citation: 22 CCR 12 66262.34(f) - California Code of Regulations, Title 22, Chapter 12, Section(s) 66262.34(f)
Violation Description: Failure to properly label hazardous waste accumulation containers with the following requirements: "Hazardous Waste", name and address of the generator, physical and chemical characteristics of the Hazardous Waste, and starting accumulation date.
Violation Notes: Returned to compliance on 04/28/2014. blue 55 gallon drum used waste coolant was labeled on side with contents, but missing generator info and start date. Properly labeled by inspection conclusion on 4/28/14
Oil caddy label had faded - was replaced by 4/28/14
Violation Division: San Mateo County Environmental Health
Violation Program: HW
Violation Source: CERS

Site ID: 378119
Site Name: SMOG X PRESS
Violation Date: 04-28-2014
Citation: 19 CCR 4 2729.5 - California Code of Regulations, Title 19, Chapter 4, Section(s) 2729.5
Violation Description: Failure to submit inventory reports (Activities, Owner/Operator, Hazardous Materials Descriptions and Map pages, if required. Documentation must be resubmitted (for facilities which exceed EPCRA thresholds) or re-certified (for facilities which do not exceed EPCRA thresholds) by March 1.
Violation Notes: Returned to compliance on 02/11/2015. 55 gallons used oil + caddy 55 gallons waste coolant
Violation Division: San Mateo County Environmental Health
Violation Program: HMRRP
Violation Source: CERS

Site ID: 378119
Site Name: SMOG X PRESS
Violation Date: 01-10-2019
Citation: 22 CCR 12 66262.34(e) - California Code of Regulations, Title 22, Chapter 12, Section(s) 66262.34(e)
Violation Description: Failure to meet the following conditions of satellite accumulation regulations: G Accumulate up to 55 gallons of hazardous waste or one quart of acute hazardous waste at or near the initial point of accumulation which was under the control of the operator. G Total time hazardous waste can be accumulated onsite in any generator accumulation area is one year, i.e., the combined accumulation time at a satellite accumulation point and at a 90/180/270 accumulation area

Map ID
Direction
Distance
Elevation

MAP FINDINGS

Site

Database(s)

EDR ID Number
EPA ID Number

SMOG X PRESS (Continued)

S121770203

(depending on size of generator and distance transported), whichever comes first. G The generator complies with section 66265.171, 66265.172, and 66265.173(a). G The container must be clearly marked with the initial date that hazardous waste is first placed in the container and labelled with the words G Hazardous WasteG including specified information G Container must be labelled with the date the satellite accumulation limit is reached and moved within three days after reaching the 55 gallon (or one quart) limit to a G 90 dayG accumulation area G 55 gallons (or one quart of acute hazardous waste) of waste per process may be accumulated

Violation Notes: Returned to compliance on 01/21/2019. Waste oil is disposed of several times per year. The used oil filters and waste antifreeze have not been disposed of in over one year and therefore the maximum waste accumulation storage period was exceeded. Dispose of the used oil filters and waste coolant and provide a copy of the disposal record to the CUPA within 30 days.

Violation Division: San Mateo County Environmental Health
Violation Program: HW
Violation Source: CERS

Site ID: 378119
Site Name: SMOG X PRESS
Violation Date: 01-04-2017
Citation: 40 CFR 1 262.34(d)(5)(ii) - U.S. Code of Federal Regulations, Title 40, Chapter 1, Section(s) 262.34(d)(5)(ii)

Violation Description: Failure to post the following information next to the telephone: (A) The name and telephone number of the emergency coordinator; (B) Location of fire extinguishers and spill control material, and, if present, fire alarm; and (C) The telephone number of the fire department, unless the facility has a direct alarm.

Violation Notes: Returned to compliance on 01/20/2017. Complete and post emergency response contact information in a visible location. County Environmental Health will email a template document that can be used for this purpose.

Violation Division: San Mateo County Environmental Health
Violation Program: HW
Violation Source: CERS

Site ID: 378119
Site Name: SMOG X PRESS
Violation Date: 04-28-2014
Citation: 19 CCR 4 2729.2(a)(3) - California Code of Regulations, Title 19, Chapter 4, Section(s) 2729.2(a)(3)

Violation Description: Failure to complete and/or submit an annotated site map if required by CUPA.

Violation Notes: Returned to compliance on 02/11/2015. site map needs more detail

Violation Division: San Mateo County Environmental Health
Violation Program: HMRRP
Violation Source: CERS

Site ID: 378119
Site Name: SMOG X PRESS
Violation Date: 04-28-2014
Citation: 40 CFR 1 265.32 - U.S. Code of Federal Regulations, Title 40, Chapter 1, Section(s) 265.32

Violation Description: Failure of the facility to maintain the following emergency equipment or equivalents: 1) An internal communications or alarm system capable

Map ID
Direction
Distance
Elevation

MAP FINDINGS

Site

Database(s)

EDR ID Number
EPA ID Number

SMOG X PRESS (Continued)

S121770203

of providing immediate emergency instruction (voice or signal) to facility personnel; 2) A device, such as a telephone (immediately available at the scene of Operations/ Maintenance) or a hand-held two-way radio, capable of summoning emergency assistance from local police departments, fire departments, or State or local emergency response teams; 3) Portable fire extinguishers, fire control equipment (including special extinguishing equipment, such as that using foam, inert gas, or dry chemicals), spill control equipment, and decontamination equipment; and 4) Water at adequate volume and pressure to supply water hose streams, or foam producing equipment, or automatic sprinklers, or water spray systems.

Violation Notes: Returned to compliance on 04/28/2014. extinguishers purchased in 2011, 1 of 2 had lost charge. Replaced by inspection completion on 4/28/14
Violation Division: San Mateo County Environmental Health
Violation Program: HW
Violation Source: CERS

Evaluation:
Eval General Type: Compliance Evaluation Inspection
Eval Date: 01-04-2017
Violations Found: Yes
Eval Type: Routine done by local agency
Eval Notes: Not reported
Eval Division: San Mateo County Environmental Health
Eval Program: HW
Eval Source: CERS

Eval General Type: Compliance Evaluation Inspection
Eval Date: 01-10-2019
Violations Found: Yes
Eval Type: Routine done by local agency
Eval Notes: Not reported
Eval Division: San Mateo County Environmental Health
Eval Program: HW
Eval Source: CERS

Eval General Type: Other/Unknown
Eval Date: 02-09-2016
Violations Found: No
Eval Type: Other, not routine, done by local agency
Eval Notes: Not reported
Eval Division: San Mateo County Environmental Health
Eval Program: HMRRP
Eval Source: CERS

Eval General Type: Other/Unknown
Eval Date: 02-11-2015
Violations Found: No
Eval Type: Other, not routine, done by local agency
Eval Notes: Not reported
Eval Division: San Mateo County Environmental Health
Eval Program: HMRRP
Eval Source: CERS

Eval General Type: Other/Unknown
Eval Date: 03-01-2016
Violations Found: No

Map ID
Direction
Distance
Elevation

MAP FINDINGS

Site

Database(s)

EDR ID Number
EPA ID Number

SMOG X PRESS (Continued)

S121770203

Eval Type: Other, not routine, done by local agency
Eval Notes: Not reported
Eval Division: San Mateo County Environmental Health
Eval Program: HMRRP
Eval Source: CERS

Eval General Type: Other/Unknown
Eval Date: 03-01-2016
Violations Found: No
Eval Type: Other, not routine, done by local agency
Eval Notes: Business owner requested closure inspection for HMBP Program due to below threshold product and haz waste storage amounts. Business has one 55 gallon drum for waste oil, waste antifreeze, and oil filters, respectively. Waste storage is below reportable quantities for each waste type and disposal records show 50 gallon only picked up for each waste type. County EH will close out the HMBP Program at this time. HMBP annual certification is no longer applicable.

Eval Division: San Mateo County Environmental Health
Eval Program: HMRRP
Eval Source: CERS

Eval General Type: Compliance Evaluation Inspection
Eval Date: 04-28-2014
Violations Found: Yes
Eval Type: Routine done by local agency
Eval Notes: Not reported
Eval Division: San Mateo County Environmental Health
Eval Program: HMRRP
Eval Source: CERS

Eval General Type: Compliance Evaluation Inspection
Eval Date: 04-28-2014
Violations Found: Yes
Eval Type: Routine done by local agency
Eval Notes: Not reported
Eval Division: San Mateo County Environmental Health
Eval Program: HW
Eval Source: CERS

Enforcement Action:
Site ID: 378119
Site Name: SMOG X PRESS
Site Address: 219 OLD COUNTY RD B
Site City: SAN CARLOS
Site Zip: 94070
Enf Action Date: 02-02-2015
Enf Action Type: Notice of Violation (Unified Program)
Enf Action Description: Notice of Violation Issued by the Inspector at the Time of Inspection
Enf Action Notes: Not reported
Enf Action Division: San Mateo County Environmental Health
Enf Action Program: HMRRP
Enf Action Source: CERS

Site ID: 378119
Site Name: SMOG X PRESS
Site Address: 219 OLD COUNTY RD B
Site City: SAN CARLOS

Map ID
Direction
Distance
Elevation

MAP FINDINGS

Site

Database(s)

EDR ID Number
EPA ID Number

SMOG X PRESS (Continued)

S121770203

Site Zip: 94070
Enf Action Date: 04-28-2014
Enf Action Type: Notice of Violation (Unified Program)
Enf Action Description: Notice of Violation Issued by the Inspector at the Time of Inspection
Enf Action Notes: Not reported
Enf Action Division: San Mateo County Environmental Health
Enf Action Program: HMRRP
Enf Action Source: CERS

Site ID: 378119
Site Name: SMOG X PRESS
Site Address: 219 OLD COUNTY RD B
Site City: SAN CARLOS
Site Zip: 94070
Enf Action Date: 04-28-2014
Enf Action Type: Notice of Violation (Unified Program)
Enf Action Description: Notice of Violation Issued by the Inspector at the Time of Inspection
Enf Action Notes: Not reported
Enf Action Division: San Mateo County Environmental Health
Enf Action Program: HW
Enf Action Source: CERS

Affiliation:

Affiliation Type Desc: CUPA District
Entity Name: San Mateo County Environmental Health
Entity Title: Not reported
Affiliation Address: 2000 Alameda de las Pulgas, Suite 100
Affiliation City: San Mateo
Affiliation State: CA
Affiliation Country: Not reported
Affiliation Zip: 94403
Affiliation Phone: (650) 372-6200

Affiliation Type Desc: Environmental Contact
Entity Name: Le Nguy
Entity Title: Not reported
Affiliation Address: 219 Old County Rd. Unit B
Affiliation City: San Carlos
Affiliation State: CA
Affiliation Country: Not reported
Affiliation Zip: 94070
Affiliation Phone: Not reported

Affiliation Type Desc: Facility Mailing Address
Entity Name: Mailing Address
Entity Title: Not reported
Affiliation Address: 219 OLD COUNTY RD B
Affiliation City: SAN CARLOS
Affiliation State: CA
Affiliation Country: Not reported
Affiliation Zip: 94070
Affiliation Phone: Not reported

Affiliation Type Desc: Identification Signer
Entity Name: Le Nguy
Entity Title: Owner
Affiliation Address: Not reported

Map ID
 Direction
 Distance
 Elevation

MAP FINDINGS

Site

Database(s)

EDR ID Number
 EPA ID Number

SMOG X PRESS (Continued)

S121770203

Affiliation City:	Not reported
Affiliation State:	Not reported
Affiliation Country:	Not reported
Affiliation Zip:	Not reported
Affiliation Phone:	Not reported
Affiliation Type Desc:	Parent Corporation
Entity Name:	SMOG X PRESS
Entity Title:	Not reported
Affiliation Address:	Not reported
Affiliation City:	Not reported
Affiliation State:	Not reported
Affiliation Country:	Not reported
Affiliation Zip:	Not reported
Affiliation Phone:	Not reported
Affiliation Type Desc:	Document Preparer
Entity Name:	Le Nguy
Entity Title:	Not reported
Affiliation Address:	Not reported
Affiliation City:	Not reported
Affiliation State:	Not reported
Affiliation Country:	Not reported
Affiliation Zip:	Not reported
Affiliation Phone:	Not reported
Affiliation Type Desc:	Legal Owner
Entity Name:	NGUY, LE
Entity Title:	Not reported
Affiliation Address:	219 OLD COUNTY RD B
Affiliation City:	SAN CARLOS
Affiliation State:	CA
Affiliation Country:	United States
Affiliation Zip:	94070
Affiliation Phone:	(650) 508-8160
Affiliation Type Desc:	Operator
Entity Name:	Le A Nguy
Entity Title:	Not reported
Affiliation Address:	Not reported
Affiliation City:	Not reported
Affiliation State:	Not reported
Affiliation Country:	Not reported
Affiliation Zip:	Not reported
Affiliation Phone:	(650) 508-8160

H81
North
< 1/8
0.106 mi.
561 ft.
Relative:
Lower
Actual:
18 ft.

T & S AUTO REPAIR
219 OLD COUNTY RD E
SAN CARLOS, CA 94070
Site 7 of 13 in cluster H
CERS HAZ WASTE:
 Name:
 Address:
 City,State,Zip:
 Site ID:

CERS HAZ WASTE **S121791266**
CERS **N/A**

T & S AUTO REPAIR
 219 OLD COUNTY RD E
 SAN CARLOS, CA 94070
 73080

Map ID
Direction
Distance
Elevation

MAP FINDINGS

Site

Database(s)

EDR ID Number
EPA ID Number

T & S AUTO REPAIR (Continued)

S121791266

CERS ID: 10341781
CERS Description: Hazardous Waste Generator

CERS:
Name: T & S AUTO REPAIR
Address: 219 OLD COUNTY RD E
City,State,Zip: SAN CARLOS, CA 94070
Site ID: 73080
CERS ID: 10341781
CERS Description: Chemical Storage Facilities

Violations:
Site ID: 73080
Site Name: T & S AUTO REPAIR
Violation Date: 08-09-2013
Citation: HSC 6.95 25503.5(a) - California Health and Safety Code, Chapter 6.95, Section(s) 25503.5(a)
Violation Description: Owner/Operator failed to establish and implement a Hazardous Materials Business Plan when storing hazardous materials at or above the thresholds quantities of 55 gallons/500 lbs/200 cubic feet.
Violation Notes: Returned to compliance on 04/23/2014. Submit a electronic hazardous materials business plan, information provided 4/9/14 - NOV sent
Violation Division: San Mateo County Environmental Health
Violation Program: HMRRP
Violation Source: CERS

Site ID: 73080
Site Name: T & S AUTO REPAIR
Violation Date: 08-09-2013
Citation: 22 CCR 12 66262.34(f) - California Code of Regulations, Title 22, Chapter 12, Section(s) 66262.34(f)
Violation Description: Failure to properly label hazardous waste accumulation containers with the following requirements: "Hazardous Waste", name and address of the generator, physical and chemical characteristics of the Hazardous Waste, and starting accumulation date.
Violation Notes: Returned to compliance on 04/21/2014. All hazardous waste containers must be marked with the accumulation start date. Send photos to mterrell@smcgov.org to document compliance. 4/9/14 - NOV sent
Violation Division: San Mateo County Environmental Health
Violation Program: HW
Violation Source: CERS

Site ID: 73080
Site Name: T & S AUTO REPAIR
Violation Date: 11-19-2018
Citation: 40 CFR 1 262.34(d)(5)(ii) - U.S. Code of Federal Regulations, Title 40, Chapter 1, Section(s) 262.34(d)(5)(ii)
Violation Description: Failure to post the following information next to the telephone: (A) The name and telephone number of the emergency coordinator; (B) Location of fire extinguishers and spill control material, and, if present, fire alarm; and (C) The telephone number of the fire department, unless the facility has a direct alarm.
Violation Notes: Returned to compliance on 08/06/2019. Complete the emergency procedures form (or similar) and post in a visible location near a phone within 30 days. CUPA will provide a template form that can be completed and used for this requirement.
Violation Division: San Mateo County Environmental Health

Map ID
Direction
Distance
Elevation

MAP FINDINGS

Site

Database(s)

EDR ID Number
EPA ID Number

T & S AUTO REPAIR (Continued)

S121791266

Violation Program: HW
Violation Source: CERS

Site ID: 73080
Site Name: T & S AUTO REPAIR
Violation Date: 07-08-2014
Citation: HSC 6.95 25508(a)(1) - California Health and Safety Code, Chapter 6.95, Section(s) 25508(a)(1)
Violation Description: Failure to complete and electronically submit hazardous material inventory information for all reportable hazardous materials on site at or above reportable quantities.
Violation Notes: Returned to compliance on 12/06/2016.
Violation Division: San Mateo County Environmental Health
Violation Program: HMRRP
Violation Source: CERS

Site ID: 73080
Site Name: T & S AUTO REPAIR
Violation Date: 08-09-2013
Citation: 40 CFR 1 265.35 - U.S. Code of Federal Regulations, Title 40, Chapter 1, Section(s) 265.35
Violation Description: Failure to maintain aisle space to allow the unobstructed movement of personnel, fire protection, spill control equipment, and decontamination equipment to any area of facility operation in an emergency, unless it can be demonstrated to the Department that aisle space is not needed for any of these purposes.
Violation Notes: Returned to compliance on 04/21/2014. extinguishers and waste drums must be accessible. Keep these areas clear. Send photos to mterrell@smcgov.org to demonstrate compliance. 4/9/14 - NOV sent
Violation Division: San Mateo County Environmental Health
Violation Program: HW
Violation Source: CERS

Site ID: 73080
Site Name: T & S AUTO REPAIR
Violation Date: 08-09-2013
Citation: 40 CFR 1 265.173 - U.S. Code of Federal Regulations, Title 40, Chapter 1, Section(s) 265.173
Violation Description: Failure to properly close hazardous waste containers when not in active use.
Violation Notes: Returned to compliance on 04/21/2014. All hazardous waste containers must be kept closed when not in use. Send photos to mterrell@smcgov.org to document compliance. 4/9/14 - NOV sent
Violation Division: San Mateo County Environmental Health
Violation Program: HW
Violation Source: CERS

Site ID: 73080
Site Name: T & S AUTO REPAIR
Violation Date: 08-09-2013
Citation: 40 CFR 1 265.33 - U.S. Code of Federal Regulations, Title 40, Chapter 1, Section(s) 265.33
Violation Description: Failure of the facility to test and maintain all communications or alarm systems, fire protection equipment, spill control equipment, and decontamination equipment.
Violation Notes: Returned to compliance on 04/21/2014. Fire extinguishers were out of service and must be inspected monthly. Submit documentation that

Map ID
Direction
Distance
Elevation

MAP FINDINGS

Site

Database(s)

EDR ID Number
EPA ID Number

T & S AUTO REPAIR (Continued)

S121791266

extinguishers have been serviced. 4/9/14 - NOV sent
Violation Division: San Mateo County Environmental Health
Violation Program: HW
Violation Source: CERS

Site ID: 73080
Site Name: T & S AUTO REPAIR
Violation Date: 10-25-2016
Citation: HSC 6.95 25505.1 - California Health and Safety Code, Chapter 6.95, Section(s) 25505.1
Violation Description: Failure to notify property owner in writing that the business is subject to the business plan program and has complied with its provisions.
Violation Notes: Returned to compliance on 01/08/2018. Notify property owner in writing that business has complied with the HMBP Program requirements and document notification.

Violation Division: San Mateo County Environmental Health
Violation Program: HMRRP
Violation Source: CERS

Site ID: 73080
Site Name: T & S AUTO REPAIR
Violation Date: 11-19-2018
Citation: HSC 6.95 25505.1 - California Health and Safety Code, Chapter 6.95, Section(s) 25505.1
Violation Description: Failure to notify property owner in writing that the business is subject to the business plan program and has complied with its provisions.
Violation Notes: Returned to compliance on 01/03/2019. Complete an HMBP property owner notification letter and provide it to the property owner within 30 days. The CUPA will provide a template form that can be completed and used for this requirement.

Violation Division: San Mateo County Environmental Health
Violation Program: HMRRP
Violation Source: CERS

Site ID: 73080
Site Name: T & S AUTO REPAIR
Violation Date: 11-19-2018
Citation: 22 CCR 12 66262.12 - California Code of Regulations, Title 22, Chapter 12, Section(s) 66262.12
Violation Description: Failure to obtain an Identification Number prior to treating, storing, disposing of, transporting or offering for transportation any hazardous waste.
Violation Notes: Returned to compliance on 02/24/2020. The permanent California ID number, CAL000364587, appears to be inactive since 6/30/13. Reactivate this permanent Cal ID number within 30 days. Hard copy application form and instructions provided during the inspection.

Violation Division: San Mateo County Environmental Health
Violation Program: HW
Violation Source: CERS

Evaluation:
Eval General Type: Compliance Evaluation Inspection
Eval Date: 09-09-2015
Violations Found: No
Eval Type: Routine done by local agency

Map ID
Direction
Distance
Elevation

MAP FINDINGS

Site

Database(s)

EDR ID Number
EPA ID Number

T & S AUTO REPAIR (Continued)

S121791266

Eval Notes: No violations observed. HMBP updated with new required fields during inspection and submitted for annual certification.

Eval Division: San Mateo County Environmental Health
Eval Program: HMRRP
Eval Source: CERS

Eval General Type: Other/Unknown
Eval Date: 09-09-2015
Violations Found: No
Eval Type: Other, not routine, done by local agency
Eval Notes: Not reported
Eval Division: San Mateo County Environmental Health
Eval Program: HMRRP
Eval Source: CERS

Eval General Type: Other/Unknown
Eval Date: 10-07-2014
Violations Found: No
Eval Type: Other, not routine, done by local agency
Eval Notes: Not reported
Eval Division: San Mateo County Environmental Health
Eval Program: HMRRP
Eval Source: CERS

Eval General Type: Compliance Evaluation Inspection
Eval Date: 10-25-2016
Violations Found: No
Eval Type: Routine done by local agency
Eval Notes: Not reported
Eval Division: San Mateo County Environmental Health
Eval Program: HW
Eval Source: CERS

Eval General Type: Compliance Evaluation Inspection
Eval Date: 10-25-2016
Violations Found: Yes
Eval Type: Routine done by local agency
Eval Notes: Not reported
Eval Division: San Mateo County Environmental Health
Eval Program: HMRRP
Eval Source: CERS

Eval General Type: Compliance Evaluation Inspection
Eval Date: 11-19-2018
Violations Found: Yes
Eval Type: Routine done by local agency
Eval Notes: Not reported
Eval Division: San Mateo County Environmental Health
Eval Program: HMRRP
Eval Source: CERS

Eval General Type: Compliance Evaluation Inspection
Eval Date: 11-19-2018
Violations Found: Yes
Eval Type: Routine done by local agency
Eval Notes: Not reported
Eval Division: San Mateo County Environmental Health

Map ID
Direction
Distance
Elevation

MAP FINDINGS

Site

Database(s)

EDR ID Number
EPA ID Number

T & S AUTO REPAIR (Continued)

S121791266

Eval Program: HW
Eval Source: CERS

Eval General Type: Other/Unknown
Eval Date: 11-29-2017
Violations Found: No
Eval Type: Other, not routine, done by local agency
Eval Notes: Not reported
Eval Division: San Mateo County Environmental Health
Eval Program: HMRRP
Eval Source: CERS

Eval General Type: Compliance Evaluation Inspection
Eval Date: 12-01-2020
Violations Found: No
Eval Type: Routine done by local agency
Eval Notes: I met with the business owner, Sean Gong, to conduct a HMBP Program inspection during the COVID-19 pandemic. I inspected all hazardous materials and hazardous waste storage locations and I didn't observe any signs of leaks or spills.
Eval Division: San Mateo County Environmental Health
Eval Program: HMRRP
Eval Source: CERS

Eval General Type: Compliance Evaluation Inspection
Eval Date: 12-01-2020
Violations Found: No
Eval Type: Routine done by local agency
Eval Notes: I met with the business owner, Sean Gong, to conduct a HWG Program inspection during the COVID-19 pandemic. I inspected all hazardous waste storage locations and I didn't observe any signs of leaks or spills.
Eval Division: San Mateo County Environmental Health
Eval Program: HW
Eval Source: CERS

Eval General Type: Other/Unknown
Eval Date: 01-03-2019
Violations Found: No
Eval Type: Other, not routine, done by local agency
Eval Notes: Not reported
Eval Division: San Mateo County Environmental Health
Eval Program: HMRRP
Eval Source: CERS

Eval General Type: Other/Unknown
Eval Date: 01-30-2019
Violations Found: No
Eval Type: Other, not routine, done by local agency
Eval Notes: Not reported
Eval Division: San Mateo County Environmental Health
Eval Program: HMRRP
Eval Source: CERS

Eval General Type: Other/Unknown
Eval Date: 02-26-2020
Violations Found: No

Map ID
Direction
Distance
Elevation

MAP FINDINGS

Site

Database(s)

EDR ID Number
EPA ID Number

T & S AUTO REPAIR (Continued)

S121791266

Eval Type: Other, not routine, done by local agency
Eval Notes: Not reported
Eval Division: San Mateo County Environmental Health
Eval Program: HMRRP
Eval Source: CERS

Eval General Type: Other/Unknown
Eval Date: 07-08-2014
Violations Found: Yes
Eval Type: Other, not routine, done by local agency
Eval Notes: Not reported
Eval Division: San Mateo County Environmental Health
Eval Program: HMRRP
Eval Source: CERS

Eval General Type: Other/Unknown
Eval Date: 08-06-2019
Violations Found: No
Eval Type: Other, not routine, done by local agency
Eval Notes: I met on site with the owner, Sean Gong, and observed that the emergency procedures information form was completed and posted in a visible location. I assisted Mr. Gong with completing the application form to reactivate an existing Cal ID number. I will close the violation related to the emergency procedures form and once the Cal ID number is reactivated, I will close the final open violation.
Eval Division: San Mateo County Environmental Health
Eval Program: HW
Eval Source: CERS

Eval General Type: Compliance Evaluation Inspection
Eval Date: 08-09-2013
Violations Found: Yes
Eval Type: Routine done by local agency
Eval Notes: Not reported
Eval Division: San Mateo County Environmental Health
Eval Program: HMRRP
Eval Source: CERS

Eval General Type: Compliance Evaluation Inspection
Eval Date: 08-09-2013
Violations Found: Yes
Eval Type: Routine done by local agency
Eval Notes: Not reported
Eval Division: San Mateo County Environmental Health
Eval Program: HW
Eval Source: CERS

Eval General Type: Other/Unknown
Eval Date: 09-08-2016
Violations Found: No
Eval Type: Other, not routine, done by local agency
Eval Notes: Not reported
Eval Division: San Mateo County Environmental Health
Eval Program: HMRRP
Eval Source: CERS

Eval General Type: Compliance Evaluation Inspection

Map ID
Direction
Distance
Elevation

MAP FINDINGS

Site

Database(s)

EDR ID Number
EPA ID Number

T & S AUTO REPAIR (Continued)

S121791266

Eval Date: 09-09-2015
Violations Found: No
Eval Type: Routine done by local agency
Eval Notes: No violations observed. Comments: Keep Haz Waste labels up to date and in good condition, replace as needed. Keep containers closed except during haz waste transfers.
Eval Division: San Mateo County Environmental Health
Eval Program: HW
Eval Source: CERS

Enforcement Action:

Site ID: 73080
Site Name: T & S AUTO REPAIR
Site Address: 219 OLD COUNTY RD E
Site City: SAN CARLOS
Site Zip: 94070
Enf Action Date: 01-07-2020
Enf Action Type: Notice of Violation (Unified Program)
Enf Action Description: Notice of Violation Issued by the Inspector at the Time of Inspection
Enf Action Notes: Certified NOV letter delivered to business on 1/9/20. 4/11/20: NOV RESOLVED.
Enf Action Division: San Mateo County Environmental Health
Enf Action Program: HW
Enf Action Source: CERS

Site ID: 73080
Site Name: T & S AUTO REPAIR
Site Address: 219 OLD COUNTY RD E
Site City: SAN CARLOS
Site Zip: 94070
Enf Action Date: 04-09-2014
Enf Action Type: Notice of Violation (Unified Program)
Enf Action Description: Notice of Violation Issued by the Inspector at the Time of Inspection
Enf Action Notes: Not reported
Enf Action Division: San Mateo County Environmental Health
Enf Action Program: HW
Enf Action Source: CERS

Site ID: 73080
Site Name: T & S AUTO REPAIR
Site Address: 219 OLD COUNTY RD E
Site City: SAN CARLOS
Site Zip: 94070
Enf Action Date: 05-29-2019
Enf Action Type: Notice of Violation (Unified Program)
Enf Action Description: Notice of Violation Issued by the Inspector at the Time of Inspection
Enf Action Notes: NOV certified letter recieved by facility on May 31, 2019. 8/26/19: 1 VIOLATION OPEN FOR EPA ID 4/11/20: NOV RESOLVED .
Enf Action Division: San Mateo County Environmental Health
Enf Action Program: HW
Enf Action Source: CERS

Site ID: 73080
Site Name: T & S AUTO REPAIR
Site Address: 219 OLD COUNTY RD E
Site City: SAN CARLOS
Site Zip: 94070

Map ID
Direction
Distance
Elevation

MAP FINDINGS

Site

Database(s)

EDR ID Number
EPA ID Number

T & S AUTO REPAIR (Continued)

S121791266

Enf Action Date: 07-08-2014
Enf Action Type: Notice of Violation (Unified Program)
Enf Action Description: Notice of Violation Issued by the Inspector at the Time of Inspection
Enf Action Notes: Not reported
Enf Action Division: San Mateo County Environmental Health
Enf Action Program: HMRRP
Enf Action Source: CERS

Site ID: 73080
Site Name: T & S AUTO REPAIR
Site Address: 219 OLD COUNTY RD E
Site City: SAN CARLOS
Site Zip: 94070
Enf Action Date: 08-09-2013
Enf Action Type: Notice of Violation (Unified Program)
Enf Action Description: Notice of Violation Issued by the Inspector at the Time of Inspection
Enf Action Notes: Not reported
Enf Action Division: San Mateo County Environmental Health
Enf Action Program: HMRRP
Enf Action Source: CERS

Affiliation:

Affiliation Type Desc: Environmental Contact
Entity Name: sean gong
Entity Title: Not reported
Affiliation Address: 219 old county rd # e
Affiliation City: san carlos
Affiliation State: CA
Affiliation Country: Not reported
Affiliation Zip: 94070
Affiliation Phone: Not reported

Affiliation Type Desc: Facility Mailing Address
Entity Name: Mailing Address
Entity Title: Not reported
Affiliation Address: 219 OLD COUNTY RD., #E
Affiliation City: SAN CARLOS
Affiliation State: CA
Affiliation Country: Not reported
Affiliation Zip: 94070
Affiliation Phone: Not reported

Affiliation Type Desc: CUPA District
Entity Name: San Mateo County Environmental Health
Entity Title: Not reported
Affiliation Address: 2000 Alameda de las Pulgas, Suite 100
Affiliation City: San Mateo
Affiliation State: CA
Affiliation Country: Not reported
Affiliation Zip: 94403
Affiliation Phone: (650) 372-6200

Affiliation Type Desc: Document Preparer
Entity Name: sean gong
Entity Title: Not reported
Affiliation Address: Not reported
Affiliation City: Not reported

Map ID
Direction
Distance
Elevation

MAP FINDINGS

Site

Database(s)

EDR ID Number
EPA ID Number

T & S AUTO REPAIR (Continued)

S121791266

Affiliation State: Not reported
Affiliation Country: Not reported
Affiliation Zip: Not reported
Affiliation Phone: Not reported

Affiliation Type Desc: Legal Owner
Entity Name: GONG, SEAN
Entity Title: Not reported
Affiliation Address: 819 PLYMOUTH
Affiliation City: SAN FRANCISCO
Affiliation State: CA
Affiliation Country: United States
Affiliation Zip: 94112
Affiliation Phone: (415) 734-1881

Affiliation Type Desc: Property Owner
Entity Name: Steve Cohn
Entity Title: Not reported
Affiliation Address: 1408 CHAPIN AVE. SUITE #4
Affiliation City: BURLINGAME
Affiliation State: CA
Affiliation Country: United States
Affiliation Zip: 94010
Affiliation Phone: (650) 343-4550

Affiliation Type Desc: Identification Signer
Entity Name: sean gong
Entity Title: owner
Affiliation Address: Not reported
Affiliation City: Not reported
Affiliation State: Not reported
Affiliation Country: Not reported
Affiliation Zip: Not reported
Affiliation Phone: Not reported

Affiliation Type Desc: Operator
Entity Name: sean gong
Entity Title: Not reported
Affiliation Address: Not reported
Affiliation City: Not reported
Affiliation State: Not reported
Affiliation Country: Not reported
Affiliation Zip: Not reported
Affiliation Phone: (650) 594-1148

Affiliation Type Desc: Parent Corporation
Entity Name: T & S AUTO REPAIR
Entity Title: Not reported
Affiliation Address: Not reported
Affiliation City: Not reported
Affiliation State: Not reported
Affiliation Country: Not reported
Affiliation Zip: Not reported
Affiliation Phone: Not reported

Map ID
 Direction
 Distance
 Elevation

MAP FINDINGS

Site

Database(s)

EDR ID Number
 EPA ID Number

H82
North
< 1/8
0.106 mi.
561 ft.

SMOG X-PRESS
219 OLD COUNTY RD STE B
SAN CARLOS, CA 94070

RCRA NonGen / NLR

1024809433
CAL000284554

Site 8 of 13 in cluster H

Relative:
Lower
Actual:
18 ft.

RCRA NonGen / NLR:		2004-07-15 00:00:00.0
Date Form Received by Agency:		
Handler Name:	SMOG X-PRESS	
Handler Address:		219 OLD COUNTY RD STE B
Handler City,State,Zip:		SAN CARLOS, CA 94070-6243
EPA ID:		CAL000284554
Contact Name:		LE NGUY
Contact Address:		219 OLD COUNTY RD STE B
Contact City,State,Zip:		SAN CARLOS, CA 94070
Contact Telephone:		650-508-8887
Contact Fax:		650-508-8160
Contact Email:		SMOGXPRESS@YAHOO.COM
Contact Title:		Not reported
EPA Region:		09
Land Type:		Not reported
Federal Waste Generator Description:		Not a generator, verified
Non-Notifier:		Not reported
Biennial Report Cycle:		Not reported
Accessibility:		Not reported
Active Site Indicator:		Handler Activities
State District Owner:		Not reported
State District:		Not reported
Mailing Address:		219 OLD COUNTY RD STE B
Mailing City,State,Zip:		SAN CARLOS, CA 94070-6243
Owner Name:		LE A NGUY
Owner Type:		Other
Operator Name:		LE NGUY
Operator Type:		Other
Short-Term Generator Activity:		No
Importer Activity:		No
Mixed Waste Generator:		No
Transporter Activity:		No
Transfer Facility Activity:		No
Recycler Activity with Storage:		No
Small Quantity On-Site Burner Exemption:		No
Smelting Melting and Refining Furnace Exemption:		No
Underground Injection Control:		No
Off-Site Waste Receipt:		No
Universal Waste Indicator:		Yes
Universal Waste Destination Facility:		Yes
Federal Universal Waste:		No
Active Site Fed-Reg Treatment Storage and Disposal Facility:		Not reported
Active Site Converter Treatment storage and Disposal Facility:		Not reported
Active Site State-Reg Treatment Storage and Disposal Facility:		Not reported
Active Site State-Reg Handler:		---
Federal Facility Indicator:		Not reported
Hazardous Secondary Material Indicator:		N
Sub-Part K Indicator:		Not reported
Commercial TSD Indicator:		No
Treatment Storage and Disposal Type:		Not reported
2018 GPRA Permit Baseline:		Not on the Baseline
2018 GPRA Renewals Baseline:		Not on the Baseline
Permit Renewals Workload Universe:		Not reported

Map ID
 Direction
 Distance
 Elevation

MAP FINDINGS

Site

Database(s)

EDR ID Number
 EPA ID Number

SMOG X-PRESS (Continued)

1024809433

Permit Workload Universe:	Not reported
Permit Progress Universe:	Not reported
Post-Closure Workload Universe:	Not reported
Closure Workload Universe:	Not reported
202 GPRA Corrective Action Baseline:	No
Corrective Action Workload Universe:	No
Subject to Corrective Action Universe:	No
Non-TSDFs Where RCRA CA has Been Imposed Universe:	No
TSDFs Potentially Subject to CA Under 3004 (u)/(v) Universe:	No
TSDFs Only Subject to CA under Discretionary Auth Universe:	No
Corrective Action Priority Ranking:	No NCAPS ranking
Environmental Control Indicator:	No
Institutional Control Indicator:	No
Human Exposure Controls Indicator:	N/A
Groundwater Controls Indicator:	N/A
Operating TSDF Universe:	Not reported
Full Enforcement Universe:	Not reported
Significant Non-Complier Universe:	No
Unaddressed Significant Non-Complier Universe:	No
Addressed Significant Non-Complier Universe:	No
Significant Non-Complier With a Compliance Schedule Universe:	No
Financial Assurance Required:	Not reported
Handler Date of Last Change:	2018-09-05 20:25:53.0
Recognized Trader-Importer:	No
Recognized Trader-Exporter:	No
Importer of Spent Lead Acid Batteries:	No
Exporter of Spent Lead Acid Batteries:	No
Recycler Activity Without Storage:	No
Manifest Broker:	No
Sub-Part P Indicator:	No

Handler - Owner Operator:

Owner/Operator Indicator:	Owner
Owner/Operator Name:	LE A NGUY
Legal Status:	Other
Date Became Current:	Not reported
Date Ended Current:	Not reported
Owner/Operator Address:	219 OLD COUNTY RD STE B
Owner/Operator City,State,Zip:	SAN CARLOS, CA 94070-6243
Owner/Operator Telephone:	650-452-3223
Owner/Operator Telephone Ext:	Not reported
Owner/Operator Fax:	Not reported
Owner/Operator Email:	Not reported

Owner/Operator Indicator:	Operator
Owner/Operator Name:	LE NGUY
Legal Status:	Other
Date Became Current:	Not reported
Date Ended Current:	Not reported
Owner/Operator Address:	219 OLD COUNTY RD STE B
Owner/Operator City,State,Zip:	SAN CARLOS, CA 94070
Owner/Operator Telephone:	650-508-8887
Owner/Operator Telephone Ext:	Not reported
Owner/Operator Fax:	Not reported
Owner/Operator Email:	Not reported

Map ID
Direction
Distance
Elevation

MAP FINDINGS

Site

Database(s)

EDR ID Number
EPA ID Number

SMOG X-PRESS (Continued)

1024809433

Historic Generators:

Receive Date: 2004-07-15 00:00:00.0
Handler Name: SMOG X-PRESS
Federal Waste Generator Description: Not a generator, verified
State District Owner: Not reported
Large Quantity Handler of Universal Waste: No
Recognized Trader Importer: No
Recognized Trader Exporter: No
Spent Lead Acid Battery Importer: No
Spent Lead Acid Battery Exporter: No
Current Record: Yes
Non Storage Recycler Activity: Not reported
Electronic Manifest Broker: Not reported

List of NAICS Codes and Descriptions:

NAICS Code: 811198
NAICS Description: ALL OTHER AUTOMOTIVE REPAIR AND MAINTENANCE

Facility Has Received Notices of Violations:

Violations: No Violations Found

Evaluation Action Summary:

Evaluations: No Evaluations Found

H83
North
< 1/8
0.106 mi.
561 ft.

ARTEC AUTOMOTIVE
219 OLD COUNTY RD UNIT F
SAN CARLOS, CA 94070

RCRA NonGen / NLR

1024857621
CAL000423166

Site 9 of 13 in cluster H

Relative:
Lower
Actual:
18 ft.

RCRA NonGen / NLR:
Date Form Received by Agency: 2016-12-23 00:00:00.0
Handler Name: ARTEC AUTOMOTIVE
Handler Address: 219 OLD COUNTY RD UNIT F
Handler City,State,Zip: SAN CARLOS, CA 94070
EPA ID: CAL000423166
Contact Name: RYAN WONG
Contact Address: 219 OLD COUNTY RD UNIT F
Contact City,State,Zip: SAN CARLOS, CA 94070
Contact Telephone: 650-394-4691
Contact Fax: Not reported
Contact Email: RYAN@ARTECFAB.COM
Contact Title: Not reported
EPA Region: 09
Land Type: Not reported
Federal Waste Generator Description: Not a generator, verified
Non-Notifier: Not reported
Biennial Report Cycle: Not reported
Accessibility: Not reported
Active Site Indicator: Handler Activities
State District Owner: Not reported
State District: Not reported
Mailing Address: 219 OLD COUNTY RD UNIT F
Mailing City,State,Zip: SAN CARLOS, CA 94070
Owner Name: RYAN WONG

Map ID
Direction
Distance
Elevation

MAP FINDINGS

Site

Database(s)

EDR ID Number
EPA ID Number

ARTEC AUTOMOTIVE (Continued)

1024857621

Owner Type:	Other
Operator Name:	RYAN WONG
Operator Type:	Other
Short-Term Generator Activity:	No
Importer Activity:	No
Mixed Waste Generator:	No
Transporter Activity:	No
Transfer Facility Activity:	No
Recycler Activity with Storage:	No
Small Quantity On-Site Burner Exemption:	No
Smelting Melting and Refining Furnace Exemption:	No
Underground Injection Control:	No
Off-Site Waste Receipt:	No
Universal Waste Indicator:	Yes
Universal Waste Destination Facility:	Yes
Federal Universal Waste:	No
Active Site Fed-Reg Treatment Storage and Disposal Facility:	Not reported
Active Site Converter Treatment storage and Disposal Facility:	Not reported
Active Site State-Reg Treatment Storage and Disposal Facility:	Not reported
Active Site State-Reg Handler:	---
Federal Facility Indicator:	Not reported
Hazardous Secondary Material Indicator:	N
Sub-Part K Indicator:	Not reported
Commercial TSD Indicator:	No
Treatment Storage and Disposal Type:	Not reported
2018 GPRA Permit Baseline:	Not on the Baseline
2018 GPRA Renewals Baseline:	Not on the Baseline
Permit Renewals Workload Universe:	Not reported
Permit Workload Universe:	Not reported
Permit Progress Universe:	Not reported
Post-Closure Workload Universe:	Not reported
Closure Workload Universe:	Not reported
202 GPRA Corrective Action Baseline:	No
Corrective Action Workload Universe:	No
Subject to Corrective Action Universe:	No
Non-TSDs Where RCRA CA has Been Imposed Universe:	No
TSDs Potentially Subject to CA Under 3004 (u)/(v) Universe:	No
TSDs Only Subject to CA under Discretionary Auth Universe:	No
Corrective Action Priority Ranking:	No NCAPS ranking
Environmental Control Indicator:	No
Institutional Control Indicator:	No
Human Exposure Controls Indicator:	N/A
Groundwater Controls Indicator:	N/A
Operating TSD Universe:	Not reported
Full Enforcement Universe:	Not reported
Significant Non-Complier Universe:	No
Unaddressed Significant Non-Complier Universe:	No
Addressed Significant Non-Complier Universe:	No
Significant Non-Complier With a Compliance Schedule Universe:	No
Financial Assurance Required:	Not reported
Handler Date of Last Change:	2018-09-07 19:35:22.0
Recognized Trader-Importer:	No
Recognized Trader-Exporter:	No
Importer of Spent Lead Acid Batteries:	No
Exporter of Spent Lead Acid Batteries:	No
Recycler Activity Without Storage:	No
Manifest Broker:	No

Map ID
Direction
Distance
Elevation

MAP FINDINGS

Site

Database(s)

EDR ID Number
EPA ID Number

ARTEC AUTOMOTIVE (Continued)

1024857621

Sub-Part P Indicator: No

Handler - Owner Operator:

Owner/Operator Indicator: Operator
Owner/Operator Name: RYAN WONG
Legal Status: Other
Date Became Current: Not reported
Date Ended Current: Not reported
Owner/Operator Address: 219 OLD COUNTY RD UNIT F
Owner/Operator City,State,Zip: SAN CARLOS, CA 94070
Owner/Operator Telephone: 650-394-4691
Owner/Operator Telephone Ext: Not reported
Owner/Operator Fax: Not reported
Owner/Operator Email: Not reported

Owner/Operator Indicator: Owner
Owner/Operator Name: RYAN WONG
Legal Status: Other
Date Became Current: Not reported
Date Ended Current: Not reported
Owner/Operator Address: 15 SEABREEZE CT
Owner/Operator City,State,Zip: PACIFICA, CA 94044
Owner/Operator Telephone: 415-730-9046
Owner/Operator Telephone Ext: Not reported
Owner/Operator Fax: Not reported
Owner/Operator Email: Not reported

Historic Generators:

Receive Date: 2016-12-23 00:00:00.0
Handler Name: ARTEC AUTOMOTIVE
Federal Waste Generator Description: Not a generator, verified
State District Owner: Not reported
Large Quantity Handler of Universal Waste: No
Recognized Trader Importer: No
Recognized Trader Exporter: No
Spent Lead Acid Battery Importer: No
Spent Lead Acid Battery Exporter: No
Current Record: Yes
Non Storage Recycler Activity: Not reported
Electronic Manifest Broker: Not reported

List of NAICS Codes and Descriptions:

NAICS Code: 811121
NAICS Description: AUTOMOTIVE BODY, PAINT, AND INTERIOR REPAIR AND MAINTENANCE

Facility Has Received Notices of Violations:

Violations: No Violations Found

Evaluation Action Summary:

Evaluations: No Evaluations Found

Map ID
Direction
Distance
Elevation

MAP FINDINGS

Site

Database(s)

EDR ID Number
EPA ID Number

H84
North
< 1/8
0.106 mi.
561 ft.

4 PLAY AUTOMOTIVE
219 OLD COUNTY RD STE B
SAN CARLOS, CA 94070

EDR Hist Auto 1020991195
N/A

Relative:
Lower

EDR Hist Auto

Actual:
18 ft.

Year:	Name:	Type:
1998	4 PLAY AUTOMOTIVE	General Automotive Repair Shops
1998	FRANS MERCEDEZ SERVICE	General Automotive Repair Shops
1999	FRANS MERCEDEZ SERVICE	General Automotive Repair Shops
1999	4 PLAY AUTOMOTIVE	General Automotive Repair Shops
2000	SKIPS AUTOMOTIVE SERVICE	General Automotive Repair Shops
2001	4 PLAY AUTOMOTIVE	General Automotive Repair Shops
2001	AUTO FIX	General Automotive Repair Shops
2001	SKIPS AUTOMOTIVE SERVICE	General Automotive Repair Shops
2002	AUTO FIX	General Automotive Repair Shops
2002	SKIPS AUTOMOTIVE SERVICE	General Automotive Repair Shops
2002	4 PLAY AUTOMOTIVE	General Automotive Repair Shops
2003	BAYSIDE TRANSMISSIONS	Automotive Transmission Repair Shops
2003	SKIPS AUTOMOTIVE SERVICE	General Automotive Repair Shops
2003	4 PLAY AUTOMOTIVE	General Automotive Repair Shops
2003	AUTO FIX	General Automotive Repair Shops
2004	SKIPS AUTOMOTIVE SERVICE	General Automotive Repair Shops
2004	JOHNS AUTO	Automotive Repair Shops, NEC
2004	BAYSIDE TRANSMISSIONS	Automotive Transmission Repair Shops
2004	AUTOFIX	General Automotive Repair Shops
2005	SKIPS AUTOMOTIVE SERVICE	General Automotive Repair Shops
2005	VILLAGE MOTORS	Automotive Transmission Repair Shops
2005	JOHNS AUTO	Automotive Repair Shops, NEC
2005	AUTOFIX	General Automotive Repair Shops
2006	JOHNS AUTO	Automotive Repair Shops, NEC
2006	OMEGA 1 AUTO CENTER	General Automotive Repair Shops
2006	SKIPS AUTOMOTIVE SERVICE	General Automotive Repair Shops
2006	AUTOFIX	General Automotive Repair Shops
2007	SKIPS AUTOMOTIVE SERVICE	General Automotive Repair Shops
2007	FRANS MERCEDEZ SERVICE	General Automotive Repair Shops
2007	AUTOFIX	General Automotive Repair Shops
2007	OMEGA 1 AUTO CENTER	General Automotive Repair Shops
2007	AUTOSOLUTIONS	Automotive Repair Shops, NEC
2007	JOHNS AUTO	Automotive Repair Shops, NEC
2008	AUTOSOLUTIONS	Automotive Repair Shops, NEC
2008	SKIPS AUTOMOTIVE SERVICE	General Automotive Repair Shops
2008	OMEGA 1 AUTO CENTER	General Automotive Repair Shops
2008	AUTOFIX	General Automotive Repair Shops
2008	JOHNS AUTO	Automotive Repair Shops, NEC
2008	FRANS MERCEDEZ SERVICE	General Automotive Repair Shops
2009	OMEGA 1 AUTO CENTER	General Automotive Repair Shops
2009	FRANS MERCEDEZ SERVICE	General Automotive Repair Shops
2009	SKIPS AUTOMOTIVE SERVICE	General Automotive Repair Shops
2010	FRANS MERCEDEZ SERVICE	General Automotive Repair Shops
2010	SKIPS AUTOMOTIVE SERVICE	General Automotive Repair Shops
2011	SKIPS AUTOMOTIVE SERVICE	General Automotive Repair Shops
2011	FRANS MERCEDEZ SERVICE	General Automotive Repair Shops
2012	FRANS MERCEDEZ SERVICE	General Automotive Repair Shops
2012	SKIPS AUTOMOTIVE SERVICE	General Automotive Repair Shops
2013	FRANS MERCEDEZ SERVICE	General Automotive Repair Shops
2014	FRANS MERCEDEZ SERVICE	General Automotive Repair Shops

Map ID
 Direction
 Distance
 Elevation

MAP FINDINGS

Site

Database(s)

EDR ID Number
 EPA ID Number

<p>H85 North < 1/8 0.106 mi. 561 ft.</p>	<p>PANG PANG AUTO BODY SHOP 219 OLD COUNTY RD #C SAN CARLOS, CA 94070</p> <p>Site 11 of 13 in cluster H</p>	<p>RCRA NonGen / NLR</p>	<p>1024869594 CAL000438210</p>
<p>Relative: Lower Actual: 18 ft.</p>	<p>RCRA NonGen / NLR: Date Form Received by Agency: 2018-08-09 00:00:00.0 Handler Name: PANG PANG AUTO BODY SHOP Handler Address: 219 OLD COUNTY RD #C Handler City,State,Zip: SAN CARLOS, CA 94070 EPA ID: CAL000438210 Contact Name: GENE YADA PANG Contact Address: 219 OLD COUNTY RD #C Contact City,State,Zip: SAN CARLOS, CA 94070 Contact Telephone: 415-819-5198 Contact Fax: Not reported Contact Email: PANGPANGAUTOBODYSHOP@GMAIL.COM Contact Title: Not reported EPA Region: 09 Land Type: Not reported Federal Waste Generator Description: Not a generator, verified Non-Notifier: Not reported Biennial Report Cycle: Not reported Accessibility: Not reported Active Site Indicator: Handler Activities State District Owner: Not reported State District: Not reported Mailing Address: 219 OLD COUNTY RD #C Mailing City,State,Zip: SAN CARLOS, CA 94070 Owner Name: YADA PANG Owner Type: Other Operator Name: GENE YADA PANG Operator Type: Other Short-Term Generator Activity: No Importer Activity: No Mixed Waste Generator: No Transporter Activity: No Transfer Facility Activity: No Recycler Activity with Storage: No Small Quantity On-Site Burner Exemption: No Smelting Melting and Refining Furnace Exemption: No Underground Injection Control: No Off-Site Waste Receipt: No Universal Waste Indicator: Yes Universal Waste Destination Facility: Yes Federal Universal Waste: No Active Site Fed-Reg Treatment Storage and Disposal Facility: Not reported Active Site Converter Treatment storage and Disposal Facility: Not reported Active Site State-Reg Treatment Storage and Disposal Facility: Not reported Active Site State-Reg Handler: --- Federal Facility Indicator: Not reported Hazardous Secondary Material Indicator: N Sub-Part K Indicator: Not reported Commercial TSD Indicator: No Treatment Storage and Disposal Type: Not reported 2018 GPRA Permit Baseline: Not on the Baseline 2018 GPRA Renewals Baseline: Not on the Baseline Permit Renewals Workload Universe: Not reported</p>		

Map ID
Direction
Distance
Elevation

MAP FINDINGS

Site

Database(s)

EDR ID Number
EPA ID Number

PANG PANG AUTO BODY SHOP (Continued)

1024869594

Permit Workload Universe:	Not reported
Permit Progress Universe:	Not reported
Post-Closure Workload Universe:	Not reported
Closure Workload Universe:	Not reported
202 GPRA Corrective Action Baseline:	No
Corrective Action Workload Universe:	No
Subject to Corrective Action Universe:	No
Non-TSDFs Where RCRA CA has Been Imposed Universe:	No
TSDFs Potentially Subject to CA Under 3004 (u)/(v) Universe:	No
TSDFs Only Subject to CA under Discretionary Auth Universe:	No
Corrective Action Priority Ranking:	No NCAPS ranking
Environmental Control Indicator:	No
Institutional Control Indicator:	No
Human Exposure Controls Indicator:	N/A
Groundwater Controls Indicator:	N/A
Operating TSDF Universe:	Not reported
Full Enforcement Universe:	Not reported
Significant Non-Complier Universe:	No
Unaddressed Significant Non-Complier Universe:	No
Addressed Significant Non-Complier Universe:	No
Significant Non-Complier With a Compliance Schedule Universe:	No
Financial Assurance Required:	Not reported
Handler Date of Last Change:	2018-09-07 19:38:47.0
Recognized Trader-Importer:	No
Recognized Trader-Exporter:	No
Importer of Spent Lead Acid Batteries:	No
Exporter of Spent Lead Acid Batteries:	No
Recycler Activity Without Storage:	No
Manifest Broker:	No
Sub-Part P Indicator:	No

Handler - Owner Operator:

Owner/Operator Indicator:	Operator
Owner/Operator Name:	GENE YADA PANG
Legal Status:	Other
Date Became Current:	Not reported
Date Ended Current:	Not reported
Owner/Operator Address:	219 OLD COUNTY RD #C
Owner/Operator City,State,Zip:	SAN CARLOS, CA 94070
Owner/Operator Telephone:	415-819-5198
Owner/Operator Telephone Ext:	Not reported
Owner/Operator Fax:	Not reported
Owner/Operator Email:	Not reported

Owner/Operator Indicator:	Owner
Owner/Operator Name:	YADA PANG
Legal Status:	Other
Date Became Current:	Not reported
Date Ended Current:	Not reported
Owner/Operator Address:	219 OLD COUNTY RD #C
Owner/Operator City,State,Zip:	SAN CARLOS, CA 94070
Owner/Operator Telephone:	415-819-5198
Owner/Operator Telephone Ext:	Not reported
Owner/Operator Fax:	Not reported
Owner/Operator Email:	Not reported

Map ID
 Direction
 Distance
 Elevation

MAP FINDINGS

Site

Database(s)

EDR ID Number
 EPA ID Number

PANG PANG AUTO BODY SHOP (Continued)

1024869594

Historic Generators:

Receive Date:	2018-08-09 00:00:00.0
Handler Name:	PANG PANG AUTO BODY SHOP
Federal Waste Generator Description:	Not a generator, verified
State District Owner:	Not reported
Large Quantity Handler of Universal Waste:	No
Recognized Trader Importer:	No
Recognized Trader Exporter:	No
Spent Lead Acid Battery Importer:	No
Spent Lead Acid Battery Exporter:	No
Current Record:	Yes
Non Storage Recycler Activity:	Not reported
Electronic Manifest Broker:	Not reported

List of NAICS Codes and Descriptions:

NAICS Code:	811111
NAICS Description:	GENERAL AUTOMOTIVE REPAIR

Facility Has Received Notices of Violations:

Violations:	No Violations Found
-------------	---------------------

Evaluation Action Summary:

Evaluations:	No Evaluations Found
--------------	----------------------

H86
North
< 1/8
0.106 mi.
561 ft.

PANG PANG AUTO BODY
219 OLD COUNTY RD UNIT C
SAN CARLOS, CA 94070

RCRA NonGen / NLR

1025875495
CAL000448629

Site 12 of 13 in cluster H

Relative:
Lower
Actual:
18 ft.

RCRA NonGen / NLR:	
Date Form Received by Agency:	2019-09-03 00:00:00.0
Handler Name:	PANG PANG AUTO BODY
Handler Address:	219 OLD COUNTY RD UNIT C
Handler City,State,Zip:	SAN CARLOS, CA 94070
EPA ID:	CAL000448629
Contact Name:	SHERWIN TAN
Contact Address:	219 OLD COUNTY RD UNIT C
Contact City,State,Zip:	SAN CARLOS, CA 94070
Contact Telephone:	650-266-9951
Contact Fax:	Not reported
Contact Email:	PANGPANGAUTOBODY@GMAIL.COM
Contact Title:	Not reported
EPA Region:	09
Land Type:	Not reported
Federal Waste Generator Description:	Not a generator, verified
Non-Notifier:	Not reported
Biennial Report Cycle:	Not reported
Accessibility:	Not reported
Active Site Indicator:	Not reported
State District Owner:	Not reported
State District:	Not reported
Mailing Address:	219 OLD COUNTY RD UNIT C
Mailing City,State,Zip:	SAN CARLOS, CA 94070
Owner Name:	SHERWIN TAN

Map ID
Direction
Distance
Elevation

MAP FINDINGS

Site

Database(s)

EDR ID Number
EPA ID Number

PANG PANG AUTO BODY (Continued)

1025875495

Owner Type:	Other
Operator Name:	SHERWIN TAN
Operator Type:	Other
Short-Term Generator Activity:	No
Importer Activity:	No
Mixed Waste Generator:	No
Transporter Activity:	No
Transfer Facility Activity:	No
Recycler Activity with Storage:	No
Small Quantity On-Site Burner Exemption:	No
Smelting Melting and Refining Furnace Exemption:	No
Underground Injection Control:	No
Off-Site Waste Receipt:	No
Universal Waste Indicator:	No
Universal Waste Destination Facility:	No
Federal Universal Waste:	No
Active Site Fed-Reg Treatment Storage and Disposal Facility:	Not reported
Active Site Converter Treatment storage and Disposal Facility:	Not reported
Active Site State-Reg Treatment Storage and Disposal Facility:	Not reported
Active Site State-Reg Handler:	---
Federal Facility Indicator:	Not reported
Hazardous Secondary Material Indicator:	N
Sub-Part K Indicator:	Not reported
Commercial TSD Indicator:	No
Treatment Storage and Disposal Type:	Not reported
2018 GPRA Permit Baseline:	Not on the Baseline
2018 GPRA Renewals Baseline:	Not on the Baseline
Permit Renewals Workload Universe:	Not reported
Permit Workload Universe:	Not reported
Permit Progress Universe:	Not reported
Post-Closure Workload Universe:	Not reported
Closure Workload Universe:	Not reported
202 GPRA Corrective Action Baseline:	No
Corrective Action Workload Universe:	No
Subject to Corrective Action Universe:	No
Non-TSDs Where RCRA CA has Been Imposed Universe:	No
TSDs Potentially Subject to CA Under 3004 (u)/(v) Universe:	No
TSDs Only Subject to CA under Discretionary Auth Universe:	No
Corrective Action Priority Ranking:	No NCAPS ranking
Environmental Control Indicator:	No
Institutional Control Indicator:	No
Human Exposure Controls Indicator:	N/A
Groundwater Controls Indicator:	N/A
Operating TSD Universe:	Not reported
Full Enforcement Universe:	Not reported
Significant Non-Complier Universe:	No
Unaddressed Significant Non-Complier Universe:	No
Addressed Significant Non-Complier Universe:	No
Significant Non-Complier With a Compliance Schedule Universe:	No
Financial Assurance Required:	Not reported
Handler Date of Last Change:	2019-09-10 12:41:11.0
Recognized Trader-Importer:	No
Recognized Trader-Exporter:	No
Importer of Spent Lead Acid Batteries:	No
Exporter of Spent Lead Acid Batteries:	No
Recycler Activity Without Storage:	No
Manifest Broker:	No

Map ID
Direction
Distance
Elevation

MAP FINDINGS

Site

Database(s)

EDR ID Number
EPA ID Number

PANG PANG AUTO BODY (Continued)

1025875495

Sub-Part P Indicator: No

Handler - Owner Operator:
Owner/Operator Indicator: Operator
Owner/Operator Name: SHERWIN TAN
Legal Status: Other
Date Became Current: Not reported
Date Ended Current: Not reported
Owner/Operator Address: 219 OLD COUNTY RD UNIT C
Owner/Operator City,State,Zip: SAN CARLOS, CA 94070
Owner/Operator Telephone: 650-266-9951
Owner/Operator Telephone Ext: Not reported
Owner/Operator Fax: Not reported
Owner/Operator Email: Not reported

Owner/Operator Indicator: Owner
Owner/Operator Name: SHERWIN TAN
Legal Status: Other
Date Became Current: Not reported
Date Ended Current: Not reported
Owner/Operator Address: 219 OLD COUNTY RD UNIT C
Owner/Operator City,State,Zip: SAN CARLOS, CA 94070
Owner/Operator Telephone: 650-266-9951
Owner/Operator Telephone Ext: Not reported
Owner/Operator Fax: Not reported
Owner/Operator Email: Not reported

Historic Generators:
Receive Date: 2019-09-03 00:00:00.0
Handler Name: PANG PANG AUTO BODY
Federal Waste Generator Description: Not a generator, verified
State District Owner: Not reported
Large Quantity Handler of Universal Waste: No
Recognized Trader Importer: No
Recognized Trader Exporter: No
Spent Lead Acid Battery Importer: No
Spent Lead Acid Battery Exporter: No
Current Record: Yes
Non Storage Recycler Activity: Not reported
Electronic Manifest Broker: Not reported

List of NAICS Codes and Descriptions:
NAICS Code: 811121
NAICS Description: AUTOMOTIVE BODY, PAINT, AND INTERIOR REPAIR AND MAINTENANCE

Facility Has Received Notices of Violations:
Violations: No Violations Found

Evaluation Action Summary:
Evaluations: No Evaluations Found

MAP FINDINGS

Map ID
 Direction
 Distance
 Elevation

Site

Database(s)

EDR ID Number
 EPA ID Number

K87
North
< 1/8
0.108 mi.
572 ft.

CAREY PROPERTY
580 BRAGATO
SAN CARLOS, CA 94070

Site 6 of 10 in cluster K

LUST **S104494377**
Cortese **N/A**
CERS

Relative: SAN MATEO CO. LUST:
Lower Name: CAREY PROPERTY
 Address: 580 BRAGATO RD
 City,State,Zip: SAN CARLOS, CA
 Region: SAN MATEO
 Facility ID: 120031
 Facility Status: 9- Case Closed
 Global ID: T0608100792
 APN Number: 046052290
 Case Type: SAN CARLOS, CA
 EDR Link ID: SAN CARLOS, CA

LUST:

Name: CAREY PROPERTY
 Address: 580 BRAGATO
 City,State,Zip: SAN CARLOS, CA 94070
 Lead Agency: SAN MATEO COUNTY LOP
 Case Type: LUST Cleanup Site
 Geo Track: http://geotracker.waterboards.ca.gov/profile_report.asp?global_id=T0608100792
 Global Id: T0608100792
 Latitude: 37.5155979598354
 Longitude: -122.266652584076
 Status: Completed - Case Closed
 Status Date: 02/25/2011
 Case Worker: Not reported
 RB Case Number: 41-0461
 Local Agency: Not reported
 File Location: Local Agency
 Local Case Number: 120031
 Potential Media Affect: Other Groundwater (uses other than drinking water)
 Potential Contaminants of Concern: Gasoline
 Site History: Extracted from RRM's March 16, 2005 Site Conceptual Model, San Mateo County does not take responsibility for the accuracy of the statements made or any professional interpretations made in the referenced report. The Site comprises an approximately 125-foot-wide by 250-foot-long parcel of land on the north side of Bragato Road, just west of the junction of Bragato Road and Glenn Way in San Carlos. The Site is currently the location of G. Bortolotto & Company, a paving contractor. Current improvements include a 30 by 60 foot office trailer. A former 20 foot long by 30 foot wide cinder-block shed along the rear boundary was removed in 1995. Marion and George Panaretos owned the property back into the 1970s. Marion Panaretos owned the property from 1987 until her death in December 2000. After Marion's death, the Trustee of the Estate transferred the property to Carol Panaretos Kalb (daughter) in March 2002. The Site has been the location of asphalt paving company yard-operations going back at least into the 1950s. Associated improvements/activities have included an office trailer, vehicle and equipment storage, and USTs. The Site was originally part of Bragato Paving Company, currently located next door at 500 Bragato Road. George Panaretos, former President of Bragato Paving Company, took ownership of the 580 Bragato Road property in the 1970s and installed the USTs for use in paving company operations. The current tenant has leased the Site for

Map ID
Direction
Distance
Elevation

MAP FINDINGS

Site

Database(s)

EDR ID Number
EPA ID Number

CAREY PROPERTY (Continued)

S104494377

many years. As of July 1994, Site improvements included six USTs: two 10,000-gallon diesel tanks; one 10,000-gallon gasoline tank; one 1,500 gallon waste-oil tank; one 200-gallon waste-oil tank located in a separate excavation; and one 500-gallon undisclosed tank (believed to be a waste-oil tank) that was discovered during tank removal activities. The tanks were removed in July 1994 and were not replaced. The tank-removal contractor identified the 200-gallon UST as a "solvent tank" without specifying what type of solvents were stored. RRM is aware that solvents are used in the asphalt industry to produce "cutback" mixes. It is RRM's understanding from conducting limited research on the paving industry, that the solvents typically used for this purpose are petroleum distillates including diesel fuel (C10 to C22), Naptha (C4 to C12) and Kerosene C12 to C15). It is RRM's understanding that chlorinated degreasing solvents, such as those used at 641 Quarry Road in the circuit board industry, are not used in the asphalt industry for producing cutback mixes. The current Site owner is not aware of any solvent use at the Site. RRM has not seen any record of solvent use or storage at the Site and is simply speculating as to what solvents would likely have been stored if the 200-gallon tank was indeed a solvent tank used for paving operations. The surrounding land use within a half-mile radius is entirely light industrial. Companies located within 1/8 mile (660 feet) of the Site include the following industrial categories: paving contracting, automotive repair, metal plating, plastics products manufacturing/fabrication, insulation manufacturing/contracting, and warehousing. Phase I site-assessment work conducted by Accutite in 1997 and by RRM in 2003 revealed that the Site is located within a half-mile radius of 34 documented leaking underground storage tanks, nine of which are located within a 1/8-mile radius. These include eight LUFT-release sites involving fuel hydrocarbons and one toxics site involving industrial solvents. This toxics site is by far the most significant of these as discussed below. From the information in the files, there is no reason to believe the releases at the eight LUFT sites impacted the Site groundwater except with respect to MtBE. The 641 Quarry Road site was occupied by a series of electronics companies the last two of which manufactured printed circuit boards. The PC board makers included Circuit Eleven (1972-86) and Support Circuit Systems (SCS) (1987-1990). As of 1992, the facility consisted of a single concrete building with offices, a chemical laboratory, etching area, and wet processing area. A fenced area at the rear of the property was used for chemical waste storage and handling and parts cleaning involving chlorinated solvents. The premises were vacant between 1990 and 1995 and have since been occupied by a motorcycle retailer and carpet layer. Subsurface contamination problems were discovered at the 641 Quarry Road site in 1992-93 during efforts to decontaminate and close the site pursuant to local hazardous materials storage regulations. Subsequent investigations revealed subsurface releases of industrial solvents including the halogenated volatile organic compounds perchloroethylene (PCE) and trichloroethylene (TCE) and their breakdown products including 1,1 and 1,2 dichloroethylene (DCE), 1,1 and 1,2 dichloroethane (DCA), and vinyl chloride (VC). Remedial-response work conducted at 641 Quarry Road between 1994 and 2000 under San Francisco Regional Water Quality Control Board (Regional Board) directives included the following: (1) the removal of a wet-floor and sump system within the building and the associated excavation and off haul of approximately 150 cubic yards of unsaturated contaminated soils below the slab to 3 to 8 feet

Map ID
Direction
Distance
Elevation

MAP FINDINGS

Site

Database(s)

EDR ID Number
EPA ID Number

CAREY PROPERTY (Continued)

S104494377

from grade; (2) the removal of a system of outdoor sumps and clarifiers located along the eastern property line and the associated excavation and off haul of approximately 100 cubic yards of unsaturated contaminated soils to 3 to 8 feet from grade; (3) the drilling of approximately 55 borings and associated sampling and analytical work, (4) the installation and quarterly to semiannual sampling of seven groundwater monitoring wells; and (5) the installation and three-year operation of groundwater-extraction and soil vapor extraction (SVE)/treatment systems from 1997 to 2000. The monitoring wells were installed in 1996, which was three years after the remedial excavation work was completed; therefore, the associated monitoring data represents post-interim cleanup conditions. To date, subsurface investigations have not been conducted to delineate the extent of soil and groundwater contamination to the east (down-gradient) of the 641 Quarry Road site. In addition, a final remedial action plan that called for in-situ chemical oxidation, which was prepared for the site in February 2000 has not yet been implemented. The records suggest that excavated HVOC-impacted soils with detectable levels of HVOCs well in excess of 1 parts per million (ppm) were left in place beyond the eastern border of the property and presumably remain in contact with shallow groundwater. The record further suggests that excavated soils containing up to 1,000 parts per billion (ppb) of total HVOCs were used to backfill the excavations. The primary HVOCs in soils and groundwater at 641 Quarry Road are cis 1, 2 DCE and TCE. San Francisco Regional Water Quality Control Board February 2005 environmental screening levels for these compounds, based on leaching potential to potable groundwater, are 190 and 460 ppb respectively.

LUST:

Global Id: T0608100792
Contact Type: Regional Board Caseworker
Contact Name: Regional Water Board
Organization Name: SAN FRANCISCO BAY RWQCB (REGION 2)
Address: 1515 CLAY ST SUITE 1400
City: OAKLAND
Email: Not reported
Phone Number: Not reported

LUST:

Global Id: T0608100792
Action Type: RESPONSE
Date: 01/01/2003
Action: Conceptual Site Model

Global Id: T0608100792
Action Type: RESPONSE
Date: 01/01/2009
Action: Conceptual Site Model

Global Id: T0608100792
Action Type: RESPONSE
Date: 05/01/2009
Action: Conceptual Site Model

Global Id: T0608100792
Action Type: RESPONSE

Map ID
Direction
Distance
Elevation

MAP FINDINGS

Site

Database(s)

EDR ID Number
EPA ID Number

CAREY PROPERTY (Continued)

S104494377

Date: 01/11/2011
Action: Correspondence

Global Id: T0608100792
Action Type: RESPONSE
Date: 10/27/2009
Action: Correspondence

Global Id: T0608100792
Action Type: ENFORCEMENT
Date: 10/27/2009
Action: Staff Letter - #20091027

Global Id: T0608100792
Action Type: ENFORCEMENT
Date: 06/03/2010
Action: Staff Letter - #20100603

Global Id: T0608100792
Action Type: RESPONSE
Date: 08/25/2011
Action: Well Destruction Report

Global Id: T0608100792
Action Type: RESPONSE
Date: 05/30/2013
Action: Other Report / Document

Global Id: T0608100792
Action Type: ENFORCEMENT
Date: 10/20/2011
Action: Staff Letter - #20111020

Global Id: T0608100792
Action Type: RESPONSE
Date: 02/15/2004
Action: Monitoring Report - Quarterly

Global Id: T0608100792
Action Type: RESPONSE
Date: 02/16/2004
Action: Sensitive Receptor Survey Report

Global Id: T0608100792
Action Type: RESPONSE
Date: 09/30/2005
Action: Other Report / Document

Global Id: T0608100792
Action Type: RESPONSE
Date: 10/17/2005
Action: Monitoring Report - Quarterly

Global Id: T0608100792
Action Type: ENFORCEMENT
Date: 08/01/1994
Action: Notice of Responsibility - #1

Map ID
Direction
Distance
Elevation

MAP FINDINGS

Site

Database(s)

EDR ID Number
EPA ID Number

CAREY PROPERTY (Continued)

S104494377

Global Id:	T0608100792
Action Type:	ENFORCEMENT
Date:	06/30/2003
Action:	Staff Letter - #20030630
Global Id:	T0608100792
Action Type:	ENFORCEMENT
Date:	12/16/2003
Action:	Staff Letter - #20031216
Global Id:	T0608100792
Action Type:	ENFORCEMENT
Date:	03/15/2012
Action:	Notice of Violation - #20120315
Global Id:	T0608100792
Action Type:	ENFORCEMENT
Date:	02/28/2013
Action:	Notice of Violation - #20130228
Global Id:	T0608100792
Action Type:	ENFORCEMENT
Date:	02/25/2011
Action:	Staff Letter - #20110225
Global Id:	T0608100792
Action Type:	ENFORCEMENT
Date:	06/13/2013
Action:	Closure/No Further Action Letter - #20130613
Global Id:	T0608100792
Action Type:	ENFORCEMENT
Date:	02/26/2009
Action:	Clean Up Fund - Case Closure Review Summary Report (RSR)
Global Id:	T0608100792
Action Type:	ENFORCEMENT
Date:	12/29/2011
Action:	Clean Up Fund - Case Closure Review Summary Report (RSR)
Global Id:	T0608100792
Action Type:	ENFORCEMENT
Date:	12/29/2011
Action:	Clean Up Fund - Case Closure Review Summary Report (RSR)
Global Id:	T0608100792
Action Type:	Other
Date:	06/24/1994
Action:	Leak Discovery
Global Id:	T0608100792
Action Type:	Other
Date:	06/24/1994
Action:	Leak Reported
Global Id:	T0608100792
Action Type:	RESPONSE

Map ID
Direction
Distance
Elevation

MAP FINDINGS

Site

Database(s)

EDR ID Number
EPA ID Number

CAREY PROPERTY (Continued)

S104494377

Date: 08/08/2003
Action: Monitoring Report - Quarterly

Global Id: T0608100792
Action Type: ENFORCEMENT
Date: 06/22/2005
Action: Staff Letter - #20050622

Global Id: T0608100792
Action Type: RESPONSE
Date: 02/15/2010
Action: Monitoring Report - Quarterly

Global Id: T0608100792
Action Type: RESPONSE
Date: 03/24/2010
Action: Site Assessment Report

Global Id: T0608100792
Action Type: RESPONSE
Date: 11/13/2009
Action: Correspondence

Global Id: T0608100792
Action Type: RESPONSE
Date: 01/15/2010
Action: Conceptual Site Model

Global Id: T0608100792
Action Type: RESPONSE
Date: 04/24/1995
Action: Conceptual Site Model

Global Id: T0608100792
Action Type: RESPONSE
Date: 03/15/2012
Action: Correspondence

Global Id: T0608100792
Action Type: RESPONSE
Date: 01/15/2010
Action: Conceptual Site Model

Global Id: T0608100792
Action Type: RESPONSE
Date: 11/07/2000
Action: Conceptual Site Model

Global Id: T0608100792
Action Type: RESPONSE
Date: 01/01/2009
Action: Conceptual Site Model

Global Id: T0608100792
Action Type: RESPONSE
Date: 10/01/2010
Action: Site Assessment Report

Map ID
Direction
Distance
Elevation

MAP FINDINGS

Site

Database(s)

EDR ID Number
EPA ID Number

CAREY PROPERTY (Continued)

S104494377

Global Id: T0608100792
Action Type: RESPONSE
Date: 01/15/2010
Action: Conceptual Site Model

Global Id: T0608100792
Action Type: RESPONSE
Date: 01/06/2011
Action: Other Report / Document

Global Id: T0608100792
Action Type: RESPONSE
Date: 11/16/2009
Action: Email Correspondence

Global Id: T0608100792
Action Type: ENFORCEMENT
Date: 07/07/2009
Action: Staff Letter - #20090707

LUST:

Global Id: T0608100792
Status: Open - Case Begin Date
Status Date: 06/24/1994

Global Id: T0608100792
Status: Open - Site Assessment
Status Date: 06/24/1994

Global Id: T0608100792
Status: Open - Site Assessment
Status Date: 10/27/2009

Global Id: T0608100792
Status: Open - Verification Monitoring
Status Date: 06/08/2010

Global Id: T0608100792
Status: Completed - Case Closed
Status Date: 02/25/2011

Global Id: T0608100792
Status: Open - Eligible for Closure
Status Date: 02/25/2011

LUST REG 2:

Region: 2
Facility Id: Not reported
Facility Status: Pollution Characterization
Case Number: 120031
How Discovered: OM
Leak Cause: Unknown
Leak Source: Unknown
Date Leak Confirmed: Not reported
Oversight Program: LUST

Map ID
Direction
Distance
Elevation

MAP FINDINGS

Site

Database(s)

EDR ID Number
EPA ID Number

CAREY PROPERTY (Continued)

S104494377

Prelim. Site Assessment Wokplan Submitted: Not reported
Preliminary Site Assessment Began: Not reported
Pollution Characterization Began: 1/1/1965
Pollution Remediation Plan Submitted: Not reported
Date Remediation Action Underway: Not reported
Date Post Remedial Action Monitoring Began: Not reported

CORTESE:

Name: CAREY PROPERTY
Address: 580 BRAGATO
City,State,Zip: SAN CARLOS, CA 94070
Region: CORTESE
Envirostor Id: Not reported
Global ID: T0608100792
Site/Facility Type: LUST CLEANUP SITE
Cleanup Status: COMPLETED - CASE CLOSED
Status Date: Not reported
Site Code: Not reported
Latitude: Not reported
Longitude: Not reported
Owner: Not reported
Enf Type: Not reported
Swat R: Not reported
Flag: active
Order No: Not reported
Waste Discharge System No: Not reported
Effective Date: Not reported
Region 2: Not reported
WID Id: Not reported
Solid Waste Id No: Not reported
Waste Management Uit Name: Not reported
File Name: Active Open

CERS:

Name: CAREY PROPERTY
Address: 580 BRAGATO
City,State,Zip: SAN CARLOS, CA 94070
Site ID: 186864
CERS ID: T0608100792
CERS Description: Leaking Underground Storage Tank Cleanup Site

Affiliation:

Affiliation Type Desc: Regional Board Caseworker
Entity Name: Regional Water Board - SAN FRANCISCO BAY RWQCB (REGION 2)
Entity Title: Not reported
Affiliation Address: 1515 CLAY ST SUITE 1400
Affiliation City: OAKLAND
Affiliation State: CA
Affiliation Country: Not reported
Affiliation Zip: Not reported
Affiliation Phone: Not reported

Map ID
 Direction
 Distance
 Elevation

MAP FINDINGS

Site

Database(s)

EDR ID Number
 EPA ID Number

Map ID Direction Distance Elevation	Site	Database(s)	EDR ID Number EPA ID Number
K88 North < 1/8 0.108 mi. 572 ft. Relative: Lower Actual: 16 ft.	G BORTOLOTTO & CO 580 BRAGATO RD SAN CARLOS, CA 94070 Site 7 of 10 in cluster K RCRA NonGen / NLR: Date Form Received by Agency: Handler Name: Handler Address: Handler City,State,Zip: EPA ID: Contact Name: Contact Address: Contact City,State,Zip: Contact Telephone: Contact Fax: Contact Email: Contact Title: EPA Region: Land Type: Federal Waste Generator Description: Non-Notifier: Biennial Report Cycle: Accessibility: Active Site Indicator: State District Owner: State District: Mailing Address: Mailing City,State,Zip: Owner Name: Owner Type: Operator Name: Operator Type: Short-Term Generator Activity: Importer Activity: Mixed Waste Generator: Transporter Activity: Transfer Facility Activity: Recycler Activity with Storage: Small Quantity On-Site Burner Exemption: Smelting Melting and Refining Furnace Exemption: Underground Injection Control: Off-Site Waste Receipt: Universal Waste Indicator: Universal Waste Destination Facility: Federal Universal Waste: Active Site Fed-Reg Treatment Storage and Disposal Facility: Active Site Converter Treatment storage and Disposal Facility: Active Site State-Reg Treatment Storage and Disposal Facility: Active Site State-Reg Handler: Federal Facility Indicator: Hazardous Secondary Material Indicator: Sub-Part K Indicator: Commercial TSD Indicator: Treatment Storage and Disposal Type: 2018 GPRA Permit Baseline: 2018 GPRA Renewals Baseline: Permit Renewals Workload Universe:	RCRA NonGen / NLR G BORTOLOTTO & CO 580 BRAGATO RD SAN CARLOS, CA 94070-0000 CAL000208095 PATTY POULO 582 BRAGATO ROAD SAN CARLOS, CA 94070 650-595-2591 650-595-0718 GBORTPATTY@ATT.NET Not reported 09 Not reported Not a generator, verified Not reported Not reported Not reported Handler Activities Not reported Not reported 582 BRAGATO ROAD SAN CARLOS, CA 94070-6227 G BORTOLOTTO & CO, INC. Other PATTY POULO Other No No No No No No No No No No No No No No No No No Yes Yes No Not reported Not reported Not reported --- Not reported N Not reported No Not reported Not on the Baseline Not on the Baseline Not reported	1024799207 CAL000208095

Map ID
Direction
Distance
Elevation

MAP FINDINGS

Site

Database(s)

EDR ID Number
EPA ID Number

G BORTOLOTTO & CO (Continued)

1024799207

Permit Workload Universe:	Not reported
Permit Progress Universe:	Not reported
Post-Closure Workload Universe:	Not reported
Closure Workload Universe:	Not reported
202 GPRA Corrective Action Baseline:	No
Corrective Action Workload Universe:	No
Subject to Corrective Action Universe:	No
Non-TSDFs Where RCRA CA has Been Imposed Universe:	No
TSDFs Potentially Subject to CA Under 3004 (u)/(v) Universe:	No
TSDFs Only Subject to CA under Discretionary Auth Universe:	No
Corrective Action Priority Ranking:	No NCAPS ranking
Environmental Control Indicator:	No
Institutional Control Indicator:	No
Human Exposure Controls Indicator:	N/A
Groundwater Controls Indicator:	N/A
Operating TSDF Universe:	Not reported
Full Enforcement Universe:	Not reported
Significant Non-Complier Universe:	No
Unaddressed Significant Non-Complier Universe:	No
Addressed Significant Non-Complier Universe:	No
Significant Non-Complier With a Compliance Schedule Universe:	No
Financial Assurance Required:	Not reported
Handler Date of Last Change:	2018-09-05 15:44:53.0
Recognized Trader-Importer:	No
Recognized Trader-Exporter:	No
Importer of Spent Lead Acid Batteries:	No
Exporter of Spent Lead Acid Batteries:	No
Recycler Activity Without Storage:	No
Manifest Broker:	No
Sub-Part P Indicator:	No

Handler - Owner Operator:

Owner/Operator Indicator:	Owner
Owner/Operator Name:	G BORTOLOTTO & CO, INC.
Legal Status:	Other
Date Became Current:	Not reported
Date Ended Current:	Not reported
Owner/Operator Address:	582 BRAGATO ROAD
Owner/Operator City,State,Zip:	SAN CARLOS, CA 94070-6227
Owner/Operator Telephone:	650-595-2591
Owner/Operator Telephone Ext:	Not reported
Owner/Operator Fax:	Not reported
Owner/Operator Email:	Not reported

Owner/Operator Indicator:	Operator
Owner/Operator Name:	PATTY POULO
Legal Status:	Other
Date Became Current:	Not reported
Date Ended Current:	Not reported
Owner/Operator Address:	582 BRAGATO ROAD
Owner/Operator City,State,Zip:	SAN CARLOS, CA 94070
Owner/Operator Telephone:	650-595-2591
Owner/Operator Telephone Ext:	Not reported
Owner/Operator Fax:	Not reported
Owner/Operator Email:	Not reported

Map ID
Direction
Distance
Elevation

MAP FINDINGS

Site

Database(s)

EDR ID Number
EPA ID Number

G BORTOLOTTO & CO (Continued)

1024799207

Historic Generators:

Receive Date: 2000-02-17 00:00:00.0
Handler Name: G BORTOLOTTO & CO
Federal Waste Generator Description: Not a generator, verified
State District Owner: Not reported
Large Quantity Handler of Universal Waste: No
Recognized Trader Importer: No
Recognized Trader Exporter: No
Spent Lead Acid Battery Importer: No
Spent Lead Acid Battery Exporter: No
Current Record: Yes
Non Storage Recycler Activity: Not reported
Electronic Manifest Broker: Not reported

List of NAICS Codes and Descriptions:

NAICS Code: 23411
NAICS Description: HIGHWAY AND STREET CONSTRUCTION

NAICS Code: 4851
NAICS Description: URBAN TRANSIT SYSTEMS

Facility Has Received Notices of Violations:

Violations: No Violations Found

Evaluation Action Summary:

Evaluations: No Evaluations Found

K89
NNE
< 1/8
0.109 mi.
575 ft.

PRO FUSION ORNAMENTAL IRON
575 BRAGATO
BELMONT, CA 94002

San Mateo Co. BI S106981302
N/A

Site 8 of 10 in cluster K

Relative:
Lower
Actual:
16 ft.

San Mateo Co. BI:
Name: PRO FUSION ORNAMENTAL IRON
Address: 575 BRAGATO
City,State,Zip: BELMONT, CA 94002
Region: SAN MATEO
Facility ID: FA0013155
Prog Element Code: STORES HAZ MAT <219GAL,1,999LB, 879FT3
Record Id: PR0024636
Description: STORES HAZ MAT <219GAL,1,999LB, 879CF
Facility Status: Inactive, non-billable
Program Category: BUSINESS PLAN PROGRAM

Map ID
Direction
Distance
Elevation

MAP FINDINGS

Site

Database(s)

EDR ID Number
EPA ID Number

G90
ESE
< 1/8
0.110 mi.
579 ft.

B & F HARDWOOD FLOORING CO
303 OLD COUNTY
SAN CARLOS, CA 94070

San Mateo Co. BI

S103171913
N/A

Site 3 of 5 in cluster G

Relative:
Lower
Actual:
13 ft.

San Mateo Co. BI:
Name: B & F HARDWOOD FLOORING CO
Address: 303 OLD COUNTY
City,State,Zip: SAN CARLOS, CA 94070
Region: SAN MATEO
Facility ID: FA0010553
Prog Element Code: GENERATES <27 GAL/YEAR
Record Id: PR0010884
Description: GENERATES <27 GAL/YEAR
Facility Status: Active, billable
Program Category: HAZARDOUS WASTE PROGRAM

Name: B & F HARDWOOD FLOORING CO
Address: 303 OLD COUNTY
City,State,Zip: SAN CARLOS, CA 94070
Region: SAN MATEO
Facility ID: FA0010553
Prog Element Code: STORMWATER ANNUAL INSPECTION FEE
Record Id: PR0041122
Description: STORMWATER ANNUAL FEE - INSP FREQ EVERY 2 YRS
Facility Status: Inactive, non-billable
Program Category: STORMWATER

Name: B & F HARDWOOD FLOORING CO
Address: 303 OLD COUNTY
City,State,Zip: SAN CARLOS, CA 94070
Region: SAN MATEO
Facility ID: FA0010553
Prog Element Code: STORES MV FUELS OR WASTE ONLY
Record Id: PR0049365
Description: STORES MV FUELS OR WASTE ONLY
Facility Status: Inactive, non-billable
Program Category: BUSINESS PLAN PROGRAM

L91
East
< 1/8
0.110 mi.
581 ft.

PENINSULA LABORATORY INC
620 TAYLOR
SAN CARLOS, CA 94070

San Mateo Co. BI

S109466275
N/A

Site 1 of 8 in cluster L

Relative:
Lower
Actual:
14 ft.

San Mateo Co. BI:
Name: WATERWORKS AQUATIC MGMT INC
Address: 620 TAYLOR
City,State,Zip: SAN CARLOS, CA 94070
Region: SAN MATEO
Facility ID: FA0040373
Prog Element Code: STORES HAZ MAT <219GAL,1,999LB, 879FT3
Record Id: PR0056404
Description: STORES HAZ MAT <219GAL,1,999LB, 879CF
Facility Status: Inactive, non-billable
Program Category: BUSINESS PLAN PROGRAM

Name: PENINSULA LABORATORY INC
Address: 620 TAYLOR

Map ID
 Direction
 Distance
 Elevation

MAP FINDINGS

Site

Database(s)

EDR ID Number
 EPA ID Number

PENINSULA LABORATORY INC (Continued)

S109466275

City,State,Zip: SAN CARLOS, CA 94070
 Region: SAN MATEO
 Facility ID: FA0040375
 Prog Element Code: GENERATES <27 GAL/YEAR
 Record Id: PR0056406
 Description: GENERATES <27 GAL/YEAR
 Facility Status: Inactive, non-billable
 Program Category: HAZARDOUS WASTE PROGRAM

L92
East
< 1/8
0.113 mi.
596 ft.

PENINSULA LABORATORIES
611 TAYLOR WAY
SAN CARLOS, CA 94070
Site 2 of 8 in cluster L

RCRA-SQG **1000258589**
FINDS **CAD020018479**
ECHO

Relative:
Lower
Actual:
13 ft.

RCRA-SQG:
 Date Form Received by Agency: 2002-02-25 00:00:00.0
 Handler Name: PENINSULA LABORATORIES
 Handler Address: 611 TAYLOR WAY
 Handler City,State,Zip: SAN CARLOS, CA 94070
 EPA ID: CAD020018479
 Contact Name: JACQUES MOWRER
 Contact Address: Not reported
 Contact City,State,Zip: Not reported
 Contact Telephone: 650-592-5392 143
 Contact Fax: Not reported
 Contact Email: Not reported
 Contact Title: Not reported
 EPA Region: 09
 Land Type: Municipal
 Federal Waste Generator Description: Small Quantity Generator
 Non-Notifier: Not reported
 Biennial Report Cycle: Not reported
 Accessibility: Not reported
 Active Site Indicator: Handler Activities
 State District Owner: Not reported
 State District: Not reported
 Mailing Address: 601 TAYLOR WAY
 Mailing City,State,Zip: SAN CARLOS, CA 94070
 Owner Name: BACHEM AG
 Owner Type: Private
 Operator Name: BACHEM AG
 Operator Type: Private
 Short-Term Generator Activity: No
 Importer Activity: No
 Mixed Waste Generator: No
 Transporter Activity: No
 Transfer Facility Activity: No
 Recycler Activity with Storage: No
 Small Quantity On-Site Burner Exemption: No
 Smelting Melting and Refining Furnace Exemption: No
 Underground Injection Control: No
 Off-Site Waste Receipt: No
 Universal Waste Indicator: No
 Universal Waste Destination Facility: No
 Federal Universal Waste: No
 Active Site Fed-Reg Treatment Storage and Disposal Facility: Not reported
 Active Site Converter Treatment storage and Disposal Facility: Not reported

Map ID
 Direction
 Distance
 Elevation

MAP FINDINGS

Site

Database(s)

EDR ID Number
 EPA ID Number

PENINSULA LABORATORIES (Continued)

1000258589

Active Site State-Reg Treatment Storage and Disposal Facility:	Not reported
Active Site State-Reg Handler:	---
Federal Facility Indicator:	Not reported
Hazardous Secondary Material Indicator:	NN
Sub-Part K Indicator:	Not reported
Commercial TSD Indicator:	No
Treatment Storage and Disposal Type:	Not reported
2018 GPRA Permit Baseline:	Not on the Baseline
2018 GPRA Renewals Baseline:	Not on the Baseline
Permit Renewals Workload Universe:	Not reported
Permit Workload Universe:	Not reported
Permit Progress Universe:	Not reported
Post-Closure Workload Universe:	Not reported
Closure Workload Universe:	Not reported
202 GPRA Corrective Action Baseline:	No
Corrective Action Workload Universe:	No
Subject to Corrective Action Universe:	No
Non-TSDs Where RCRA CA has Been Imposed Universe:	No
TSDs Potentially Subject to CA Under 3004 (u)/(v) Universe:	No
TSDs Only Subject to CA under Discretionary Auth Universe:	No
Corrective Action Priority Ranking:	No NCAPS ranking
Environmental Control Indicator:	No
Institutional Control Indicator:	No
Human Exposure Controls Indicator:	N/A
Groundwater Controls Indicator:	N/A
Operating TSD Universe:	Not reported
Full Enforcement Universe:	Not reported
Significant Non-Complier Universe:	No
Unaddressed Significant Non-Complier Universe:	No
Addressed Significant Non-Complier Universe:	No
Significant Non-Complier With a Compliance Schedule Universe:	No
Financial Assurance Required:	Not reported
Handler Date of Last Change:	2006-09-05 00:00:00.0
Recognized Trader-Importer:	No
Recognized Trader-Exporter:	No
Importer of Spent Lead Acid Batteries:	No
Exporter of Spent Lead Acid Batteries:	No
Recycler Activity Without Storage:	Not reported
Manifest Broker:	Not reported
Sub-Part P Indicator:	Not reported

Biennial: List of Years

Year: 2001

[Click Here for Biennial Reporting System Data:](#)

Hazardous Waste Summary:

Waste Code:	D001
Waste Description:	IGNITABLE WASTE
Waste Code:	D002
Waste Description:	CORROSIVE WASTE
Waste Code:	D018
Waste Description:	BENZENE

Map ID
Direction
Distance
Elevation

MAP FINDINGS

Site

Database(s)

EDR ID Number
EPA ID Number

PENINSULA LABORATORIES (Continued)

1000258589

Waste Code: D022
Waste Description: CHLOROFORM

Waste Code: D035
Waste Description: METHYL ETHYL KETONE

Waste Code: D038
Waste Description: PYRIDINE

Waste Code: F002
Waste Description: THE FOLLOWING SPENT HALOGENATED SOLVENTS: TETRACHLOROETHYLENE, METHYLENE CHLORIDE, TRICHLOROETHYLENE, 1,1,1-TRICHLOROETHANE, CHLOROBENZENE, 1,1,2-TRICHLORO-1,2,2-TRIFLUOROETHANE, ORTHO-DICHLOROBENZENE, TRICHLOROFLUOROMETHANE, AND 1,1,2, TRICHLOROETHANE; ALL SPENT SOLVENT MIXTURES/BLENDS CONTAINING, BEFORE USE, A TOTAL OF TEN PERCENT OR MORE (BY VOLUME) OF ONE OR MORE OF THE ABOVE HALOGENATED SOLVENTS OR THOSE SOLVENTS LISTED IN F001, F004, AND F005; AND STILL BOTTOMS FROM THE RECOVERY OF THESE SPENT SOLVENTS AND SPENT SOLVENT MIXTURES.

Waste Code: F003
Waste Description: THE FOLLOWING SPENT NONHALOGENATED SOLVENTS: XYLENE, ACETONE, ETHYL ACETATE, ETHYL BENZENE, ETHYL ETHER, METHYL ISOBUTYL KETONE, N-BUTYL ALCOHOL, CYCLOHEXANONE, AND METHANOL; ALL SPENT SOLVENT MIXTURES/BLENDS CONTAINING, BEFORE USE, ONLY THE ABOVE SPENT NONHALOGENATED SOLVENTS; AND ALL SPENT SOLVENT MIXTURES/BLENDS CONTAINING, BEFORE USE, ONE OR MORE OF THE ABOVE NONHALOGENATED SOLVENTS, AND A TOTAL OF TEN PERCENT OR MORE (BY VOLUME) OF ONE OR MORE OF THOSE SOLVENTS LISTED IN F001, F002, F004, AND F005; AND STILL BOTTOMS FROM THE RECOVERY OF THESE SPENT SOLVENTS AND SPENT SOLVENT MIXTURES.

Waste Code: F005
Waste Description: THE FOLLOWING SPENT NONHALOGENATED SOLVENTS: TOLUENE, METHYL ETHYL KETONE, CARBON DISULFIDE, ISOBUTANOL, PYRIDINE, BENZENE, 2-ETHOXYETHANOL, AND 2-NITROPROPANE; ALL SPENT SOLVENT MIXTURES/BLENDS CONTAINING, BEFORE USE, A TOTAL OF TEN PERCENT OR MORE (BY VOLUME) OF ONE OR MORE OF THE ABOVE NONHALOGENATED SOLVENTS OR THOSE SOLVENTS LISTED IN F001, F002, OR F004; AND STILL BOTTOMS FROM THE RECOVERY OF THESE SPENT SOLVENTS AND SPENT SOLVENT MIXTURES.

Handler - Owner Operator:

Owner/Operator Indicator:	Operator
Owner/Operator Name:	NOT REQUIRED
Legal Status:	Private
Date Became Current:	Not reported
Date Ended Current:	Not reported
Owner/Operator Address:	NOT REQUIRED
Owner/Operator City,State,Zip:	NOT REQUIRED, ME 99999
Owner/Operator Telephone:	415-555-1212
Owner/Operator Telephone Ext:	Not reported
Owner/Operator Fax:	Not reported
Owner/Operator Email:	Not reported

Owner/Operator Indicator:	Owner
Owner/Operator Name:	BACHEM AG
Legal Status:	Private

Map ID
Direction
Distance
Elevation

MAP FINDINGS

Site

Database(s)

EDR ID Number
EPA ID Number

PENINSULA LABORATORIES (Continued)

1000258589

Date Became Current:	1999-12-19 00:00:00.
Date Ended Current:	Not reported
Owner/Operator Address:	Not reported
Owner/Operator City,State,Zip:	Not reported
Owner/Operator Telephone:	Not reported
Owner/Operator Telephone Ext:	Not reported
Owner/Operator Fax:	Not reported
Owner/Operator Email:	Not reported
Owner/Operator Indicator:	Owner
Owner/Operator Name:	G.W.WILLIAMS
Legal Status:	Private
Date Became Current:	Not reported
Date Ended Current:	Not reported
Owner/Operator Address:	NOT REQUIRED
Owner/Operator City,State,Zip:	NOT REQUIRED, ME 99999
Owner/Operator Telephone:	415-555-1212
Owner/Operator Telephone Ext:	Not reported
Owner/Operator Fax:	Not reported
Owner/Operator Email:	Not reported
Owner/Operator Indicator:	Owner
Owner/Operator Name:	BACHEM AG
Legal Status:	Private
Date Became Current:	1999-12-19 00:00:00.
Date Ended Current:	Not reported
Owner/Operator Address:	Not reported
Owner/Operator City,State,Zip:	Not reported
Owner/Operator Telephone:	Not reported
Owner/Operator Telephone Ext:	Not reported
Owner/Operator Fax:	Not reported
Owner/Operator Email:	Not reported
Owner/Operator Indicator:	Operator
Owner/Operator Name:	BACHEM AG
Legal Status:	Private
Date Became Current:	1999-12-19 00:00:00.
Date Ended Current:	Not reported
Owner/Operator Address:	Not reported
Owner/Operator City,State,Zip:	Not reported
Owner/Operator Telephone:	Not reported
Owner/Operator Telephone Ext:	Not reported
Owner/Operator Fax:	Not reported
Owner/Operator Email:	Not reported
Owner/Operator Indicator:	Owner
Owner/Operator Name:	BACHEM AG
Legal Status:	Private
Date Became Current:	1999-12-19 00:00:00.
Date Ended Current:	Not reported
Owner/Operator Address:	Not reported
Owner/Operator City,State,Zip:	Not reported
Owner/Operator Telephone:	Not reported
Owner/Operator Telephone Ext:	Not reported
Owner/Operator Fax:	Not reported
Owner/Operator Email:	Not reported

Map ID
Direction
Distance
Elevation

MAP FINDINGS

Site

Database(s)

EDR ID Number
EPA ID Number

PENINSULA LABORATORIES (Continued)

1000258589

Owner/Operator Indicator: Operator
Owner/Operator Name: BACHEM AG
Legal Status: Private
Date Became Current: 1999-12-19 00:00:00.
Date Ended Current: Not reported
Owner/Operator Address: Not reported
Owner/Operator City,State,Zip: Not reported
Owner/Operator Telephone: Not reported
Owner/Operator Telephone Ext: Not reported
Owner/Operator Fax: Not reported
Owner/Operator Email: Not reported

Owner/Operator Indicator: Operator
Owner/Operator Name: BACHEM AG
Legal Status: Private
Date Became Current: 1999-12-19 00:00:00.
Date Ended Current: Not reported
Owner/Operator Address: Not reported
Owner/Operator City,State,Zip: Not reported
Owner/Operator Telephone: Not reported
Owner/Operator Telephone Ext: Not reported
Owner/Operator Fax: Not reported
Owner/Operator Email: Not reported

Owner/Operator Indicator: Owner
Owner/Operator Name: BACHEM AG
Legal Status: Private
Date Became Current: 1999-12-19 00:00:00.
Date Ended Current: Not reported
Owner/Operator Address: Not reported
Owner/Operator City,State,Zip: Not reported
Owner/Operator Telephone: Not reported
Owner/Operator Telephone Ext: Not reported
Owner/Operator Fax: Not reported
Owner/Operator Email: Not reported

Owner/Operator Indicator: Operator
Owner/Operator Name: BACHEM AG
Legal Status: Private
Date Became Current: 1999-12-19 00:00:00.
Date Ended Current: Not reported
Owner/Operator Address: Not reported
Owner/Operator City,State,Zip: Not reported
Owner/Operator Telephone: Not reported
Owner/Operator Telephone Ext: Not reported
Owner/Operator Fax: Not reported
Owner/Operator Email: Not reported

Historic Generators:

Receive Date: 1996-09-01 00:00:00.0
Handler Name: PENINSULA LABORATORIES INC
Federal Waste Generator Description: Large Quantity Generator
State District Owner: CA
Large Quantity Handler of Universal Waste: No
Recognized Trader Importer: No
Recognized Trader Exporter: No
Spent Lead Acid Battery Importer: No

Map ID
Direction
Distance
Elevation

MAP FINDINGS

Site

Database(s)

EDR ID Number
EPA ID Number

PENINSULA LABORATORIES (Continued)

1000258589

Spent Lead Acid Battery Exporter:	No
Current Record:	No
Non Storage Recycler Activity:	Not reported
Electronic Manifest Broker:	Not reported
Receive Date:	2002-02-25 00:00:00.0
Handler Name:	PENINSULA LABORATORIES
Federal Waste Generator Description:	Small Quantity Generator
State District Owner:	Not reported
Large Quantity Handler of Universal Waste:	No
Recognized Trader Importer:	No
Recognized Trader Exporter:	No
Spent Lead Acid Battery Importer:	No
Spent Lead Acid Battery Exporter:	No
Current Record:	Yes
Non Storage Recycler Activity:	Not reported
Electronic Manifest Broker:	Not reported
Receive Date:	1980-12-01 00:00:00.0
Handler Name:	PENINSULA LABORATORIES INC
Federal Waste Generator Description:	Large Quantity Generator
State District Owner:	CA
Large Quantity Handler of Universal Waste:	No
Recognized Trader Importer:	No
Recognized Trader Exporter:	No
Spent Lead Acid Battery Importer:	No
Spent Lead Acid Battery Exporter:	No
Current Record:	No
Non Storage Recycler Activity:	Not reported
Electronic Manifest Broker:	Not reported
Receive Date:	1992-02-28 00:00:00.0
Handler Name:	PENINSULA LABORATORIES INC
Federal Waste Generator Description:	Large Quantity Generator
State District Owner:	Not reported
Large Quantity Handler of Universal Waste:	No
Recognized Trader Importer:	No
Recognized Trader Exporter:	No
Spent Lead Acid Battery Importer:	No
Spent Lead Acid Battery Exporter:	No
Current Record:	No
Non Storage Recycler Activity:	Not reported
Electronic Manifest Broker:	Not reported
Receive Date:	1994-03-31 00:00:00.0
Handler Name:	PENINSULA LABORATORIES INC.
Federal Waste Generator Description:	Large Quantity Generator
State District Owner:	Not reported
Large Quantity Handler of Universal Waste:	No
Recognized Trader Importer:	No
Recognized Trader Exporter:	No
Spent Lead Acid Battery Importer:	No
Spent Lead Acid Battery Exporter:	No
Current Record:	No
Non Storage Recycler Activity:	Not reported
Electronic Manifest Broker:	Not reported

Map ID
Direction
Distance
Elevation

MAP FINDINGS

Site

Database(s)

EDR ID Number
EPA ID Number

PENINSULA LABORATORIES (Continued)

1000258589

Receive Date: 1996-03-29 00:00:00.0
Handler Name: PENINSULA LABORATORIES, INC.
Federal Waste Generator Description: Large Quantity Generator
State District Owner: Not reported
Large Quantity Handler of Universal Waste: No
Recognized Trader Importer: No
Recognized Trader Exporter: No
Spent Lead Acid Battery Importer: No
Spent Lead Acid Battery Exporter: No
Current Record: No
Non Storage Recycler Activity: Not reported
Electronic Manifest Broker: Not reported

Receive Date: 2002-02-25 00:00:00.0
Handler Name: PENINSULA LABORATORIES
Federal Waste Generator Description: Large Quantity Generator
State District Owner: Not reported
Large Quantity Handler of Universal Waste: No
Recognized Trader Importer: No
Recognized Trader Exporter: No
Spent Lead Acid Battery Importer: No
Spent Lead Acid Battery Exporter: No
Current Record: No
Non Storage Recycler Activity: Not reported
Electronic Manifest Broker: Not reported

List of NAICS Codes and Descriptions:

NAICS Code: 325411
NAICS Description: MEDICINAL AND BOTANICAL MANUFACTURING

NAICS Code: 325412
NAICS Description: PHARMACEUTICAL PREPARATION MANUFACTURING

NAICS Code: 325413
NAICS Description: IN-VITRO DIAGNOSTIC SUBSTANCE MANUFACTURING

NAICS Code: 325414
NAICS Description: BIOLOGICAL PRODUCT (EXCEPT DIAGNOSTIC) MANUFACTURING

NAICS Code: 621511
NAICS Description: MEDICAL LABORATORIES

Facility Has Received Notices of Violation:

Found Violation: Yes
Agency Which Determined Violation: State
Violation Short Description: Generators - General
Date Violation was Determined: 1986-01-13 00:00:00.0
Actual Return to Compliance Date: 1999-12-14 00:00:00.0
Return to Compliance Qualifier: Unverifiable
Violation Responsible Agency: State
Scheduled Compliance Date: Not reported
Enforcement Identifier: Not reported
Date of Enforcement Action: Not reported
Enforcement Responsible Agency: Not reported
Enforcement Docket Number: Not reported
Enforcement Attorney: Not reported

Map ID
Direction
Distance
Elevation

MAP FINDINGS

Site

Database(s)

EDR ID Number
EPA ID Number

PENINSULA LABORATORIES (Continued)

1000258589

Corrective Action Component:	Not reported
Appeal Initiated Date:	Not reported
Appeal Resolution Date:	Not reported
Disposition Status Date:	Not reported
Disposition Status:	Not reported
Disposition Status Description:	Not reported
Consent/Final Order Sequence Number:	Not reported
Consent/Final Order Respondent Name:	Not reported
Consent/Final Order Lead Agency:	Not reported
Enforcement Type:	Not reported
Enforcement Responsible Person:	Not reported
Enforcement Responsible Sub-Organization:	Not reported
SEP Sequence Number:	Not reported
SEP Expenditure Amount:	Not reported
SEP Scheduled Completion Date:	Not reported
SEP Actual Date:	Not reported
SEP Defaulted Date:	Not reported
SEP Type:	Not reported
SEP Type Description:	Not reported
Proposed Amount:	Not reported
Final Monetary Amount:	Not reported
Paid Amount:	Not reported
Final Count:	Not reported
Final Amount:	Not reported
Found Violation:	No
Agency Which Determined Violation:	Not reported
Violation Short Description:	Not reported
Date Violation was Determined:	Not reported
Actual Return to Compliance Date:	Not reported
Return to Compliance Qualifier:	Not reported
Violation Responsible Agency:	Not reported
Scheduled Compliance Date:	Not reported
Enforcement Identifier:	Not reported
Date of Enforcement Action:	Not reported
Enforcement Responsible Agency:	Not reported
Enforcement Docket Number:	Not reported
Enforcement Attorney:	Not reported
Corrective Action Component:	Not reported
Appeal Initiated Date:	Not reported
Appeal Resolution Date:	Not reported
Disposition Status Date:	Not reported
Disposition Status:	Not reported
Disposition Status Description:	Not reported
Consent/Final Order Sequence Number:	Not reported
Consent/Final Order Respondent Name:	Not reported
Consent/Final Order Lead Agency:	Not reported
Enforcement Type:	Not reported
Enforcement Responsible Person:	Not reported
Enforcement Responsible Sub-Organization:	Not reported
SEP Sequence Number:	Not reported
SEP Expenditure Amount:	Not reported
SEP Scheduled Completion Date:	Not reported
SEP Actual Date:	Not reported
SEP Defaulted Date:	Not reported
SEP Type:	Not reported
SEP Type Description:	Not reported

Map ID
Direction
Distance
Elevation

MAP FINDINGS

Site

Database(s)

EDR ID Number
EPA ID Number

PENINSULA LABORATORIES (Continued)

1000258589

Proposed Amount: Not reported
Final Monetary Amount: Not reported
Paid Amount: Not reported
Final Count: Not reported
Final Amount: Not reported

Evaluation Action Summary:

Evaluation Date: 1986-01-13 00:00:00.0
Evaluation Responsible Agency: State Contractor/Grantee
Found Violation: Yes
Evaluation Type Description: COMPLIANCE EVALUATION INSPECTION ON-SITE
Evaluation Responsible Person Identifier: R9EPA
Evaluation Responsible Sub-Organization: Not reported
Actual Return to Compliance Date: 1999-12-14 00:00:00.0
Scheduled Compliance Date: Not reported
Date of Request: Not reported
Date Response Received: Not reported
Request Agency: Not reported
Former Citation: Not reported

Evaluation Date: 1999-12-14 00:00:00.0
Evaluation Responsible Agency: EPA
Found Violation: No
Evaluation Type Description: COMPLIANCE EVALUATION INSPECTION ON-SITE
Evaluation Responsible Person Identifier: KMORI
Evaluation Responsible Sub-Organization: Not reported
Actual Return to Compliance Date: Not reported
Scheduled Compliance Date: Not reported
Date of Request: Not reported
Date Response Received: Not reported
Request Agency: Not reported
Former Citation: Not reported

FINDS:

Registry ID: 110000844329

Click Here:

Environmental Interest/Information System:

California Hazardous Waste Tracking System - Datamart (HWTS-DATAMART) provides California with information on hazardous waste shipments for generators, transporters, and treatment, storage, and disposal facilities.

RCRAInfo is a national information system that supports the Resource Conservation and Recovery Act (RCRA) program through the tracking of events and activities related to facilities that generate, transport, and treat, store, or dispose of hazardous waste. RCRAInfo allows RCRA program staff to track the notification, permit, compliance, and corrective action activities required under RCRA.

HAZARDOUS WASTE BIENNIAL REPORTER

[Click this hyperlink](#) while viewing on your computer to access additional FINDS: detail in the EDR Site Report.

ECHO:

Envid: 1000258589

Map ID
Direction
Distance
Elevation

MAP FINDINGS

Site

Database(s)

EDR ID Number
EPA ID Number

PENINSULA LABORATORIES (Continued)

1000258589

Registry ID: 110000844329
DFR URL: <http://echo.epa.gov/detailed-facility-report?fid=110000844329>
Name: PENINSULA LABORATORIES
Address: 611 TAYLOR WAY
City,State,Zip: SAN CARLOS, CA 94070

L93
East
< 1/8
0.116 mi.
610 ft.

MARBLE CITY COMPANY INC
611 TAYLOR
SAN CARLOS, CA 94070

San Mateo Co. BI S117398888
N/A

Site 3 of 8 in cluster L

Relative:
Lower
Actual:
13 ft.

San Mateo Co. BI:
Name: MARBLE CITY COMPANY INC
Address: 611 TAYLOR
City,State,Zip: SAN CARLOS, CA 94070
Region: SAN MATEO
Facility ID: FA0057210
Prog Element Code: STORMWATER ANNUAL INSPECTION FEE
Record Id: PR0079380
Description: STORMWATER ANNUAL FEE - INSP FREQ EVERY 2 YRS
Facility Status: Inactive, non-billable
Program Category: STORMWATER

Name: MARBLE CITY COMPANY INC
Address: 611 TAYLOR
City,State,Zip: SAN CARLOS, CA 94070
Region: SAN MATEO
Facility ID: FA0057210
Prog Element Code: STORES MV FUELS OR WASTE ONLY
Record Id: PR0079379
Description: STORES MV FUELS OR WASTE ONLY
Facility Status: Active, billable
Program Category: BUSINESS PLAN PROGRAM

L94
East
< 1/8
0.116 mi.
610 ft.

PENINSULA LABORATORIES INC
611 TAYLOR
SAN CARLOS, CA 94070

San Mateo Co. BI S106981492
N/A

Site 4 of 8 in cluster L

Relative:
Lower
Actual:
13 ft.

San Mateo Co. BI:
Name: PENINSULA LABORATORIES INC
Address: 611 TAYLOR
City,State,Zip: SAN CARLOS, CA 94070
Region: SAN MATEO
Facility ID: FA0017071
Prog Element Code: GEN 1-5 TONS HAZ WASTE/YR
Record Id: PR0010820
Description: GEN 1-5 TONS HAZ WASTE/YR
Facility Status: Inactive, non-billable
Program Category: HAZARDOUS WASTE PROGRAM

Name: PENINSULA LABORATORIES INC
Address: 611 TAYLOR
City,State,Zip: SAN CARLOS, CA 94070

Map ID
 Direction
 Distance
 Elevation

MAP FINDINGS

Site

Database(s)

EDR ID Number
 EPA ID Number

PENINSULA LABORATORIES INC (Continued)

S106981492

Region: SAN MATEO
 Facility ID: FA0017071
 Prog Element Code: STORMWATER ANNUAL INSPECTION FEE
 Record Id: PR0041217
 Description: STORMWATER ANNUAL FEE - INSP FREQ EVERY 2 YRS
 Facility Status: Inactive, non-billable
 Program Category: STORMWATER

Name: PENINSULA LABORATORIES INC
 Address: 611 TAYLOR
 City,State,Zip: SAN CARLOS, CA 94070
 Region: SAN MATEO
 Facility ID: FA0017071
 Prog Element Code: STORES HAZ MAT <1,199GAL,9,999LB,4,799FT3
 Record Id: PR0003511
 Description: STORES HAZ MAT <1,199GAL,9,999LB,4,799CF
 Facility Status: Inactive, non-billable
 Program Category: BUSINESS PLAN PROGRAM

G95
ESE
 < 1/8
 0.117 mi.
 617 ft.

PENINSULA LABORATORIES INTERNATIONAL, INC
305 OLD COUNTY RD
SAN CARLOS, CA 94070

RCRA-SQG 1007569140
HAZNET CAR000156208
HWTS

Site 4 of 5 in cluster G

Relative:
Lower
Actual:
14 ft.

RCRA-SQG:
 Date Form Received by Agency: 2016-06-16 00:00:00.0
 Handler Name: PENINSULA LABORATORIES INTERNATIONAL, INC
 Handler Address: 305 OLD COUNTY RD
 Handler City,State,Zip: SAN CARLOS, CA 94070
 EPA ID: CAR000156208
 Contact Name: KRISTIN B HENDRICKS
 Contact Address: OLD COUNTY RD
 Contact City,State,Zip: SAN CARLOS, CA 94070
 Contact Telephone: 650-801-6088
 Contact Fax: 650-595-4071
 Contact Email: KRISTIN.HENDRICKS@PENLABS.COM
 Contact Title: ASST DIR OF RESEARCH & DEVELOPMENT
 EPA Region: 09
 Land Type: Private
 Federal Waste Generator Description: Small Quantity Generator
 Non-Notifier: Not reported
 Biennial Report Cycle: Not reported
 Accessibility: Not reported
 Active Site Indicator: Handler Activities
 State District Owner: Not reported
 State District: Not reported
 Mailing Address: OLD COUNTY RD
 Mailing City,State,Zip: SAN CARLOS, CA 94070
 Owner Name: MFC BETEILIGUNGS AG
 Owner Type: Private
 Operator Name: PENINSULA LABORATORIES LLC
 Operator Type: Private
 Short-Term Generator Activity: No
 Importer Activity: No
 Mixed Waste Generator: No
 Transporter Activity: No
 Transfer Facility Activity: No

Map ID
 Direction
 Distance
 Elevation

MAP FINDINGS

Site

Database(s)

EDR ID Number
 EPA ID Number

PENINSULA LABORATORIES INTERNATIONAL, INC (Continued)

1007569140

Recycler Activity with Storage:	No
Small Quantity On-Site Burner Exemption:	No
Smelting Melting and Refining Furnace Exemption:	No
Underground Injection Control:	No
Off-Site Waste Receipt:	No
Universal Waste Indicator:	No
Universal Waste Destination Facility:	No
Federal Universal Waste:	No
Active Site Fed-Reg Treatment Storage and Disposal Facility:	Not reported
Active Site Converter Treatment storage and Disposal Facility:	Not reported
Active Site State-Reg Treatment Storage and Disposal Facility:	Not reported
Active Site State-Reg Handler:	---
Federal Facility Indicator:	Not reported
Hazardous Secondary Material Indicator:	NN
Sub-Part K Indicator:	Not reported
Commercial TSD Indicator:	No
Treatment Storage and Disposal Type:	Not reported
2018 GPRA Permit Baseline:	Not on the Baseline
2018 GPRA Renewals Baseline:	Not on the Baseline
Permit Renewals Workload Universe:	Not reported
Permit Workload Universe:	Not reported
Permit Progress Universe:	Not reported
Post-Closure Workload Universe:	Not reported
Closure Workload Universe:	Not reported
202 GPRA Corrective Action Baseline:	No
Corrective Action Workload Universe:	No
Subject to Corrective Action Universe:	No
Non-TSDFs Where RCRA CA has Been Imposed Universe:	No
TSDFs Potentially Subject to CA Under 3004 (u)/(v) Universe:	No
TSDFs Only Subject to CA under Discretionary Auth Universe:	No
Corrective Action Priority Ranking:	No NCAPS ranking
Environmental Control Indicator:	No
Institutional Control Indicator:	No
Human Exposure Controls Indicator:	N/A
Groundwater Controls Indicator:	N/A
Operating TSDF Universe:	Not reported
Full Enforcement Universe:	Not reported
Significant Non-Complier Universe:	No
Unaddressed Significant Non-Complier Universe:	No
Addressed Significant Non-Complier Universe:	No
Significant Non-Complier With a Compliance Schedule Universe:	No
Financial Assurance Required:	Not reported
Handler Date of Last Change:	2016-06-29 18:52:37.0
Recognized Trader-Importer:	No
Recognized Trader-Exporter:	No
Importer of Spent Lead Acid Batteries:	No
Exporter of Spent Lead Acid Batteries:	No
Recycler Activity Without Storage:	Not reported
Manifest Broker:	Not reported
Sub-Part P Indicator:	Not reported

Hazardous Waste Summary:

Waste Code:	D001
Waste Description:	IGNITABLE WASTE
Waste Code:	D002

Map ID
Direction
Distance
Elevation

MAP FINDINGS

Site

Database(s)

EDR ID Number
EPA ID Number

PENINSULA LABORATORIES INTERNATIONAL, INC (Continued)

1007569140

Waste Description: CORROSIVE WASTE
Waste Code: P105
Waste Description: SODIUM AZIDE
Waste Code: U003
Waste Description: ACETONITRILE (I,T)
Waste Code: U080
Waste Description: METHANE, DICHLORO- (OR) METHYLENE CHLORIDE
Waste Code: U122
Waste Description: FORMALDEHYDE

Handler - Owner Operator:

Owner/Operator Indicator: Owner
Owner/Operator Name: BACHEM INC
Legal Status: Private
Date Became Current: 1999-12-13 00:00:00.
Date Ended Current: Not reported
Owner/Operator Address: 3132 KASHIWA ST
Owner/Operator City,State,Zip: TORRANCE, CA 90505
Owner/Operator Telephone: 310-517-1858
Owner/Operator Telephone Ext: Not reported
Owner/Operator Fax: Not reported
Owner/Operator Email: Not reported

Owner/Operator Indicator: Operator
Owner/Operator Name: PENINSULA LABORATORIES LLC
Legal Status: Private
Date Became Current: 2006-12-20 00:00:00.
Date Ended Current: Not reported
Owner/Operator Address: Not reported
Owner/Operator City,State,Zip: Not reported
Owner/Operator Telephone: Not reported
Owner/Operator Telephone Ext: Not reported
Owner/Operator Fax: Not reported
Owner/Operator Email: Not reported

Owner/Operator Indicator: Owner
Owner/Operator Name: BACHEM AG
Legal Status: Other
Date Became Current: 1999-10-01 00:00:00.
Date Ended Current: Not reported
Owner/Operator Address: HAUPSTSTRASSE 144
Owner/Operator City,State,Zip: BUBENDORF 4416
Owner/Operator Telephone: Not reported
Owner/Operator Telephone Ext: Not reported
Owner/Operator Fax: Not reported
Owner/Operator Email: Not reported

Owner/Operator Indicator: Operator
Owner/Operator Name: PENINSULA LABORATORIES LLC
Legal Status: Private
Date Became Current: 2014-01-01 00:00:00.
Date Ended Current: Not reported
Owner/Operator Address: Not reported

Map ID
Direction
Distance
Elevation

MAP FINDINGS

Site

Database(s)

EDR ID Number
EPA ID Number

PENINSULA LABORATORIES INTERNATIONAL, INC (Continued)

1007569140

Owner/Operator City,State,Zip: Not reported
Owner/Operator Telephone: Not reported
Owner/Operator Telephone Ext: Not reported
Owner/Operator Fax: Not reported
Owner/Operator Email: Not reported

Owner/Operator Indicator: Owner
Owner/Operator Name: MFC BETEILIGUNGS AG
Legal Status: Private
Date Became Current: 2014-01-01 00:00:00.
Date Ended Current: Not reported
Owner/Operator Address: 28-32 RHEINSTRASSE
Owner/Operator City,State,Zip: AUGST
Owner/Operator Telephone: Not reported
Owner/Operator Telephone Ext: Not reported
Owner/Operator Fax: Not reported
Owner/Operator Email: Not reported

Owner/Operator Indicator: Operator
Owner/Operator Name: ROBERT RIEDER
Legal Status: Private
Date Became Current: 2002-07-15 00:00:00.
Date Ended Current: Not reported
Owner/Operator Address: Not reported
Owner/Operator City,State,Zip: Not reported
Owner/Operator Telephone: Not reported
Owner/Operator Telephone Ext: Not reported
Owner/Operator Fax: Not reported
Owner/Operator Email: Not reported

Historic Generators:

Receive Date: 2004-08-04 00:00:00.0
Handler Name: PENINSULA LABORATORIES INC
Federal Waste Generator Description: Small Quantity Generator
State District Owner: Not reported
Large Quantity Handler of Universal Waste: No
Recognized Trader Importer: No
Recognized Trader Exporter: No
Spent Lead Acid Battery Importer: No
Spent Lead Acid Battery Exporter: No
Current Record: No
Non Storage Recycler Activity: Not reported
Electronic Manifest Broker: Not reported

Receive Date: 2013-06-03 00:00:00.0
Handler Name: PENINSULA LABORATORIES LLC A MEMBER OF THE BACHEM GP FORMERLY
PENINSULA LAB INC
Federal Waste Generator Description: Small Quantity Generator
State District Owner: Not reported
Large Quantity Handler of Universal Waste: No
Recognized Trader Importer: No
Recognized Trader Exporter: No
Spent Lead Acid Battery Importer: No
Spent Lead Acid Battery Exporter: No
Current Record: No
Non Storage Recycler Activity: Not reported
Electronic Manifest Broker: Not reported

Map ID
Direction
Distance
Elevation

MAP FINDINGS

Site

Database(s)

EDR ID Number
EPA ID Number

PENINSULA LABORATORIES INTERNATIONAL, INC (Continued)

1007569140

Receive Date: 2016-06-16 00:00:00.0
Handler Name: PENINSULA LABORATORIES INTERNATIONAL, INC
Federal Waste Generator Description: Small Quantity Generator
State District Owner: Not reported
Large Quantity Handler of Universal Waste: No
Recognized Trader Importer: No
Recognized Trader Exporter: No
Spent Lead Acid Battery Importer: No
Spent Lead Acid Battery Exporter: No
Current Record: Yes
Non Storage Recycler Activity: Not reported
Electronic Manifest Broker: Not reported

List of NAICS Codes and Descriptions:

NAICS Code: 325414
NAICS Description: BIOLOGICAL PRODUCT (EXCEPT DIAGNOSTIC) MANUFACTURING

Facility Has Received Notices of Violations:

Violations: No Violations Found

Evaluation Action Summary:

Evaluations: No Evaluations Found

HAZNET:

Name: PENINSULA LABORATORIES INTERNATIONAL LLC
Address: 305 OLD COUNTY RD
Address 2: Not reported
City,State,Zip: SAN CARLOS, CA 940700000
Contact: KRISTIN HENDRICKS
Telephone: 6508016088
Mailing Name: Not reported
Mailing Address: 305 OLD COUNTY RD

Year: 2017
Gepaid: CAR000156208
TSD EPA ID: CAD044429835
CA Waste Code: 352 - Other organic solids
Disposal Method: H141 - Storage, Bulking, And/Or Transfer Off Site--No Treatment/Reovery (H010-H129) Or (H131-H135)
Tons: 0.3

Year: 2017
Gepaid: CAR000156208
TSD EPA ID: CAT080013352
CA Waste Code: 221 - Waste oil and mixed oil
Disposal Method: H039 - Other Recovery Of Reclamation For Reuse Including Acid Regeneration, Organics Recovery Ect
Tons: 0.076

Year: 2016
Gepaid: CAR000156208
TSD EPA ID: CAD044429835
CA Waste Code: 551 - Laboratory waste chemicals
Disposal Method: H141 - Storage, Bulking, And/Or Transfer Off Site--No

Map ID
Direction
Distance
Elevation

MAP FINDINGS

Site

Database(s)

EDR ID Number
EPA ID Number

PENINSULA LABORATORIES INTERNATIONAL, INC (Continued)

1007569140

Tons:	Treatment/Reovery (H010-H129) Or (H131-H135) 0.09
Year:	2016
Gepaid:	CAR000156208
TSD EPA ID:	CAD044429835
CA Waste Code:	343 - Unspecified organic liquid mixture
Disposal Method:	H141 - Storage, Bulking, And/Or Transfer Off Site--No Treatment/Reovery (H010-H129) Or (H131-H135)
Tons:	0.017
Year:	2016
Gepaid:	CAR000156208
TSD EPA ID:	CAD044429835
CA Waste Code:	352 - Other organic solids
Disposal Method:	H141 - Storage, Bulking, And/Or Transfer Off Site--No Treatment/Reovery (H010-H129) Or (H131-H135)
Tons:	0.15
Year:	2016
Gepaid:	CAR000156208
TSD EPA ID:	NVD980895338
CA Waste Code:	551 - Laboratory waste chemicals
Disposal Method:	H141 - Storage, Bulking, And/Or Transfer Off Site--No Treatment/Reovery (H010-H129) Or (H131-H135)
Tons:	0.005
Year:	2015
Gepaid:	CAR000156208
TSD EPA ID:	CAD044429835
CA Waste Code:	343 - Unspecified organic liquid mixture
Disposal Method:	H141 - Storage, Bulking, And/Or Transfer Off Site--No Treatment/Reovery (H010-H129) Or (H131-H135)
Tons:	0.017
Year:	2015
Gepaid:	CAR000156208
TSD EPA ID:	CAD044429835
CA Waste Code:	352 - Other organic solids
Disposal Method:	H141 - Storage, Bulking, And/Or Transfer Off Site--No Treatment/Reovery (H010-H129) Or (H131-H135)
Tons:	0.3
Year:	2013
Gepaid:	CAR000156208
TSD EPA ID:	CAD044429835
CA Waste Code:	343 - Unspecified organic liquid mixture
Disposal Method:	H141 - Storage, Bulking, And/Or Transfer Off Site--No Treatment/Reovery (H010-H129) Or (H131-H135)
Tons:	0.0102
Year:	2013
Gepaid:	CAR000156208
TSD EPA ID:	UTD981552177
CA Waste Code:	551 - Laboratory waste chemicals
Disposal Method:	H040 - Incineration--Thermal Destruction Other Than Use As A Fuel
Tons:	0.4687

Map ID
Direction
Distance
Elevation

MAP FINDINGS

Site

Database(s)

EDR ID Number
EPA ID Number

PENINSULA LABORATORIES INTERNATIONAL, INC (Continued)

1007569140

[Click this hyperlink](#) while viewing on your computer to access 16 additional CA HAZNET: record(s) in the EDR Site Report.

Additional Info:

Year: 2006
Gen EPA ID: CAR000156208

Shipment Date: 20060807
Creation Date: 10/21/2008 18:30:24
Receipt Date: 20080818
Manifest ID: 004213769JJK
Trans EPA ID: CAR000188201
Trans Name: ENVIRONMENTAL RECOVERY SERVICES INC
Trans 2 EPA ID: MAD039322250
Trans 2 Name: CLEAN HARBORS ENV SVCS
TSDf EPA ID: CAD044429835
Trans Name: CLEAN HARBORS WILMINGTON LLC
TSDf Alt EPA ID: Not reported
TSDf Alt Name: Not reported
Waste Code Description: 352 - Other organic solids
RCRA Code: D001
Meth Code: H141 - Storage, Bulking, And/Or Transfer Off Site--No Treatment/Reovery (H010-H129) Or (H131-H135)

Quantity Tons: 0.3
Waste Quantity: 600
Quantity Unit: P
Additional Code 1: Not reported
Additional Code 2: Not reported
Additional Code 3: Not reported
Additional Code 4: Not reported
Additional Code 5: Not reported

Additional Info:

Year: 2011
Gen EPA ID: CAR000156208

Shipment Date: 20110119
Creation Date: 5/5/2011 18:30:32
Receipt Date: 20110209
Manifest ID: 008051003JJK
Trans EPA ID: CAR000188201
Trans Name: ENVIRONMENTAL RECOVERY SERVICES INC
Trans 2 EPA ID: MAD039322250
Trans 2 Name: CLEAN HARBORS
TSDf EPA ID: CAD044429835
Trans Name: CLEAN HARBORS WILMINGTON LLC
TSDf Alt EPA ID: Not reported
TSDf Alt Name: Not reported
Waste Code Description: 343 - Unspecified organic liquid mixture
RCRA Code: D001
Meth Code: H141 - Storage, Bulking, And/Or Transfer Off Site--No Treatment/Reovery (H010-H129) Or (H131-H135)

Quantity Tons: 0.017
Waste Quantity: 5
Quantity Unit: G

Map ID
Direction
Distance
Elevation

MAP FINDINGS

Site

Database(s)

EDR ID Number
EPA ID Number

PENINSULA LABORATORIES INTERNATIONAL, INC (Continued)

1007569140

Additional Code 1: Not reported
Additional Code 2: Not reported
Additional Code 3: Not reported
Additional Code 4: Not reported
Additional Code 5: Not reported

Shipment Date: 20110119
Creation Date: 5/5/2011 18:30:32
Receipt Date: 20110209
Manifest ID: 008051003JJK
Trans EPA ID: CAR000188201
Trans Name: ENVIRONMENTAL RECOVERY SERVICES INC
Trans 2 EPA ID: MAD039322250
Trans 2 Name: CLEAN HARBORS
TSDf EPA ID: CAD044429835
Trans Name: CLEAN HARBORS WILMINGTON LLC
TSDf Alt EPA ID: Not reported
TSDf Alt Name: Not reported
Waste Code Description: 352 - Other organic solids
RCRA Code: D001
Meth Code: H141 - Storage, Bulking, And/Or Transfer Off Site--No Treatment/Reovery (H010-H129) Or (H131-H135)

Quantity Tons: 0.12
Waste Quantity: 240
Quantity Unit: P
Additional Code 1: Not reported
Additional Code 2: Not reported
Additional Code 3: Not reported
Additional Code 4: Not reported
Additional Code 5: Not reported

Additional Info:

Year: 2004
Gen EPA ID: CAR000156208

Shipment Date: 20040901
Creation Date: 12/28/2004 14:47:40
Receipt Date: 20040907
Manifest ID: 23829251
Trans EPA ID: CA0000970392
Trans Name: ENVIRONMENTAL RECOVERY SERVICES INC
Trans 2 EPA ID: Not reported
Trans 2 Name: Not reported
TSDf EPA ID: CAD044429835
Trans Name: TERIS - WEST
TSDf Alt EPA ID: CAD044429835
TSDf Alt Name: Not reported
Waste Code Description: 352 - Other organic solids
RCRA Code: D001
Meth Code: D99 - Disposal, Other
Quantity Tons: 0.25
Waste Quantity: 500
Quantity Unit: P
Additional Code 1: Not reported
Additional Code 2: Not reported
Additional Code 3: Not reported
Additional Code 4: Not reported

Map ID
Direction
Distance
Elevation

MAP FINDINGS

Site

Database(s)

EDR ID Number
EPA ID Number

PENINSULA LABORATORIES INTERNATIONAL, INC (Continued)

1007569140

Additional Code 5:	Not reported
Additional Info:	
Year:	2017
Gen EPA ID:	CAR000156208
Shipment Date:	20170501
Creation Date:	5/30/2018 18:32:32
Receipt Date:	20170512
Manifest ID:	017035732JJK
Trans EPA ID:	CAR000188201
Trans Name:	ENVIROSERV
Trans 2 EPA ID:	Not reported
Trans 2 Name:	Not reported
TSDf EPA ID:	CAT080013352
Trans Name:	DEMENNO KERDOON
TSDf Alt EPA ID:	Not reported
TSDf Alt Name:	Not reported
Waste Code Description:	221 - Waste oil and mixed oil
RCRA Code:	Not reported
Meth Code:	H039 - Other Recovery Of Reclamation For Reuse Including Acid Regeneration, Organics Recovery Ect
Quantity Tons:	0.076
Waste Quantity:	20
Quantity Unit:	G
Additional Code 1:	Not reported
Additional Code 2:	Not reported
Additional Code 3:	Not reported
Additional Code 4:	Not reported
Additional Code 5:	Not reported
Shipment Date:	20170501
Creation Date:	5/30/2018 18:31:28
Receipt Date:	20170518
Manifest ID:	017035731JJK
Trans EPA ID:	CAR000188201
Trans Name:	ENVIROSERV
Trans 2 EPA ID:	Not reported
Trans 2 Name:	Not reported
TSDf EPA ID:	CAD044429835
Trans Name:	CLEAN HARBORS WILMINGTON LLC
TSDf Alt EPA ID:	Not reported
TSDf Alt Name:	Not reported
Waste Code Description:	352 - Other organic solids
RCRA Code:	D001
Meth Code:	H141 - Storage, Bulking, And/Or Transfer Off Site--No Treatment/Reovery (H010-H129) Or (H131-H135)
Quantity Tons:	0.3
Waste Quantity:	600
Quantity Unit:	P
Additional Code 1:	Not reported
Additional Code 2:	Not reported
Additional Code 3:	Not reported
Additional Code 4:	Not reported
Additional Code 5:	Not reported

Map ID
Direction
Distance
Elevation

MAP FINDINGS

Site

Database(s)

EDR ID Number
EPA ID Number

PENINSULA LABORATORIES INTERNATIONAL, INC (Continued)

1007569140

Additional Info:

Year:	2009
Gen EPA ID:	CAR000156208
Shipment Date:	20090515
Creation Date:	Not reported
Receipt Date:	Not reported
Manifest ID:	002229068FLE
Trans EPA ID:	MAD039322250
Trans Name:	CLEAN HARBORS ENVIRONMENTAL SERVICES INC
Trans 2 EPA ID:	UTD988074712
Trans 2 Name:	ENVIRO CARE
TSDF EPA ID:	ARD069748192
Trans Name:	CLEAN HARBORS EL DORADO LLC
TSDF Alt EPA ID:	Not reported
TSDF Alt Name:	Not reported
Waste Code Description:	551 - Laboratory waste chemicals 561 Detergent and soap
RCRA Code:	D003
Meth Code:	H040 - Incineration--Thermal Destruction Other Than Use As A Fuel
Quantity Tons:	0.004
Waste Quantity:	8
Quantity Unit:	P
Additional Code 1:	D001
Additional Code 2:	Not reported
Additional Code 3:	Not reported
Additional Code 4:	Not reported
Additional Code 5:	Not reported
Shipment Date:	20090515
Creation Date:	Not reported
Receipt Date:	Not reported
Manifest ID:	002229068FLE
Trans EPA ID:	MAD039322250
Trans Name:	CLEAN HARBORS ENVIRONMENTAL SERVICES INC
Trans 2 EPA ID:	UTD988074712
Trans 2 Name:	ENVIRO CARE
TSDF EPA ID:	ARD069748192
Trans Name:	CLEAN HARBORS EL DORADO LLC
TSDF Alt EPA ID:	Not reported
TSDF Alt Name:	Not reported
Waste Code Description:	551 - Laboratory waste chemicals 561 Detergent and soap
RCRA Code:	D002
Meth Code:	H040 - Incineration--Thermal Destruction Other Than Use As A Fuel
Quantity Tons:	0.002
Waste Quantity:	4
Quantity Unit:	P
Additional Code 1:	Not reported
Additional Code 2:	Not reported
Additional Code 3:	Not reported
Additional Code 4:	Not reported
Additional Code 5:	Not reported
Shipment Date:	20090515
Creation Date:	Not reported
Receipt Date:	Not reported
Manifest ID:	002229068FLE
Trans EPA ID:	MAD039322250

Map ID
Direction
Distance
Elevation

MAP FINDINGS

Site

Database(s)

EDR ID Number
EPA ID Number

PENINSULA LABORATORIES INTERNATIONAL, INC (Continued)

1007569140

Trans Name: CLEAN HARBORS ENVIRONMENTAL SERVICES INC
Trans 2 EPA ID: UTD988074712
Trans 2 Name: ENVIRO CARE
TSDf EPA ID: ARD069748192
Trans Name: CLEAN HARBORS EL DORADO LLC
TSDf Alt EPA ID: Not reported
TSDf Alt Name: Not reported
Waste Code Description: 551 - Laboratory waste chemicals 561 Detergent and soap
RCRA Code: D003
Meth Code: H040 - Incineration--Thermal Destruction Other Than Use As A Fuel
Quantity Tons: 0.005
Waste Quantity: 10
Quantity Unit: P
Additional Code 1: D001
Additional Code 2: Not reported
Additional Code 3: Not reported
Additional Code 4: Not reported
Additional Code 5: Not reported

Shipment Date: 20090515
Creation Date: Not reported
Receipt Date: Not reported
Manifest ID: 002229068FLE
Trans EPA ID: MAD039322250
Trans Name: CLEAN HARBORS ENVIRONMENTAL SERVICES INC
Trans 2 EPA ID: UTD988074712
Trans 2 Name: ENVIRO CARE
TSDf EPA ID: ARD069748192
Trans Name: CLEAN HARBORS EL DORADO LLC
TSDf Alt EPA ID: Not reported
TSDf Alt Name: Not reported
Waste Code Description: 551 - Laboratory waste chemicals 561 Detergent and soap
RCRA Code: D003
Meth Code: H040 - Incineration--Thermal Destruction Other Than Use As A Fuel
Quantity Tons: 0.002
Waste Quantity: 4
Quantity Unit: P
Additional Code 1: D001
Additional Code 2: Not reported
Additional Code 3: Not reported
Additional Code 4: Not reported
Additional Code 5: Not reported

Shipment Date: 20090515
Creation Date: Not reported
Receipt Date: Not reported
Manifest ID: 002229068FLE
Trans EPA ID: MAD039322250
Trans Name: CLEAN HARBORS ENVIRONMENTAL SERVICES INC
Trans 2 EPA ID: UTD988074712
Trans 2 Name: ENVIRO CARE
TSDf EPA ID: ARD069748192
Trans Name: CLEAN HARBORS EL DORADO LLC
TSDf Alt EPA ID: Not reported
TSDf Alt Name: Not reported
Waste Code Description: - Not reported
RCRA Code: D003

Map ID
Direction
Distance
Elevation

MAP FINDINGS

Site

Database(s)

EDR ID Number
EPA ID Number

PENINSULA LABORATORIES INTERNATIONAL, INC (Continued)

1007569140

Meth Code: H040 - Incineration--Thermal Destruction Other Than Use As A Fuel
Quantity Tons: 0.002
Waste Quantity: 4
Quantity Unit: P
Additional Code 1: D002
Additional Code 2: D001
Additional Code 3: Not reported
Additional Code 4: Not reported
Additional Code 5: Not reported

Shipment Date: 20090515
Creation Date: 7/2/2009 18:30:18
Receipt Date: 20090522
Manifest ID: 002229071FLE
Trans EPA ID: MAD039322250
Trans Name: CLEAN HARBORS ENVIRONMENTAL SERVICES INC
Trans 2 EPA ID: Not reported
Trans 2 Name: Not reported
TSDf EPA ID: CAD059494310
Trans Name: CLEAN HARBORS SAN JOSE LLC
TSDf Alt EPA ID: Not reported
TSDf Alt Name: Not reported
Waste Code Description: 551 - Laboratory waste chemicals 561 Detergent and soap
RCRA Code: D001
Meth Code: H141 - Storage, Bulking, And/Or Transfer Off Site--No Treatment/Reovery (H010-H129) Or (H131-H135)

Quantity Tons: 0.004
Waste Quantity: 8
Quantity Unit: P
Additional Code 1: Not reported
Additional Code 2: Not reported
Additional Code 3: Not reported
Additional Code 4: Not reported
Additional Code 5: Not reported

Shipment Date: 20090515
Creation Date: 10/6/2009 18:30:19
Receipt Date: 20090615
Manifest ID: 002229068FLE
Trans EPA ID: MAD039322250
Trans Name: CLEAN HARBORS ENVIRONMENTAL SERVICES INC
Trans 2 EPA ID: UTD988074712
Trans 2 Name: ENVIRO CARE
TSDf EPA ID: ARD069748192
Trans Name: CLEAN HARBORS EL DORADO LLC
TSDf Alt EPA ID: Not reported
TSDf Alt Name: Not reported
Waste Code Description: 551 - Laboratory waste chemicals 561 Detergent and soap
RCRA Code: D003
Meth Code: H040 - Incineration--Thermal Destruction Other Than Use As A Fuel
Quantity Tons: 0.002
Waste Quantity: 4
Quantity Unit: P
Additional Code 1: D001
Additional Code 2: Not reported
Additional Code 3: Not reported
Additional Code 4: Not reported

Map ID
Direction
Distance
Elevation

MAP FINDINGS

Site

Database(s)

EDR ID Number
EPA ID Number

PENINSULA LABORATORIES INTERNATIONAL, INC (Continued)

1007569140

Additional Code 5:	Not reported
Shipment Date:	20090515
Creation Date:	10/6/2009 18:30:19
Receipt Date:	20090615
Manifest ID:	002229068FLE
Trans EPA ID:	MAD039322250
Trans Name:	CLEAN HARBORS ENVIRONMENTAL SERVICES INC
Trans 2 EPA ID:	UTD988074712
Trans 2 Name:	ENVIRO CARE
TSDf EPA ID:	ARD069748192
Trans Name:	CLEAN HARBORS EL DORADO LLC
TSDf Alt EPA ID:	Not reported
TSDf Alt Name:	Not reported
Waste Code Description:	551 - Laboratory waste chemicals 561 Detergent and soap
RCRA Code:	D001
Meth Code:	H040 - Incineration--Thermal Destruction Other Than Use As A Fuel
Quantity Tons:	0.004
Waste Quantity:	8
Quantity Unit:	P
Additional Code 1:	Not reported
Additional Code 2:	Not reported
Additional Code 3:	Not reported
Additional Code 4:	Not reported
Additional Code 5:	Not reported
Shipment Date:	20090515
Creation Date:	10/6/2009 18:30:19
Receipt Date:	20090615
Manifest ID:	002229068FLE
Trans EPA ID:	MAD039322250
Trans Name:	CLEAN HARBORS ENVIRONMENTAL SERVICES INC
Trans 2 EPA ID:	UTD988074712
Trans 2 Name:	ENVIRO CARE
TSDf EPA ID:	ARD069748192
Trans Name:	CLEAN HARBORS EL DORADO LLC
TSDf Alt EPA ID:	Not reported
TSDf Alt Name:	Not reported
Waste Code Description:	551 - Laboratory waste chemicals 561 Detergent and soap
RCRA Code:	D003
Meth Code:	H040 - Incineration--Thermal Destruction Other Than Use As A Fuel
Quantity Tons:	0.004
Waste Quantity:	8
Quantity Unit:	P
Additional Code 1:	D001
Additional Code 2:	Not reported
Additional Code 3:	Not reported
Additional Code 4:	Not reported
Additional Code 5:	Not reported
Shipment Date:	20090515
Creation Date:	10/6/2009 18:30:19
Receipt Date:	20090615
Manifest ID:	002229068FLE
Trans EPA ID:	MAD039322250
Trans Name:	CLEAN HARBORS ENVIRONMENTAL SERVICES INC
Trans 2 EPA ID:	UTD988074712

Map ID
Direction
Distance
Elevation

MAP FINDINGS

Site

Database(s)

EDR ID Number
EPA ID Number

PENINSULA LABORATORIES INTERNATIONAL, INC (Continued)

1007569140

Trans 2 Name: ENVIRO CARE
TSDf EPA ID: ARD069748192
Trans Name: CLEAN HARBORS EL DORADO LLC
TSDf Alt EPA ID: Not reported
TSDf Alt Name: Not reported
Waste Code Description: 551 - Laboratory waste chemicals 561 Detergent and soap
RCRA Code: D003
Meth Code: H040 - Incineration--Thermal Destruction Other Than Use As A Fuel
Quantity Tons: 0.004
Waste Quantity: 8
Quantity Unit: P
Additional Code 1: D001
Additional Code 2: Not reported
Additional Code 3: Not reported
Additional Code 4: Not reported
Additional Code 5: Not reported

Additional Info:

Year: 2015
Gen EPA ID: CAR000156208

Shipment Date: 20150120
Creation Date: 3/23/2015 22:15:20
Receipt Date: 20150129
Manifest ID: 013691980JJK
Trans EPA ID: CAR000188201
Trans Name: ENVIRONMENTAL RECOVERY SERVICES INC
Trans 2 EPA ID: Not reported
Trans 2 Name: Not reported
TSDf EPA ID: CAD044429835
Trans Name: CLEAN HARBORS WILMINGTON LLC
TSDf Alt EPA ID: Not reported
TSDf Alt Name: Not reported
Waste Code Description: 352 - Other organic solids
RCRA Code: D001
Meth Code: H141 - Storage, Bulking, And/Or Transfer Off Site--No Treatment/Reovery (H010-H129) Or (H131-H135)
Quantity Tons: 0.3
Waste Quantity: 600
Quantity Unit: P
Additional Code 1: Not reported
Additional Code 2: Not reported
Additional Code 3: Not reported
Additional Code 4: Not reported
Additional Code 5: Not reported

Shipment Date: 20150120
Creation Date: 3/23/2015 22:15:20
Receipt Date: 20150129
Manifest ID: 013691980JJK
Trans EPA ID: CAR000188201
Trans Name: ENVIRONMENTAL RECOVERY SERVICES INC
Trans 2 EPA ID: Not reported
Trans 2 Name: Not reported
TSDf EPA ID: CAD044429835
Trans Name: CLEAN HARBORS WILMINGTON LLC
TSDf Alt EPA ID: Not reported

Map ID
Direction
Distance
Elevation

MAP FINDINGS

Site

Database(s)

EDR ID Number
EPA ID Number

PENINSULA LABORATORIES INTERNATIONAL, INC (Continued)

1007569140

TSDF Alt Name: Not reported
Waste Code Description: 343 - Unspecified organic liquid mixture
RCRA Code: D001
Meth Code: H141 - Storage, Bulking, And/Or Transfer Off Site--No Treatment/Reovery (H010-H129) Or (H131-H135)
Quantity Tons: 0.017
Waste Quantity: 5
Quantity Unit: G
Additional Code 1: Not reported
Additional Code 2: Not reported
Additional Code 3: Not reported
Additional Code 4: Not reported
Additional Code 5: Not reported

Additional Info:

Year: 2013
Gen EPA ID: CAR000156208

Shipment Date: 20130912
Creation Date: 2/18/2014 22:15:06
Receipt Date: 20130923
Manifest ID: 011614563JJK
Trans EPA ID: CAR000188201
Trans Name: ENVIRONMENTAL RECOVERY SERVICES INC
Trans 2 EPA ID: MAD039322250
Trans 2 Name: CLEAN HARBORS ENV SERVICES
TSDF EPA ID: CAD044429835
Trans Name: CLEAN HARBORS WILMINGTON LLC
TSDF Alt EPA ID: UTD981552177
TSDF Alt Name: CLEAN HARBORS ARAGONITE
Waste Code Description: 551 - Laboratory waste chemicals 561 Detergent and soap
RCRA Code: U122
Meth Code: H040 - Incineration--Thermal Destruction Other Than Use As A Fuel
Quantity Tons: 0.02085
Waste Quantity: 5
Quantity Unit: G
Additional Code 1: D002
Additional Code 2: D001
Additional Code 3: Not reported
Additional Code 4: Not reported
Additional Code 5: Not reported

Shipment Date: 20130912
Creation Date: 2/18/2014 22:15:06
Receipt Date: 20130923
Manifest ID: 011614563JJK
Trans EPA ID: CAR000188201
Trans Name: ENVIRONMENTAL RECOVERY SERVICES INC
Trans 2 EPA ID: MAD039322250
Trans 2 Name: CLEAN HARBORS ENV SERVICES
TSDF EPA ID: CAD044429835
Trans Name: CLEAN HARBORS WILMINGTON LLC
TSDF Alt EPA ID: UTD981552177
TSDF Alt Name: CLEAN HARBORS ARAGONITE
Waste Code Description: 551 - Laboratory waste chemicals 561 Detergent and soap
RCRA Code: D001
Meth Code: H040 - Incineration--Thermal Destruction Other Than Use As A Fuel

Map ID
Direction
Distance
Elevation

MAP FINDINGS

Site

Database(s)

EDR ID Number
EPA ID Number

PENINSULA LABORATORIES INTERNATIONAL, INC (Continued)

1007569140

Quantity Tons:	0.43785
Waste Quantity:	105
Quantity Unit:	G
Additional Code 1:	Not reported
Additional Code 2:	Not reported
Additional Code 3:	Not reported
Additional Code 4:	Not reported
Additional Code 5:	Not reported
Shipment Date:	20130912
Creation Date:	2/18/2014 22:15:06
Receipt Date:	20130923
Manifest ID:	011614563JJK
Trans EPA ID:	CAR000188201
Trans Name:	ENVIRONMENTAL RECOVERY SERVICES INC
Trans 2 EPA ID:	MAD039322250
Trans 2 Name:	CLEAN HARBORS ENV SERVICES
TSDf EPA ID:	CAD044429835
Trans Name:	CLEAN HARBORS WILMINGTON LLC
TSDf Alt EPA ID:	UTD981552177
TSDf Alt Name:	CLEAN HARBORS ARAGONITE
Waste Code Description:	551 - Laboratory waste chemicals 561 Detergent and soap
RCRA Code:	D003
Meth Code:	H040 - Incineration--Thermal Destruction Other Than Use As A Fuel
Quantity Tons:	0.01
Waste Quantity:	20
Quantity Unit:	P
Additional Code 1:	D002
Additional Code 2:	Not reported
Additional Code 3:	Not reported
Additional Code 4:	Not reported
Additional Code 5:	Not reported
Shipment Date:	20130625
Creation Date:	9/25/2013 22:15:07
Receipt Date:	20130708
Manifest ID:	011516612JJK
Trans EPA ID:	CAR000188201
Trans Name:	ENVIRONMENTAL RECOVERY SERVICES INC
Trans 2 EPA ID:	CAR000093906
Trans 2 Name:	ZAMORA TRUCKING
TSDf EPA ID:	CAD044429835
Trans Name:	CLEAN HARBORS WILMINGTON LLC
TSDf Alt EPA ID:	Not reported
TSDf Alt Name:	Not reported
Waste Code Description:	352 - Other organic solids
RCRA Code:	D001
Meth Code:	H141 - Storage, Bulking, And/Or Transfer Off Site--No Treatment/Reovery (H010-H129) Or (H131-H135)
Quantity Tons:	0.3
Waste Quantity:	600
Quantity Unit:	P
Additional Code 1:	Not reported
Additional Code 2:	Not reported
Additional Code 3:	Not reported
Additional Code 4:	Not reported
Additional Code 5:	Not reported

Map ID
Direction
Distance
Elevation

MAP FINDINGS

Site

Database(s)

EDR ID Number
EPA ID Number

PENINSULA LABORATORIES INTERNATIONAL, INC (Continued)

1007569140

Shipment Date: 20130625
Creation Date: 9/25/2013 22:15:07
Receipt Date: 20130708
Manifest ID: 011516612JJK
Trans EPA ID: CAR000188201
Trans Name: ENVIRONMENTAL RECOVERY SERVICES INC
Trans 2 EPA ID: CAR000093906
Trans 2 Name: ZAMORA TRUCKING
TSDf EPA ID: CAD044429835
Trans Name: CLEAN HARBORS WILMINGTON LLC
TSDf Alt EPA ID: Not reported
TSDf Alt Name: Not reported
Waste Code Description: 343 - Unspecified organic liquid mixture
RCRA Code: D001
Meth Code: H141 - Storage, Bulking, And/Or Transfer Off Site--No Treatment/Reovery (H010-H129) Or (H131-H135)

Quantity Tons: 0.0102
Waste Quantity: 3
Quantity Unit: G
Additional Code 1: Not reported
Additional Code 2: Not reported
Additional Code 3: Not reported
Additional Code 4: Not reported
Additional Code 5: Not reported

Additional Info:

Year: 2005
Gen EPA ID: CAR000156208

Shipment Date: 20050809
Creation Date: 10/27/2005 10:10:50
Receipt Date: 20050815
Manifest ID: 24660036
Trans EPA ID: CA0000970392
Trans Name: ENVIRONMENTAL RECOVERY SERVICES INC
Trans 2 EPA ID: Not reported
Trans 2 Name: Not reported
TSDf EPA ID: CAD044429835
Trans Name: TERIS - WEST
TSDf Alt EPA ID: CAD044429835
TSDf Alt Name: Not reported
Waste Code Description: 352 - Other organic solids
RCRA Code: D001
Meth Code: D99 - Disposal, Other
Quantity Tons: 0.6
Waste Quantity: 1200
Quantity Unit: P
Additional Code 1: Not reported
Additional Code 2: Not reported
Additional Code 3: Not reported
Additional Code 4: Not reported
Additional Code 5: Not reported

Shipment Date: 20050120
Creation Date: 6/3/2005 18:31:06
Receipt Date: 20050203
Manifest ID: 20213931

Map ID
Direction
Distance
Elevation

MAP FINDINGS

Site

Database(s)

EDR ID Number
EPA ID Number

PENINSULA LABORATORIES INTERNATIONAL, INC (Continued)

1007569140

Trans EPA ID:	CAD056186596
Trans Name:	ENVIRONMENTAL RECOVERY SERVICES
Trans 2 EPA ID:	Not reported
Trans 2 Name:	Not reported
TSDf EPA ID:	CAD009007626
Trans Name:	AZUSA LANDFILL
TSDf Alt EPA ID:	CAD009007626
TSDf Alt Name:	Not reported
Waste Code Description:	151 - Asbestos-containing waste
RCRA Code:	NONE
Meth Code:	D80 - Disposal, Land Fill
Quantity Tons:	0.35
Waste Quantity:	700
Quantity Unit:	P
Additional Code 1:	Not reported
Additional Code 2:	Not reported
Additional Code 3:	Not reported
Additional Code 4:	Not reported
Additional Code 5:	Not reported
Additional Info:	
Year:	2012
Gen EPA ID:	CAR000156208
Shipment Date:	20120424
Creation Date:	8/1/2012 22:15:09
Receipt Date:	20120508
Manifest ID:	009803556JJK
Trans EPA ID:	CAR000188201
Trans Name:	ENVIRONMENTAL RECOVERY SERVICES INC
Trans 2 EPA ID:	MAD039322250
Trans 2 Name:	CLEAN HARBORS ENV SERVICES
TSDf EPA ID:	CAD044429835
Trans Name:	CLEAN HARBORS WILMINGTON LLC
TSDf Alt EPA ID:	Not reported
TSDf Alt Name:	Not reported
Waste Code Description:	352 - Other organic solids
RCRA Code:	D001
Meth Code:	H141 - Storage, Bulking, And/Or Transfer Off Site--No Treatment/Reovery (H010-H129) Or (H131-H135)
Quantity Tons:	0.3
Waste Quantity:	600
Quantity Unit:	P
Additional Code 1:	Not reported
Additional Code 2:	Not reported
Additional Code 3:	Not reported
Additional Code 4:	Not reported
Additional Code 5:	Not reported
Shipment Date:	20120424
Creation Date:	8/1/2012 22:15:09
Receipt Date:	20120508
Manifest ID:	009803556JJK
Trans EPA ID:	CAR000188201
Trans Name:	ENVIRONMENTAL RECOVERY SERVICES INC
Trans 2 EPA ID:	MAD039322250
Trans 2 Name:	CLEAN HARBORS ENV SERVICES

Map ID
Direction
Distance
Elevation

MAP FINDINGS

Site

Database(s)

EDR ID Number
EPA ID Number

PENINSULA LABORATORIES INTERNATIONAL, INC (Continued)

1007569140

TSDF EPA ID: CAD044429835
Trans Name: CLEAN HARBORS WILMINGTON LLC
TSDF Alt EPA ID: Not reported
TSDF Alt Name: Not reported
Waste Code Description: 343 - Unspecified organic liquid mixture
RCRA Code: D001
Meth Code: H141 - Storage, Bulking, And/Or Transfer Off Site--No Treatment/Reovery (H010-H129) Or (H131-H135)

Quantity Tons: 0.017
Waste Quantity: 5
Quantity Unit: G
Additional Code 1: Not reported
Additional Code 2: Not reported
Additional Code 3: Not reported
Additional Code 4: Not reported
Additional Code 5: Not reported

Additional Info:

Year: 2016
Gen EPA ID: CAR000156208

Shipment Date: 20150120
Creation Date: 3/23/2015 22:15:20
Receipt Date: 20150129
Manifest ID: 013691980JJK
Trans EPA ID: CAR000188201
Trans Name: ENVIRONMENTAL RECOVERY SERVICES INC
Trans 2 EPA ID: Not reported
Trans 2 Name: Not reported
TSDF EPA ID: CAD044429835
Trans Name: CLEAN HARBORS WILMINGTON LLC
TSDF Alt EPA ID: Not reported
TSDF Alt Name: Not reported
Waste Code Description: 352 - Other organic solids
RCRA Code: D001
Meth Code: H141 - Storage, Bulking, And/Or Transfer Off Site--No Treatment/Reovery (H010-H129) Or (H131-H135)

Quantity Tons: 0.3
Waste Quantity: 600
Quantity Unit: P
Additional Code 1: Not reported
Additional Code 2: Not reported
Additional Code 3: Not reported
Additional Code 4: Not reported
Additional Code 5: Not reported

Shipment Date: 20150120
Creation Date: 3/23/2015 22:15:20
Receipt Date: 20150129
Manifest ID: 013691980JJK
Trans EPA ID: CAR000188201
Trans Name: ENVIRONMENTAL RECOVERY SERVICES INC
Trans 2 EPA ID: Not reported
Trans 2 Name: Not reported
TSDF EPA ID: CAD044429835
Trans Name: CLEAN HARBORS WILMINGTON LLC
TSDF Alt EPA ID: Not reported

Map ID
Direction
Distance
Elevation

MAP FINDINGS

Site

Database(s)

EDR ID Number
EPA ID Number

PENINSULA LABORATORIES INTERNATIONAL, INC (Continued)

1007569140

TSDF Alt Name: Not reported
Waste Code Description: 343 - Unspecified organic liquid mixture
RCRA Code: D001
Meth Code: H141 - Storage, Bulking, And/Or Transfer Off Site--No Treatment/Reovery (H010-H129) Or (H131-H135)
Quantity Tons: 0.017
Waste Quantity: 5
Quantity Unit: G
Additional Code 1: Not reported
Additional Code 2: Not reported
Additional Code 3: Not reported
Additional Code 4: Not reported
Additional Code 5: Not reported

HWTS:

Name: PENINSULA LABORATORIES INTERNATIONAL LLC
Address: 305 OLD COUNTY RD
Address 2: Not reported
City,State,Zip: SAN CARLOS, CA 940700000
EPA ID: CAR000156208
Inactive Date: Not reported
Create Date: 12/30/2004
Last Act Date: 08/24/2020
Mailing Name: Not reported
Mailing Address: 305 OLD COUNTY RD
Mailing Address 2: Not reported
Mailing City,State,Zip: SAN CARLOS, CA 940700000
Owner Name: MFC BETEILIGUNGS AG
Owner Address: C/O PENINSULA LABORATORIES
Owner Address 2: 305 OLD COUNTY ROAD
Owner City,State,Zip: SAN CARLOS, CA 940700000
Contact Name: KRISTIN HENDRICKS
Contact Address: 305 OLD COUNTY ROAD
Contact Address 2: Not reported
City,State,Zip: SAN CARLOS, CA 94070

NAICS:

EPA ID: CAR000156208
Create Date: 2013-06-26 10:02:44.827
NAICS Code: 325414
NAICS Description: Biological Product (except Diagnostic) Manufacturing
Issued EPA ID Date: 2004-12-30 14:43:03
Inactive Date: Not reported
Facility Name: PENINSULA LABORATORIES INTERNATIONAL LLC
Facility Address: 305 OLD COUNTY RD
Facility Address 2: Not reported
Facility City: SAN CARLOS
Facility County: Not reported
Facility State: CA
Facility Zip: 940700000

MAP FINDINGS

Map ID
Direction
Distance
Elevation

Site

Database(s)

EDR ID Number
EPA ID Number

G96 **PENINSULA LABORATORIES INTERNATIONAL INC** **CERS HAZ WASTE** **S121768670**
ESE **305 OLD COUNTY RD** **CERS** **N/A**
< 1/8
0.117 mi.
617 ft. **Site 5 of 5 in cluster G**

Relative:
Lower
Actual:
14 ft.

CERS HAZ WASTE:
Name: PENINSULA LABORATORIES INTERNATIONAL INC
Address: 305 OLD COUNTY RD
City,State,Zip: SAN CARLOS, CA 94070
Site ID: 369791
CERS ID: 10615744
CERS Description: Hazardous Waste Generator

CERS:
Name: PENINSULA LABORATORIES INTERNATIONAL INC
Address: 305 OLD COUNTY RD
City,State,Zip: SAN CARLOS, CA 94070
Site ID: 369791
CERS ID: 10615744
CERS Description: Chemical Storage Facilities

Violations:
Site ID: 369791
Site Name: PENINSULA LABORATORIES INTERNATIONAL INC
Violation Date: 05-18-2017
Citation: 22 CCR 23 66273.34 - California Code of Regulations, Title 22, Chapter 23, Section(s) 66273.34
Violation Description: Failure to label or mark each individual or container or the designated area of universal waste as required. 1) Waste batteries shall be marked with "Universal Waste-Battery(ies)G . 2) Mercury containing equipment shall be marked with "Universal Waste -Mercury-Containing EquipmentG . 3) Lamps shall be marked with G Universal Waste-Lamp(s)G . 4)Each electronic devices or the container or the designated area shall be marked with G Universal Waste-Electronic Device(s)G . 5) Each CRTs or the container or the designated area shall be marked with "Universal Waste-CRT(s)G . 6) CRT glass or the designated area shall be marked with G Universal Waste-CRT glassG .
Violation Notes: Returned to compliance on 06/07/2017. Universal waste lamps are currently not inside a closed, labeled container. Label each container of universal waste lamps with a completed "Universal Waste" label once waste lamps are generated and accumulation begins.
Violation Division: San Mateo County Environmental Health
Violation Program: HW
Violation Source: CERS

Site ID: 369791
Site Name: PENINSULA LABORATORIES INTERNATIONAL INC
Violation Date: 12-17-2014
Citation: HSC 6.95 25508(d) - California Health and Safety Code, Chapter 6.95, Section(s) 25508(d)
Violation Description: Failure to complete and/or electronically submit a business plan when storing/handling a hazardous material at or above reportable quantities.
Violation Notes: Returned to compliance on 01/27/2015.
Violation Division: San Mateo County Environmental Health
Violation Program: HMRRP
Violation Source: CERS

Map ID
Direction
Distance
Elevation

MAP FINDINGS

Site

Database(s)

EDR ID Number
EPA ID Number

PENINSULA LABORATORIES INTERNATIONAL INC (Continued)

S121768670

Site ID: 369791
Site Name: PENINSULA LABORATORIES INTERNATIONAL INC
Violation Date: 05-18-2017
Citation: 40 CFR 1 265.173 - U.S. Code of Federal Regulations, Title 40, Chapter 1, Section(s) 265.173
Violation Description: Failure to meet the following container management requirements: (a) A container holding hazardous waste must always be closed during storage, except when it is necessary to add or remove waste. (b) A container holding hazardous waste must not be opened, handled, or stored in a manner which may rupture the container or cause it to leak.
Violation Notes: Returned to compliance on 06/07/2017. One 55-gallon drum of hazardous waste (mixed waste following decay cycle) has lid on drum but ring is not in place. In addition, approximately 10 universal waste lamps are not placed in a closed container. Ensure that all hazardous waste containers are closed except during waste transfer activities.
Violation Division: San Mateo County Environmental Health
Violation Program: HW
Violation Source: CERS

Evaluation:
Eval General Type: Other/Unknown
Eval Date: 01-03-2019
Violations Found: No
Eval Type: Other, not routine, done by local agency
Eval Notes: Not reported
Eval Division: San Mateo County Environmental Health
Eval Program: HMRRP
Eval Source: CERS

Eval General Type: Other/Unknown
Eval Date: 02-09-2016
Violations Found: No
Eval Type: Other, not routine, done by local agency
Eval Notes: Not reported
Eval Division: San Mateo County Environmental Health
Eval Program: HMRRP
Eval Source: CERS

Eval General Type: Other/Unknown
Eval Date: 02-21-2017
Violations Found: No
Eval Type: Other, not routine, done by local agency
Eval Notes: Not reported
Eval Division: San Mateo County Environmental Health
Eval Program: HMRRP
Eval Source: CERS

Eval General Type: Other/Unknown
Eval Date: 02-26-2018
Violations Found: No
Eval Type: Other, not routine, done by local agency
Eval Notes: Not reported
Eval Division: San Mateo County Environmental Health
Eval Program: HMRRP
Eval Source: CERS

Map ID
Direction
Distance
Elevation

MAP FINDINGS

Site

Database(s)

EDR ID Number
EPA ID Number

PENINSULA LABORATORIES INTERNATIONAL INC (Continued)

S121768670

Eval General Type:	Other/Unknown
Eval Date:	04-28-2020
Violations Found:	No
Eval Type:	Other, not routine, done by local agency
Eval Notes:	Not reported
Eval Division:	San Mateo County Environmental Health
Eval Program:	HMRRP
Eval Source:	CERS
Eval General Type:	Compliance Evaluation Inspection
Eval Date:	05-18-2017
Violations Found:	No
Eval Type:	Routine done by local agency
Eval Notes:	Property is owned by parent company and HMBP notification letter is not required.
Eval Division:	San Mateo County Environmental Health
Eval Program:	HMRRP
Eval Source:	CERS
Eval General Type:	Compliance Evaluation Inspection
Eval Date:	05-18-2017
Violations Found:	Yes
Eval Type:	Routine done by local agency
Eval Notes:	Not reported
Eval Division:	San Mateo County Environmental Health
Eval Program:	HW
Eval Source:	CERS
Eval General Type:	Compliance Evaluation Inspection
Eval Date:	06-27-2019
Violations Found:	No
Eval Type:	Routine done by local agency
Eval Notes:	Not reported
Eval Division:	San Mateo County Environmental Health
Eval Program:	HMRRP
Eval Source:	CERS
Eval General Type:	Compliance Evaluation Inspection
Eval Date:	06-27-2019
Violations Found:	No
Eval Type:	Routine done by local agency
Eval Notes:	Not reported
Eval Division:	San Mateo County Environmental Health
Eval Program:	HW
Eval Source:	CERS
Eval General Type:	Compliance Evaluation Inspection
Eval Date:	12-17-2014
Violations Found:	No
Eval Type:	Routine done by local agency
Eval Notes:	Not reported
Eval Division:	San Mateo County Environmental Health
Eval Program:	HW
Eval Source:	CERS
Eval General Type:	Compliance Evaluation Inspection
Eval Date:	12-17-2014

Map ID
Direction
Distance
Elevation

MAP FINDINGS

Site

Database(s)

EDR ID Number
EPA ID Number

PENINSULA LABORATORIES INTERNATIONAL INC (Continued)

S121768670

Violations Found: Yes
Eval Type: Routine done by local agency
Eval Notes: Not reported
Eval Division: San Mateo County Environmental Health
Eval Program: HMRRP
Eval Source: CERS

Enforcement Action:
Site ID: 369791
Site Name: PENINSULA LABORATORIES INTERNATIONAL INC
Site Address: 305 OLD COUNTY RD
Site City: SAN CARLOS
Site Zip: 94070
Enf Action Date: 12-17-2014
Enf Action Type: Notice of Violation (Unified Program)
Enf Action Description: Notice of Violation Issued by the Inspector at the Time of Inspection
Enf Action Notes: Not reported
Enf Action Division: San Mateo County Environmental Health
Enf Action Program: HMRRP
Enf Action Source: CERS

Coordinates:
Site ID: 369791
Facility Name: PENINSULA LABORATORIES INTERNATIONAL INC
Env Int Type Code: HWG
Program ID: 10615744
Coord Name: Not reported
Ref Point Type Desc: Center of a facility or station.
Latitude: 37.511220
Longitude: -122.263540

Affiliation:
Affiliation Type Desc: Identification Signer
Entity Name: Kristin Hendricks
Entity Title: Assistant Director R & D, Radiation Safety Officer
Affiliation Address: Not reported
Affiliation City: Not reported
Affiliation State: Not reported
Affiliation Country: Not reported
Affiliation Zip: Not reported
Affiliation Phone: Not reported

Affiliation Type Desc: Legal Owner
Entity Name: MFC BETEILIGUNGS AG
Entity Title: Not reported
Affiliation Address: 305 OLD COUNTY
Affiliation City: SAN CARLOS
Affiliation State: CA
Affiliation Country: United States
Affiliation Zip: 94070
Affiliation Phone: (650) 801-6090

Affiliation Type Desc: Operator
Entity Name: Peninsula Laboratories International, Inc.
Entity Title: Not reported
Affiliation Address: Not reported

Map ID
Direction
Distance
Elevation

MAP FINDINGS

Site

Database(s)

EDR ID Number
EPA ID Number

PENINSULA LABORATORIES INTERNATIONAL INC (Continued)

S121768670

Affiliation City: Not reported
Affiliation State: Not reported
Affiliation Country: Not reported
Affiliation Zip: Not reported
Affiliation Phone: (650) 801-6090

Affiliation Type Desc: Environmental Contact
Entity Name: Kristin Hendricks
Entity Title: Not reported
Affiliation Address: 305 Old County Road
Affiliation City: San Carlos
Affiliation State: CA
Affiliation Country: Not reported
Affiliation Zip: 94070
Affiliation Phone: Not reported

Affiliation Type Desc: Parent Corporation
Entity Name: PENINSULA LABORATORIES INTERNATIONAL INC
Entity Title: Not reported
Affiliation Address: Not reported
Affiliation City: Not reported
Affiliation State: Not reported
Affiliation Country: Not reported
Affiliation Zip: Not reported
Affiliation Phone: Not reported

Affiliation Type Desc: Document Preparer
Entity Name: Kristin Hendricks
Entity Title: Not reported
Affiliation Address: Not reported
Affiliation City: Not reported
Affiliation State: Not reported
Affiliation Country: Not reported
Affiliation Zip: Not reported
Affiliation Phone: Not reported

Affiliation Type Desc: Facility Mailing Address
Entity Name: Mailing Address
Entity Title: Not reported
Affiliation Address: 305 OLD COUNTY RD
Affiliation City: SAN CARLOS
Affiliation State: CA
Affiliation Country: Not reported
Affiliation Zip: 94070
Affiliation Phone: Not reported

Affiliation Type Desc: CUPA District
Entity Name: San Mateo County Environmental Health
Entity Title: Not reported
Affiliation Address: 2000 Alameda de las Pulgas, Suite 100
Affiliation City: San Mateo
Affiliation State: CA
Affiliation Country: Not reported
Affiliation Zip: 94403
Affiliation Phone: (650) 372-6200

Map ID
 Direction
 Distance
 Elevation

MAP FINDINGS

Site

Database(s)

EDR ID Number
 EPA ID Number

<p>H97 North < 1/8 0.118 mi. 624 ft.</p> <p>Relative: Lower</p> <p>Actual: 18 ft.</p>	<p>NICKOLA MILKOVSKI JR DBA PENINSULA MOTORSPORTS 217 OLD COUNTY RD STE 7 SAN CARLOS, CA 94070</p> <p>Site 13 of 13 in cluster H</p> <p>RCRA NonGen / NLR: Date Form Received by Agency: 2019-06-04 00:00:00.0 Handler Name: NICKOLA MILKOVSKI JR DBA PENINSULA MOTORSPORTS Handler Address: 217 OLD COUNTY RD STE 7 Handler City,State,Zip: SAN CARLOS, CA 94070 EPA ID: CAL000446441 Contact Name: NICKOLA MILKOVSKI JR Contact Address: 2035 ARBOR AVE Contact City,State,Zip: BELMONT, CA 94002 Contact Telephone: 650-703-8539 Contact Fax: Not reported Contact Email: PENINSULAMOTORSPORTS@GMAIL.COM Contact Title: Not reported EPA Region: 09 Land Type: Not reported Federal Waste Generator Description: Not a generator, verified Non-Notifier: Not reported Biennial Report Cycle: Not reported Accessibility: Not reported Active Site Indicator: Handler Activities State District Owner: Not reported State District: Not reported Mailing Address: 217 OLD COUNTY RD STE 7 Mailing City,State,Zip: SAN CARLOS, CA 94070 Owner Name: NICKOLA MILKOVSKI JR Owner Type: Other Operator Name: NICKOLA MILKOVSKI JR Operator Type: Other Short-Term Generator Activity: No Importer Activity: No Mixed Waste Generator: No Transporter Activity: No Transfer Facility Activity: No Recycler Activity with Storage: Yes Small Quantity On-Site Burner Exemption: No Smelting Melting and Refining Furnace Exemption: No Underground Injection Control: No Off-Site Waste Receipt: No Universal Waste Indicator: Yes Universal Waste Destination Facility: Yes Federal Universal Waste: No Active Site Fed-Reg Treatment Storage and Disposal Facility: Not reported Active Site Converter Treatment storage and Disposal Facility: Not reported Active Site State-Reg Treatment Storage and Disposal Facility: Not reported Active Site State-Reg Handler: --- Federal Facility Indicator: Not reported Hazardous Secondary Material Indicator: N Sub-Part K Indicator: Not reported Commercial TSD Indicator: No Treatment Storage and Disposal Type: Not reported 2018 GPRA Permit Baseline: Not on the Baseline 2018 GPRA Renewals Baseline: Not on the Baseline Permit Renewals Workload Universe: Not reported</p>	<p>RCRA NonGen / NLR</p>	<p>1025873315 CAL000446441</p>
---------------------------------------------------------------------------------------------------------------------------------------------------------------------------------------	----------------------------------------------------------------------------------------------------------------------------------------------------------------------------------------------------------------------------------------------------------------------------------------------------------------------------------------------------------------------------------------------------------------------------------------------------------------------------------------------------------------------------------------------------------------------------------------------------------------------------------------------------------------------------------------------------------------------------------------------------------------------------------------------------------------------------------------------------------------------------------------------------------------------------------------------------------------------------------------------------------------------------------------------------------------------------------------------------------------------------------------------------------------------------------------------------------------------------------------------------------------------------------------------------------------------------------------------------------------------------------------------------------------------------------------------------------------------------------------------------------------------------------------------------------------------------------------------------------------------------------------------------------------------------------------------------------------------------------------------------------------------------------------------------------------------------------------------------------------------------------------------------------------------------------------------------------------------------------------------------------------------------------------------------------------------------------------------------------------------------------------------------------------------------------------------------------------------------------------------------------------------------------------------------------------------------------------------------------------------------------------------------------------------------------------------------------------------------------------------------------------------------------------------------------------------------------------------------------------------------------------------------------------------------------------------------------------------------------------------------------------------------------------------------------------------------------------------------------------------	---------------------------------	---------------------------------------------------

Map ID
 Direction
 Distance
 Elevation

MAP FINDINGS

Site

Database(s)

EDR ID Number
 EPA ID Number

NICKOLA MILKOVSKI JR DBA PENINSULA MOTORSPORTS (Continued)

1025873315

Permit Workload Universe:	Not reported
Permit Progress Universe:	Not reported
Post-Closure Workload Universe:	Not reported
Closure Workload Universe:	Not reported
202 GPRA Corrective Action Baseline:	No
Corrective Action Workload Universe:	No
Subject to Corrective Action Universe:	No
Non-TSDFs Where RCRA CA has Been Imposed Universe:	No
TSDFs Potentially Subject to CA Under 3004 (u)/(v) Universe:	No
TSDFs Only Subject to CA under Discretionary Auth Universe:	No
Corrective Action Priority Ranking:	No NCAPS ranking
Environmental Control Indicator:	No
Institutional Control Indicator:	No
Human Exposure Controls Indicator:	N/A
Groundwater Controls Indicator:	N/A
Operating TSDF Universe:	Not reported
Full Enforcement Universe:	Not reported
Significant Non-Complier Universe:	No
Unaddressed Significant Non-Complier Universe:	No
Addressed Significant Non-Complier Universe:	No
Significant Non-Complier With a Compliance Schedule Universe:	No
Financial Assurance Required:	Not reported
Handler Date of Last Change:	2019-06-28 17:32:12.0
Recognized Trader-Importer:	No
Recognized Trader-Exporter:	No
Importer of Spent Lead Acid Batteries:	No
Exporter of Spent Lead Acid Batteries:	No
Recycler Activity Without Storage:	No
Manifest Broker:	No
Sub-Part P Indicator:	No

Handler - Owner Operator:

Owner/Operator Indicator:	Operator
Owner/Operator Name:	NICKOLA MILKOVSKI JR
Legal Status:	Other
Date Became Current:	Not reported
Date Ended Current:	Not reported
Owner/Operator Address:	2035 ARBOR AVE
Owner/Operator City,State,Zip:	BELMONT, CA 94002
Owner/Operator Telephone:	650-703-8539
Owner/Operator Telephone Ext:	Not reported
Owner/Operator Fax:	Not reported
Owner/Operator Email:	Not reported

Owner/Operator Indicator:	Owner
Owner/Operator Name:	NICKOLA MILKOVSKI JR
Legal Status:	Other
Date Became Current:	Not reported
Date Ended Current:	Not reported
Owner/Operator Address:	2035 ARBOR AVE
Owner/Operator City,State,Zip:	BELMONT, CA 94002
Owner/Operator Telephone:	650-703-8539
Owner/Operator Telephone Ext:	Not reported
Owner/Operator Fax:	Not reported
Owner/Operator Email:	Not reported

Map ID
Direction
Distance
Elevation

MAP FINDINGS

Site

Database(s)

EDR ID Number
EPA ID Number

NICKOLA MILKOVSKI JR DBA PENINSULA MOTORSPORTS (Continued)

1025873315

Historic Generators:

Receive Date: 2019-06-04 00:00:00.0
Handler Name: NICKOLA MILKOVSKI JR DBA PENINSULA MOTORSPORTS
Federal Waste Generator Description: Not a generator, verified
State District Owner: Not reported
Large Quantity Handler of Universal Waste: No
Recognized Trader Importer: No
Recognized Trader Exporter: No
Spent Lead Acid Battery Importer: No
Spent Lead Acid Battery Exporter: No
Current Record: Yes
Non Storage Recycler Activity: Not reported
Electronic Manifest Broker: Not reported

List of NAICS Codes and Descriptions:

NAICS Code: 811490
NAICS Description: OTHER PERSONAL AND HOUSEHOLD GOODS REPAIR AND MAINTENANCE

Facility Has Received Notices of Violations:

Violations: No Violations Found

Evaluation Action Summary:

Evaluations: No Evaluations Found

198
SSE
< 1/8
0.120 mi.
635 ft.

MCDONALDS
180 EL CAMINO REAL
SAN CARLOS, CA 94070

San Mateo Co. BI **S117040477**
CERS **N/A**

Site 14 of 14 in cluster I

Relative:
Higher

San Mateo Co. BI:
Name: MCDONALDS
Address: 180 EL CAMINO REAL
City,State,Zip: SAN CARLOS, CA 94070
Region: SAN MATEO
Facility ID: FA0001024
Prog Element Code: STORMWATER ANNUAL INSPECTION FEE
Record Id: PR0042343
Description: STORMWATER ANNUAL FEE - INSP FREQ EVERY 2 YRS
Facility Status: Inactive, non-billable
Program Category: STORMWATER

Actual:
27 ft.

Name: MCDONALDS
Address: 180 EL CAMINO REAL
City,State,Zip: SAN CARLOS, CA 94070
Region: SAN MATEO
Facility ID: FA0001024
Prog Element Code: STORES MV FUELS OR WASTE ONLY
Record Id: PR0077864
Description: STORES MV FUELS OR WASTE ONLY
Facility Status: Active, billable
Program Category: BUSINESS PLAN PROGRAM

CERS:

Map ID
Direction
Distance
Elevation

MAP FINDINGS

Site

Database(s)

EDR ID Number
EPA ID Number

MCDONALDS (Continued)

S117040477

Name: MCDONALDS
Address: 180 EL CAMINO REAL
City,State,Zip: SAN CARLOS, CA 94070
Site ID: 184611
CERS ID: 10613461
CERS Description: Chemical Storage Facilities

Violations:

Site ID: 184611
Site Name: MCDONALDS
Violation Date: 03-22-2017
Citation: HSC 6.95 25508(a)(1) - California Health and Safety Code, Chapter 6.95, Section(s) 25508(a)(1)

Violation Description: Failure to complete and electronically submit hazardous material inventory information for all reportable hazardous materials on site at or above reportable quantities.

Violation Notes: Returned to compliance on 04/20/2017. Revise hazardous materials inventory information for carbon dioxide to include Fire Code Hazard Class such as "Toxic".

Violation Division: San Mateo County Environmental Health
Violation Program: HMRRP
Violation Source: CERS

Site ID: 184611
Site Name: MCDONALDS
Violation Date: 09-09-2014
Citation: HSC 6.95 25508(d) - California Health and Safety Code, Chapter 6.95, Section(s) 25508(d)

Violation Description: Failure to complete and/or electronically submit a business plan when storing/handling a hazardous material at or above reportable quantities.

Violation Notes: Returned to compliance on 03/23/2015. 2/27/15 - Emailed soniacmcd@aol.com info on submitting HMBP in CERS per request from Ralliney, General Manager

Violation Division: San Mateo County Environmental Health
Violation Program: HMRRP
Violation Source: CERS

Site ID: 184611
Site Name: MCDONALDS
Violation Date: 04-18-2019
Citation: HSC 6.95 25505.1 - California Health and Safety Code, Chapter 6.95, Section(s) 25505.1

Violation Description: Failure to notify property owner in writing that the business is subject to the business plan program and has complied with its provisions.

Violation Notes: Returned to compliance on 10/17/2019. HMBP property owner notification letter was not available during the inspection and/or a copy has not been submitted to the CUPA to verify compliance. Provide a copy to the CUPA within 30 days.

Violation Division: San Mateo County Environmental Health
Violation Program: HMRRP
Violation Source: CERS

Site ID: 184611
Site Name: MCDONALDS
Violation Date: 04-18-2019
Citation: HSC 6.95 25508(a)(1) - California Health and Safety Code, Chapter

Map ID
Direction
Distance
Elevation

MAP FINDINGS

Site

Database(s)

EDR ID Number
EPA ID Number

MCDONALDS (Continued)

S117040477

Violation Description: 6.95, Section(s) 25508(a)(1)
Failure to complete and electronically submit hazardous material inventory information for all reportable hazardous materials on site at or above reportable quantities.

Violation Notes: Returned to compliance on 08/23/2019. Liquid carbon dioxide is not reported correctly. Liquid carbon dioxide must be reported as a liquid in gallons. Revise HMBP and submit revisions to CERS within 30 days.

Violation Division: San Mateo County Environmental Health
Violation Program: HMRRP
Violation Source: CERS

Site ID: 184611
Site Name: MCDONALDS
Violation Date: 03-22-2017
Citation: HSC 6.95 25508(a)(1) - California Health and Safety Code, Chapter 6.95, Section(s) 25508(a)(1)

Violation Description: Failure to annually review and electronically certify that the business plan is complete and accurate on or before the annual due date.

Violation Notes: Returned to compliance on 04/20/2017. HMBP must be reviewed, revised if necessary, and submitted each year to comply with annual certification requirement.

Violation Division: San Mateo County Environmental Health
Violation Program: HMRRP
Violation Source: CERS

Site ID: 184611
Site Name: MCDONALDS
Violation Date: 03-22-2017
Citation: HSC 6.95 25505.1 - California Health and Safety Code, Chapter 6.95, Section(s) 25505.1

Violation Description: Failure to notify property owner in writing that the business is subject to the business plan program and has complied with its provisions.

Violation Notes: Returned to compliance on 06/05/2018. It appears that business does not own the property and therefore, HMBP property owner notification letter must be provided to property owner. CUPA will email example letter that can be used to meet the property owner notification requirement.

Violation Division: San Mateo County Environmental Health
Violation Program: HMRRP
Violation Source: CERS

Site ID: 184611
Site Name: MCDONALDS
Violation Date: 03-22-2017
Citation: HSC 6.95 25508(a)(1) - California Health and Safety Code, Chapter 6.95, Section(s) 25508(a)(1)

Violation Description: Failure to establish and electronically submit an adequate training program in safety procedures in the event of a release or threatened release of a hazardous material.

Violation Notes: Returned to compliance on 04/20/2017. Training program must include all required elements based on state law and regulation. CUPA will email form that can be used as guidance or as a stand-alone training plan.

Violation Division: San Mateo County Environmental Health
Violation Program: HMRRP

Map ID
Direction
Distance
Elevation

MAP FINDINGS

Site

Database(s)

EDR ID Number
EPA ID Number

MCDONALDS (Continued)

S117040477

Violation Source: CERS

Evaluation:
Eval General Type: Other/Unknown
Eval Date: 02-06-2019
Violations Found: No
Eval Type: Other, not routine, done by local agency
Eval Notes: Not reported
Eval Division: San Mateo County Environmental Health
Eval Program: HMRRP
Eval Source: CERS

Eval General Type: Compliance Evaluation Inspection
Eval Date: 03-22-2017
Violations Found: Yes
Eval Type: Routine done by local agency
Eval Notes: Not reported
Eval Division: San Mateo County Environmental Health
Eval Program: HMRRP
Eval Source: CERS

Eval General Type: Other/Unknown
Eval Date: 04-08-2020
Violations Found: No
Eval Type: Other, not routine, done by local agency
Eval Notes: Not reported
Eval Division: San Mateo County Environmental Health
Eval Program: HMRRP
Eval Source: CERS

Eval General Type: Other/Unknown
Eval Date: 04-15-2020
Violations Found: No
Eval Type: Other, not routine, done by local agency
Eval Notes: Not reported
Eval Division: San Mateo County Environmental Health
Eval Program: HMRRP
Eval Source: CERS

Eval General Type: Other/Unknown
Eval Date: 04-16-2015
Violations Found: No
Eval Type: Other, not routine, done by local agency
Eval Notes: Not reported
Eval Division: San Mateo County Environmental Health
Eval Program: HMRRP
Eval Source: CERS

Eval General Type: Compliance Evaluation Inspection
Eval Date: 04-18-2019
Violations Found: Yes
Eval Type: Routine done by local agency
Eval Notes: Not reported
Eval Division: San Mateo County Environmental Health
Eval Program: HMRRP
Eval Source: CERS

Map ID
Direction
Distance
Elevation

MAP FINDINGS

Site

Database(s)

EDR ID Number
EPA ID Number

MCDONALDS (Continued)

S117040477

Eval General Type: Other/Unknown
Eval Date: 04-28-2020
Violations Found: No
Eval Type: Other, not routine, done by local agency
Eval Notes: Not reported
Eval Division: San Mateo County Environmental Health
Eval Program: HMRRP
Eval Source: CERS

Eval General Type: Other/Unknown
Eval Date: 06-08-2017
Violations Found: No
Eval Type: Other, not routine, done by local agency
Eval Notes: Not reported
Eval Division: San Mateo County Environmental Health
Eval Program: HMRRP
Eval Source: CERS

Eval General Type: Other/Unknown
Eval Date: 07-02-2015
Violations Found: No
Eval Type: Other, not routine, done by local agency
Eval Notes: Not reported
Eval Division: San Mateo County Environmental Health
Eval Program: HMRRP
Eval Source: CERS

Eval General Type: Other/Unknown
Eval Date: 07-06-2015
Violations Found: No
Eval Type: Other, not routine, done by local agency
Eval Notes: Not reported
Eval Division: San Mateo County Environmental Health
Eval Program: HMRRP
Eval Source: CERS

Eval General Type: Other/Unknown
Eval Date: 07-27-2015
Violations Found: No
Eval Type: Other, not routine, done by local agency
Eval Notes: Not reported
Eval Division: San Mateo County Environmental Health
Eval Program: HMRRP
Eval Source: CERS

Eval General Type: Compliance Evaluation Inspection
Eval Date: 09-09-2014
Violations Found: Yes
Eval Type: Routine done by local agency
Eval Notes: Not reported
Eval Division: San Mateo County Environmental Health
Eval Program: HMRRP
Eval Source: CERS

Eval General Type: Other/Unknown
Eval Date: 09-24-2019
Violations Found: No

Map ID
Direction
Distance
Elevation

MAP FINDINGS

Site

Database(s)

EDR ID Number
EPA ID Number

MCDONALDS (Continued)

S117040477

Eval Type: Other, not routine, done by local agency
Eval Notes: Not reported
Eval Division: San Mateo County Environmental Health
Eval Program: HMRRP
Eval Source: CERS

Enforcement Action:

Site ID: 184611
Site Name: MCDONALDS
Site Address: 180 EL CAMINO REAL
Site City: SAN CARLOS
Site Zip: 94070
Enf Action Date: 01-17-2018
Enf Action Type: Notice of Violation (Unified Program)
Enf Action Description: Notice of Violation Issued by the Inspector at the Time of Inspection
Enf Action Notes: 1/31/18: Facility still needs to submit property owner notification letter 6/25/18: Facility violations closed in dispatch center.
Enf Action Division: San Mateo County Environmental Health
Enf Action Program: HMRRP
Enf Action Source: CERS

Site ID: 184611
Site Name: MCDONALDS
Site Address: 180 EL CAMINO REAL
Site City: SAN CARLOS
Site Zip: 94070
Enf Action Date: 02-02-2015
Enf Action Type: Notice of Violation (Unified Program)
Enf Action Description: Notice of Violation Issued by the Inspector at the Time of Inspection
Enf Action Notes: 2/27/15 e-mailed manager to put in CERS.
Enf Action Division: San Mateo County Environmental Health
Enf Action Program: HMRRP
Enf Action Source: CERS

Site ID: 184611
Site Name: MCDONALDS
Site Address: 180 EL CAMINO REAL
Site City: SAN CARLOS
Site Zip: 94070
Enf Action Date: 09-09-2014
Enf Action Type: Notice of Violation (Unified Program)
Enf Action Description: Notice of Violation Issued by the Inspector at the Time of Inspection
Enf Action Notes: Not reported
Enf Action Division: San Mateo County Environmental Health
Enf Action Program: HMRRP
Enf Action Source: CERS

Coordinates:

Site ID: 184611
Facility Name: MCDONALDS
Env Int Type Code: HMBP
Program ID: 10613461
Coord Name: Not reported
Ref Point Type Desc: Center of a facility or station.
Latitude: 37.511160
Longitude: -122.265910

Map ID
Direction
Distance
Elevation

MAP FINDINGS

Site

Database(s)

EDR ID Number
EPA ID Number

MCDONALDS (Continued)

S117040477

Affiliation:

Affiliation Type Desc: Environmental Contact
Entity Name: Conrad Freeman
Entity Title: Not reported
Affiliation Address: 958 San Leandro Ave. Suite 900
Affiliation City: Mountain View
Affiliation State: CA
Affiliation Country: Not reported
Affiliation Zip: 94043
Affiliation Phone: Not reported

Affiliation Type Desc: Facility Mailing Address
Entity Name: Mailing Address
Entity Title: Not reported
Affiliation Address: 958 San Leandro Ave. Suite 900
Affiliation City: Mountain View
Affiliation State: CA
Affiliation Country: Not reported
Affiliation Zip: 94043
Affiliation Phone: Not reported

Affiliation Type Desc: Identification Signer
Entity Name: Jim Scott
Entity Title: Director of Operations
Affiliation Address: Not reported
Affiliation City: Not reported
Affiliation State: Not reported
Affiliation Country: Not reported
Affiliation Zip: Not reported
Affiliation Phone: Not reported

Affiliation Type Desc: Legal Owner
Entity Name: Con Freeman
Entity Title: Not reported
Affiliation Address: 958 San Leandro Ave Suite 900
Affiliation City: Mountain View
Affiliation State: CA
Affiliation Country: United States
Affiliation Zip: 94043
Affiliation Phone: (650) 940-4200

Affiliation Type Desc: CUPA District
Entity Name: San Mateo County Environmental Health
Entity Title: Not reported
Affiliation Address: 2000 Alameda de las Pulgas, Suite 100
Affiliation City: San Mateo
Affiliation State: CA
Affiliation Country: Not reported
Affiliation Zip: 94403
Affiliation Phone: (650) 372-6200

Affiliation Type Desc: Operator
Entity Name: Freeman Enterprises
Entity Title: Not reported
Affiliation Address: Not reported
Affiliation City: Not reported
Affiliation State: Not reported

Map ID
 Direction
 Distance
 Elevation

MAP FINDINGS

Site

Database(s)

EDR ID Number
 EPA ID Number

MCDONALDS (Continued)

S117040477

Affiliation Country: Not reported
 Affiliation Zip: Not reported
 Affiliation Phone: (650) 940-4200

Affiliation Type Desc: Parent Corporation
 Entity Name: mcdonalds
 Entity Title: Not reported
 Affiliation Address: Not reported
 Affiliation City: Not reported
 Affiliation State: Not reported
 Affiliation Country: Not reported
 Affiliation Zip: Not reported
 Affiliation Phone: Not reported

Affiliation Type Desc: Document Preparer
 Entity Name: JIm Scott
 Entity Title: Not reported
 Affiliation Address: Not reported
 Affiliation City: Not reported
 Affiliation State: Not reported
 Affiliation Country: Not reported
 Affiliation Zip: Not reported
 Affiliation Phone: Not reported

J99
ENE
 < 1/8
 0.121 mi.
 637 ft.

CONSTRUCTORS RACING GROUP, LLC
120 GLENN WAY #4
SAN CARLOS, CA 94070

RCRA NonGen / NLR

1024751450
CAC002971242

Site 3 of 12 in cluster J

Relative:
Lower
Actual:
13 ft.

RCRA NonGen / NLR:
 Date Form Received by Agency: 2018-07-17 00:00:00.0
 Handler Name: CONSTRUCTORS RACING GROUP, LLC
 Handler Address: 120 GLENN WAY #4
 Handler City,State,Zip: SAN CARLOS, CA 94070
 EPA ID: CAC002971242
 Contact Name: SPENCER OWYANG
 Contact Address: 120 GLENN WAY #4
 Contact City,State,Zip: SAN CARLOS, CA 94070
 Contact Telephone: 831-840-6658
 Contact Fax: Not reported
 Contact Email: SPENCER@CRGMOTO.COM
 Contact Title: Not reported
 EPA Region: 09
 Land Type: Not reported
 Federal Waste Generator Description: Not a generator, verified
 Non-Notifier: Not reported
 Biennial Report Cycle: Not reported
 Accessibility: Not reported
 Active Site Indicator: Handler Activities
 State District Owner: Not reported
 State District: Not reported
 Mailing Address: 501 CARSON LN.
 Mailing City,State,Zip: WATSONVILLE, CA 95076
 Owner Name: M.SPENCER OWYANG
 Owner Type: Other
 Operator Name: SPENCER OWYANG

Map ID
 Direction
 Distance
 Elevation

MAP FINDINGS

Site

Database(s)

EDR ID Number
 EPA ID Number

CONSTRUCTORS RACING GROUP, LLC (Continued)

1024751450

Operator Type:	Other
Short-Term Generator Activity:	No
Importer Activity:	No
Mixed Waste Generator:	No
Transporter Activity:	No
Transfer Facility Activity:	No
Recycler Activity with Storage:	No
Small Quantity On-Site Burner Exemption:	No
Smelting Melting and Refining Furnace Exemption:	No
Underground Injection Control:	No
Off-Site Waste Receipt:	No
Universal Waste Indicator:	Yes
Universal Waste Destination Facility:	Yes
Federal Universal Waste:	No
Active Site Fed-Reg Treatment Storage and Disposal Facility:	Not reported
Active Site Converter Treatment storage and Disposal Facility:	Not reported
Active Site State-Reg Treatment Storage and Disposal Facility:	Not reported
Active Site State-Reg Handler:	---
Federal Facility Indicator:	Not reported
Hazardous Secondary Material Indicator:	N
Sub-Part K Indicator:	Not reported
Commercial TSD Indicator:	No
Treatment Storage and Disposal Type:	Not reported
2018 GPRA Permit Baseline:	Not on the Baseline
2018 GPRA Renewals Baseline:	Not on the Baseline
Permit Renewals Workload Universe:	Not reported
Permit Workload Universe:	Not reported
Permit Progress Universe:	Not reported
Post-Closure Workload Universe:	Not reported
Closure Workload Universe:	Not reported
202 GPRA Corrective Action Baseline:	No
Corrective Action Workload Universe:	No
Subject to Corrective Action Universe:	No
Non-TSDFs Where RCRA CA has Been Imposed Universe:	No
TSDFs Potentially Subject to CA Under 3004 (u)/(v) Universe:	No
TSDFs Only Subject to CA under Discretionary Auth Universe:	No
Corrective Action Priority Ranking:	No NCAPS ranking
Environmental Control Indicator:	No
Institutional Control Indicator:	No
Human Exposure Controls Indicator:	N/A
Groundwater Controls Indicator:	N/A
Operating TSDF Universe:	Not reported
Full Enforcement Universe:	Not reported
Significant Non-Complier Universe:	No
Unaddressed Significant Non-Complier Universe:	No
Addressed Significant Non-Complier Universe:	No
Significant Non-Complier With a Compliance Schedule Universe:	No
Financial Assurance Required:	Not reported
Handler Date of Last Change:	2018-08-31 17:12:07.0
Recognized Trader-Importer:	No
Recognized Trader-Exporter:	No
Importer of Spent Lead Acid Batteries:	No
Exporter of Spent Lead Acid Batteries:	No
Recycler Activity Without Storage:	No
Manifest Broker:	No
Sub-Part P Indicator:	No

Map ID
Direction
Distance
Elevation

MAP FINDINGS

Site

Database(s)

EDR ID Number
EPA ID Number

CONSTRUCTORS RACING GROUP, LLC (Continued)

1024751450

Handler - Owner Operator:

Owner/Operator Indicator: Operator
Owner/Operator Name: SPENCER OWYANG
Legal Status: Other
Date Became Current: Not reported
Date Ended Current: Not reported
Owner/Operator Address: 120 GLENN WAY #4
Owner/Operator City,State,Zip: SAN CARLOS, CA 94070
Owner/Operator Telephone: 831-840-6658
Owner/Operator Telephone Ext: Not reported
Owner/Operator Fax: Not reported
Owner/Operator Email: Not reported

Owner/Operator Indicator: Owner
Owner/Operator Name: M.SPENCER OWYANG
Legal Status: Other
Date Became Current: Not reported
Date Ended Current: Not reported
Owner/Operator Address: 501 CARSON LN.
Owner/Operator City,State,Zip: WATSONVILLE, CA 95076
Owner/Operator Telephone: 831-840-6658
Owner/Operator Telephone Ext: Not reported
Owner/Operator Fax: Not reported
Owner/Operator Email: Not reported

Historic Generators:

Receive Date: 2018-07-17 00:00:00.0
Handler Name: CONSTRUCTORS RACING GROUP, LLC
Federal Waste Generator Description: Not a generator, verified
State District Owner: Not reported
Large Quantity Handler of Universal Waste: No
Recognized Trader Importer: No
Recognized Trader Exporter: No
Spent Lead Acid Battery Importer: No
Spent Lead Acid Battery Exporter: No
Current Record: Yes
Non Storage Recycler Activity: Not reported
Electronic Manifest Broker: Not reported

List of NAICS Codes and Descriptions:

NAICS Code: 56299
NAICS Description: ALL OTHER WASTE MANAGEMENT SERVICES

Facility Has Received Notices of Violations:

Violations: No Violations Found

Evaluation Action Summary:

Evaluations: No Evaluations Found

Map ID
Direction
Distance
Elevation

MAP FINDINGS

Site

Database(s)

EDR ID Number
EPA ID Number

J100
ENE
< 1/8
0.121 mi.
637 ft.

CARS LIMITED
120 GLENN
SAN CARLOS, CA 94070
Site 4 of 12 in cluster J

San Mateo Co. BI **S121700692**
N/A

Relative:
Lower
Actual:
13 ft.

San Mateo Co. BI:
Name: CARS LIMITED
Address: 120 GLENN
City,State,Zip: SAN CARLOS, CA 94070
Region: SAN MATEO
Facility ID: FA0010575
Prog Element Code: GENERATES and RECYCLES WASTE OIL/SOLVENT
Record Id: PR0010887
Description: GENERATES & RECYCLES WASTE OIL/SOLVENT
Facility Status: Inactive, non-billable
Program Category: HAZARDOUS WASTE PROGRAM

Name: CARS LIMITED
Address: 120 GLENN
City,State,Zip: SAN CARLOS, CA 94070
Region: SAN MATEO
Facility ID: FA0010575
Prog Element Code: STORMWATER ANNUAL INSPECTION FEE
Record Id: PR0041123
Description: STORMWATER ANNUAL FEE - INSP FREQ EVERY 2 YRS
Facility Status: Inactive, non-billable
Program Category: STORMWATER

Name: CARS LIMITED
Address: 120 GLENN
City,State,Zip: SAN CARLOS, CA 94070
Region: SAN MATEO
Facility ID: FA0010575
Prog Element Code: STORES MV FUELS OR WASTE ONLY
Record Id: PR0049963
Description: STORES MV FUELS OR WASTE ONLY
Facility Status: Inactive, non-billable
Program Category: BUSINESS PLAN PROGRAM

J101
NE
< 1/8
0.123 mi.
652 ft.

RESOURCE SOLUTIONS OF SF GROUP, INC
100 GLENN
SAN CARLOS, CA 94070
Site 5 of 12 in cluster J

San Mateo Co. BI **S119781867**
N/A

Relative:
Lower
Actual:
13 ft.

San Mateo Co. BI:
Name: RESOURCE SOLUTIONS OF SF GROUP, INC
Address: 100 GLENN
City,State,Zip: SAN CARLOS, CA 94070
Region: SAN MATEO
Facility ID: FA0061334
Prog Element Code: STORMWATER ANNUAL INSPECTION FEE
Record Id: PR0084026
Description: STORMWATER ANNUAL FEE - INSP FREQ EVERY 2 YRS
Facility Status: Inactive, non-billable
Program Category: STORMWATER

Name: RESOURCE SOLUTIONS OF SF GROUP, INC
Address: 100 GLENN

Map ID
Direction
Distance
Elevation

MAP FINDINGS

Site

Database(s)

EDR ID Number
EPA ID Number

RESOURCE SOLUTIONS OF SF GROUP, INC (Continued)

S119781867

City,State,Zip: SAN CARLOS, CA 94070
Region: SAN MATEO
Facility ID: FA0061334
Prog Element Code: STORES MV FUELS OR WASTE ONLY
Record Id: PR0084025
Description: STORES MV FUELS OR WASTE ONLY
Facility Status: Inactive, non-billable
Program Category: BUSINESS PLAN PROGRAM

J102
NE
< 1/8
0.123 mi.
652 ft.

BIOREN, INC
100 GLENN
SAN CARLOS, CA 94070
Site 6 of 12 in cluster J

San Mateo Co. BI S123181876
N/A

Relative:
Lower
Actual:
13 ft.

San Mateo Co. BI:
Name: BIOREN, INC
Address: 100 GLENN
City,State,Zip: SAN CARLOS, CA 94070
Region: SAN MATEO
Facility ID: FA0028788
Prog Element Code: SML QUANTITY GENERATOR(1-199lbs/Mo) OFF-SITE
Record Id: PR0048341
Description: SQG OFF-SITE TREATMENT (1-199 LB/MO)
Facility Status: Inactive, non-billable
Program Category: MEDICAL WASTE

J103
NE
< 1/8
0.123 mi.
652 ft.

PETTIT MACHINE INC
100 GLENN
SAN CARLOS, CA 94070
Site 7 of 12 in cluster J

San Mateo Co. BI S121700719
N/A

Relative:
Lower
Actual:
13 ft.

San Mateo Co. BI:
Name: PETTIT MACHINE INC
Address: 100 GLENN
City,State,Zip: SAN CARLOS, CA 94070
Region: SAN MATEO
Facility ID: FA0024101
Prog Element Code: GENERATES and RECYCLES WASTE OIL/SOLVENT
Record Id: PR0010925
Description: GENERATES & RECYCLES WASTE OIL/SOLVENT
Facility Status: Inactive, non-billable
Program Category: HAZARDOUS WASTE PROGRAM

Name: PETTIT MACHINE INC
Address: 100 GLENN
City,State,Zip: SAN CARLOS, CA 94070
Region: SAN MATEO
Facility ID: FA0024101
Prog Element Code: STORMWATER ANNUAL INSPECTION FEE
Record Id: PR0041269
Description: STORMWATER ANNUAL FEE - INSP FREQ EVERY 2 YRS
Facility Status: Inactive, non-billable
Program Category: STORMWATER

Map ID
Direction
Distance
Elevation

MAP FINDINGS

Site

Database(s)

EDR ID Number
EPA ID Number

PETTIT MACHINE INC (Continued)

S121700719

Name: PETTIT MACHINE INC
Address: 100 GLENN
City,State,Zip: SAN CARLOS, CA 94070
Region: SAN MATEO
Facility ID: FA0024101
Prog Element Code: STORES MV FUELS OR WASTE ONLY
Record Id: PR0050002
Description: STORES MV FUELS OR WASTE ONLY
Facility Status: Inactive, non-billable
Program Category: BUSINESS PLAN PROGRAM

**J104
NE
< 1/8
0.123 mi.
652 ft.**

**SYNGEN INC
100 GLENN
SAN CARLOS, CA 94070
Site 8 of 12 in cluster J**

San Mateo Co. BI

**S121700756
N/A**

**Relative:
Lower
Actual:
13 ft.**

San Mateo Co. BI:
Name: SYNGEN INC
Address: 100 GLENN
City,State,Zip: SAN CARLOS, CA 94070
Region: SAN MATEO
Facility ID: FA0028537
Prog Element Code: STORMWATER ANNUAL INSPECTION FEE
Record Id: PR0049507
Description: STORMWATER ANNUAL FEE - INSP FREQ EVERY 2 YRS
Facility Status: Inactive, non-billable
Program Category: STORMWATER

Name: SYNGEN INC
Address: 100 GLENN
City,State,Zip: SAN CARLOS, CA 94070
Region: SAN MATEO
Facility ID: FA0028537
Prog Element Code: GENERATES and RECYCLES WASTE OIL/SOLVENT
Record Id: PR0047484
Description: GENERATES & RECYCLES WASTE OIL/SOLVENT
Facility Status: Inactive, non-billable
Program Category: HAZARDOUS WASTE PROGRAM

Name: SYNGEN INC
Address: 100 GLENN
City,State,Zip: SAN CARLOS, CA 94070
Region: SAN MATEO
Facility ID: FA0028537
Prog Element Code: STORES HAZ MAT <1,199GAL,9,999LB,4,799FT3
Record Id: PR0047485
Description: STORES HAZ MAT <1,199GAL,9,999LB,4,799CF
Facility Status: Inactive, non-billable
Program Category: BUSINESS PLAN PROGRAM

MAP FINDINGS

Map ID			EDR ID Number
Direction			EPA ID Number
Distance			
Elevation	Site	Database(s)	

J105 NE < 1/8 0.123 mi. 652 ft.	SERG PRINTING 110 GLENN SAN CARLOS, CA 94070 Site 9 of 12 in cluster J Relative: San Mateo Co. BI: Lower Name: SERG PRINTING Address: 110 GLENN City,State,Zip: SAN CARLOS, CA 94070 Region: SAN MATEO Facility ID: FA0067142 Prog Element Code: GENERATES <27 GAL/YEAR Record Id: PR0090317 Description: GENERATES <27 GAL/YEAR Facility Status: Active, billable Program Category: HAZARDOUS WASTE PROGRAM	San Mateo Co. BI S125911052 N/A
-----------------------------------------------------------	----------------------------------------------------------------------------------------------------------------------------------------------------------------------------------------------------------------------------------------------------------------------------------------------------------------------------------------------------------------------------------------------------------------------------------------------------------------------------------------------------------	----------------------------------------------------------------

J106 NE < 1/8 0.123 mi. 652 ft.	COASTAL SPIRITS LLC 110 GLENN WAY STE 2 SAN CARLOS, CA 94070 Site 10 of 12 in cluster J Relative: RCRA NonGen / NLR: Lower Date Form Received by Agency: 2017-12-11 00:00:00.0 Actual: Handler Name: COASTAL SPIRITS LLC 14 ft. Handler Address: 110 GLENN WAY STE 2 Handler City,State,Zip: SAN CARLOS, CA 94070 EPA ID: CAL000432514 Contact Name: BRADLEY PLUMMER Contact Address: 110 GLENN WAY STE 2 Contact City,State,Zip: SAN CARLOS, CA 94070 Contact Telephone: 650-238-7155 Contact Fax: Not reported Contact Email: BRAD.GINFARALLON.COM Contact Title: Not reported EPA Region: 09 Land Type: Not reported Federal Waste Generator Description: Not a generator, verified Non-Notifier: Not reported Biennial Report Cycle: Not reported Accessibility: Not reported Active Site Indicator: Handler Activities State District Owner: Not reported State District: Not reported Mailing Address: 110 GLENN WAY STE 2 Mailing City,State,Zip: SAN CARLOS, CA 94070 Owner Name: RED LION ENTERPRISES INC Owner Type: Other Operator Name: BRADLEY PLUMMER Operator Type: Other Short-Term Generator Activity: No Importer Activity: No Mixed Waste Generator: No Transporter Activity: No Transfer Facility Activity: No Recycler Activity with Storage: No Small Quantity On-Site Burner Exemption: No Smelting Melting and Refining Furnace Exemption: No	RCRA NonGen / NLR 1024863961 CAL000432514
-----------------------------------------------------------	-----------------------------------------------------------------------------------------------------------------------------------------------------------------------------------------------------------------------------------------------------------------------------------------------------------------------------------------------------------------------------------------------------------------------------------------------------------------------------------------------------------------------------------------------------------------------------------------------------------------------------------------------------------------------------------------------------------------------------------------------------------------------------------------------------------------------------------------------------------------------------------------------------------------------------------------------------------------------------------------------------------------------------------------------------------------------------------------------------------------------------------------------------------------------------------------------------------------------------------------------------------------------------------------------------------------------------------------------------------------------------------------------------------------------------------------------------------------------------------------------------------------------------------------------------	--------------------------------------------------------------------------

Map ID
 Direction
 Distance
 Elevation

MAP FINDINGS

Site

Database(s)

EDR ID Number
 EPA ID Number

COASTAL SPIRITS LLC (Continued)

1024863961

Underground Injection Control:	No
Off-Site Waste Receipt:	No
Universal Waste Indicator:	Yes
Universal Waste Destination Facility:	Yes
Federal Universal Waste:	No
Active Site Fed-Reg Treatment Storage and Disposal Facility:	Not reported
Active Site Converter Treatment storage and Disposal Facility:	Not reported
Active Site State-Reg Treatment Storage and Disposal Facility:	Not reported
Active Site State-Reg Handler:	---
Federal Facility Indicator:	Not reported
Hazardous Secondary Material Indicator:	N
Sub-Part K Indicator:	Not reported
Commercial TSD Indicator:	No
Treatment Storage and Disposal Type:	Not reported
2018 GPRA Permit Baseline:	Not on the Baseline
2018 GPRA Renewals Baseline:	Not on the Baseline
Permit Renewals Workload Universe:	Not reported
Permit Workload Universe:	Not reported
Permit Progress Universe:	Not reported
Post-Closure Workload Universe:	Not reported
Closure Workload Universe:	Not reported
202 GPRA Corrective Action Baseline:	No
Corrective Action Workload Universe:	No
Subject to Corrective Action Universe:	No
Non-TSDs Where RCRA CA has Been Imposed Universe:	No
TSDs Potentially Subject to CA Under 3004 (u)/(v) Universe:	No
TSDs Only Subject to CA under Discretionary Auth Universe:	No
Corrective Action Priority Ranking:	No NCAPS ranking
Environmental Control Indicator:	No
Institutional Control Indicator:	No
Human Exposure Controls Indicator:	N/A
Groundwater Controls Indicator:	N/A
Operating TSDF Universe:	Not reported
Full Enforcement Universe:	Not reported
Significant Non-Complier Universe:	No
Unaddressed Significant Non-Complier Universe:	No
Addressed Significant Non-Complier Universe:	No
Significant Non-Complier With a Compliance Schedule Universe:	No
Financial Assurance Required:	Not reported
Handler Date of Last Change:	2018-09-07 19:37:07.0
Recognized Trader-Importer:	No
Recognized Trader-Exporter:	No
Importer of Spent Lead Acid Batteries:	No
Exporter of Spent Lead Acid Batteries:	No
Recycler Activity Without Storage:	No
Manifest Broker:	No
Sub-Part P Indicator:	No

Handler - Owner Operator:

Owner/Operator Indicator:	Operator
Owner/Operator Name:	BRADLEY PLUMMER
Legal Status:	Other
Date Became Current:	Not reported
Date Ended Current:	Not reported
Owner/Operator Address:	110 GLENN WAY STE 2
Owner/Operator City,State,Zip:	SAN CARLOS, CA 94070

Map ID
 Direction
 Distance
 Elevation

MAP FINDINGS

Site

Database(s)

EDR ID Number
 EPA ID Number

COASTAL SPIRITS LLC (Continued)

1024863961

Owner/Operator Telephone:	650-238-7155
Owner/Operator Telephone Ext:	Not reported
Owner/Operator Fax:	Not reported
Owner/Operator Email:	Not reported
Owner/Operator Indicator:	Owner
Owner/Operator Name:	RED LION ENTERPRISES INC
Legal Status:	Other
Date Became Current:	Not reported
Date Ended Current:	Not reported
Owner/Operator Address:	110 GLENN WAY STE 2
Owner/Operator City,State,Zip:	SAN CARLOS, CA 94070
Owner/Operator Telephone:	650-232-7331
Owner/Operator Telephone Ext:	Not reported
Owner/Operator Fax:	Not reported
Owner/Operator Email:	Not reported

Historic Generators:

Receive Date:	2017-12-11 00:00:00.0
Handler Name:	COASTAL SPIRITS LLC
Federal Waste Generator Description:	Not a generator, verified
State District Owner:	Not reported
Large Quantity Handler of Universal Waste:	No
Recognized Trader Importer:	No
Recognized Trader Exporter:	No
Spent Lead Acid Battery Importer:	No
Spent Lead Acid Battery Exporter:	No
Current Record:	Yes
Non Storage Recycler Activity:	Not reported
Electronic Manifest Broker:	Not reported

List of NAICS Codes and Descriptions:

NAICS Code:	312140
NAICS Description:	DISTILLERIES

Facility Has Received Notices of Violations:

Violations:	No Violations Found
-------------	---------------------

Evaluation Action Summary:

Evaluations:	No Evaluations Found
--------------	----------------------

J107
NE
 < 1/8
 0.123 mi.
 652 ft.

ROSSI PAINTING
110 GLENN
SAN CARLOS, CA 94070
 Site 11 of 12 in cluster J

San Mateo Co. BI **S106798534**
 N/A

Relative:
Lower
Actual:
 14 ft.

San Mateo Co. BI:	
Name:	ROSSI PAINTING
Address:	110 GLENN
City,State,Zip:	SAN CARLOS, CA 94070
Region:	SAN MATEO
Facility ID:	FA0006053
Prog Element Code:	GENERATES <27 GAL/YEAR
Record Id:	PR0010871

Map ID
Direction
Distance
Elevation

MAP FINDINGS

Site

Database(s)

EDR ID Number
EPA ID Number

ROSSI PAINTING (Continued)

S106798534

Description: GENERATES <27 GAL/YEAR
Facility Status: Active, billable
Program Category: HAZARDOUS WASTE PROGRAM

Name: ROSSI PAINTING
Address: 110 GLENN
City,State,Zip: SAN CARLOS, CA 94070
Region: SAN MATEO
Facility ID: FA0006053
Prog Element Code: STORMWATER ANNUAL INSPECTION FEE
Record Id: PR0041111
Description: STORMWATER ANNUAL FEE - INSP FREQ EVERY 2 YRS
Facility Status: Inactive, non-billable
Program Category: STORMWATER

Name: COASTAL SPIRITS LLC
Address: 110 GLENN
City,State,Zip: SAN CARLOS, CA 94070
Region: SAN MATEO
Facility ID: FA0058800
Prog Element Code: STORMWATER ANNUAL INSPECTION FEE
Record Id: PR0081426
Description: STORMWATER ANNUAL FEE - INSP FREQ EVERY 2 YRS
Facility Status: Inactive, non-billable
Program Category: STORMWATER

Name: COASTAL SPIRITS LLC
Address: 110 GLENN
City,State,Zip: SAN CARLOS, CA 94070
Region: SAN MATEO
Facility ID: FA0058800
Prog Element Code: STORMWATER ANNUAL INSPECTION FEE
Record Id: PR0081427
Description: STORMWATER ANNUAL FEE - INSP FREQ EVERY 2 YRS
Facility Status: Inactive, non-billable
Program Category: STORMWATER

Name: COASTAL SPIRITS LLC
Address: 110 GLENN
City,State,Zip: SAN CARLOS, CA 94070
Region: SAN MATEO
Facility ID: FA0058800
Prog Element Code: GENERATES <27 GAL/YEAR
Record Id: PR0081425
Description: GENERATES <27 GAL/YEAR
Facility Status: Inactive, non-billable
Program Category: HAZARDOUS WASTE PROGRAM

Name: COASTAL SPIRITS LLC
Address: 110 GLENN
City,State,Zip: SAN CARLOS, CA 94070
Region: SAN MATEO
Facility ID: FA0058800
Prog Element Code: STORES HAZ MAT <1,199GAL,9,999LB,4,799FT3
Record Id: PR0081424
Description: STORES HAZ MAT <1,199GAL,9,999LB,4,799CF
Facility Status: Active, billable

Map ID
 Direction
 Distance
 Elevation

MAP FINDINGS

Site

Database(s)

EDR ID Number
 EPA ID Number

ROSSI PAINTING (Continued)

S106798534

Program Category: BUSINESS PLAN PROGRAM

J108
NE
< 1/8
0.123 mi.
652 ft.

SERG PRINTING
110 GLENN WAY UNIT #1
SAN CARLOS, CA 94070

RCRA NonGen / NLR

1026055457
CAL000451639

Site 12 of 12 in cluster J

Relative:
Lower
Actual:
14 ft.

RCRA NonGen / NLR:	
Date Form Received by Agency:	2019-12-30 00:00:00.0
Handler Name:	SERG PRINTING
Handler Address:	110 GLENN WAY UNIT #1
Handler City,State,Zip:	SAN CARLOS, CA 94070
EPA ID:	CAL000451639
Contact Name:	SERGIO RAMIREZ
Contact Address:	1340 CHERRY ST #2
Contact City,State,Zip:	SAN CARLOS, CA 94070
Contact Telephone:	650-483-8360
Contact Fax:	Not reported
Contact Email:	SERGPRINTING@SBCGLOBAL.NET
Contact Title:	Not reported
EPA Region:	09
Land Type:	Not reported
Federal Waste Generator Description:	Not a generator, verified
Non-Notifier:	Not reported
Biennial Report Cycle:	Not reported
Accessibility:	Not reported
Active Site Indicator:	Not reported
State District Owner:	Not reported
State District:	Not reported
Mailing Address:	1340 CHERRY ST #2
Mailing City,State,Zip:	SAN CARLOS, CA 94070
Owner Name:	SERGIO RAMIREZ
Owner Type:	Other
Operator Name:	SERGIO RAMIREZ
Operator Type:	Other
Short-Term Generator Activity:	No
Importer Activity:	No
Mixed Waste Generator:	No
Transporter Activity:	No
Transfer Facility Activity:	No
Recycler Activity with Storage:	No
Small Quantity On-Site Burner Exemption:	No
Smelting Melting and Refining Furnace Exemption:	No
Underground Injection Control:	No
Off-Site Waste Receipt:	No
Universal Waste Indicator:	No
Universal Waste Destination Facility:	No
Federal Universal Waste:	No
Active Site Fed-Reg Treatment Storage and Disposal Facility:	Not reported
Active Site Converter Treatment storage and Disposal Facility:	Not reported
Active Site State-Reg Treatment Storage and Disposal Facility:	Not reported
Active Site State-Reg Handler:	---
Federal Facility Indicator:	Not reported
Hazardous Secondary Material Indicator:	N
Sub-Part K Indicator:	Not reported
Commercial TSD Indicator:	No
Treatment Storage and Disposal Type:	Not reported

Map ID
 Direction
 Distance
 Elevation

MAP FINDINGS

Site

Database(s)

EDR ID Number
 EPA ID Number

SERG PRINTING (Continued)

1026055457

2018 GPRA Permit Baseline:	Not on the Baseline
2018 GPRA Renewals Baseline:	Not on the Baseline
Permit Renewals Workload Universe:	Not reported
Permit Workload Universe:	Not reported
Permit Progress Universe:	Not reported
Post-Closure Workload Universe:	Not reported
Closure Workload Universe:	Not reported
202 GPRA Corrective Action Baseline:	No
Corrective Action Workload Universe:	No
Subject to Corrective Action Universe:	No
Non-TSDFs Where RCRA CA has Been Imposed Universe:	No
TSDFs Potentially Subject to CA Under 3004 (u)/(v) Universe:	No
TSDFs Only Subject to CA under Discretionary Auth Universe:	No
Corrective Action Priority Ranking:	No NCAPS ranking
Environmental Control Indicator:	No
Institutional Control Indicator:	No
Human Exposure Controls Indicator:	N/A
Groundwater Controls Indicator:	N/A
Operating TSDF Universe:	Not reported
Full Enforcement Universe:	Not reported
Significant Non-Complier Universe:	No
Unaddressed Significant Non-Complier Universe:	No
Addressed Significant Non-Complier Universe:	No
Significant Non-Complier With a Compliance Schedule Universe:	No
Financial Assurance Required:	Not reported
Handler Date of Last Change:	2020-02-10 17:54:06.0
Recognized Trader-Importer:	No
Recognized Trader-Exporter:	No
Importer of Spent Lead Acid Batteries:	No
Exporter of Spent Lead Acid Batteries:	No
Recycler Activity Without Storage:	No
Manifest Broker:	No
Sub-Part P Indicator:	No

Handler - Owner Operator:

Owner/Operator Indicator:	Operator
Owner/Operator Name:	SERGIO RAMIREZ
Legal Status:	Other
Date Became Current:	Not reported
Date Ended Current:	Not reported
Owner/Operator Address:	1340 CHERRY ST #2
Owner/Operator City,State,Zip:	SAN CARLOS, CA 94070
Owner/Operator Telephone:	650-483-8360
Owner/Operator Telephone Ext:	Not reported
Owner/Operator Fax:	Not reported
Owner/Operator Email:	Not reported

Owner/Operator Indicator:	Owner
Owner/Operator Name:	SERGIO RAMIREZ
Legal Status:	Other
Date Became Current:	Not reported
Date Ended Current:	Not reported
Owner/Operator Address:	1340 CHERRY ST #2
Owner/Operator City,State,Zip:	SAN CARLOS, CA 94070
Owner/Operator Telephone:	650-483-8360
Owner/Operator Telephone Ext:	Not reported

Map ID
 Direction
 Distance
 Elevation

MAP FINDINGS

Site

Database(s)

EDR ID Number
 EPA ID Number

SERG PRINTING (Continued)

1026055457

Owner/Operator Fax: Not reported
 Owner/Operator Email: Not reported

Historic Generators:
 Receive Date: 2019-12-30 00:00:00.0
 Handler Name: SERG PRINTING
 Federal Waste Generator Description: Not a generator, verified
 State District Owner: Not reported
 Large Quantity Handler of Universal Waste: No
 Recognized Trader Importer: No
 Recognized Trader Exporter: No
 Spent Lead Acid Battery Importer: No
 Spent Lead Acid Battery Exporter: No
 Current Record: Yes
 Non Storage Recycler Activity: Not reported
 Electronic Manifest Broker: Not reported

List of NAICS Codes and Descriptions:

NAICS Code: 56299
 NAICS Description: ALL OTHER WASTE MANAGEMENT SERVICES

Facility Has Received Notices of Violations:

Violations: No Violations Found

Evaluation Action Summary:

Evaluations: No Evaluations Found

K109
NNE
 < 1/8
 0.124 mi.
 657 ft.

FIRST STUDENT INC #12601
570 BRAGATO RD
SAN CARLOS, CA 94070

RCRA NonGen / NLR

1026056891
CAL000453083

Site 9 of 10 in cluster K

Relative:
Lower
Actual:
16 ft.

RCRA NonGen / NLR:
 Date Form Received by Agency: 2020-02-27 00:00:00.0
 Handler Name: FIRST STUDENT INC #12601
 Handler Address: 570 BRAGATO RD
 Handler City,State,Zip: SAN CARLOS, CA 94070
 EPA ID: CAL000453083
 Contact Name: GAYANANDRA LAL
 Contact Address: 333 FILBERT ST
 Contact City,State,Zip: OAKLAND, CA 94607
 Contact Telephone: 510-628-8485
 Contact Fax: 510-415-6113
 Contact Email: GAYANANDRA.LAL@FIRSTGROUP.COM
 Contact Title: Not reported
 EPA Region: 09
 Land Type: Not reported
 Federal Waste Generator Description: Not a generator, verified
 Non-Notifier: Not reported
 Biennial Report Cycle: Not reported
 Accessibility: Not reported
 Active Site Indicator: Not reported
 State District Owner: Not reported
 State District: Not reported

Map ID
 Direction
 Distance
 Elevation

MAP FINDINGS

Site

Database(s)

EDR ID Number
 EPA ID Number

FIRST STUDENT INC #12601 (Continued)

1026056891

Mailing Address:	110 PERIMETER PARK STE E
Mailing City,State,Zip:	KNOXVILLE, TN 37922
Owner Name:	FIRST STUDENT INC
Owner Type:	Other
Operator Name:	GAYANANDRA LAL
Operator Type:	Other
Short-Term Generator Activity:	No
Importer Activity:	No
Mixed Waste Generator:	No
Transporter Activity:	No
Transfer Facility Activity:	No
Recycler Activity with Storage:	No
Small Quantity On-Site Burner Exemption:	No
Smelting Melting and Refining Furnace Exemption:	No
Underground Injection Control:	No
Off-Site Waste Receipt:	No
Universal Waste Indicator:	No
Universal Waste Destination Facility:	No
Federal Universal Waste:	No
Active Site Fed-Reg Treatment Storage and Disposal Facility:	Not reported
Active Site Converter Treatment storage and Disposal Facility:	Not reported
Active Site State-Reg Treatment Storage and Disposal Facility:	Not reported
Active Site State-Reg Handler:	---
Federal Facility Indicator:	Not reported
Hazardous Secondary Material Indicator:	N
Sub-Part K Indicator:	Not reported
Commercial TSD Indicator:	No
Treatment Storage and Disposal Type:	Not reported
2018 GPRA Permit Baseline:	Not on the Baseline
2018 GPRA Renewals Baseline:	Not on the Baseline
Permit Renewals Workload Universe:	Not reported
Permit Workload Universe:	Not reported
Permit Progress Universe:	Not reported
Post-Closure Workload Universe:	Not reported
Closure Workload Universe:	Not reported
202 GPRA Corrective Action Baseline:	No
Corrective Action Workload Universe:	No
Subject to Corrective Action Universe:	No
Non-TSDFs Where RCRA CA has Been Imposed Universe:	No
TSDFs Potentially Subject to CA Under 3004 (u)/(v) Universe:	No
TSDFs Only Subject to CA under Discretionary Auth Universe:	No
Corrective Action Priority Ranking:	No NCAPS ranking
Environmental Control Indicator:	No
Institutional Control Indicator:	No
Human Exposure Controls Indicator:	N/A
Groundwater Controls Indicator:	N/A
Operating TSDF Universe:	Not reported
Full Enforcement Universe:	Not reported
Significant Non-Complier Universe:	No
Unaddressed Significant Non-Complier Universe:	No
Addressed Significant Non-Complier Universe:	No
Significant Non-Complier With a Compliance Schedule Universe:	No
Financial Assurance Required:	Not reported
Handler Date of Last Change:	2020-03-06 18:11:47.0
Recognized Trader-Importer:	No
Recognized Trader-Exporter:	No
Importer of Spent Lead Acid Batteries:	No

Map ID
Direction
Distance
Elevation

MAP FINDINGS

Site

Database(s)

EDR ID Number
EPA ID Number

FIRST STUDENT INC #12601 (Continued)

1026056891

Exporter of Spent Lead Acid Batteries: No
Recycler Activity Without Storage: No
Manifest Broker: No
Sub-Part P Indicator: No

Handler - Owner Operator:

Owner/Operator Indicator: Owner
Owner/Operator Name: FIRST STUDENT INC
Legal Status: Other
Date Became Current: Not reported
Date Ended Current: Not reported
Owner/Operator Address: 600 VINE ST STE 1400
Owner/Operator City,State,Zip: CINCINCATI, OH 45202
Owner/Operator Telephone: 513-241-2200
Owner/Operator Telephone Ext: Not reported
Owner/Operator Fax: Not reported
Owner/Operator Email: Not reported

Owner/Operator Indicator: Operator
Owner/Operator Name: GAYANANDRA LAL
Legal Status: Other
Date Became Current: Not reported
Date Ended Current: Not reported
Owner/Operator Address: 333 FILBERT ST
Owner/Operator City,State,Zip: OAKLAND, CA 94607
Owner/Operator Telephone: 510-628-8485
Owner/Operator Telephone Ext: Not reported
Owner/Operator Fax: Not reported
Owner/Operator Email: Not reported

Historic Generators:

Receive Date: 2020-02-27 00:00:00.0
Handler Name: FIRST STUDENT INC #12601
Federal Waste Generator Description: Not a generator, verified
State District Owner: Not reported
Large Quantity Handler of Universal Waste: No
Recognized Trader Importer: No
Recognized Trader Exporter: No
Spent Lead Acid Battery Importer: No
Spent Lead Acid Battery Exporter: No
Current Record: Yes
Non Storage Recycler Activity: Not reported
Electronic Manifest Broker: Not reported

List of NAICS Codes and Descriptions:

NAICS Code: 485410
NAICS Description: SCHOOL AND EMPLOYEE BUS TRANSPORTATION

Facility Has Received Notices of Violations:

Violations: No Violations Found

Evaluation Action Summary:

Evaluations: No Evaluations Found

Map ID
Direction
Distance
Elevation

MAP FINDINGS

Site

Database(s)

EDR ID Number
EPA ID Number

K110
NNE
< 1/8
0.124 mi.
657 ft.

FIRST STUDENT, INC. #12601
570 BRAGATO RD
SAN CARLOS, CA 94070

CERS HAZ WASTE

S126138056
N/A

Site 10 of 10 in cluster K

Relative:
Lower

CERS HAZ WASTE:

Actual:
16 ft.

Name: FIRST STUDENT, INC. #12601
Address: 570 BRAGATO RD
City,State,Zip: SAN CARLOS, CA 94070
Site ID: 564270
CERS ID: 10837522
CERS Description: Hazardous Waste Generator

Violations:

Site ID: 564270
Site Name: First Student, Inc. #12601
Violation Date: 10-08-2020
Citation: HSC 6.95 25505(a)(4) - California Health and Safety Code, Chapter 6.95, Section(s) 25505(a)(4)
Violation Description: Failure to provide initial and annual training to all employees in safety procedures in the event of a release or threatened release of a hazardous material or failure to document and maintain training records for a minimum of three years.
Violation Notes: Returned to compliance on 11/06/2020. Provide new hire and annual hazardous materials safety and emergency procedures training to all employees that work on-site and provide a record of the training activity to the CUPA within 30 days.
Violation Division: San Mateo County Environmental Health
Violation Program: HMRRP
Violation Source: CERS

Evaluation:

Eval General Type: Compliance Evaluation Inspection
Eval Date: 10-08-2020
Violations Found: No
Eval Type: Routine done by local agency
Eval Notes: I conducted an inspection on-site of the bus and vehicle repair shop hazardous waste storage locations. I didn't observe any signs of spills or leaks in the maintenance shop or adjacent hazardous materials product and hazardous waste storage area.
Eval Division: San Mateo County Environmental Health
Eval Program: HW
Eval Source: CERS

Eval General Type: Compliance Evaluation Inspection
Eval Date: 10-08-2020
Violations Found: Yes
Eval Type: Routine done by local agency
Eval Notes: I conducted an inspection on-site of the bus and vehicle repair shop hazardous materials and hazardous waste storage locations. I didn't observe any signs of spills or leaks in the maintenance shop or adjacent hazardous materials product and hazardous waste storage area.
Eval Division: San Mateo County Environmental Health
Eval Program: HMRRP
Eval Source: CERS

Affiliation:

Affiliation Type Desc: CUPA District

Map ID
Direction
Distance
Elevation

MAP FINDINGS

Site

Database(s)

EDR ID Number
EPA ID Number

FIRST STUDENT, INC. #12601 (Continued)

S126138056

Entity Name: San Mateo County Environmental Health
Entity Title: Not reported
Affiliation Address: 2000 Alameda de las Pulgas, Suite 100
Affiliation City: San Mateo
Affiliation State: CA
Affiliation Country: Not reported
Affiliation Zip: 94403
Affiliation Phone: (650) 372-6200

Affiliation Type Desc: Facility Mailing Address
Entity Name: Mailing Address
Entity Title: Not reported
Affiliation Address: 110 Perimeter Park, Suite E
Affiliation City: Knoxville
Affiliation State: TN
Affiliation Country: Not reported
Affiliation Zip: 37922
Affiliation Phone: Not reported

Affiliation Type Desc: Legal Owner
Entity Name: First Student, Inc.
Entity Title: Not reported
Affiliation Address: 600 Vine Street, Suite 1400
Affiliation City: Cincinnati
Affiliation State: OH
Affiliation Country: United States
Affiliation Zip: 452020
Affiliation Phone: (513) 241-2200

Affiliation Type Desc: Parent Corporation
Entity Name: FirstGroup America
Entity Title: Not reported
Affiliation Address: Not reported
Affiliation City: Not reported
Affiliation State: Not reported
Affiliation Country: Not reported
Affiliation Zip: Not reported
Affiliation Phone: Not reported

Affiliation Type Desc: Document Preparer
Entity Name: Nan Cutshall
Entity Title: Not reported
Affiliation Address: Not reported
Affiliation City: Not reported
Affiliation State: Not reported
Affiliation Country: Not reported
Affiliation Zip: Not reported
Affiliation Phone: Not reported

Affiliation Type Desc: Environmental Contact
Entity Name: Susan Kirkpatrick
Entity Title: Not reported
Affiliation Address: 110 Perimeter Park, Suite E
Affiliation City: Knoxville
Affiliation State: TN
Affiliation Country: Not reported
Affiliation Zip: 37922

Map ID
 Direction
 Distance
 Elevation

MAP FINDINGS

Site

Database(s)

EDR ID Number
 EPA ID Number

FIRST STUDENT, INC. #12601 (Continued)

S126138056

Affiliation Phone: Not reported

Affiliation Type Desc: Identification Signer
 Entity Name: Nan Cutshall
 Entity Title: Authorized Representative
 Affiliation Address: Not reported
 Affiliation City: Not reported
 Affiliation State: Not reported
 Affiliation Country: Not reported
 Affiliation Zip: Not reported
 Affiliation Phone: Not reported

Affiliation Type Desc: Operator
 Entity Name: First Student, Inc. #12601
 Entity Title: Not reported
 Affiliation Address: Not reported
 Affiliation City: Not reported
 Affiliation State: Not reported
 Affiliation Country: Not reported
 Affiliation Zip: Not reported
 Affiliation Phone: (650) 218-5686

Affiliation Type Desc: Property Owner
 Entity Name: Bragato Investments II
 Entity Title: Not reported
 Affiliation Address: 500 Bragato Road
 Affiliation City: San Carlos
 Affiliation State: CA
 Affiliation Country: United States
 Affiliation Zip: 94070
 Affiliation Phone: (650) 592-7828

**M111
 NNW
 1/8-1/4
 0.126 mi.
 665 ft.**

**TIEGEL FAMILY TRUST A
 205 OLD COUNTY RD
 SAN CARLOS, CA 94070
 Site 1 of 20 in cluster M**

**RCRA NonGen / NLR 1025841287
 CAC003020892**

**Relative:
 Lower
 Actual:
 21 ft.**

RCRA NonGen / NLR:
 Date Form Received by Agency: 2019-06-21 00:00:00.0
 Handler Name: TIEGEL FAMILY TRUST A
 Handler Address: 205 OLD COUNTY RD
 Handler City,State,Zip: SAN CARLOS, CA 94070
 EPA ID: CAC003020892
 Contact Name: ERIC TIEGEL
 Contact Address: PO BOX 830
 Contact City,State,Zip: BELMONT, CA 94002
 Contact Telephone: 650-868-3673
 Contact Fax: Not reported
 Contact Email: EGTIEGEL@IX.NETCOM.COM
 Contact Title: Not reported
 EPA Region: 09
 Land Type: Not reported
 Federal Waste Generator Description: Not a generator, verified
 Non-Notifier: Not reported
 Biennial Report Cycle: Not reported
 Accessibility: Not reported

Map ID
 Direction
 Distance
 Elevation

MAP FINDINGS

Site

Database(s)

EDR ID Number
 EPA ID Number

TIEGEL FAMILY TRUST A (Continued)

1025841287

Active Site Indicator:	Handler Activities
State District Owner:	Not reported
State District:	Not reported
Mailing Address:	PO BOX 830
Mailing City,State,Zip:	BELMONT, CA 94002
Owner Name:	TIEGEL FAMILY TRUST A
Owner Type:	Other
Operator Name:	ERIC TIEGEL
Operator Type:	Other
Short-Term Generator Activity:	No
Importer Activity:	No
Mixed Waste Generator:	No
Transporter Activity:	No
Transfer Facility Activity:	No
Recycler Activity with Storage:	No
Small Quantity On-Site Burner Exemption:	No
Smelting Melting and Refining Furnace Exemption:	No
Underground Injection Control:	No
Off-Site Waste Receipt:	No
Universal Waste Indicator:	Yes
Universal Waste Destination Facility:	Yes
Federal Universal Waste:	No
Active Site Fed-Reg Treatment Storage and Disposal Facility:	Not reported
Active Site Converter Treatment storage and Disposal Facility:	Not reported
Active Site State-Reg Treatment Storage and Disposal Facility:	Not reported
Active Site State-Reg Handler:	---
Federal Facility Indicator:	Not reported
Hazardous Secondary Material Indicator:	N
Sub-Part K Indicator:	Not reported
Commercial TSD Indicator:	No
Treatment Storage and Disposal Type:	Not reported
2018 GPRA Permit Baseline:	Not on the Baseline
2018 GPRA Renewals Baseline:	Not on the Baseline
Permit Renewals Workload Universe:	Not reported
Permit Workload Universe:	Not reported
Permit Progress Universe:	Not reported
Post-Closure Workload Universe:	Not reported
Closure Workload Universe:	Not reported
202 GPRA Corrective Action Baseline:	No
Corrective Action Workload Universe:	No
Subject to Corrective Action Universe:	No
Non-TSDs Where RCRA CA has Been Imposed Universe:	No
TSDs Potentially Subject to CA Under 3004 (u)/(v) Universe:	No
TSDs Only Subject to CA under Discretionary Auth Universe:	No
Corrective Action Priority Ranking:	No NCAPS ranking
Environmental Control Indicator:	No
Institutional Control Indicator:	No
Human Exposure Controls Indicator:	N/A
Groundwater Controls Indicator:	N/A
Operating TSDF Universe:	Not reported
Full Enforcement Universe:	Not reported
Significant Non-Complier Universe:	No
Unaddressed Significant Non-Complier Universe:	No
Addressed Significant Non-Complier Universe:	No
Significant Non-Complier With a Compliance Schedule Universe:	No
Financial Assurance Required:	Not reported
Handler Date of Last Change:	2019-07-29 17:11:39.0

Map ID
Direction
Distance
Elevation

MAP FINDINGS

Site

Database(s)

EDR ID Number
EPA ID Number

TIEGEL FAMILY TRUST A (Continued)

1025841287

Recognized Trader-Importer: No
Recognized Trader-Exporter: No
Importer of Spent Lead Acid Batteries: No
Exporter of Spent Lead Acid Batteries: No
Recycler Activity Without Storage: No
Manifest Broker: No
Sub-Part P Indicator: No

Handler - Owner Operator:

Owner/Operator Indicator: Owner
Owner/Operator Name: TIEGEL FAMILY TRUST A
Legal Status: Other
Date Became Current: Not reported
Date Ended Current: Not reported
Owner/Operator Address: PO BOX 830
Owner/Operator City,State,Zip: BELMONT, CA 94002
Owner/Operator Telephone: 650-868-3673
Owner/Operator Telephone Ext: Not reported
Owner/Operator Fax: Not reported
Owner/Operator Email: Not reported

Owner/Operator Indicator: Operator
Owner/Operator Name: ERIC TIEGEL
Legal Status: Other
Date Became Current: Not reported
Date Ended Current: Not reported
Owner/Operator Address: PO BOX 830
Owner/Operator City,State,Zip: BELMONT, CA 94002
Owner/Operator Telephone: 650-868-3673
Owner/Operator Telephone Ext: Not reported
Owner/Operator Fax: Not reported
Owner/Operator Email: Not reported

Historic Generators:

Receive Date: 2019-06-21 00:00:00.0
Handler Name: TIEGEL FAMILY TRUST A
Federal Waste Generator Description: Not a generator, verified
State District Owner: Not reported
Large Quantity Handler of Universal Waste: No
Recognized Trader Importer: No
Recognized Trader Exporter: No
Spent Lead Acid Battery Importer: No
Spent Lead Acid Battery Exporter: No
Current Record: Yes
Non Storage Recycler Activity: Not reported
Electronic Manifest Broker: Not reported

List of NAICS Codes and Descriptions:

NAICS Code: 56299
NAICS Description: ALL OTHER WASTE MANAGEMENT SERVICES

Facility Has Received Notices of Violations:

Violations: No Violations Found

Map ID
 Direction
 Distance
 Elevation

MAP FINDINGS

Site

Database(s)

EDR ID Number
 EPA ID Number

TIEGEL FAMILY TRUST A (Continued)

1025841287

Evaluation Action Summary:
 Evaluations:

No Evaluations Found

L112
ENE
1/8-1/4
0.128 mi.
676 ft.

DINAD MANUFACTURING
170 GLENN
SAN CARLOS, CA 94070

San Mateo Co. BI

S106982136
N/A

Site 5 of 8 in cluster L

Relative:
Lower
Actual:
13 ft.

San Mateo Co. BI:
 Name: DINAD MANUFACTURING
 Address: 170 GLENN
 City,State,Zip: SAN CARLOS, CA 94070
 Region: SAN MATEO
 Facility ID: FA0026652
 Prog Element Code: STORMWATER ANNUAL INSPECTION FEE
 Record Id: PR0041315
 Description: STORMWATER ANNUAL FEE - INSP FREQ EVERY 2 YRS
 Facility Status: Inactive, non-billable
 Program Category: STORMWATER

Name: DINAD MANUFACTURING
 Address: 170 GLENN
 City,State,Zip: SAN CARLOS, CA 94070
 Region: SAN MATEO
 Facility ID: FA0026652
 Prog Element Code: GENERATES <27 GAL/YEAR
 Record Id: PR0038722
 Description: GENERATES <27 GAL/YEAR
 Facility Status: Inactive, non-billable
 Program Category: HAZARDOUS WASTE PROGRAM

L113
East
1/8-1/4
0.135 mi.
714 ft.

PENINSULA LABORATORIES
601 TAYLOR WAY
SAN CARLOS, CA 94070

CPS-SLIC
CERS

S121754717
N/A

Site 6 of 8 in cluster L

Relative:
Lower
Actual:
13 ft.

CPS-SLIC:
 Name: PENINSULA LABORATORIES
 Address: 601 TAYLOR WAY
 City,State,Zip: SAN CARLOS, CA 94070
 Region: STATE
Facility Status: Open - Site Assessment
 Status Date: 05/15/2007
 Global Id: SL0608183917
 Lead Agency: SAN MATEO COUNTY LOP
 Lead Agency Case Number: 779080
 Latitude: 37.513324
 Longitude: -122.263835
 Case Type: Cleanup Program Site
 Case Worker: BG
 Local Agency: SAN MATEO COUNTY LOP
 RB Case Number: Not reported
 File Location: Local Agency

Map ID
Direction
Distance
Elevation

MAP FINDINGS

Site

Database(s)

EDR ID Number
EPA ID Number

PENINSULA LABORATORIES (Continued)

S121754717

Potential Media Affected: Other Groundwater (uses other than drinking water), Soil
Potential Contaminants of Concern: Other Chlorinated Hydrocarbons, Trichloroethylene (TCE), Waste Oil / Motor / Hydraulic / Lubricating
Site History: Can be extracted from most recent report in Geotracker or at San Mateo County offices if submitted prior to 2005, San Mateo County does not take responsibility for the accuracy of the statements made or any professional interpretations made in the referenced report.

Click here to access the California GeoTracker records for this facility:

CERS:

Name: PENINSULA LABORATORIES
Address: 601 TAYLOR WAY
City,State,Zip: SAN CARLOS, CA 94070
Site ID: 251797
CERS ID: SL0608183917
CERS Description: Cleanup Program Site

Affiliation:

Affiliation Type Desc: Local Agency Caseworker
Entity Name: BRIAN GWINN - SAN MATEO COUNTY LOP
Entity Title: Not reported
Affiliation Address: 2000 Alameda de las Pulgas, Suite 100
Affiliation City: SAN MATEO
Affiliation State: CA
Affiliation Country: Not reported
Affiliation Zip: Not reported
Affiliation Phone: 6502724590

**M114
NNW
1/8-1/4
0.137 mi.
721 ft.**

**BOGENHUBER PROPERTY
1510 OLD COUNTY
BELMONT, CA 94002**

Site 2 of 20 in cluster M

**LUST S104493423
Cortese N/A
HIST CORTESE
CERS**

**Relative:
Higher
Actual:
27 ft.**

SAN MATEO CO. LUST:
Name: BOGENHUBER PROPERTY
Address: 1510 OLD COUNTY RD
City,State,Zip: BELMONT, CA
Region: SAN MATEO
Facility ID: 120022
Facility Status: 9- Case Closed
Global ID: T0608100074
APN Number: 045251020
Case Type: BELMONT, CA
EDR Link ID: BELMONT, CA

LUST:

Name: BOGENHUBER PROPERTY
Address: 1510 OLD COUNTY
City,State,Zip: BELMONT, CA 94002
Lead Agency: SAN MATEO COUNTY LOP
Case Type: LUST Cleanup Site
Geo Track: http://geotracker.waterboards.ca.gov/profile_report.asp?global_id=T0608100074
Global Id: T0608100074
Latitude: 37.515596

Map ID
Direction
Distance
Elevation

MAP FINDINGS

Site

Database(s)

EDR ID Number
EPA ID Number

BOGENHUBER PROPERTY (Continued)

S104493423

Longitude: -122.268918
Status: Completed - Case Closed
Status Date: 07/31/1996
Case Worker: BG
RB Case Number: 41-0079
Local Agency: SAN MATEO COUNTY LOP
File Location: Local Agency
Local Case Number: 120022
Potential Media Affect: Other Groundwater (uses other than drinking water)
Potential Contaminants of Concern: Gasoline
Site History: Not reported

LUST:

Global Id: T0608100074
Contact Type: Local Agency Caseworker
Contact Name: BRIAN GWINN
Organization Name: SAN MATEO COUNTY LOP
Address: 2000 Alameda de las Pulgas, Suite 100
City: SAN MATEO
Email: bgwinn@smcgov.org
Phone Number: 6502724590

Global Id: T0608100074
Contact Type: Regional Board Caseworker
Contact Name: Regional Water Board
Organization Name: SAN FRANCISCO BAY RWQCB (REGION 2)
Address: 1515 CLAY ST SUITE 1400
City: OAKLAND
Email: Not reported
Phone Number: Not reported

LUST:

Global Id: T0608100074
Action Type: ENFORCEMENT
Date: 10/05/1990
Action: Notice of Responsibility - #1

Global Id: T0608100074
Action Type: Other
Date: 10/02/1990
Action: Leak Discovery

Global Id: T0608100074
Action Type: Other
Date: 09/14/1990
Action: Leak Reported

LUST:

Global Id: T0608100074
Status: Open - Case Begin Date
Status Date: 09/14/1990

Global Id: T0608100074
Status: Completed - Case Closed
Status Date: 07/31/1996

Map ID
Direction
Distance
Elevation

MAP FINDINGS

Site

Database(s)

EDR ID Number
EPA ID Number

BOGENHUBER PROPERTY (Continued)

S104493423

LUST REG 2:

Region: 2
Facility Id: Not reported
Facility Status: Case Closed
Case Number: 120022
How Discovered: OM
Leak Cause: Unknown
Leak Source: Unknown
Date Leak Confirmed: Not reported
Oversight Program: LUST
Prelim. Site Assessment Wokplan Submitted: Not reported
Preliminary Site Assessment Began: Not reported
Pollution Characterization Began: Not reported
Pollution Remediation Plan Submitted: Not reported
Date Remediation Action Underway: Not reported
Date Post Remedial Action Monitoring Began: Not reported

CORTESE:

Name: BOGENHUBER PROPERTY
Address: 1510 OLD COUNTY
City,State,Zip: BELMONT, CA 94002
Region: CORTESE
Envirostor Id: Not reported
Global ID: T0608100074
Site/Facility Type: LUST CLEANUP SITE
Cleanup Status: COMPLETED - CASE CLOSED
Status Date: Not reported
Site Code: Not reported
Latitude: Not reported
Longitude: Not reported
Owner: Not reported
Enf Type: Not reported
Swat R: Not reported
Flag: active
Order No: Not reported
Waste Discharge System No: Not reported
Effective Date: Not reported
Region 2: Not reported
WID Id: Not reported
Solid Waste Id No: Not reported
Waste Management Uit Name: Not reported
File Name: Active Open

HIST CORTESE:

edr_fname: BOGENHUBER PROPERTY
edr_fadd1: 1510 OLD COUNTY
City,State,Zip: BELMONT, CA 94002
Region: CORTESE
Facility County Code: 41
Reg By: LTNKA
Reg Id: 41-0079

CERS:

Name: BOGENHUBER PROPERTY
Address: 1510 OLD COUNTY

Map ID
 Direction
 Distance
 Elevation

MAP FINDINGS

Site

Database(s)

EDR ID Number
 EPA ID Number

BOGENHUBER PROPERTY (Continued)

S104493423

City,State,Zip: BELMONT, CA 94002
 Site ID: 196774
 CERS ID: T0608100074
 CERS Description: Leaking Underground Storage Tank Cleanup Site

Affiliation:

Affiliation Type Desc: Regional Board Caseworker
 Entity Name: Regional Water Board - SAN FRANCISCO BAY RWQCB (REGION 2)
 Entity Title: Not reported
 Affiliation Address: 1515 CLAY ST SUITE 1400
 Affiliation City: OAKLAND
 Affiliation State: CA
 Affiliation Country: Not reported
 Affiliation Zip: Not reported
 Affiliation Phone: Not reported

Affiliation Type Desc: Local Agency Caseworker
 Entity Name: BRIAN GWINN - SAN MATEO COUNTY LOP
 Entity Title: Not reported
 Affiliation Address: 2000 Alameda de las Pulgas, Suite 100
 Affiliation City: SAN MATEO
 Affiliation State: CA
 Affiliation Country: Not reported
 Affiliation Zip: Not reported
 Affiliation Phone: 6502724590

L115
ENE
1/8-1/4
0.139 mi.
732 ft.

ANTIQUE WORKS
170 GLENN
BELMONT, CA 94002
Site 7 of 8 in cluster L

San Mateo Co. BI S106981133
N/A

Relative:
Lower
Actual:
13 ft.

San Mateo Co. BI:
 Name: ANTIQUE WORKS
 Address: 170 GLENN
 City,State,Zip: BELMONT, CA 94002
 Region: SAN MATEO
 Facility ID: FA0010576
 Prog Element Code: GENERATES and RECYCLES WASTE OIL/SOLVENT
 Record Id: PR0010888
 Description: GENERATES & RECYCLES WASTE OIL/SOLVENT
 Facility Status: Inactive, non-billable
 Program Category: HAZARDOUS WASTE PROGRAM

L116
East
1/8-1/4
0.145 mi.
768 ft.

PENINSULA LABORATORIES INC
601 TAYLOR
SAN CARLOS, CA 94070
Site 8 of 8 in cluster L

LUST S106035166
San Mateo Co. BI N/A

Relative:
Lower
Actual:
13 ft.

SAN MATEO CO. LUST:
 Name: PENINSULA LABORATORIES
 Address: 601 TAYLOR WY
 City,State,Zip: SAN CARLOS, CA
 Region: SAN MATEO
 Facility ID: 779080

Map ID
Direction
Distance
Elevation

MAP FINDINGS

Site

Database(s)

EDR ID Number
EPA ID Number

PENINSULA LABORATORIES INC (Continued)

S106035166

Facility Status: 5C- Pollution Characterization
Global ID: SL0608183917
APN Number: 046054120
Case Type: SAN CARLOS, CA
EDR Link ID: SAN CARLOS, CA

San Mateo Co. BI:

Name: PENINSULA LABORATORIES INC
Address: 601 TAYLOR
City,State,Zip: SAN CARLOS, CA 94070
Region: SAN MATEO
Facility ID: FA0017087
Prog Element Code: GENERATES and RECYCLES WASTE OIL/SOLVENT
Record Id: PR0028702
Description: GENERATES & RECYCLES WASTE OIL/SOLVENT
Facility Status: Inactive, non-billable
Program Category: HAZARDOUS WASTE PROGRAM

Name: PENINSULA LABORATORIES INC
Address: 601 TAYLOR
City,State,Zip: SAN CARLOS, CA 94070
Region: SAN MATEO
Facility ID: FA0017087
Prog Element Code: STORMWATER ANNUAL INSPECTION FEE
Record Id: PR0034900
Description: STORMWATER ANNUAL FEE - INSP FREQ EVERY 2 YRS
Facility Status: Inactive, non-billable
Program Category: STORMWATER

Name: PENINSULA LABORATORIES INC
Address: 601 TAYLOR
City,State,Zip: SAN CARLOS, CA 94070
Region: SAN MATEO
Facility ID: FA0017087
Prog Element Code: STORES HAZ MAT <219GAL,1,999LB, 879FT3
Record Id: PR0049170
Description: STORES HAZ MAT <219GAL,1,999LB, 879CF
Facility Status: Inactive, non-billable
Program Category: BUSINESS PLAN PROGRAM

Name: NOB HILL CATERING INC.
Address: 601 TAYLOR
City,State,Zip: SAN CARLOS, CA 94070
Region: SAN MATEO
Facility ID: FA0046767
Prog Element Code: STORMWATER ANNUAL INSPECTION FEE
Record Id: PR0080876
Description: STORMWATER ANNUAL FEE - INSP FREQ EVERY 2 YRS
Facility Status: Inactive, non-billable
Program Category: STORMWATER

Name: NOB HILL CATERING INC.
Address: 601 TAYLOR
City,State,Zip: SAN CARLOS, CA 94070
Region: SAN MATEO
Facility ID: FA0046767
Prog Element Code: STORES HAZ MAT <219GAL,1,999LB, 879FT3

Map ID
Direction
Distance
Elevation

MAP FINDINGS

Site

Database(s)

EDR ID Number
EPA ID Number

PENINSULA LABORATORIES INC (Continued)

S106035166

Record Id: PR0080874
Description: STORES HAZ MAT <219GAL,1,999LB, 879CF
Facility Status: Active, billable
Program Category: BUSINESS PLAN PROGRAM

Name: NOB HILL CATERING INC.
Address: 601 TAYLOR
City,State,Zip: SAN CARLOS, CA 94070
Region: SAN MATEO
Facility ID: FA0046767
Prog Element Code: STORES HAZ MAT <219GAL,1,999LB, 879FT3
Record Id: PR0080875
Description: STORES HAZ MAT <219GAL,1,999LB, 879CF
Facility Status: Inactive, non-billable
Program Category: BUSINESS PLAN PROGRAM

N117
NNE
1/8-1/4
0.147 mi.
777 ft.

DA TRU CO
71 GLENN
SAN CARLOS, CA 94070
Site 1 of 24 in cluster N

San Mateo Co. BI S106797965
N/A

Relative:
Lower
Actual:
13 ft.

San Mateo Co. BI:
Name: DA TRU CO
Address: 71 GLENN
City,State,Zip: SAN CARLOS, CA 94070
Region: SAN MATEO
Facility ID: FA0024019
Prog Element Code: GENERATES <27 GAL/YEAR
Record Id: PR0028299
Description: GENERATES <27 GAL/YEAR
Facility Status: Active, billable
Program Category: HAZARDOUS WASTE PROGRAM

Name: DA TRU CO
Address: 71 GLENN
City,State,Zip: SAN CARLOS, CA 94070
Region: SAN MATEO
Facility ID: FA0024019
Prog Element Code: STORES MV FUELS OR WASTE ONLY
Record Id: PR0047489
Description: STORES MV FUELS OR WASTE ONLY
Facility Status: Inactive, non-billable
Program Category: BUSINESS PLAN PROGRAM

Name: DA TRU CO
Address: 71 GLENN
City,State,Zip: SAN CARLOS, CA 94070
Region: SAN MATEO
Facility ID: FA0024019
Prog Element Code: 3095
Record Id: PR0041268
Description: STORMWATER ANNUAL FEE - INSP FREQ EVERY 5 YRS
Facility Status: Inactive, non-billable
Program Category: STORMWATER

Map ID
 Direction
 Distance
 Elevation

MAP FINDINGS

Site

Database(s)

EDR ID Number
 EPA ID Number

O118 **TNT DEMOLITION**
ENE **161 GLENN**
1/8-1/4 **SAN CARLOS, CA 94070**
0.148 mi.
779 ft. **Site 1 of 7 in cluster O**

San Mateo Co. BI **S108724042**
N/A

Relative:
Lower
Actual:
14 ft.

San Mateo Co. BI:
 Name: TNT DEMOLITION
 Address: 161 GLENN
 City,State,Zip: SAN CARLOS, CA 94070
 Region: SAN MATEO
 Facility ID: FA0035955
 Prog Element Code: STORES MV FUELS OR WASTE ONLY
 Record Id: PR0053301
 Description: STORES MV FUELS OR WASTE ONLY
 Facility Status: Active, billable
 Program Category: BUSINESS PLAN PROGRAM

Name: TNT DEMOLITION
 Address: 161 GLENN
 City,State,Zip: SAN CARLOS, CA 94070
 Region: SAN MATEO
 Facility ID: FA0035955
 Prog Element Code: GENERATES and RECYCLES WASTE OIL/SOLVENT
 Record Id: PR0053302
 Description: GENERATES & RECYCLES WASTE OIL/SOLVENT
 Facility Status: Active, billable
 Program Category: HAZARDOUS WASTE PROGRAM

Name: TNT DEMOLITION
 Address: 161 GLENN
 City,State,Zip: SAN CARLOS, CA 94070
 Region: SAN MATEO
 Facility ID: FA0035955
 Prog Element Code: STORMWATER ANNUAL INSPECTION FEE
 Record Id: PR0053303
 Description: STORMWATER ANNUAL FEE - INSP FREQ EVERY 2 YRS
 Facility Status: Inactive, non-billable
 Program Category: STORMWATER

O119 **TNT DEMOLITION INC DBA TNT CONSTRUCTION**
ENE **161 GLENN WAY**
1/8-1/4 **SAN CARLOS, CA 94070**
0.148 mi.
779 ft. **Site 2 of 7 in cluster O**

RCRA NonGen / NLR **1024816245**
CAL000316970

Relative:
Lower
Actual:
14 ft.

RCRA NonGen / NLR:
 Date Form Received by Agency: 2007-02-28 00:00:00.0
 Handler Name: TNT DEMOLITION INC DBA TNT CONSTRUCTION
 Handler Address: 161 GLENN WAY
 Handler City,State,Zip: SAN CARLOS, CA 94070-6208
 EPA ID: CAL000316970
 Contact Name: VICKY MACIAS
 Contact Address: 161 GLENN WAY
 Contact City,State,Zip: SAN CARLOS, CA 94070
 Contact Telephone: 650-341-9423
 Contact Fax: 650-595-5819
 Contact Email: TNTDEMO@GMAIL.COM
 Contact Title: Not reported
 EPA Region: 09

Map ID
 Direction
 Distance
 Elevation

MAP FINDINGS

Site

Database(s)

EDR ID Number
 EPA ID Number

TNT DEMOLITION INC DBA TNT CONSTRUCTION (Continued)

1024816245

Land Type:	Not reported
Federal Waste Generator Description:	Not a generator, verified
Non-Notifier:	Not reported
Biennial Report Cycle:	Not reported
Accessibility:	Not reported
Active Site Indicator:	Handler Activities
State District Owner:	Not reported
State District:	Not reported
Mailing Address:	161 GLENN WAY
Mailing City, State, Zip:	SAN CARLOS, CA 94070-6208
Owner Name:	TNT DEMOLITION INC
Owner Type:	Other
Operator Name:	VICKY MACIAS
Operator Type:	Other
Short-Term Generator Activity:	No
Importer Activity:	No
Mixed Waste Generator:	No
Transporter Activity:	No
Transfer Facility Activity:	No
Recycler Activity with Storage:	No
Small Quantity On-Site Burner Exemption:	No
Smelting Melting and Refining Furnace Exemption:	No
Underground Injection Control:	No
Off-Site Waste Receipt:	No
Universal Waste Indicator:	Yes
Universal Waste Destination Facility:	Yes
Federal Universal Waste:	No
Active Site Fed-Reg Treatment Storage and Disposal Facility:	Not reported
Active Site Converter Treatment storage and Disposal Facility:	Not reported
Active Site State-Reg Treatment Storage and Disposal Facility:	Not reported
Active Site State-Reg Handler:	---
Federal Facility Indicator:	Not reported
Hazardous Secondary Material Indicator:	N
Sub-Part K Indicator:	Not reported
Commercial TSD Indicator:	No
Treatment Storage and Disposal Type:	Not reported
2018 GPRA Permit Baseline:	Not on the Baseline
2018 GPRA Renewals Baseline:	Not on the Baseline
Permit Renewals Workload Universe:	Not reported
Permit Workload Universe:	Not reported
Permit Progress Universe:	Not reported
Post-Closure Workload Universe:	Not reported
Closure Workload Universe:	Not reported
202 GPRA Corrective Action Baseline:	No
Corrective Action Workload Universe:	No
Subject to Corrective Action Universe:	No
Non-TSDs Where RCRA CA has Been Imposed Universe:	No
TSDs Potentially Subject to CA Under 3004 (u)/(v) Universe:	No
TSDs Only Subject to CA under Discretionary Auth Universe:	No
Corrective Action Priority Ranking:	No NCAPS ranking
Environmental Control Indicator:	No
Institutional Control Indicator:	No
Human Exposure Controls Indicator:	N/A
Groundwater Controls Indicator:	N/A
Operating TSD Universe:	Not reported
Full Enforcement Universe:	Not reported
Significant Non-Complier Universe:	No

Map ID
Direction
Distance
Elevation

MAP FINDINGS

Site

Database(s)

EDR ID Number
EPA ID Number

TNT DEMOLITION INC DBA TNT CONSTRUCTION (Continued)

1024816245

Unaddressed Significant Non-Complier Universe: No
Addressed Significant Non-Complier Universe: No
Significant Non-Complier With a Compliance Schedule Universe: No
Financial Assurance Required: Not reported
Handler Date of Last Change: 2018-09-05 20:29:00.0
Recognized Trader-Importer: No
Recognized Trader-Exporter: No
Importer of Spent Lead Acid Batteries: No
Exporter of Spent Lead Acid Batteries: No
Recycler Activity Without Storage: No
Manifest Broker: No
Sub-Part P Indicator: No

Handler - Owner Operator:

Owner/Operator Indicator: Owner
Owner/Operator Name: TNT DEMOLITION INC
Legal Status: Other
Date Became Current: Not reported
Date Ended Current: Not reported
Owner/Operator Address: 161 GLENN WAY
Owner/Operator City,State,Zip: SAN CARLOS, CA 94070-6208
Owner/Operator Telephone: 650-341-9423
Owner/Operator Telephone Ext: Not reported
Owner/Operator Fax: Not reported
Owner/Operator Email: Not reported

Owner/Operator Indicator: Operator
Owner/Operator Name: VICKY MACIAS
Legal Status: Other
Date Became Current: Not reported
Date Ended Current: Not reported
Owner/Operator Address: 161 GLENN WAY
Owner/Operator City,State,Zip: SAN CARLOS, CA 94070
Owner/Operator Telephone: 650-341-9423
Owner/Operator Telephone Ext: Not reported
Owner/Operator Fax: Not reported
Owner/Operator Email: Not reported

Historic Generators:

Receive Date: 2007-02-28 00:00:00.0
Handler Name: TNT DEMOLITION INC DBA TNT CONSTRUCTION
Federal Waste Generator Description: Not a generator, verified
State District Owner: Not reported
Large Quantity Handler of Universal Waste: No
Recognized Trader Importer: No
Recognized Trader Exporter: No
Spent Lead Acid Battery Importer: No
Spent Lead Acid Battery Exporter: No
Current Record: Yes
Non Storage Recycler Activity: Not reported
Electronic Manifest Broker: Not reported

List of NAICS Codes and Descriptions:

NAICS Code: 23594
NAICS Description: WRECKING AND DEMOLITION CONTRACTORS

Map ID
 Direction
 Distance
 Elevation

MAP FINDINGS

Site

Database(s)

EDR ID Number
 EPA ID Number

TNT DEMOLITION INC DBA TNT CONSTRUCTION (Continued)

1024816245

Facility Has Received Notices of Violations:
 Violations: No Violations Found

Evaluation Action Summary:
 Evaluations: No Evaluations Found

O120 **TNT DEMOLITION**
ENE **161 GLENN WY**
1/8-1/4 **SAN CARLOS, CA 94070**
0.148 mi.
779 ft. **Site 3 of 7 in cluster O**

CERS HAZ WASTE **S121791672**
CERS **N/A**

Relative: CERS HAZ WASTE:
Lower Name: TNT DEMOLITION
 Address: 161 GLENN WY
Actual: City,State,Zip: SAN CARLOS, CA 94070
14 ft. Site ID: 76801
 CERS ID: 10070110
 CERS Description: Hazardous Waste Generator

CERS:
 Name: TNT DEMOLITION
 Address: 161 GLENN WY
 City,State,Zip: SAN CARLOS, CA 94070
 Site ID: 76801
 CERS ID: 10070110
 CERS Description: Chemical Storage Facilities

Violations:
 Site ID: 76801
 Site Name: TNT DEMOLITION
 Violation Date: 01-08-2014
 Citation: 22 CCR 12 66262.34(f) - California Code of Regulations, Title 22, Chapter 12, Section(s) 66262.34(f)
 Violation Description: Failure to properly label hazardous waste accumulation containers with the following requirements: "Hazardous Waste", name and address of the generator, physical and chemical characteristics of the Hazardous Waste, and starting accumulation date.
 Violation Notes: Returned to compliance on 01/17/2014. oil drum had "waste oil" and date on wall, but missing generator information on drum
 Violation Division: San Mateo County Environmental Health
 Violation Program: HW
 Violation Source: CERS

Site ID: 76801
 Site Name: TNT DEMOLITION
 Violation Date: 01-08-2014
 Citation: 19 CCR 4 2729.5 - California Code of Regulations, Title 19, Chapter 4, Section(s) 2729.5
 Violation Description: Failure to submit inventory reports (Activities, Owner/Operator, Hazardous Materials Descriptions and Map pages, if required. Documentation must be resubmitted (for facilities which exceed EPCRA thresholds) or re-certified (for facilities which do not exceed EPCRA thresholds) by March 1.
 Violation Notes: Returned to compliance on 04/29/2014. Submit within 60 days
 Violation Division: San Mateo County Environmental Health

Map ID
Direction
Distance
Elevation

MAP FINDINGS

Site

Database(s)

EDR ID Number
EPA ID Number

TNT DEMOLITION (Continued)

S121791672

Violation Program: HMRRP
Violation Source: CERS

Site ID: 76801
Site Name: TNT DEMOLITION
Violation Date: 06-26-2018
Citation: 40 CFR 1 265.173 - U.S. Code of Federal Regulations, Title 40, Chapter 1, Section(s) 265.173
Violation Description: Failure to meet the following container management requirements: (a) A container holding hazardous waste must always be closed during storage, except when it is necessary to add or remove waste. (b) A container holding hazardous waste must not be opened, handled, or stored in a manner which may rupture the container or cause it to leak.
Violation Notes: Returned to compliance on 06/26/2018. One waste fluorescent lamp box was open and one 55-gallon drum of used oil was open at the time of the inspection. Both containers were closed during the inspection and the minor violations were corrected.
Violation Division: San Mateo County Environmental Health
Violation Program: HW
Violation Source: CERS

Site ID: 76801
Site Name: TNT DEMOLITION
Violation Date: 08-06-2020
Citation: HSC 6.95 25505(a)(4) - California Health and Safety Code, Chapter 6.95, Section(s) 25505(a)(4)
Violation Description: Failure to provide initial and annual training to all employees in safety procedures in the event of a release or threatened release of a hazardous material or failure to document and maintain training records for a minimum of three years.
Violation Notes: TNT Demolition provides employee training during monthly safety meetings and training records are kept on site. Training records for hazardous materials safety and emergency procedures for all employees were not available for 2019-2020 and may be located elsewhere. Locate existing training records or complete employee training and provide a copy to the CUPA within 30 days.
Violation Division: San Mateo County Environmental Health
Violation Program: HMRRP
Violation Source: CERS

Site ID: 76801
Site Name: TNT DEMOLITION
Violation Date: 06-26-2018
Citation: 40 CFR 1 262.34(d)(5)(ii) - U.S. Code of Federal Regulations, Title 40, Chapter 1, Section(s) 262.34(d)(5)(ii)
Violation Description: Failure to post the following information next to the telephone: (A) The name and telephone number of the emergency coordinator; (B) Location of fire extinguishers and spill control material, and, if present, fire alarm; and (C) The telephone number of the fire department, unless the facility has a direct alarm.
Violation Notes: Returned to compliance on 06/26/2018. Complete an emergency procedures information form and post in a visible location.
Violation Division: San Mateo County Environmental Health
Violation Program: HW
Violation Source: CERS

Map ID
Direction
Distance
Elevation

MAP FINDINGS

Site

Database(s)

EDR ID Number
EPA ID Number

TNT DEMOLITION (Continued)

S121791672

Site ID: 76801
Site Name: TNT DEMOLITION
Violation Date: 06-26-2018
Citation: 22 CCR 23 66273.34 - California Code of Regulations, Title 22, Chapter 23, Section(s) 66273.34
Violation Description: Failure to label or mark each individual or container or the designated area of universal waste as required. 1) Waste batteries shall be marked with "Universal Waste-Battery(ies)G . 2) Mercury containing equipment shall be marked with "Universal Waste -Mercury-Containing EquipmentG . 3) Lamps shall be marked with G Universal Waste-Lamp(s)G . 4)Each electronic devices or the container or the designated area shall be marked with G Universal Waste-Electronic Device(s)G . 5) Each CRTs or the container or the designated area shall be marked with "Universal Waste-CRT(s)G . 6) CRT glass or the designated area shall be marked with G Universal Waste-CRT glassG .
Violation Notes: Returned to compliance on 06/26/2018. Three boxes of spent fluorescent lamps did not have a label. Each box was labeled during the inspection and the minor violations were corrected.
Violation Division: San Mateo County Environmental Health
Violation Program: HW
Violation Source: CERS

Site ID: 76801
Site Name: TNT DEMOLITION
Violation Date: 01-08-2014
Citation: HSC 6.95 25504(a) - California Health and Safety Code, Chapter 6.95, Section(s) 25504(a)
Violation Description: Failure to complete and/or submit hazardous material inventory forms for all reportable hazardous materials on site.
Violation Notes: Returned to compliance on 04/29/2014. waste oil, 55x1, propane 15x3 and 5 x 3, O2 280x1, acetylene 165x1
Violation Division: San Mateo County Environmental Health
Violation Program: HMRRP
Violation Source: CERS

Evaluation:
Eval General Type: Compliance Evaluation Inspection
Eval Date: 01-08-2014
Violations Found: Yes
Eval Type: Routine done by local agency
Eval Notes: Not reported
Eval Division: San Mateo County Environmental Health
Eval Program: HMRRP
Eval Source: CERS

Eval General Type: Compliance Evaluation Inspection
Eval Date: 01-08-2014
Violations Found: Yes
Eval Type: Routine done by local agency
Eval Notes: Not reported
Eval Division: San Mateo County Environmental Health
Eval Program: HW
Eval Source: CERS

Eval General Type: Other/Unknown
Eval Date: 04-27-2015

Map ID
Direction
Distance
Elevation

MAP FINDINGS

Site

Database(s)

EDR ID Number
EPA ID Number

TNT DEMOLITION (Continued)

S121791672

Violations Found: No
Eval Type: Other, not routine, done by local agency
Eval Notes: Not reported
Eval Division: San Mateo County Environmental Health
Eval Program: HMRRP
Eval Source: CERS

Eval General Type: Other/Unknown
Eval Date: 04-30-2014
Violations Found: No
Eval Type: Other, not routine, done by local agency
Eval Notes: Not reported
Eval Division: San Mateo County Environmental Health
Eval Program: HMRRP
Eval Source: CERS

Eval General Type: Other/Unknown
Eval Date: 05-04-2017
Violations Found: No
Eval Type: Other, not routine, done by local agency
Eval Notes: Not reported
Eval Division: San Mateo County Environmental Health
Eval Program: HMRRP
Eval Source: CERS

Eval General Type: Other/Unknown
Eval Date: 05-14-2018
Violations Found: No
Eval Type: Other, not routine, done by local agency
Eval Notes: Not reported
Eval Division: San Mateo County Environmental Health
Eval Program: HMRRP
Eval Source: CERS

Eval General Type: Compliance Evaluation Inspection
Eval Date: 05-16-2016
Violations Found: No
Eval Type: Routine done by local agency
Eval Notes: Not reported
Eval Division: San Mateo County Environmental Health
Eval Program: HMRRP
Eval Source: CERS

Eval General Type: Compliance Evaluation Inspection
Eval Date: 05-16-2016
Violations Found: No
Eval Type: Routine done by local agency
Eval Notes: Not reported
Eval Division: San Mateo County Environmental Health
Eval Program: HW
Eval Source: CERS

Eval General Type: Other/Unknown
Eval Date: 05-16-2016
Violations Found: No
Eval Type: Other, not routine, done by local agency
Eval Notes: Not reported

Map ID
Direction
Distance
Elevation

MAP FINDINGS

Site

Database(s)

EDR ID Number
EPA ID Number

TNT DEMOLITION (Continued)

S121791672

Eval Division: San Mateo County Environmental Health
Eval Program: HMRRP
Eval Source: CERS

Eval General Type: Other/Unknown
Eval Date: 06-04-2020
Violations Found: No
Eval Type: Other, not routine, done by local agency
Eval Notes: Not reported
Eval Division: San Mateo County Environmental Health
Eval Program: HMRRP
Eval Source: CERS

Eval General Type: Other/Unknown
Eval Date: 06-25-2019
Violations Found: No
Eval Type: Other, not routine, done by local agency
Eval Notes: Not reported
Eval Division: San Mateo County Environmental Health
Eval Program: HMRRP
Eval Source: CERS

Eval General Type: Compliance Evaluation Inspection
Eval Date: 06-26-2018
Violations Found: No
Eval Type: Routine done by local agency
Eval Notes: Not reported
Eval Division: San Mateo County Environmental Health
Eval Program: HMRRP
Eval Source: CERS

Eval General Type: Compliance Evaluation Inspection
Eval Date: 06-26-2018
Violations Found: Yes
Eval Type: Routine done by local agency
Eval Notes: Not reported
Eval Division: San Mateo County Environmental Health
Eval Program: HW
Eval Source: CERS

Eval General Type: Other/Unknown
Eval Date: 06-27-2018
Violations Found: No
Eval Type: Other, not routine, done by local agency
Eval Notes: Not reported
Eval Division: San Mateo County Environmental Health
Eval Program: HMRRP
Eval Source: CERS

Eval General Type: Compliance Evaluation Inspection
Eval Date: 08-06-2020
Violations Found: No
Eval Type: Routine done by local agency
Eval Notes: Inspection conducted during COVID-19 pandemic. I inspected hazardous waste storage areas and I didn't observe any signs of leaks or spills.
Eval Division: San Mateo County Environmental Health
Eval Program: HW

Map ID
Direction
Distance
Elevation

MAP FINDINGS

Site

Database(s)

EDR ID Number
EPA ID Number

TNT DEMOLITION (Continued)

S121791672

Eval Source: CERS

Eval General Type: Compliance Evaluation Inspection
Eval Date: 08-06-2020
Violations Found: Yes
Eval Type: Routine done by local agency
Eval Notes: Inspection conducted during COVID-19 pandemic. I inspected hazardous materials and hazardous waste storage areas and I didn't observe any signs of leaks or spills.

Eval Division: San Mateo County Environmental Health
Eval Program: HMRRP
Eval Source: CERS

Enforcement Action:

Site ID: 76801
Site Name: TNT DEMOLITION
Site Address: 161 GLENN WY
Site City: SAN CARLOS
Site Zip: 94070
Enf Action Date: 01-08-2014
Enf Action Type: Notice of Violation (Unified Program)
Enf Action Description: Notice of Violation Issued by the Inspector at the Time of Inspection
Enf Action Notes: Not reported
Enf Action Division: San Mateo County Environmental Health
Enf Action Program: HMRRP
Enf Action Source: CERS

Site ID: 76801
Site Name: TNT DEMOLITION
Site Address: 161 GLENN WY
Site City: SAN CARLOS
Site Zip: 94070
Enf Action Date: 01-08-2014
Enf Action Type: Notice of Violation (Unified Program)
Enf Action Description: Notice of Violation Issued by the Inspector at the Time of Inspection
Enf Action Notes: Not reported
Enf Action Division: San Mateo County Environmental Health
Enf Action Program: HW
Enf Action Source: CERS

Affiliation:

Affiliation Type Desc: Identification Signer
Entity Name: LAURA MITTELSTADT
Entity Title: HUMAN RESOURCES
Affiliation Address: Not reported
Affiliation City: Not reported
Affiliation State: Not reported
Affiliation Country: Not reported
Affiliation Zip: Not reported
Affiliation Phone: Not reported

Affiliation Type Desc: Legal Owner
Entity Name: ROSSELLI, TIM
Entity Title: Not reported
Affiliation Address: 161 GLENN
Affiliation City: SAN CARLOS

Map ID
Direction
Distance
Elevation

MAP FINDINGS

Site

Database(s)

EDR ID Number
EPA ID Number

TNT DEMOLITION (Continued)

S121791672

Affiliation State: CA
Affiliation Country: United States
Affiliation Zip: 94070
Affiliation Phone: (650) 341-9423

Affiliation Type Desc: Facility Mailing Address
Entity Name: Mailing Address
Entity Title: Not reported
Affiliation Address: 161 GLENN WY
Affiliation City: SAN CARLOS
Affiliation State: CA
Affiliation Country: Not reported
Affiliation Zip: 94070
Affiliation Phone: Not reported

Affiliation Type Desc: Operator
Entity Name: TIMOTHY ROSSELLI
Entity Title: Not reported
Affiliation Address: Not reported
Affiliation City: Not reported
Affiliation State: Not reported
Affiliation Country: Not reported
Affiliation Zip: Not reported
Affiliation Phone: (650) 341-9423

Affiliation Type Desc: Parent Corporation
Entity Name: TNT DEMOLITION
Entity Title: Not reported
Affiliation Address: Not reported
Affiliation City: Not reported
Affiliation State: Not reported
Affiliation Country: Not reported
Affiliation Zip: Not reported
Affiliation Phone: Not reported

Affiliation Type Desc: CUPA District
Entity Name: San Mateo County Environmental Health
Entity Title: Not reported
Affiliation Address: 2000 Alameda de las Pulgas, Suite 100
Affiliation City: San Mateo
Affiliation State: CA
Affiliation Country: Not reported
Affiliation Zip: 94403
Affiliation Phone: (650) 372-6200

Affiliation Type Desc: Property Owner
Entity Name: TIMOTHY ROSSELLI
Entity Title: Not reported
Affiliation Address: 161 GLENN WAY
Affiliation City: SAN CARLOS
Affiliation State: CA
Affiliation Country: United States
Affiliation Zip: 94070
Affiliation Phone: (650) 341-9423

Affiliation Type Desc: Document Preparer
Entity Name: LAURA MITTELSTADT

Map ID
Direction
Distance
Elevation

MAP FINDINGS

Site

Database(s)

EDR ID Number
EPA ID Number

TNT DEMOLITION (Continued)

S121791672

Entity Title: Not reported
Affiliation Address: Not reported
Affiliation City: Not reported
Affiliation State: Not reported
Affiliation Country: Not reported
Affiliation Zip: Not reported
Affiliation Phone: Not reported

Affiliation Type Desc: Environmental Contact
Entity Name: VICTORIA MACIAS
Entity Title: Not reported
Affiliation Address: 161 GLENN WAY
Affiliation City: SAN CARLOS
Affiliation State: CA
Affiliation Country: Not reported
Affiliation Zip: 94070
Affiliation Phone: Not reported

**P121
SE
1/8-1/4
0.149 mi.
789 ft.**

**BURLINGAME AUTO DETAILING
259 EL CAMINO REAL
SAN CARLOS, CA 94070**

Site 1 of 11 in cluster P

**LUST
San Mateo Co. BI
Cortese
HIST CORTESE
CERS**

**S101441699
N/A**

**Relative:
Higher
Actual:
23 ft.**

SAN MATEO CO. LUST:
Name: BURLINGAME AUTO DETAILING
Address: 259 EL CAMINO REAL
City,State,Zip: SAN CARLOS, CA
Region: SAN MATEO
Facility ID: 770053
Facility Status: 9- Case Closed
Global ID: T0608100826
APN Number: 045320240
Case Type: SAN CARLOS, CA
EDR Link ID: SAN CARLOS, CA

LUST:

Name: BURLINGAME AUTO DETAILING
Address: 259 EL CAMINO REAL
City,State,Zip: SAN CARLOS, CA 94070
Lead Agency: SAN MATEO COUNTY LOP
Case Type: LUST Cleanup Site
Geo Track: http://geotracker.waterboards.ca.gov/profile_report.asp?global_id=T0608100826
Global Id: T0608100826
Latitude: 37.511395
Longitude: -122.264808
Status: Completed - Case Closed
Status Date: 04/22/1997
Case Worker: Not reported
RB Case Number: 41-0888
Local Agency: Not reported
File Location: Local Agency
Local Case Number: 770053
Potential Media Affect: Other Groundwater (uses other than drinking water)
Potential Contaminants of Concern: Gasoline
Site History: Not reported

Map ID
Direction
Distance
Elevation

MAP FINDINGS

Site

Database(s)

EDR ID Number
EPA ID Number

BURLINGAME AUTO DETAILING (Continued)

S101441699

LUST:

Global Id: T0608100826
Contact Type: Regional Board Caseworker
Contact Name: Regional Water Board
Organization Name: SAN FRANCISCO BAY RWQCB (REGION 2)
Address: 1515 CLAY ST SUITE 1400
City: OAKLAND
Email: Not reported
Phone Number: Not reported

LUST:

Global Id: T0608100826
Action Type: ENFORCEMENT
Date: 02/15/1995
Action: Notice of Responsibility - #1

Global Id: T0608100826
Action Type: Other
Date: 11/15/1994
Action: Leak Reported

LUST:

Global Id: T0608100826
Status: Open - Case Begin Date
Status Date: 11/15/1994

Global Id: T0608100826
Status: Completed - Case Closed
Status Date: 04/22/1997

LUST REG 2:

Region: 2
Facility Id: Not reported
Facility Status: Case Closed
Case Number: 770053
How Discovered: OM
Leak Cause: Unknown
Leak Source: Unknown
Date Leak Confirmed: Not reported
Oversight Program: LUST
Prelim. Site Assessment Workplan Submitted: Not reported
Preliminary Site Assessment Began: Not reported
Pollution Characterization Began: Not reported
Pollution Remediation Plan Submitted: Not reported
Date Remediation Action Underway: Not reported
Date Post Remedial Action Monitoring Began: Not reported

San Mateo Co. BI:

Name: D&A AUTO SVC
Address: 259 EL CAMINO REAL
City,State,Zip: SAN CARLOS, CA 94070
Region: SAN MATEO
Facility ID: FA0016454
Prog Element Code: GENERATES and RECYCLES WASTE OIL/SOLVENT

Map ID
Direction
Distance
Elevation

MAP FINDINGS

Site

Database(s)

EDR ID Number
EPA ID Number

BURLINGAME AUTO DETAILING (Continued)

S101441699

Record Id: PR0024624
Description: GENERATES & RECYCLES WASTE OIL/SOLVENT
Facility Status: Inactive, non-billable
Program Category: HAZARDOUS WASTE PROGRAM

Name: D&A AUTO SVC
Address: 259 EL CAMINO REAL
City,State,Zip: SAN CARLOS, CA 94070
Region: SAN MATEO
Facility ID: FA0016454
Prog Element Code: STORES MV FUELS OR WASTE ONLY
Record Id: PR0024625
Description: STORES MV FUELS OR WASTE ONLY
Facility Status: Inactive, non-billable
Program Category: BUSINESS PLAN PROGRAM

Name: TACO BELL #30796
Address: 259 EL CAMINO REAL
City,State,Zip: SAN CARLOS, CA 94070
Region: SAN MATEO
Facility ID: FA0056550
Prog Element Code: STORMWATER ANNUAL INSPECTION FEE
Record Id: PR0077857
Description: STORMWATER ANNUAL FEE - INSP FREQ EVERY 2 YRS
Facility Status: Inactive, non-billable
Program Category: STORMWATER

Name: TACO BELL #30796
Address: 259 EL CAMINO REAL
City,State,Zip: SAN CARLOS, CA 94070
Region: SAN MATEO
Facility ID: FA0056550
Prog Element Code: STORES MV FUELS OR WASTE ONLY
Record Id: PR0077942
Description: STORES MV FUELS OR WASTE ONLY
Facility Status: Active, billable
Program Category: BUSINESS PLAN PROGRAM

CORTESE:

Name: BURLINGAME AUTO DETAILING
Address: 259 EL CAMINO REAL
City,State,Zip: SAN CARLOS, CA 94070
Region: CORTESE
Envirostor Id: Not reported
Global ID: T0608100826
Site/Facility Type: LUST CLEANUP SITE
Cleanup Status: COMPLETED - CASE CLOSED
Status Date: Not reported
Site Code: Not reported
Latitude: Not reported
Longitude: Not reported
Owner: Not reported
Enf Type: Not reported
Swat R: Not reported
Flag: active
Order No: Not reported
Waste Discharge System No: Not reported

Map ID
Direction
Distance
Elevation

MAP FINDINGS

Site

Database(s)

EDR ID Number
EPA ID Number

BURLINGAME AUTO DETAILING (Continued)

S101441699

Effective Date: Not reported
Region 2: Not reported
WID Id: Not reported
Solid Waste Id No: Not reported
Waste Management Uit Name: Not reported
File Name: Active Open

HIST CORTESE:

edr_fname: BURLINGAME AUTO DETAILING
edr_fadd1: 259 EL CAMINO REAL
City,State,Zip: SAN CARLOS, CA
Region: CORTESE
Facility County Code: 41
Reg By: LTNKA
Reg Id: 41-0888

CERS:

Name: TACO BELL #30796
Address: 259 EL CAMINO REAL
City,State,Zip: SAN CARLOS, CA 94070
Site ID: 173591
CERS ID: 10614589
CERS Description: Chemical Storage Facilities

Violations:

Site ID: 173591
Site Name: TACO BELL #30796
Violation Date: 09-16-2014
Citation: HSC 6.95 25508(d) - California Health and Safety Code, Chapter 6.95, Section(s) 25508(d)
Violation Description: Failure to complete and/or electronically submit a business plan when storing/handling a hazardous material at or above reportable quantities.
Violation Notes: Returned to compliance on 02/12/2015.
Violation Division: San Mateo County Environmental Health
Violation Program: HMRRP
Violation Source: CERS

Site ID: 173591
Site Name: TACO BELL #30796
Violation Date: 03-27-2017
Citation: HSC 6.95 25505.1 - California Health and Safety Code, Chapter 6.95, Section(s) 25505.1
Violation Description: Failure to notify property owner in writing that the business is subject to the business plan program and has complied with its provisions.
Violation Notes: Returned to compliance on 07/06/2018. No record available that shows HMBP property owner notification requirement was completed. Complete notification and provide copy of notification letter to CUPA to verify compliance.
Violation Division: San Mateo County Environmental Health
Violation Program: HMRRP
Violation Source: CERS

Site ID: 173591
Site Name: TACO BELL #30796
Violation Date: 03-27-2017

Map ID
Direction
Distance
Elevation

MAP FINDINGS

Site

Database(s)

EDR ID Number
EPA ID Number

BURLINGAME AUTO DETAILING (Continued)

S101441699

Citation: HSC 6.95 25508(a)(1) - California Health and Safety Code, Chapter 6.95, Section(s) 25508(a)(1)

Violation Description: Failure to establish and electronically submit an adequate training program in safety procedures in the event of a release or threatened release of a hazardous material.

Violation Notes: Returned to compliance on 06/11/2017. Include training program in HMBP for all employees that meets HMBP training program requirement. CUPA will provide training program guidance document and documentation form for your review and use if needed.

Violation Division: San Mateo County Environmental Health
Violation Program: HMRRP
Violation Source: CERS

Site ID: 173591
Site Name: TACO BELL #30796
Violation Date: 03-27-2017
Citation: HSC 6.95 25508(a)(1) - California Health and Safety Code, Chapter 6.95, Section(s) 25508(a)(1)

Violation Description: Failure to complete and electronically submit a site map with all required content.

Violation Notes: Returned to compliance on 06/11/2017. Provide a site map with the revised HMBP that includes all required information, at a minimum. CUPA will provide a site map guidance document.

Violation Division: San Mateo County Environmental Health
Violation Program: HMRRP
Violation Source: CERS

Site ID: 173591
Site Name: TACO BELL #30796
Violation Date: 03-27-2017
Citation: HSC 6.95 25505(a)(4) - California Health and Safety Code, Chapter 6.95, Section(s) 25505(a)(4)

Violation Description: Failure to provide initial and annual training to all employees in safety procedures in the event of a release or threatened release of a hazardous material or failure to document and maintain training records for a minimum of three years.

Violation Notes: Returned to compliance on 08/21/2019. Keep record of hazardous materials safety and emergency procedures training activities available for inspection.

Violation Division: San Mateo County Environmental Health
Violation Program: HMRRP
Violation Source: CERS

Site ID: 173591
Site Name: TACO BELL #30796
Violation Date: 04-18-2019
Citation: HSC 6.95 25508(a)(1) - California Health and Safety Code, Chapter 6.95, Section(s) 25508(a)(1)

Violation Description: Failure to establish and electronically submit an adequate emergency response plan and procedures for a release or threatened release of a hazardous material.

Violation Notes: Returned to compliance on 05/08/2019. The Emergency Response Plan Section is not current since the old version of the CERS Consolidated Emergency Response/Contingency Plan is still in use. Revise the HMBP using the attached template form and submit a revised HMBP to CERS within 30 days.

Violation Division: San Mateo County Environmental Health

Map ID
Direction
Distance
Elevation

MAP FINDINGS

Site

Database(s)

EDR ID Number
EPA ID Number

BURLINGAME AUTO DETAILING (Continued)

S101441699

Violation Program: HMRRP
Violation Source: CERS

Site ID: 173591
Site Name: TACO BELL #30796
Violation Date: 03-27-2017
Citation: HSC 6.95 25508(a)(1) - California Health and Safety Code, Chapter 6.95, Section(s) 25508(a)(1)
Violation Description: Failure to complete and electronically submit hazardous material inventory information for all reportable hazardous materials on site at or above reportable quantities.
Violation Notes: Returned to compliance on 06/11/2017. Revise Hazardous Materials Inventory information to indicate liquid carbon dioxide storage in gallons and not cubic feet.
Violation Division: San Mateo County Environmental Health
Violation Program: HMRRP
Violation Source: CERS

Site ID: 173591
Site Name: TACO BELL #30796
Violation Date: 03-27-2017
Citation: HSC 6.95 25508(a)(1) - California Health and Safety Code, Chapter 6.95, Section(s) 25508(a)(1)
Violation Description: Failure to annually review and electronically certify that the business plan is complete and accurate on or before the annual due date.
Violation Notes: Returned to compliance on 06/11/2017. HMBP was not submitted annually for annual certification. Submit a revised HMBP to CERS to meet this requirement.
Violation Division: San Mateo County Environmental Health
Violation Program: HMRRP
Violation Source: CERS

Site ID: 173591
Site Name: TACO BELL #30796
Violation Date: 03-27-2017
Citation: HSC 6.95 25508(a)(1) - California Health and Safety Code, Chapter 6.95, Section(s) 25508(a)(1)
Violation Description: Failure to establish and electronically submit an adequate emergency response plan and procedures for a release or threatened release of a hazardous material.
Violation Notes: Returned to compliance on 06/11/2017. Revise ER Plan to include phone number for CUPA, (650) 372-6200, and complete both subsections of the Earthquake Vulnerability Section.
Violation Division: San Mateo County Environmental Health
Violation Program: HMRRP
Violation Source: CERS

Site ID: 173591
Site Name: TACO BELL #30796
Violation Date: 04-18-2019
Citation: HSC 6.95 25505(a)(4) - California Health and Safety Code, Chapter 6.95, Section(s) 25505(a)(4)
Violation Description: Failure to provide initial and annual training to all employees in safety procedures in the event of a release or threatened release of a hazardous material or failure to document and maintain training records for a minimum of three years.

Map ID
Direction
Distance
Elevation

MAP FINDINGS

Site

Database(s)

EDR ID Number
EPA ID Number

BURLINGAME AUTO DETAILING (Continued)

S101441699

Violation Notes: Returned to compliance on 08/21/2019. Employee training records were not available at the time of the inspection. Provide hazardous materials safety and emergency procedures training to all employees, initially for new employees and annually thereafter, and document training activities. Provide a copy of a current training record and any similar training records from the last two years to the CUPA within 30 days. Note - this was a minor violation observed during the last HMBP Program inspection conducted in 2017 and this earlier violation has not been corrected to date. Failure to provide the required employee training to all employees that work on site may lead to an enforcement action with potential penalties.

Violation Division: San Mateo County Environmental Health
Violation Program: HMRRP
Violation Source: CERS

Evaluation:
Eval General Type: Other/Unknown
Eval Date: 02-17-2015
Violations Found: No
Eval Type: Other, not routine, done by local agency
Eval Notes: Not reported
Eval Division: San Mateo County Environmental Health
Eval Program: HMRRP
Eval Source: CERS

Eval General Type: Other/Unknown
Eval Date: 02-26-2020
Violations Found: No
Eval Type: Other, not routine, done by local agency
Eval Notes: Not reported
Eval Division: San Mateo County Environmental Health
Eval Program: HMRRP
Eval Source: CERS

Eval General Type: Other/Unknown
Eval Date: 03-13-2018
Violations Found: No
Eval Type: Other, not routine, done by local agency
Eval Notes: Not reported
Eval Division: San Mateo County Environmental Health
Eval Program: HMRRP
Eval Source: CERS

Eval General Type: Compliance Evaluation Inspection
Eval Date: 03-27-2017
Violations Found: Yes
Eval Type: Routine done by local agency
Eval Notes: Not reported
Eval Division: San Mateo County Environmental Health
Eval Program: HMRRP
Eval Source: CERS

Eval General Type: Other/Unknown
Eval Date: 04-11-2019
Violations Found: No
Eval Type: Other, not routine, done by local agency
Eval Notes: Not reported

Map ID
Direction
Distance
Elevation

MAP FINDINGS

Site

Database(s)

EDR ID Number
EPA ID Number

BURLINGAME AUTO DETAILING (Continued)

S101441699

Eval Division:	San Mateo County Environmental Health
Eval Program:	HMRRP
Eval Source:	CERS
Eval General Type:	Compliance Evaluation Inspection
Eval Date:	04-18-2019
Violations Found:	Yes
Eval Type:	Routine done by local agency
Eval Notes:	HMBP is due annually in February each year based on original HMBP submission anniversary date.
Eval Division:	San Mateo County Environmental Health
Eval Program:	HMRRP
Eval Source:	CERS
Eval General Type:	Other/Unknown
Eval Date:	05-08-2019
Violations Found:	No
Eval Type:	Other, not routine, done by local agency
Eval Notes:	HMBP plan check, email regarding training record violation.
Eval Division:	San Mateo County Environmental Health
Eval Program:	HMRRP
Eval Source:	CERS
Eval General Type:	Other/Unknown
Eval Date:	06-08-2017
Violations Found:	No
Eval Type:	Other, not routine, done by local agency
Eval Notes:	Not reported
Eval Division:	San Mateo County Environmental Health
Eval Program:	HMRRP
Eval Source:	CERS
Eval General Type:	Other/Unknown
Eval Date:	07-25-2017
Violations Found:	No
Eval Type:	Other, not routine, done by local agency
Eval Notes:	Not reported
Eval Division:	San Mateo County Environmental Health
Eval Program:	HMRRP
Eval Source:	CERS
Eval General Type:	Compliance Evaluation Inspection
Eval Date:	09-16-2014
Violations Found:	Yes
Eval Type:	Routine done by local agency
Eval Notes:	Not reported
Eval Division:	San Mateo County Environmental Health
Eval Program:	HMRRP
Eval Source:	CERS
Eval General Type:	Other/Unknown
Eval Date:	09-28-2020
Violations Found:	No
Eval Type:	Other, not routine, done by local agency
Eval Notes:	Not reported
Eval Division:	San Mateo County Environmental Health
Eval Program:	HMRRP

Map ID
Direction
Distance
Elevation

MAP FINDINGS

Site

Database(s)

EDR ID Number
EPA ID Number

BURLINGAME AUTO DETAILING (Continued)

S101441699

Eval Source: CERS

Eval General Type: Other/Unknown
Eval Date: 10-05-2020
Violations Found: No
Eval Type: Other, not routine, done by local agency
Eval Notes: Not reported
Eval Division: San Mateo County Environmental Health
Eval Program: HMRRP
Eval Source: CERS

Eval General Type: Other/Unknown
Eval Date: 10-16-2018
Violations Found: No
Eval Type: Other, not routine, done by local agency
Eval Notes: Not reported
Eval Division: San Mateo County Environmental Health
Eval Program: HMRRP
Eval Source: CERS

Enforcement Action:

Site ID: 173591
Site Name: TACO BELL #30796
Site Address: 259 EL CAMINO REAL
Site City: SAN CARLOS
Site Zip: 94070
Enf Action Date: 01-17-2018
Enf Action Type: Notice of Violation (Unified Program)
Enf Action Description: Notice of Violation Issued by the Inspector at the Time of Inspection
Enf Action Notes: 1/31/18: Facility violations for HMBP training and property owner notification letter are still open. 4/23/18: Facility violations for HMBP training and property owner notification letter are still open. 6/25/18: Facility violations still open 12/26/18: training violation still open 1/28/19: training records still not submitted 4/8/19: training violation from april 2017 still open 8/22/19: NOV RESOLVED.
Enf Action Division: San Mateo County Environmental Health
Enf Action Program: HMRRP
Enf Action Source: CERS

Site ID: 173591
Site Name: TACO BELL #30796
Site Address: 259 EL CAMINO REAL
Site City: SAN CARLOS
Site Zip: 94070
Enf Action Date: 02-02-2015
Enf Action Type: Notice of Violation (Unified Program)
Enf Action Description: Notice of Violation Issued by the Inspector at the Time of Inspection
Enf Action Notes: Not reported
Enf Action Division: San Mateo County Environmental Health
Enf Action Program: HMRRP
Enf Action Source: CERS

Site ID: 173591
Site Name: TACO BELL #30796
Site Address: 259 EL CAMINO REAL
Site City: SAN CARLOS
Site Zip: 94070

Map ID
Direction
Distance
Elevation

MAP FINDINGS

Site

Database(s)

EDR ID Number
EPA ID Number

BURLINGAME AUTO DETAILING (Continued)

S101441699

Enf Action Date: 05-03-2017
Enf Action Type: Notice of Violation (Unified Program)
Enf Action Description: Notice of Violation Issued by the Inspector at the Time of Inspection
Enf Action Notes: 1/24/18: Facility violations are still open 3/19/18: Second NOV sent 1/17/18 6/25/18: Facility has not complied, closing duplicate NOV.
Enf Action Division: San Mateo County Environmental Health
Enf Action Program: HMRRP
Enf Action Source: CERS

Site ID: 173591
Site Name: TACO BELL #30796
Site Address: 259 EL CAMINO REAL
Site City: SAN CARLOS
Site Zip: 94070
Enf Action Date: 09-16-2014
Enf Action Type: Notice of Violation (Unified Program)
Enf Action Description: Notice of Violation Issued by the Inspector at the Time of Inspection
Enf Action Notes: Not reported
Enf Action Division: San Mateo County Environmental Health
Enf Action Program: HMRRP
Enf Action Source: CERS

Coordinates:
Site ID: 173591
Facility Name: TACO BELL #30796
Env Int Type Code: HMBP
Program ID: 10614589
Coord Name: Not reported
Ref Point Type Desc: Center of a facility or station.
Latitude: 37.511410
Longitude: -122.264810

Affiliation:
Affiliation Type Desc: CUPA District
Entity Name: San Mateo County Environmental Health
Entity Title: Not reported
Affiliation Address: 2000 Alameda de las Pulgas, Suite 100
Affiliation City: San Mateo
Affiliation State: CA
Affiliation Country: Not reported
Affiliation Zip: 94403
Affiliation Phone: (650) 372-6200

Affiliation Type Desc: Document Preparer
Entity Name: Mike Racklin
Entity Title: Not reported
Affiliation Address: Not reported
Affiliation City: Not reported
Affiliation State: Not reported
Affiliation Country: Not reported
Affiliation Zip: Not reported
Affiliation Phone: Not reported

Affiliation Type Desc: Facility Mailing Address
Entity Name: Mailing Address
Entity Title: Not reported

Map ID
Direction
Distance
Elevation

MAP FINDINGS

Site

Database(s)

EDR ID Number
EPA ID Number

BURLINGAME AUTO DETAILING (Continued)

S101441699

Affiliation Address: 465 First Street West Suite 200
Affiliation City: Sonoma
Affiliation State: CA
Affiliation Country: Not reported
Affiliation Zip: 95476
Affiliation Phone: Not reported

Affiliation Type Desc: Legal Owner
Entity Name: Golden Gate Bell, LLC
Entity Title: Not reported
Affiliation Address: 465 First Street West Suite #200
Affiliation City: Sonoma
Affiliation State: CA
Affiliation Country: United States
Affiliation Zip: 95476
Affiliation Phone: (925) 621-2600

Affiliation Type Desc: Parent Corporation
Entity Name: Golden Gate Bell, LLC
Entity Title: Not reported
Affiliation Address: Not reported
Affiliation City: Not reported
Affiliation State: Not reported
Affiliation Country: Not reported
Affiliation Zip: Not reported
Affiliation Phone: Not reported

Affiliation Type Desc: Environmental Contact
Entity Name: Mike Racklin
Entity Title: Not reported
Affiliation Address: 465 First Street West Suite #200
Affiliation City: Sonoma
Affiliation State: CA
Affiliation Country: Not reported
Affiliation Zip: 95476
Affiliation Phone: Not reported

Affiliation Type Desc: Identification Signer
Entity Name: Mike Racklin
Entity Title: Facilities Manager
Affiliation Address: Not reported
Affiliation City: Not reported
Affiliation State: Not reported
Affiliation Country: Not reported
Affiliation Zip: Not reported
Affiliation Phone: Not reported

Affiliation Type Desc: Operator
Entity Name: Golden Gate Bell, LLC
Entity Title: Not reported
Affiliation Address: Not reported
Affiliation City: Not reported
Affiliation State: Not reported
Affiliation Country: Not reported
Affiliation Zip: Not reported
Affiliation Phone: (925) 621-2600

Map ID
Direction
Distance
Elevation

MAP FINDINGS

Site

Database(s)

EDR ID Number
EPA ID Number

BURLINGAME AUTO DETAILING (Continued)

S101441699

Name: BURLINGAME AUTO DETAILING
Address: 259 EL CAMINO REAL
City,State,Zip: SAN CARLOS, CA 94070
Site ID: 220767
CERS ID: T0608100826
CERS Description: Leaking Underground Storage Tank Cleanup Site

Affiliation:
Affiliation Type Desc: Regional Board Caseworker
Entity Name: Regional Water Board - SAN FRANCISCO BAY RWQCB (REGION 2)
Entity Title: Not reported
Affiliation Address: 1515 CLAY ST SUITE 1400
Affiliation City: OAKLAND
Affiliation State: CA
Affiliation Country: Not reported
Affiliation Zip: Not reported
Affiliation Phone: Not reported

P122 TACO BELL #28816
SE 259 EL CAMINO REAL
1/8-1/4 SAN CARLOS, CA 94070
0.149 mi.
789 ft. Site 2 of 11 in cluster P

San Mateo Co. BI S123183602
N/A

Relative: San Mateo Co. BI:
Higher Name: TACO BELL #28816
Address: 259 EL CAMINO REAL
Actual: City,State,Zip: SAN CARLOS, CA 94070
23 ft. Region: SAN MATEO
Facility ID: FA0055026
Prog Element Code: STORMWATER ANNUAL INSPECTION FEE
Record Id: PR0075963
Description: STORMWATER ANNUAL FEE - INSP FREQ EVERY 2 YRS
Facility Status: Inactive, non-billable
Program Category: STORMWATER

P123 TACO BELL
SE 259 EL CAMINO REAL
1/8-1/4 SAN CARLOS, CA 94070
0.149 mi.
789 ft. Site 3 of 11 in cluster P

San Mateo Co. BI S123180778
N/A

Relative: San Mateo Co. BI:
Higher Name: TACO BELL
Address: 259 EL CAMINO REAL
Actual: City,State,Zip: SAN CARLOS, CA 94070
23 ft. Region: SAN MATEO
Facility ID: FA0024277
Prog Element Code: STORMWATER ANNUAL INSPECTION FEE
Record Id: PR0042432
Description: STORMWATER ANNUAL FEE - INSP FREQ EVERY 2 YRS
Facility Status: Inactive, non-billable
Program Category: STORMWATER

MAP FINDINGS

Map ID
Direction
Distance
Elevation

Site

Database(s)

EDR ID Number
EPA ID Number

P124 **BURLINGAME AUTO DETAIL**
SE **259 EL CAMINO REAL**
1/8-1/4 **SAN CARLOS, CA 94070**
0.149 mi.
789 ft. **Site 4 of 11 in cluster P**

San Mateo Co. BI **S113755790**
N/A

Relative:
Higher
Actual:
23 ft.

San Mateo Co. BI:
Name: BURLINGAME AUTO DETAIL
Address: 259 EL CAMINO REAL
City,State,Zip: SAN CARLOS, CA 94070
Region: SAN MATEO
Facility ID: FA0012290
Prog Element Code: STORES HAZ MAT <219GAL,1,999LB, 879FT3
Record Id: PR0004875
Description: STORES HAZ MAT <219GAL,1,999LB, 879CF
Facility Status: Inactive, non-billable
Program Category: BUSINESS PLAN PROGRAM

Name: BURLINGAME AUTO DETAIL
Address: 259 EL CAMINO REAL
City,State,Zip: SAN CARLOS, CA 94070
Region: SAN MATEO
Facility ID: FA0012290
Prog Element Code: UNDERGROUND TANK - GENERAL
Record Id: PR0023989
Description: UNDERGROUND TANK - GENERAL
Facility Status: Inactive, non-billable
Program Category: UNDERGROUND TANK PROGRAM

P125 **ACUIMAGE**
SE **281 EL CAMINO REAL**
1/8-1/4 **SAN CARLOS, CA 94070**
0.150 mi.
792 ft. **Site 5 of 11 in cluster P**

LUST **S101308715**
San Mateo Co. BI **N/A**
Cortese
HIST CORTESE
CERS

Relative:
Higher
Actual:
24 ft.

SAN MATEO CO. LUST:
Name: ACUIMAGE
Address: 281 EL CAMINO REAL
City,State,Zip: SAN CARLOS, CA
Region: SAN MATEO
Facility ID: 770030
Facility Status: 9- Case Closed
Global ID: T0608100007
APN Number: Not reported
Case Type: SAN CARLOS, CA
EDR Link ID: SAN CARLOS, CA

LUST:
Name: ACUIMAGE
Address: 281 EL CAMINO REAL
City,State,Zip: SAN CARLOS, CA 94070
Lead Agency: SAN MATEO COUNTY LOP
Case Type: LUST Cleanup Site
Geo Track: http://geotracker.waterboards.ca.gov/profile_report.asp?global_id=T0608100007
Global Id: T0608100007
Latitude: 37.5112364678713
Longitude: -122.26424664259
Status: Completed - Case Closed
Status Date: 06/10/1997

Map ID
Direction
Distance
Elevation

MAP FINDINGS

Site

Database(s)

EDR ID Number
EPA ID Number

ACUIMAGE (Continued)

S101308715

Case Worker: Not reported
RB Case Number: 41-0006
Local Agency: Not reported
File Location: Local Agency
Local Case Number: 770030
Potential Media Affect: Other Groundwater (uses other than drinking water)
Potential Contaminants of Concern: Diesel
Site History: Not reported

LUST:

Global Id: T0608100007
Contact Type: Regional Board Caseworker
Contact Name: Regional Water Board
Organization Name: SAN FRANCISCO BAY RWQCB (REGION 2)
Address: 1515 CLAY ST SUITE 1400
City: OAKLAND
Email: Not reported
Phone Number: Not reported

LUST:

Global Id: T0608100007
Action Type: ENFORCEMENT
Date: 06/10/1997
Action: Closure/No Further Action Letter - #19970610

Global Id: T0608100007
Action Type: ENFORCEMENT
Date: 08/12/1991
Action: Notice of Responsibility - #1

Global Id: T0608100007
Action Type: Other
Date: 06/17/1991
Action: Leak Discovery

Global Id: T0608100007
Action Type: Other
Date: 06/17/1991
Action: Leak Reported

Global Id: T0608100007
Action Type: REMEDIATION
Date: 04/01/1996
Action: Excavation

LUST:

Global Id: T0608100007
Status: Open - Case Begin Date
Status Date: 06/17/1991

Global Id: T0608100007
Status: Completed - Case Closed
Status Date: 06/10/1997

LUST REG 2:

Map ID
Direction
Distance
Elevation

MAP FINDINGS

Site

Database(s)

EDR ID Number
EPA ID Number

ACUIMAGE (Continued)

S101308715

Region: 2
Facility Id: Not reported
Facility Status: Case Closed
Case Number: 770030
How Discovered: OM
Leak Cause: Unknown
Leak Source: Unknown
Date Leak Confirmed: Not reported
Oversight Program: LUST
Prelim. Site Assessment Workplan Submitted: Not reported
Preliminary Site Assessment Began: Not reported
Pollution Characterization Began: Not reported
Pollution Remediation Plan Submitted: Not reported
Date Remediation Action Underway: Not reported
Date Post Remedial Action Monitoring Began: Not reported

San Mateo Co. BI:

Name: PENINSULA FORKLIFT CO
Address: 281 EL CAMINO REAL
City,State,Zip: SAN CARLOS, CA 94070
Region: SAN MATEO
Facility ID: FA0022620
Prog Element Code: GENERATES and RECYCLES WASTE OIL/SOLVENT
Record Id: PR0025676
Description: GENERATES & RECYCLES WASTE OIL/SOLVENT
Facility Status: Inactive, non-billable
Program Category: HAZARDOUS WASTE PROGRAM

Name: PENINSULA FORKLIFT CO
Address: 281 EL CAMINO REAL
City,State,Zip: SAN CARLOS, CA 94070
Region: SAN MATEO
Facility ID: FA0022620
Prog Element Code: STORES MV FUELS OR WASTE ONLY
Record Id: PR0025038
Description: STORES MV FUELS OR WASTE ONLY
Facility Status: Inactive, non-billable
Program Category: BUSINESS PLAN PROGRAM

Name: COMMERCIAL BUILDING
Address: 281 EL CAMINO REAL
City,State,Zip: SAN CARLOS, CA 94070
Region: SAN MATEO
Facility ID: FA0022860
Prog Element Code: UNDERGROUND TANK - GENERAL
Record Id: PR0025677
Description: UNDERGROUND TANK - GENERAL
Facility Status: Inactive, non-billable
Program Category: UNDERGROUND TANK PROGRAM

CORTESE:

Name: ACUIMAGE
Address: 281 EL CAMINO REAL
City,State,Zip: SAN CARLOS, CA 94070
Region: CORTESE
Envirostor Id: Not reported

Map ID
Direction
Distance
Elevation

MAP FINDINGS

Site

Database(s)

EDR ID Number
EPA ID Number

ACUIMAGE (Continued)

S101308715

Global ID: T0608100007
Site/Facility Type: LUST CLEANUP SITE
Cleanup Status: COMPLETED - CASE CLOSED
Status Date: Not reported
Site Code: Not reported
Latitude: Not reported
Longitude: Not reported
Owner: Not reported
Enf Type: Not reported
Swat R: Not reported
Flag: active
Order No: Not reported
Waste Discharge System No: Not reported
Effective Date: Not reported
Region 2: Not reported
WID Id: Not reported
Solid Waste Id No: Not reported
Waste Management Uit Name: Not reported
File Name: Active Open

HIST CORTESE:

edr_fname: ACUIMAGE
edr_fadd1: 281 EL CAMINO REAL
City,State,Zip: SAN CARLOS, CA
Region: CORTESE
Facility County Code: 41
Reg By: LTNKA
Reg Id: 41-0006

CERS:

Name: ACUIMAGE
Address: 281 EL CAMINO REAL
City,State,Zip: SAN CARLOS, CA 94070
Site ID: 258884
CERS ID: T0608100007
CERS Description: Leaking Underground Storage Tank Cleanup Site

Affiliation:

Affiliation Type Desc: Regional Board Caseworker
Entity Name: Regional Water Board - SAN FRANCISCO BAY RWQCB (REGION 2)
Entity Title: Not reported
Affiliation Address: 1515 CLAY ST SUITE 1400
Affiliation City: OAKLAND
Affiliation State: CA
Affiliation Country: Not reported
Affiliation Zip: Not reported
Affiliation Phone: Not reported

Map ID
Direction
Distance
Elevation

MAP FINDINGS

Site

Database(s)

EDR ID Number
EPA ID Number

P126
SE
1/8-1/4
0.150 mi.
792 ft.

SAN CARLOS TRANSIT VILLAGE
281-633 EL CAMINO REAL
SAN CARLOS, CA 94070
Site 6 of 11 in cluster P

CPS-SLIC **S110071886**
BROWNFIELDS **N/A**
CERS

Relative:
Higher
Actual:
24 ft.

CPS-SLIC:
Name: SAN CARLOS TRANSIT VILLAGE
Address: 281-633 EL CAMINO REAL
City,State,Zip: SAN CARLOS, CA 94070
Region: STATE
Facility Status: Open - Assessment & Interim Remedial Action
Status Date: 03/30/2015
Global Id: T10000001707
Lead Agency: SAN FRANCISCO BAY RWQCB (REGION 2)
Lead Agency Case Number: Not reported
Latitude: 37.5090449879022
Longitude: -122.261803150177
Case Type: Cleanup Program Site
Case Worker: PF
Local Agency: Not reported
RB Case Number: 41S0184
File Location: All Files are on GeoTracker or in the Local Agency Database
Potential Media Affected: Other Groundwater (uses other than drinking water), Soil, Under Investigation
Potential Contaminants of Concern: Other Chlorinated Hydrocarbons, Diesel, Gasoline
Site History: This 9-acre redevelopment project (Site) near the San Carlos Caltrain Depot is a narrow northwest-southeast trending strip of land 150-foot wide and nearly 2,100-ft long, sandwiched between El Camino Real and the Caltrain tracks, and bisected into northern and southern portions by Holly Street. Historical businesses at the Site from the 1940s -1990s included gas stations, auto service/sales, a car wash, a lumber storage yard, a landscape nursery and a rail spur. Between 1986 and 2004 petroleum hydrocarbons from USTs were found in soil and GW, and volatile organic compounds (VOCs) in groundwater. Between 1995 and 2004, the San Mateo County Health Services Agency closed the UST release cases. In 2009, prior to development of the San Carlos Transit Village, soil, soil gas (SG), and GW investigations were conducted to assess whether residual petroleum hydrocarbons and hazardous substances remained beneath the Site. The investigation found petroleum hydrocarbons in soil and GW, and VOCs in SG and GW. VOCs are likely associated with upgradient off-Site sources. Based on the March 2015 Revised Site Management Plan (SMP), between January-March 2016 approximately 1,150 cubic yards of soil were excavated from the northern half of the site, down to depths ranging from 5 to 11 feet below grade. Sub-slab vapor mitigation systems were also put in place below buildings in the northern section based on the SMP.

[Click here to access the California GeoTracker records for this facility:](#)

BROWNFIELDS:

Name: SAN CARLOS TRANSIT VILLAGE
Address: 281-633 EL CAMINO REAL
City,State,Zip: SAN CARLOS, CA 94070
Global ID: T10000001707
Latitude: 37.509044988
Longitude: -122.26180315
Project Type: Cleanup Program Site

Map ID
Direction
Distance
Elevation

MAP FINDINGS

Site

Database(s)

EDR ID Number
EPA ID Number

SAN CARLOS TRANSIT VILLAGE (Continued)

S110071886

Status: Open - Assessment & Interim Remedial Action
Status Date: 03/30/2015
Lead Agency: SAN FRANCISCO BAY RWQCB (REGION 2)
Last Correspondence Date: 06/11/2020
Release Type: Other Type of Release, Federally Regulated Underground Storage Tank System - UST, Unknown
Contaminant(s) of Concern: Other Chlorinated Hydrocarbons, Diesel, Gasoline
Media of Concern: Other Groundwater (uses other than drinking water), Soil, Under Investigation
Past Use(s) that Caused Contamination: RETAIL - SERVICE STATION, UNKNOWN, VEHICLE MAINTENANCE
Human Health Exposure Controlled: INSUFFICIENT DATA
Human Health Exposure Controlled Date: 03/30/2015
Groundwater Migration Controlled: UNDETERMINED
Groundwater Migration Controlled Date: 12/16/2009
Primary Caseworker Name: PHYLLIS FLACK
Primary Caseworker Organization Name: SAN FRANCISCO BAY RWQCB (REGION 2)
Primary Caseworker Phone Number: 510-622-2420
Primary Caseworker Address: 1515 CLAY ST SUITE 1400
Primary Caseworker Address: OAKLAND
Primary Caseworker Address: CA
Primary Caseworker Email: phyllis.flack@waterboards.ca.gov

CERS:

Name: SAN CARLOS TRANSIT VILLAGE
Address: 281-633 EL CAMINO REAL
City,State,Zip: SAN CARLOS, CA 94070
Site ID: 215889
CERS ID: T10000001707
CERS Description: Cleanup Program Site

Affiliation:

Affiliation Type Desc: Regional Board Caseworker
Entity Name: KYLE COCKERHAM - CENTRAL VALLEY RWQCB (REGION 5S)
Entity Title: Not reported
Affiliation Address: 11020 SUN CENTER DRIVE #200
Affiliation City: RANCHO CORDOVA
Affiliation State: CA
Affiliation Country: Not reported
Affiliation Zip: Not reported
Affiliation Phone: Not reported

Affiliation Type Desc: Regional Board Caseworker
Entity Name: NATHAN KING - SAN FRANCISCO BAY RWQCB (REGION 2)
Entity Title: Not reported
Affiliation Address: 1515 Clay Street, Suite 1400
Affiliation City: Oakland
Affiliation State: CA
Affiliation Country: Not reported
Affiliation Zip: Not reported
Affiliation Phone: Not reported

Map ID
Direction
Distance
Elevation

MAP FINDINGS

Site

Database(s)

EDR ID Number
EPA ID Number

P127 **COMMERCIAL BUILDING**
SE **281 EL CAMINO REAL**
1/8-1/4 **SAN CARLOS, CA 94070**
0.150 mi.
792 ft. **Site 7 of 11 in cluster P**

SWEEPS UST **S101593655**
CA FID UST **N/A**

Relative:
Higher
Actual:
24 ft.

SWEEPS UST:
Name: COMMERCIAL BUILDING
Address: 281 EL CAMINO REAL
City: SAN CARLOS
Status: Not reported
Comp Number: 770010
Number: Not reported
Board Of Equalization: Not reported
Referral Date: Not reported
Action Date: Not reported
Created Date: Not reported
Owner Tank Id: Not reported
SWRCB Tank Id: 41-000-770010-000001
Tank Status: Not reported
Capacity: 550
Active Date: Not reported
Tank Use: OIL
STG: WASTE
Content: WASTE OIL
Number Of Tanks: 2

Name: COMMERCIAL BUILDING
Address: 281 EL CAMINO REAL
City: SAN CARLOS
Status: Not reported
Comp Number: 770010
Number: Not reported
Board Of Equalization: Not reported
Referral Date: Not reported
Action Date: Not reported
Created Date: Not reported
Owner Tank Id: Not reported
SWRCB Tank Id: 41-000-770010-000002
Tank Status: Not reported
Capacity: 550
Active Date: Not reported
Tank Use: OIL
STG: WASTE
Content: WASTE OIL
Number Of Tanks: Not reported

Name: COMMERCIAL BUILDING
Address: 281 EL CAMINO REAL
City: SAN CARLOS
Status: Active
Comp Number: 770010
Number: 2
Board Of Equalization: Not reported
Referral Date: 11-02-93
Action Date: 11-02-93
Created Date: 07-09-92
Owner Tank Id: Not reported
SWRCB Tank Id: Not reported

Map ID
 Direction
 Distance
 Elevation

MAP FINDINGS

Site

Database(s)

EDR ID Number
 EPA ID Number

COMMERCIAL BUILDING (Continued)

S101593655

Tank Status: Not reported
 Capacity: Not reported
 Active Date: Not reported
 Tank Use: Not reported
 STG: Not reported
 Content: Not reported
 Number Of Tanks: Not reported

CA FID UST:

Facility ID: 41000048
 Regulated By: UTNKA
 Regulated ID: CAC000584
 Cortese Code: Not reported
 SIC Code: Not reported
 Facility Phone: 4155933028
 Mail To: Not reported
 Mailing Address: 167 FAIRMONT AVE
 Mailing Address 2: Not reported
 Mailing City,St,Zip: SAN CARLOS 94070
 Contact: Not reported
 Contact Phone: Not reported
 DUNs Number: Not reported
 NPDES Number: Not reported
 EPA ID: Not reported
 Comments: Not reported
 Status: Active

**M128
 NNW
 1/8-1/4
 0.150 mi.
 792 ft.**

**SCR-CIRCUITS FACILITY, BE
 641 QUARRY
 BELMONT, CA 94002**

**ENVIROSTOR S101482219
 Cortese N/A
 ENF
 HIST CORTESE**

Site 3 of 20 in cluster M

**Relative:
 Lower
 Actual:
 20 ft.**

ENVIROSTOR:
 Name: ENGINEERING CHEMICAL PROCESSES INC.
 Address: 641 QUARRY RD
 City,State,Zip: BELMONT, CA 94002
 Facility ID: 41360057
 Status: Refer: Other Agency
 Status Date: 03/25/1995
 Site Code: Not reported
 Site Type: Historical
 Site Type Detailed: * Historical
 Acres: Not reported
 NPL: NO
 Regulatory Agencies: NONE SPECIFIED
 Lead Agency: NONE SPECIFIED
 Program Manager: Not reported
 Supervisor: Referred - Not Assigned
 Division Branch: Cleanup Berkeley
 Assembly: 22
 Senate: 13
 Special Program: * CERC2
 Restricted Use: NO
 Site Mgmt Req: NONE SPECIFIED
 Funding: Not reported
 Latitude: 37.51614

Map ID
Direction
Distance
Elevation

MAP FINDINGS

Site

Database(s)

EDR ID Number
EPA ID Number

SCR-CIRCUITS FACILITY, BE (Continued)

S101482219

Longitude: -122.2680
APN: 046040370
Past Use: NONE SPECIFIED
Potential COC: * LIQUIDS WITH PH <= 2 * ACID SOLUTION 2>PH WITH METALS *
UNSPECIFIED SLUDGE WASTE Lead Cyanide (free
Confirmed COC: NONE SPECIFIED
Potential Description: NONE SPECIFIED
Alias Name: CIRCUITS ELEVEN
Alias Type: Alternate Name
Alias Name: SUPPORT CIRCUIT SYSTEMS
Alias Type: Alternate Name
Alias Name: 046040370
Alias Type: APN
Alias Name: 110009541610
Alias Type: EPA (FRS #)
Alias Name: CAD058430984
Alias Type: HWTS Identification Code
Alias Name: 41360057
Alias Type: Envirostor ID Number

Completed Info:

Completed Area Name: PROJECT WIDE
Completed Sub Area Name: Not reported
Completed Document Type: Preliminary Assessment Report
Completed Date: 01/18/1989
Comments: PRELIM ASSESS DONE SIM: OPERATORS HAVE HISTORY OF DISPOSING TO
GROUND. PUBLIC & ENVRN CONCERNS NEED TO BE ADDRESSED.

Completed Area Name: PROJECT WIDE
Completed Sub Area Name: Not reported
Completed Document Type: Site Screening
Completed Date: 12/02/1987
Comments: SITE SCREENING DONE

Completed Area Name: PROJECT WIDE
Completed Sub Area Name: Not reported
Completed Document Type: * Discovery
Completed Date: 01/21/1981
Comments: FACILITY IDENTIFIED EVIDENCE OF HAZ WASTES

Completed Area Name: PROJECT WIDE
Completed Sub Area Name: Not reported
Completed Document Type: * Discovery
Completed Date: 08/01/1980
Comments: FACILITY IDENTIFIED INACTIVE SITE I.D'D IN INITIAL RESEARCH

Future Area Name: Not reported
Future Sub Area Name: Not reported
Future Document Type: Not reported
Future Due Date: Not reported
Schedule Area Name: Not reported
Schedule Sub Area Name: Not reported
Schedule Document Type: Not reported
Schedule Due Date: Not reported
Schedule Revised Date: Not reported

CORTESE:

Map ID
Direction
Distance
Elevation

MAP FINDINGS

Site

Database(s)

EDR ID Number
EPA ID Number

SCR-CIRCUITS FACILITY, BE (Continued)

S101482219

Name: CIRCUITS FACILITY, BELMONT
Address: 641 QUARRY
City,State,Zip: BELMONT, CA
Region: CORTESE
Envirostor Id: Not reported
Global ID: Not reported
Site/Facility Type: Not reported
Cleanup Status: Not reported
Status Date: Not reported
Site Code: Not reported
Latitude: Not reported
Longitude: Not reported
Owner: Not reported
Enf Type: Not reported
Swat R: Not reported
Flag: CORTESE
Order No: Not reported
Waste Discharge System No: Not reported
Effective Date: Not reported
Region 2: 2
WID Id: 2 417154N01
Solid Waste Id No: Not reported
Waste Management Uit Name: Not reported
File Name: Cease Desist Orders & Cleanup Abatement Orders

ENF:

Name: CIRCUITS FACILITY, BELMONT
Address: 641 QUARRY
City,State,Zip: BELMONT, CA
Region: 2
Facility Id: 214569
Agency Name: Circuits Eleven - Sterling Call
Place Type: Facility
Place Subtype: Not reported
Facility Type: All other facilities
Agency Type: Privately-Owned Business
Of Agencies: 1
Place Latitude: Not reported
Place Longitude: Not reported
SIC Code 1: 3679
SIC Desc 1: Electronic Components, NEC
SIC Code 2: Not reported
SIC Desc 2: Not reported
SIC Code 3: Not reported
SIC Desc 3: Not reported
NAICS Code 1: Not reported
NAICS Desc 1: Not reported
NAICS Code 2: Not reported
NAICS Desc 2: Not reported
NAICS Code 3: Not reported
NAICS Desc 3: Not reported
Of Places: 1
Source Of Facility: Reg Meas
Design Flow: Not reported
Threat To Water Quality: Not reported
Complexity: Not reported
Pretreatment: Not reported

Map ID
Direction
Distance
Elevation

MAP FINDINGS

Site

Database(s)

EDR ID Number
EPA ID Number

SCR-CIRCUITS FACILITY, BE (Continued)

S101482219

Facility Waste Type:	Not reported
Facility Waste Type 2:	Not reported
Facility Waste Type 3:	Not reported
Facility Waste Type 4:	Not reported
Program:	UNREGS
Program Category1:	UNREGS
Program Category2:	UNREGS
# Of Programs:	1
WDID:	2 417154N01
Reg Measure Id:	162705
Reg Measure Type:	Unregulated
Region:	2
Order #:	Not reported
Npdes# CA#:	Not reported
Major-Minor:	Not reported
Npdes Type:	Not reported
Reclamation:	Not reported
Dredge Fill Fee:	Not reported
301H:	Not reported
Application Fee Amt Received:	Not reported
Status:	Never Active
Status Date:	02/21/2013
Effective Date:	Not reported
Expiration/Review Date:	Not reported
Termination Date:	Not reported
WDR Review - Amend:	Not reported
WDR Review - Revise/Renew:	Not reported
WDR Review - Rescind:	Not reported
WDR Review - No Action Required:	Not reported
WDR Review - Pending:	Not reported
WDR Review - Planned:	Not reported
Status Enrollee:	N
Individual/General:	I
Fee Code:	Not reported
Direction/Voice:	Passive
Enforcement Id(EID):	222403
Region:	2
Order / Resolution Number:	96-103
Enforcement Action Type:	Clean-up and Abatement Order
Effective Date:	07/17/1996
Adoption/Issuance Date:	Not reported
Achieve Date:	Not reported
Termination Date:	Not reported
ACL Issuance Date:	Not reported
EPL Issuance Date:	Not reported
Status:	Active
Title:	Enforcement - 2 417154N01
Description:	NEW SCR, INVESTIGATION STAGE, EVENTUAL TREATMENT UNKNOWN
Program:	UNREGS
Latest Milestone Completion Date:	Not reported
# Of Programs1:	1
Total Assessment Amount:	0
Initial Assessed Amount:	0
Liability \$ Amount:	0
Project \$ Amount:	0
Liability \$ Paid:	0
Project \$ Completed:	0

Map ID
Direction
Distance
Elevation

MAP FINDINGS

Site

Database(s)

EDR ID Number
EPA ID Number

SCR-CIRCUITS FACILITY, BE (Continued)

S101482219

Total \$ Paid/Completed Amount: 0

HIST CORTESE:

edr_fname: SUPPORT CIRCUIT
edr_fadd1: 641 QUARRY
City,State,Zip: BELMONT, CA 94002
Region: CORTESE
Facility County Code: 41
Reg By: LTNKA
Reg Id: 41-1204

edr_fname: SCR-CIRCUITS FACILITY, BE
edr_fadd1: 641 QUARRY
City,State,Zip: BELMONT, CA 94002
Region: CORTESE
Facility County Code: 41
Reg By: WBC&D
Reg Id: 2 417154N01

N129
NNE
1/8-1/4
0.150 mi.
794 ft.

BELMONT CAR WASH
535 BRAGATO RD
BELMONT, CA 94002
Site 2 of 24 in cluster N

SWEEPS UST **U001593833**
HIST UST **N/A**

Relative:
Lower
Actual:
15 ft.

SWEEPS UST:
Name: BELMONT CAR WASH
Address: 535 BRAGATO RD
City: BELMONT
Status: Not reported
Comp Number: 9850
Number: Not reported
Board Of Equalization: 44-025383
Referral Date: Not reported
Action Date: Not reported
Created Date: Not reported
Owner Tank Id: Not reported
SWRCB Tank Id: 41-000-009850-000001
Tank Status: Not reported
Capacity: 1000
Active Date: Not reported
Tank Use: M.V. FUEL
STG: PRODUCT
Content: REG UNLEADED
Number Of Tanks: 1

Name: (SAME AS ABOVE)
Address: 535 BRAGATO RD
City: BELMONT
Status: Not reported
Comp Number: 9850
Number: Not reported
Board Of Equalization: 44025383
Referral Date: Not reported
Action Date: Not reported
Created Date: Not reported
Owner Tank Id: 1

Map ID
Direction
Distance
Elevation

MAP FINDINGS

Site

Database(s)

EDR ID Number
EPA ID Number

BELMONT CAR WASH (Continued)

U001593833

SWRCB Tank Id: 41-013-009850-000001
Tank Status: Not reported
Capacity: 1000
Active Date: 02-29-88
Tank Use: M.V. FUEL
STG: P
Content: UNLEADED
Number Of Tanks: 1

HIST UST:

Name: CASEY-FOGLI CONCRETE CONTRACTO
Address: 535 BRAGATO ROAD
City,State,Zip: BELMONT, CA 94002
File Number: 0002BC90
URL: <http://geotracker.waterboards.ca.gov/ustpdfs/pdf/0002BC90.pdf>
Region: STATE
Facility ID: 00000009850
Facility Type: Other
Other Type: CONTRACTORS
Contact Name: Not reported
Telephone: 4155921203
Owner Name: CASEY-FOGLI CONCRETE CONTRACTO
Owner Address: 535 BRAGATO ROAD
Owner City,St,Zip: BELMONT, CA 94002
Total Tanks: 0001

Tank Num: 001
Container Num: 1
Year Installed: Not reported
Tank Capacity: 00001000
Tank Used for: PRODUCT
Type of Fuel: UNLEADED
Container Construction Thickness: Not reported
Leak Detection: Stock Inventor, None

[Click here for Geo Tracker PDF:](#)

N130
NNE
1/8-1/4
0.151 mi.
798 ft.

BRAGATO PAVING
535 BRAGATO
BELMONT, CA
Site 3 of 24 in cluster N

HIST CORTESE **S101308525**
N/A

Relative:
Lower
Actual:
14 ft.

HIST CORTESE:
edr_fname: BRAGATO PAVING
edr_fadd1: 535 BRAGATO
City,State,Zip: BELMONT, CA
Region: CORTESE
Facility County Code: 41
Reg By: LTNKA
Reg Id: 41-0705

MAP FINDINGS

Map ID
Direction
Distance
Elevation

Site

Database(s)

EDR ID Number
EPA ID Number

P131 **BAJA FRESH MEXICAN GRILL**
SSE **240 EL CAMINO REAL**
1/8-1/4 **SAN CARLOS, CA 94070**
0.152 mi.
800 ft. **Site 8 of 11 in cluster P**

San Mateo Co. BI **S123181700**
N/A

Relative: San Mateo Co. BI:
Higher Name: BAJA FRESH MEXICAN GRILL
 Address: 240 EL CAMINO REAL
Actual: City,State,Zip: SAN CARLOS, CA 94070
27 ft. Region: SAN MATEO
 Facility ID: FA0028015
 Prog Element Code: STORMWATER ANNUAL INSPECTION FEE
 Record Id: PR0046076
 Description: STORMWATER ANNUAL FEE - INSP FREQ EVERY 2 YRS
 Facility Status: Inactive, non-billable
 Program Category: STORMWATER

P132 **BAJA FRESH #278**
SSE **240 EL CAMINO REAL**
1/8-1/4 **SAN CARLOS, CA 94070**
0.152 mi.
800 ft. **Site 9 of 11 in cluster P**

San Mateo Co. BI **S117040508**
N/A

Relative: San Mateo Co. BI:
Higher Name: BAJA FRESH #278
 Address: 240 EL CAMINO REAL
Actual: City,State,Zip: SAN CARLOS, CA 94070
27 ft. Region: SAN MATEO
 Facility ID: FA0055948
 Prog Element Code: STORMWATER ANNUAL INSPECTION FEE
 Record Id: PR0077112
 Description: STORMWATER ANNUAL FEE - INSP FREQ EVERY 2 YRS
 Facility Status: Inactive, non-billable
 Program Category: STORMWATER

Name: BAJA FRESH #278
Address: 240 EL CAMINO REAL
City,State,Zip: SAN CARLOS, CA 94070
Region: SAN MATEO
Facility ID: FA0055948
Prog Element Code: STORES MV FUELS OR WASTE ONLY
Record Id: PR0077934
Description: STORES MV FUELS OR WASTE ONLY
Facility Status: Inactive, non-billable
Program Category: BUSINESS PLAN PROGRAM

P133 **ROUND TABLE PIZZA SC**
SSE **240 EL CAMINO REAL**
1/8-1/4 **SAN CARLOS, CA 94070**
0.152 mi.
800 ft. **Site 10 of 11 in cluster P**

San Mateo Co. BI **S123179777**
N/A

Relative: San Mateo Co. BI:
Higher Name: ROUND TABLE PIZZA SC
 Address: 240 EL CAMINO REAL
Actual: City,State,Zip: SAN CARLOS, CA 94070
27 ft. Region: SAN MATEO

Map ID
 Direction
 Distance
 Elevation

MAP FINDINGS

Site

Database(s)

EDR ID Number
 EPA ID Number

ROUND TABLE PIZZA SC (Continued)

S123179777

Facility ID: FA0002603
 Prog Element Code: STORMWATER ANNUAL INSPECTION FEE
 Record Id: PR0042389
 Description: STORMWATER ANNUAL FEE - INSP FREQ EVERY 2 YRS
 Facility Status: Inactive, non-billable
 Program Category: STORMWATER

Q134
South
1/8-1/4
0.152 mi.
804 ft.

DENISE HART
128 ELM ST
SAN CARLOS, CA 94070

RCRA NonGen / NLR

1024761882
CAC002981743

Site 1 of 2 in cluster Q

Relative:
Higher
Actual:
70 ft.

RCRA NonGen / NLR:
 Date Form Received by Agency: 2018-09-24 00:00:00.0
 Handler Name: DENISE HART
 Handler Address: 128 ELM ST
 Handler City,State,Zip: SAN CARLOS, CA 94070
 EPA ID: CAC002981743
 Contact Name: DENISE HART
 Contact Address: 128 ELM ST
 Contact City,State,Zip: SAN CARLOS, CA 94070
 Contact Telephone: 650-592-0129
 Contact Fax: Not reported
 Contact Email: MARIA.CARBAJAL@SYNERGYCOMPANIES.ORG
 Contact Title: Not reported
 EPA Region: 09
 Land Type: Not reported
 Federal Waste Generator Description: Not a generator, verified
 Non-Notifier: Not reported
 Biennial Report Cycle: Not reported
 Accessibility: Not reported
 Active Site Indicator: Handler Activities
 State District Owner: Not reported
 State District: Not reported
 Mailing Address: 128 ELM ST
 Mailing City,State,Zip: SAN CARLOS, CA 94070
 Owner Name: DENISE HART
 Owner Type: Other
 Operator Name: DENISE HART
 Operator Type: Other
 Short-Term Generator Activity: No
 Importer Activity: No
 Mixed Waste Generator: No
 Transporter Activity: No
 Transfer Facility Activity: No
 Recycler Activity with Storage: No
 Small Quantity On-Site Burner Exemption: No
 Smelting Melting and Refining Furnace Exemption: No
 Underground Injection Control: No
 Off-Site Waste Receipt: No
 Universal Waste Indicator: Yes
 Universal Waste Destination Facility: Yes
 Federal Universal Waste: No
 Active Site Fed-Reg Treatment Storage and Disposal Facility: Not reported
 Active Site Converter Treatment storage and Disposal Facility: Not reported
 Active Site State-Reg Treatment Storage and Disposal Facility: Not reported
 Active Site State-Reg Handler: ---

Map ID
 Direction
 Distance
 Elevation

MAP FINDINGS

Site

Database(s)

EDR ID Number
 EPA ID Number

DENISE HART (Continued)

1024761882

Federal Facility Indicator:	Not reported
Hazardous Secondary Material Indicator:	N
Sub-Part K Indicator:	Not reported
Commercial TSD Indicator:	No
Treatment Storage and Disposal Type:	Not reported
2018 GPRA Permit Baseline:	Not on the Baseline
2018 GPRA Renewals Baseline:	Not on the Baseline
Permit Renewals Workload Universe:	Not reported
Permit Workload Universe:	Not reported
Permit Progress Universe:	Not reported
Post-Closure Workload Universe:	Not reported
Closure Workload Universe:	Not reported
202 GPRA Corrective Action Baseline:	No
Corrective Action Workload Universe:	No
Subject to Corrective Action Universe:	No
Non-TSDFs Where RCRA CA has Been Imposed Universe:	No
TSDFs Potentially Subject to CA Under 3004 (u)/(v) Universe:	No
TSDFs Only Subject to CA under Discretionary Auth Universe:	No
Corrective Action Priority Ranking:	No NCAPS ranking
Environmental Control Indicator:	No
Institutional Control Indicator:	No
Human Exposure Controls Indicator:	N/A
Groundwater Controls Indicator:	N/A
Operating TSDF Universe:	Not reported
Full Enforcement Universe:	Not reported
Significant Non-Complier Universe:	No
Unaddressed Significant Non-Complier Universe:	No
Addressed Significant Non-Complier Universe:	No
Significant Non-Complier With a Compliance Schedule Universe:	No
Financial Assurance Required:	Not reported
Handler Date of Last Change:	2018-10-01 18:38:44.0
Recognized Trader-Importer:	No
Recognized Trader-Exporter:	No
Importer of Spent Lead Acid Batteries:	No
Exporter of Spent Lead Acid Batteries:	No
Recycler Activity Without Storage:	No
Manifest Broker:	No
Sub-Part P Indicator:	No

Handler - Owner Operator:

Owner/Operator Indicator:	Owner
Owner/Operator Name:	DENISE HART
Legal Status:	Other
Date Became Current:	Not reported
Date Ended Current:	Not reported
Owner/Operator Address:	128 ELM ST
Owner/Operator City,State,Zip:	SAN CARLOS, CA 94070
Owner/Operator Telephone:	650-592-0129
Owner/Operator Telephone Ext:	Not reported
Owner/Operator Fax:	Not reported
Owner/Operator Email:	Not reported

Owner/Operator Indicator:	Operator
Owner/Operator Name:	DENISE HART
Legal Status:	Other
Date Became Current:	Not reported

Map ID
 Direction
 Distance
 Elevation

MAP FINDINGS

Site

Database(s)

EDR ID Number
 EPA ID Number

DENISE HART (Continued)

1024761882

Date Ended Current: Not reported
 Owner/Operator Address: 128 ELM ST
 Owner/Operator City,State,Zip: SAN CARLOS, CA 94070
 Owner/Operator Telephone: 650-592-0129
 Owner/Operator Telephone Ext: Not reported
 Owner/Operator Fax: Not reported
 Owner/Operator Email: Not reported

Historic Generators:

Receive Date: 2018-09-24 00:00:00.0
 Handler Name: DENISE HART
 Federal Waste Generator Description: Not a generator, verified
 State District Owner: Not reported
 Large Quantity Handler of Universal Waste: No
 Recognized Trader Importer: No
 Recognized Trader Exporter: No
 Spent Lead Acid Battery Importer: No
 Spent Lead Acid Battery Exporter: No
 Current Record: Yes
 Non Storage Recycler Activity: Not reported
 Electronic Manifest Broker: Not reported

List of NAICS Codes and Descriptions:

NAICS Code: 56299
 NAICS Description: ALL OTHER WASTE MANAGEMENT SERVICES

Facility Has Received Notices of Violations:

Violations: No Violations Found

Evaluation Action Summary:

Evaluations: No Evaluations Found

N135
NNE
1/8-1/4
0.154 mi.
811 ft.

GEORGE A PANARETOS
510 BRAGATO ROAD
BELMONT, CA 94402
Site 4 of 24 in cluster N

SWEEPS UST **U001596029**
HIST UST **N/A**

Relative:
Lower
Actual:
14 ft.

SWEEPS UST:
 Name: GEORGE A. PANARETOS
 Address: 510 BRAGATO RD
 City: BELMONT
 Status: Not reported
 Comp Number: 33364
 Number: Not reported
 Board Of Equalization: 44-025391
 Referral Date: Not reported
 Action Date: Not reported
 Created Date: Not reported
 Owner Tank Id: Not reported
 SWRCB Tank Id: 41-000-033364-000001
 Tank Status: Not reported
 Capacity: Not reported
 Active Date: Not reported
 Tank Use: UNKNOWN

Map ID
Direction
Distance
Elevation

MAP FINDINGS

Site

Database(s)

EDR ID Number
EPA ID Number

GEORGE A PANARETOS (Continued)

U001596029

STG: PRODUCT
Content: Not reported
Number Of Tanks: 2

Name: GEORGE A. PANARETOS
Address: 510 BRAGATO RD
City: BELMONT
Status: Not reported
Comp Number: 33364
Number: Not reported
Board Of Equalization: 44-025391
Referral Date: Not reported
Action Date: Not reported
Created Date: Not reported
Owner Tank Id: Not reported
SWRCB Tank Id: 41-000-033364-000002
Tank Status: Not reported
Capacity: Not reported
Active Date: Not reported
Tank Use: UNKNOWN
STG: PRODUCT
Content: Not reported
Number Of Tanks: Not reported

Name: GEORGE A. PANARETOS
Address: 510 BRAGATO RD
City: BELMONT
Status: Not reported
Comp Number: 33364
Number: Not reported
Board Of Equalization: 44025391
Referral Date: Not reported
Action Date: Not reported
Created Date: Not reported
Owner Tank Id: 1
SWRCB Tank Id: 41-013-033364-000001
Tank Status: Not reported
Capacity: UNKNOWN
Active Date: 02-29-88
Tank Use: UNKNOWN
STG: P
Content: Not reported
Number Of Tanks: 2

Name: GEORGE A. PANARETOS
Address: 510 BRAGATO RD
City: BELMONT
Status: Not reported
Comp Number: 33364
Number: Not reported
Board Of Equalization: 44025391
Referral Date: Not reported
Action Date: Not reported
Created Date: Not reported
Owner Tank Id: 2
SWRCB Tank Id: 41-013-033364-000002
Tank Status: Not reported

Map ID
Direction
Distance
Elevation

MAP FINDINGS

Site

Database(s)

EDR ID Number
EPA ID Number

GEORGE A PANARETOS (Continued)

U001596029

Capacity: UNKNOWN
Active Date: 02-29-88
Tank Use: UNKNOWN
STG: P
Content: Not reported
Number Of Tanks: Not reported

HIST UST:

Name: GEORGE A PANARETOS
Address: 510 BRAGATO ROAD
City,State,Zip: BELMONT, CA 94402
File Number: 0002BED6
URL: <http://geotracker.waterboards.ca.gov/ustpdfs/pdf/0002BED6.pdf>
Region: STATE
Facility ID: 00000033364
Facility Type: Other
Other Type: NOT IN USE
Contact Name: Not reported
Telephone: 4153477630
Owner Name: GEORGE A. PANARETOS
Owner Address: 120 DE SABLA ROAD
Owner City,St,Zip: HILLSBOROUGH, CA 94010
Total Tanks: 0002

Tank Num: 001
Container Num: 1
Year Installed: Not reported
Tank Capacity: 00000000
Tank Used for: Not reported
Type of Fuel: Not reported
Container Construction Thickness: Not reported
Leak Detection: None

Tank Num: 002
Container Num: 2
Year Installed: Not reported
Tank Capacity: 00000000
Tank Used for: Not reported
Type of Fuel: Not reported
Container Construction Thickness: Not reported
Leak Detection: None

[Click here for Geo Tracker PDF:](#)

N136
NNE
1/8-1/4
0.155 mi.
818 ft.

BIMMERS BMW SERVICE
565 BRAGATO
BELMONT, CA 94002
Site 5 of 24 in cluster N

San Mateo Co. BI **S100856528**
N/A

Relative:
Lower
Actual:
14 ft.

San Mateo Co. BI:
Name: BIMMERS BMW SERVICE
Address: 565 BRAGATO
City,State,Zip: BELMONT, CA 94002
Region: SAN MATEO
Facility ID: FA0015067
Prog Element Code: GENERATES and RECYCLES WASTE OIL/SOLVENT

Map ID
Direction
Distance
Elevation

MAP FINDINGS

Site

Database(s)

EDR ID Number
EPA ID Number

BIMMERS BMW SERVICE (Continued)

S100856528

Record Id: PR0010917
Description: GENERATES & RECYCLES WASTE OIL/SOLVENT
Facility Status: Inactive, non-billable
Program Category: HAZARDOUS WASTE PROGRAM

Name: BIMMERS BMW SERVICE
Address: 565 BRAGATO
City,State,Zip: BELMONT, CA 94002
Region: SAN MATEO
Facility ID: FA0015067
Prog Element Code: STORES HAZ MAT <219GAL,1,999LB, 879FT3
Record Id: PR0003581
Description: STORES HAZ MAT <219GAL,1,999LB, 879CF
Facility Status: Inactive, non-billable
Program Category: BUSINESS PLAN PROGRAM

**M137
NNW
1/8-1/4
0.158 mi.
834 ft.**

**BIG OAK HARDWOOD FLOOR CO INC
641 QUARRY
SAN CARLOS, CA 94070
Site 4 of 20 in cluster M**

**CPS-SLIC S101641814
San Mateo Co. BI N/A
CERS**

**Relative:
Lower
Actual:
20 ft.**

SLIC REG 2:
Region: 2
Facility ID: 41S0062
Facility Status: Leak being confirmed
Date Closed: Not reported
Local Case #: Not reported
How Discovered: Not reported
Leak Cause: Not reported
Leak Source: Not reported
Date Confirmed: Not reported
Date Prelim Site Assmnt Workplan Submitted: Not reported
Date Preliminary Site Assessment Began: Not reported
Date Pollution Characterization Began: Not reported
Date Remediation Plan Submitted: Not reported
Date Remedial Action Underway: Not reported
Date Post Remedial Action Monitoring Began: Not reported

CPS-SLIC:

Name: CIRCUITS FACILITY
Address: 641 QUARRY RD
City,State,Zip: SAN CARLOS, CA 94070
Region: STATE
Facility Status: Open - Inactive
Status Date: 06/09/2020
Global Id: SLT20256352
Lead Agency: SAN FRANCISCO BAY RWQCB (REGION 2)
Lead Agency Case Number: Not reported
Latitude: 37.516085
Longitude: -122.268004
Case Type: Cleanup Program Site
Case Worker: MEJ
Local Agency: Not reported
RB Case Number: 41S0062
File Location: Regional Board
Potential Media Affected: Other Groundwater (uses other than drinking water), Soil Vapor

Map ID
Direction
Distance
Elevation

MAP FINDINGS

Site

Database(s)

EDR ID Number
EPA ID Number

BIG OAK HARDWOOD FLOOR CO INC (Continued)

S101641814

Potential Contaminants of Concern: 1,1,1-Trichloroethane (TCA), Dichloroethane (DCA), Dichloroethene (DCE), Tetrachloroethylene (PCE), Trichloroethylene (TCE)
Site History: This site has had circuit board manufacturers operating at the facility dating back to the 1960s; Diamond Electronics (? - 1969); Electro Chemical Process Engineering (1969 - 1971); Circuits Eleven (1972 - 1986); Support Circuit Systems (1987 - 1990). Investigations detected significant levels of VOCs in soil and groundwater as a result of these operations. Interim remedial measures conducted in the early to mid-1990s included the excavation of unsaturated soil in the rear of the property, both inside and outside the building. Further investigations are currently underway.

Click here to access the California GeoTracker records for this facility:

San Mateo Co. BI:

Name: BIG OAK HARDWOOD FLOOR CO INC
Address: 641 QUARRY
City,State,Zip: SAN CARLOS, CA 94070
Region: SAN MATEO
Facility ID: FA0024032
Prog Element Code: GENERATES <27 GAL/YEAR
Record Id: PR0028324
Description: GENERATES <27 GAL/YEAR
Facility Status: Inactive, non-billable
Program Category: HAZARDOUS WASTE PROGRAM

CERS:

Name: CIRCUITS FACILITY
Address: 641 QUARRY RD
City,State,Zip: SAN CARLOS, CA 94070
Site ID: 218191
CERS ID: SLT2O256352
CERS Description: Cleanup Program Site

Affiliation:

Affiliation Type Desc: Regional Board Caseworker
Entity Name: MARK JOHNSON - SAN FRANCISCO BAY RWQCB (REGION 2)
Entity Title: Not reported
Affiliation Address: 1515 CLAY STREET, SUITE 1400
Affiliation City: OAKLAND
Affiliation State: CA
Affiliation Country: Not reported
Affiliation Zip: Not reported
Affiliation Phone: Not reported

M138
NNW
1/8-1/4
0.158 mi.
834 ft.

ENGINEERING CHEMICAL PROCESSES
641 QUARRY RD
BELMONT, CA 94070

SEMS-ARCHIVE 1003879295
CAD982358913

Site 5 of 20 in cluster M

Relative:
Lower
Actual:
20 ft.

SEMS Archive:
Site ID: 0903143
EPA ID: CAD982358913
Name: ENGINEERING CHEMICAL PROCESSES
Address: 641 QUARRY RD

Map ID
Direction
Distance
Elevation

MAP FINDINGS

Site

Database(s)

EDR ID Number
EPA ID Number

ENGINEERING CHEMICAL PROCESSES (Continued)

1003879295

Address 2: Not reported
City,State,Zip: BELMONT, CA 94070
Cong District: 11
FIPS Code: 06081
FF: N
NPL: Not on the NPL
Non NPL Status: NFRAP-Site does not qualify for the NPL based on existing information

SEMS Archive Detail:

Region: 09
Site ID: 0903143
EPA ID: CAD982358913
Site Name: ENGINEERING CHEMICAL PROCESSES
NPL: N
FF: N
OU: 00
Action Code: VS
Action Name: ARCH SITE
SEQ: 1
Start Date: Not reported
Finish Date: 1989-10-06 04:00:00
Qual: Not reported
Current Action Lead: EPA Perf In-Hse

Region: 09
Site ID: 0903143
EPA ID: CAD982358913
Site Name: ENGINEERING CHEMICAL PROCESSES
NPL: N
FF: N
OU: 00
Action Code: DS
Action Name: DISCVRY
SEQ: 1
Start Date: 1987-12-01 05:00:00
Finish Date: 1987-12-01 05:00:00
Qual: Not reported
Current Action Lead: St Perf

Region: 09
Site ID: 0903143
EPA ID: CAD982358913
Site Name: ENGINEERING CHEMICAL PROCESSES
NPL: N
FF: N
OU: 00
Action Code: PA
Action Name: PA
SEQ: 1
Start Date: Not reported
Finish Date: 1989-10-06 04:00:00
Qual: N
Current Action Lead: St Perf

MAP FINDINGS

Map ID
Direction
Distance
Elevation

Site

Database(s)

EDR ID Number
EPA ID Number

M139 **A & E AUTOMOTIVE**
NNW **647 QUARRY RD**
1/8-1/4 **SAN CARLOS, CA 94070**
0.158 mi.
836 ft. **Site 6 of 20 in cluster M**

CERS HAZ WASTE **S121751164**
CERS **N/A**

Relative:
Lower
Actual:
21 ft.

CERS HAZ WASTE:
Name: A & E AUTOMOTIVE
Address: 647 QUARRY RD
City,State,Zip: SAN CARLOS, CA 94070
Site ID: 1948
CERS ID: 10064446
CERS Description: Hazardous Waste Generator

CERS:
Name: A & E AUTOMOTIVE
Address: 647 QUARRY RD
City,State,Zip: SAN CARLOS, CA 94070
Site ID: 1948
CERS ID: 10064446
CERS Description: Chemical Storage Facilities

Violations:
Site ID: 1948
Site Name: A & E AUTOMOTIVE
Violation Date: 09-26-2017
Citation: HSC 6.95 25505.1 - California Health and Safety Code, Chapter 6.95, Section(s) 25505.1
Violation Description: Failure to notify property owner in writing that the business is subject to the business plan program and has complied with its provisions.
Violation Notes: Returned to compliance on 02/21/2018. A sample property owner notification form will be sent along with this inspection report. Fill out the form, submit a copy to your property owner and to SMCUPA within 30 days.
Violation Division: San Mateo County Environmental Health
Violation Program: HMRRP
Violation Source: CERS

Site ID: 1948
Site Name: A & E AUTOMOTIVE
Violation Date: 09-26-2017
Citation: HSC 6.95 25505(a)(4) - California Health and Safety Code, Chapter 6.95, Section(s) 25505(a)(4)
Violation Description: Failure to provide initial and annual training to all employees in safety procedures in the event of a release or threatened release of a hazardous material or failure to document and maintain training records for a minimum of three years.
Violation Notes: Returned to compliance on 10/02/2017. Provide training documentation within 30 days.
Violation Division: San Mateo County Environmental Health
Violation Program: HMRRP
Violation Source: CERS

Site ID: 1948
Site Name: A & E AUTOMOTIVE
Violation Date: 11-25-2019
Citation: 40 CFR 1 265.173 - U.S. Code of Federal Regulations, Title 40, Chapter 1, Section(s) 265.173

Map ID
Direction
Distance
Elevation

MAP FINDINGS

Site

Database(s)

EDR ID Number
EPA ID Number

A & E AUTOMOTIVE (Continued)

S121751164

Violation Description: Failure to meet the following container management requirements: (a) A container holding hazardous waste must always be closed during storage, except when it is necessary to add or remove waste. (b) A container holding hazardous waste must not be opened, handled, or stored in a manner which may rupture the container or cause it to leak.

Violation Notes: Returned to compliance on 11/26/2019. None of the waste oil drums had bung caps on at the time of inspection. Close all containers and provide documentation to SMCUPA within 30 days.

Violation Division: San Mateo County Environmental Health
Violation Program: HW
Violation Source: CERS

Site ID: 1948
Site Name: A & E AUTOMOTIVE
Violation Date: 09-23-2015
Citation: HSC 6.95 25505(a)(4) - California Health and Safety Code, Chapter 6.95, Section(s) 25505(a)(4)

Violation Description: Failure to provide initial and annual training to all employees in safety procedures in the event of a release or threatened release of a hazardous material or failure to document and maintain training records for a minimum of three years.

Violation Notes: Returned to compliance on 10/15/2015. Last training documented was in 2012. Training should be annual. Train staff and provide documentation to County within 30 days.

Violation Division: San Mateo County Environmental Health
Violation Program: HMRRP
Violation Source: CERS

Site ID: 1948
Site Name: A & E AUTOMOTIVE
Violation Date: 09-23-2015
Citation: 40 CFR 1 262.34(d)(5)(iii) - U.S. Code of Federal Regulations, Title 40, Chapter 1, Section(s) 262.34(d)(5)(iii)

Violation Description: Failure to ensure employees are familiar with the handling and compliance of hazardous waste regulations and emergency response.

Violation Notes: Returned to compliance on 10/15/2015. last training record on site was from 2012.

Violation Division: San Mateo County Environmental Health
Violation Program: HW
Violation Source: CERS

Site ID: 1948
Site Name: A & E AUTOMOTIVE
Violation Date: 09-26-2017
Citation: HSC 6.95 25508(a)(1) - California Health and Safety Code, Chapter 6.95, Section(s) 25508(a)(1)

Violation Description: Failure to complete and electronically submit hazardous material inventory information for all reportable hazardous materials on site at or above reportable quantities.

Violation Notes: Returned to compliance on 09/28/2017. Add Propane and compressed gases to inventory and map.

Violation Division: San Mateo County Environmental Health
Violation Program: HMRRP
Violation Source: CERS

Site ID: 1948

Map ID
Direction
Distance
Elevation

MAP FINDINGS

Site

Database(s)

EDR ID Number
EPA ID Number

A & E AUTOMOTIVE (Continued)

S121751164

Site Name: A & E AUTOMOTIVE
Violation Date: 11-25-2019
Citation: HSC 6.5 25250.22 - California Health and Safety Code, Chapter 6.5, Section(s) 25250.22
Violation Description: Failure to properly manage used oil and/or fuel filters in accordance with the requirements.
Violation Notes: Returned to compliance on 12/16/2019. The last waste oil filter pickup occurred on 8/28/2018. Metal oil filters must be picked up at least annually. Have the filters picked up and provide documentation to SMCUPA within 30 days.
Violation Division: San Mateo County Environmental Health
Violation Program: HW
Violation Source: CERS

Site ID: 1948
Site Name: A & E AUTOMOTIVE
Violation Date: 09-26-2017
Citation: HSC 6.5 25250.22 - California Health and Safety Code, Chapter 6.5, Section(s) 25250.22
Violation Description: Failure to properly manage used oil and/or fuel filters in accordance with the requirements.
Violation Notes: Returned to compliance on 09/26/2017.
Violation Division: San Mateo County Environmental Health
Violation Program: HW
Violation Source: CERS

Site ID: 1948
Site Name: A & E AUTOMOTIVE
Violation Date: 09-23-2015
Citation: 40 CFR 1 265.173 - U.S. Code of Federal Regulations, Title 40, Chapter 1, Section(s) 265.173
Violation Description: Failure to properly close hazardous waste containers when not in active use.
Violation Notes: Returned to compliance on 02/04/2016. Keep used oil filter drum and used oil drums closed unless filling or emptying.
Violation Division: San Mateo County Environmental Health
Violation Program: HW
Violation Source: CERS

Evaluation:
Eval General Type: Other/Unknown
Eval Date: 04-18-2017
Violations Found: No
Eval Type: Other, not routine, done by local agency
Eval Notes: Not reported
Eval Division: San Mateo County Environmental Health
Eval Program: HMRRP
Eval Source: CERS

Eval General Type: Other/Unknown
Eval Date: 05-09-2016
Violations Found: No
Eval Type: Other, not routine, done by local agency
Eval Notes: Not reported
Eval Division: San Mateo County Environmental Health
Eval Program: HMRRP
Eval Source: CERS

Map ID
Direction
Distance
Elevation

MAP FINDINGS

Site

Database(s)

EDR ID Number
EPA ID Number

A & E AUTOMOTIVE (Continued)

S121751164

Eval General Type:	Other/Unknown
Eval Date:	06-01-2015
Violations Found:	No
Eval Type:	Other, not routine, done by local agency
Eval Notes:	Not reported
Eval Division:	San Mateo County Environmental Health
Eval Program:	HMRRP
Eval Source:	CERS
Eval General Type:	Other/Unknown
Eval Date:	07-10-2020
Violations Found:	No
Eval Type:	Other, not routine, done by local agency
Eval Notes:	Not reported
Eval Division:	San Mateo County Environmental Health
Eval Program:	HMRRP
Eval Source:	CERS
Eval General Type:	Other/Unknown
Eval Date:	08-05-2019
Violations Found:	No
Eval Type:	Other, not routine, done by local agency
Eval Notes:	Not reported
Eval Division:	San Mateo County Environmental Health
Eval Program:	HMRRP
Eval Source:	CERS
Eval General Type:	Other/Unknown
Eval Date:	08-11-2014
Violations Found:	No
Eval Type:	Other, not routine, done by local agency
Eval Notes:	Not reported
Eval Division:	San Mateo County Environmental Health
Eval Program:	HMRRP
Eval Source:	CERS
Eval General Type:	Other/Unknown
Eval Date:	09-10-2018
Violations Found:	No
Eval Type:	Other, not routine, done by local agency
Eval Notes:	Not reported
Eval Division:	San Mateo County Environmental Health
Eval Program:	HMRRP
Eval Source:	CERS
Eval General Type:	Compliance Evaluation Inspection
Eval Date:	09-26-2017
Violations Found:	Yes
Eval Type:	Routine done by local agency
Eval Notes:	Last HMBP submission 4/14/2017 on Portal Accepted.
Eval Division:	San Mateo County Environmental Health
Eval Program:	HMRRP
Eval Source:	CERS
Eval General Type:	Compliance Evaluation Inspection
Eval Date:	09-26-2017
Violations Found:	Yes

Map ID
Direction
Distance
Elevation

MAP FINDINGS

Site

Database(s)

EDR ID Number
EPA ID Number

A & E AUTOMOTIVE (Continued)

S121751164

Eval Type: Routine done by local agency
Eval Notes: Waste generated Used oil - 160 gallons every 3 months waste antifreeze - 55 gallons every 6 months. Crushed, drained used oil filters - 55 gallons every 6 months Parts Washer sludge - 160 gallons once a year.
Eval Division: San Mateo County Environmental Health
Eval Program: HW
Eval Source: CERS

Eval General Type: Other/Unknown
Eval Date: 10-02-2017
Violations Found: No
Eval Type: Other, not routine, done by local agency
Eval Notes: Not reported
Eval Division: San Mateo County Environmental Health
Eval Program: HMRRP
Eval Source: CERS

Eval General Type: Compliance Evaluation Inspection
Eval Date: 10-13-2015
Violations Found: No
Eval Type: Routine done by local agency
Eval Notes: Not reported
Eval Division: San Mateo County Environmental Health
Eval Program: HWRecycler
Eval Source: CERS

Eval General Type: Compliance Evaluation Inspection
Eval Date: 10-13-2015
Violations Found: Yes
Eval Type: Routine done by local agency
Eval Notes: Last submission received on 5/28/2015 and accepted. Inventory New oil 55*4, waste oil 55*3 and waste coolant 55*1.
Eval Division: San Mateo County Environmental Health
Eval Program: HMRRP
Eval Source: CERS

Eval General Type: Compliance Evaluation Inspection
Eval Date: 10-13-2015
Violations Found: Yes
Eval Type: Routine done by local agency
Eval Notes: Wastes Generated: Used oil 150 gals/3 months Coolant 15 gals/year filters 1 drum/9 months Washer sludge 35 gals/12 months
Eval Division: San Mateo County Environmental Health
Eval Program: HW
Eval Source: CERS

Eval General Type: Compliance Evaluation Inspection
Eval Date: 11-25-2019
Violations Found: No
Eval Type: Routine done by local agency
Eval Notes: Last HMBP submission 8/4/2019 on County Portal Accepted Property Owner Notification letter on file
Eval Division: San Mateo County Environmental Health
Eval Program: HMRRP
Eval Source: CERS

Eval General Type: Compliance Evaluation Inspection

Map ID
Direction
Distance
Elevation

MAP FINDINGS

Site

Database(s)

EDR ID Number
EPA ID Number

A & E AUTOMOTIVE (Continued)

S121751164

Eval Date: 11-25-2019
Violations Found: Yes
Eval Type: Routine done by local agency
Eval Notes: EPA ID number CAL000212456 ACTIVE. No manifests on HWTS since 2013
Waste generated Used oil - 160 gallons every 6 months waste antifreeze
- annually. Crushed, drained used oil filters - 55 gallons annually
Parts Washer sludge - 160 gallons once a year.
Eval Division: San Mateo County Environmental Health
Eval Program: HW
Eval Source: CERS

Coordinates:
Site ID: 1948
Facility Name: A & E AUTOMOTIVE
Env Int Type Code: HWG
Program ID: 10064446
Coord Name: Not reported
Ref Point Type Desc: Unknown
Latitude: 37.516280
Longitude: -122.268301

Affiliation:
Affiliation Type Desc: CUPA District
Entity Name: San Mateo County Environmental Health
Entity Title: Not reported
Affiliation Address: 2000 Alameda de las Pulgas, Suite 100
Affiliation City: San Mateo
Affiliation State: CA
Affiliation Country: Not reported
Affiliation Zip: 94403
Affiliation Phone: (650) 372-6200

Affiliation Type Desc: Facility Mailing Address
Entity Name: Mailing Address
Entity Title: Not reported
Affiliation Address: 647 QUARRY RD
Affiliation City: SAN CARLOS
Affiliation State: CA
Affiliation Country: Not reported
Affiliation Zip: 94070
Affiliation Phone: Not reported

Affiliation Type Desc: Operator
Entity Name: Frank Alaimo
Entity Title: Not reported
Affiliation Address: Not reported
Affiliation City: Not reported
Affiliation State: Not reported
Affiliation Country: Not reported
Affiliation Zip: Not reported
Affiliation Phone: (650) 595-1927

Affiliation Type Desc: Environmental Contact
Entity Name: Frank Alaimo
Entity Title: Not reported
Affiliation Address: 647 Quarry Road

Map ID
Direction
Distance
Elevation

MAP FINDINGS

Site

Database(s)

EDR ID Number
EPA ID Number

A & E AUTOMOTIVE (Continued)

S121751164

Affiliation City: San Carlos
Affiliation State: CA
Affiliation Country: Not reported
Affiliation Zip: 94070
Affiliation Phone: Not reported

Affiliation Type Desc: Parent Corporation
Entity Name: A & E AUTOMOTIVE
Entity Title: Not reported
Affiliation Address: Not reported
Affiliation City: Not reported
Affiliation State: Not reported
Affiliation Country: Not reported
Affiliation Zip: Not reported
Affiliation Phone: Not reported

Affiliation Type Desc: Property Owner
Entity Name: Gloria Casagrande
Entity Title: Not reported
Affiliation Address: 348 Bryan Drive
Affiliation City: Alamo
Affiliation State: CA
Affiliation Country: United States
Affiliation Zip: 94507
Affiliation Phone: (925) 837-1204

Affiliation Type Desc: Document Preparer
Entity Name: Frank Alaimo
Entity Title: Not reported
Affiliation Address: Not reported
Affiliation City: Not reported
Affiliation State: Not reported
Affiliation Country: Not reported
Affiliation Zip: Not reported
Affiliation Phone: Not reported

Affiliation Type Desc: Identification Signer
Entity Name: Frank Alaimo
Entity Title: Owner
Affiliation Address: Not reported
Affiliation City: Not reported
Affiliation State: Not reported
Affiliation Country: Not reported
Affiliation Zip: Not reported
Affiliation Phone: Not reported

Affiliation Type Desc: Legal Owner
Entity Name: ALAIMO, FRANK
Entity Title: Not reported
Affiliation Address: 647 QUARRY
Affiliation City: SAN CARLOS
Affiliation State: CA
Affiliation Country: United States
Affiliation Zip: 94070
Affiliation Phone: (650) 595-1927

Map ID
Direction
Distance
Elevation

MAP FINDINGS

Site

Database(s)

EDR ID Number
EPA ID Number

M140
NNW
1/8-1/4
0.158 mi.
836 ft.

A E AUTOMOTIVE
647 QUARRY RD
SAN CARLOS, CA 94070

RCRA NonGen / NLR

1024799588
CAL000212456

Site 7 of 20 in cluster M

Relative:
Lower
Actual:
21 ft.

RCRA NonGen / NLR:
Date Form Received by Agency: 2000-04-13 00:00:00.0
Handler Name: A E AUTOMOTIVE
Handler Address: 647 QUARRY RD
Handler City,State,Zip: SAN CARLOS, CA 94070-0000
EPA ID: CAL000212456
Contact Name: FRANK ALAIMO
Contact Address: 647 QUARRY RD
Contact City,State,Zip: SAN CARLOS, CA 94070
Contact Telephone: 650-595-1927
Contact Fax: 650-595-1947
Contact Email: AE-AUTO@PACBELL.NET
Contact Title: Not reported
EPA Region: 09
Land Type: Not reported
Federal Waste Generator Description: Not a generator, verified
Non-Notifier: Not reported
Biennial Report Cycle: Not reported
Accessibility: Not reported
Active Site Indicator: Handler Activities
State District Owner: Not reported
State District: Not reported
Mailing Address: 647 QUARRY RD
Mailing City,State,Zip: SAN CARLOS, CA 94070-0000
Owner Name: FRANK ALAIMO
Owner Type: Other
Operator Name: FRANK ALAIMO
Operator Type: Other
Short-Term Generator Activity: No
Importer Activity: No
Mixed Waste Generator: No
Transporter Activity: No
Transfer Facility Activity: No
Recycler Activity with Storage: No
Small Quantity On-Site Burner Exemption: No
Smelting Melting and Refining Furnace Exemption: No
Underground Injection Control: No
Off-Site Waste Receipt: No
Universal Waste Indicator: Yes
Universal Waste Destination Facility: Yes
Federal Universal Waste: No
Active Site Fed-Reg Treatment Storage and Disposal Facility: Not reported
Active Site Converter Treatment storage and Disposal Facility: Not reported
Active Site State-Reg Treatment Storage and Disposal Facility: Not reported
Active Site State-Reg Handler: ---
Federal Facility Indicator: Not reported
Hazardous Secondary Material Indicator: N
Sub-Part K Indicator: Not reported
Commercial TSD Indicator: No
Treatment Storage and Disposal Type: Not reported
2018 GPRA Permit Baseline: Not on the Baseline
2018 GPRA Renewals Baseline: Not on the Baseline
Permit Renewals Workload Universe: Not reported

Map ID
 Direction
 Distance
 Elevation

MAP FINDINGS

Site

Database(s)

EDR ID Number
 EPA ID Number

A E AUTOMOTIVE (Continued)

1024799588

Permit Workload Universe:	Not reported
Permit Progress Universe:	Not reported
Post-Closure Workload Universe:	Not reported
Closure Workload Universe:	Not reported
202 GPRA Corrective Action Baseline:	No
Corrective Action Workload Universe:	No
Subject to Corrective Action Universe:	No
Non-TSDFs Where RCRA CA has Been Imposed Universe:	No
TSDFs Potentially Subject to CA Under 3004 (u)/(v) Universe:	No
TSDFs Only Subject to CA under Discretionary Auth Universe:	No
Corrective Action Priority Ranking:	No NCAPS ranking
Environmental Control Indicator:	No
Institutional Control Indicator:	No
Human Exposure Controls Indicator:	N/A
Groundwater Controls Indicator:	N/A
Operating TSDF Universe:	Not reported
Full Enforcement Universe:	Not reported
Significant Non-Complier Universe:	No
Unaddressed Significant Non-Complier Universe:	No
Addressed Significant Non-Complier Universe:	No
Significant Non-Complier With a Compliance Schedule Universe:	No
Financial Assurance Required:	Not reported
Handler Date of Last Change:	2018-09-05 15:45:00.0
Recognized Trader-Importer:	No
Recognized Trader-Exporter:	No
Importer of Spent Lead Acid Batteries:	No
Exporter of Spent Lead Acid Batteries:	No
Recycler Activity Without Storage:	No
Manifest Broker:	No
Sub-Part P Indicator:	No

Handler - Owner Operator:

Owner/Operator Indicator:	Owner
Owner/Operator Name:	FRANK ALAIMO
Legal Status:	Other
Date Became Current:	Not reported
Date Ended Current:	Not reported
Owner/Operator Address:	647 QUARRY RD
Owner/Operator City,State,Zip:	SAN CARLOS, CA 94070-0000
Owner/Operator Telephone:	650-595-1927
Owner/Operator Telephone Ext:	Not reported
Owner/Operator Fax:	Not reported
Owner/Operator Email:	Not reported

Owner/Operator Indicator:	Operator
Owner/Operator Name:	FRANK ALAIMO
Legal Status:	Other
Date Became Current:	Not reported
Date Ended Current:	Not reported
Owner/Operator Address:	647 QUARRY RD
Owner/Operator City,State,Zip:	SAN CARLOS, CA 94070
Owner/Operator Telephone:	650-595-1927
Owner/Operator Telephone Ext:	Not reported
Owner/Operator Fax:	Not reported
Owner/Operator Email:	Not reported

Map ID
Direction
Distance
Elevation

MAP FINDINGS

Site

Database(s)

EDR ID Number
EPA ID Number

A E AUTOMOTIVE (Continued)

1024799588

Historic Generators:

Receive Date: 2000-04-13 00:00:00.0
Handler Name: A E AUTOMOTIVE
Federal Waste Generator Description: Not a generator, verified
State District Owner: Not reported
Large Quantity Handler of Universal Waste: No
Recognized Trader Importer: No
Recognized Trader Exporter: No
Spent Lead Acid Battery Importer: No
Spent Lead Acid Battery Exporter: No
Current Record: Yes
Non Storage Recycler Activity: Not reported
Electronic Manifest Broker: Not reported

List of NAICS Codes and Descriptions:

NAICS Code: 811111
NAICS Description: GENERAL AUTOMOTIVE REPAIR

Facility Has Received Notices of Violations:

Violations: No Violations Found

Evaluation Action Summary:

Evaluations: No Evaluations Found

**M141
NNW
1/8-1/4
0.158 mi.
836 ft.**

**A & E AUTOMOTIVE
647 QUARRY
SAN CARLOS, CA 94070
Site 8 of 20 in cluster M**

**San Mateo Co. BI S103171939
N/A**

**Relative:
Lower**

San Mateo Co. BI:
Name: A & E AUTOMOTIVE
Address: 647 QUARRY
City,State,Zip: SAN CARLOS, CA 94070
Region: SAN MATEO
Facility ID: FA0010500
Prog Element Code: GENERATES and RECYCLES WASTE OIL/SOLVENT
Record Id: PR0010881
Description: GENERATES & RECYCLES WASTE OIL/SOLVENT
Facility Status: Active, billable
Program Category: HAZARDOUS WASTE PROGRAM

**Actual:
21 ft.**

Name: A & E AUTOMOTIVE
Address: 647 QUARRY
City,State,Zip: SAN CARLOS, CA 94070
Region: SAN MATEO
Facility ID: FA0010500
Prog Element Code: STORES HAZ MAT <219GAL,1,999LB, 879FT3
Record Id: PR0003577
Description: STORES HAZ MAT <219GAL,1,999LB, 879CF
Facility Status: Active, billable
Program Category: BUSINESS PLAN PROGRAM

Name: A & E AUTOMOTIVE
Address: 647 QUARRY

Map ID
 Direction
 Distance
 Elevation

MAP FINDINGS

Site

Database(s)

EDR ID Number
 EPA ID Number

A & E AUTOMOTIVE (Continued)

S103171939

City,State,Zip: SAN CARLOS, CA 94070
 Region: SAN MATEO
 Facility ID: FA0010500
 Prog Element Code: STORMWATER ANNUAL INSPECTION FEE
 Record Id: PR0039204
 Description: STORMWATER ANNUAL FEE - INSP FREQ EVERY 2 YRS
 Facility Status: Inactive, non-billable
 Program Category: STORMWATER

M142
NNW
1/8-1/4
0.160 mi.
844 ft.

RODZ AUTO BODY SHOP
643 QUARRY RD
SAN CARLOS, CA 94070
Site 9 of 20 in cluster M

RCRA NonGen / NLR

1024811565
CAL000295691

Relative:
Lower
Actual:
21 ft.

RCRA NonGen / NLR:
 Date Form Received by Agency: 2005-06-24 00:00:00.0
 Handler Name: RODZ AUTO BODY SHOP
 Handler Address: 643 QUARRY RD
 Handler City,State,Zip: SAN CARLOS, CA 94070-6223
 EPA ID: CAL000295691
 Contact Name: KILEY RODRIGUEZ
 Contact Address: 643 QUARRY RD
 Contact City,State,Zip: SAN CARLOS, CA 94070
 Contact Telephone: 650-595-0862
 Contact Fax: Not reported
 Contact Email: RODZ643@GMAIL.COM
 Contact Title: Not reported
 EPA Region: 09
 Land Type: Not reported
 Federal Waste Generator Description: Not a generator, verified
 Non-Notifier: Not reported
 Biennial Report Cycle: Not reported
 Accessibility: Not reported
 Active Site Indicator: Handler Activities
 State District Owner: Not reported
 State District: Not reported
 Mailing Address: 643 QUARRY RD
 Mailing City,State,Zip: SAN CARLOS, CA 94070-6223
 Owner Name: RODZ AUTO BODY SHOP
 Owner Type: Other
 Operator Name: KILEY RODRIGUEZ
 Operator Type: Other
 Short-Term Generator Activity: No
 Importer Activity: No
 Mixed Waste Generator: No
 Transporter Activity: No
 Transfer Facility Activity: No
 Recycler Activity with Storage: No
 Small Quantity On-Site Burner Exemption: No
 Smelting Melting and Refining Furnace Exemption: No
 Underground Injection Control: No
 Off-Site Waste Receipt: No
 Universal Waste Indicator: Yes
 Universal Waste Destination Facility: Yes
 Federal Universal Waste: No
 Active Site Fed-Reg Treatment Storage and Disposal Facility: Not reported
 Active Site Converter Treatment storage and Disposal Facility: Not reported

Map ID
 Direction
 Distance
 Elevation

MAP FINDINGS

Site

Database(s)

EDR ID Number
 EPA ID Number

RODZ AUTO BODY SHOP (Continued)

1024811565

Active Site State-Reg Treatment Storage and Disposal Facility:	Not reported
Active Site State-Reg Handler:	---
Federal Facility Indicator:	Not reported
Hazardous Secondary Material Indicator:	N
Sub-Part K Indicator:	Not reported
Commercial TSD Indicator:	No
Treatment Storage and Disposal Type:	Not reported
2018 GPRA Permit Baseline:	Not on the Baseline
2018 GPRA Renewals Baseline:	Not on the Baseline
Permit Renewals Workload Universe:	Not reported
Permit Workload Universe:	Not reported
Permit Progress Universe:	Not reported
Post-Closure Workload Universe:	Not reported
Closure Workload Universe:	Not reported
202 GPRA Corrective Action Baseline:	No
Corrective Action Workload Universe:	No
Subject to Corrective Action Universe:	No
Non-TSDs Where RCRA CA has Been Imposed Universe:	No
TSDs Potentially Subject to CA Under 3004 (u)/(v) Universe:	No
TSDs Only Subject to CA under Discretionary Auth Universe:	No
Corrective Action Priority Ranking:	No NCAPS ranking
Environmental Control Indicator:	No
Institutional Control Indicator:	No
Human Exposure Controls Indicator:	N/A
Groundwater Controls Indicator:	N/A
Operating TSDF Universe:	Not reported
Full Enforcement Universe:	Not reported
Significant Non-Complier Universe:	No
Unaddressed Significant Non-Complier Universe:	No
Addressed Significant Non-Complier Universe:	No
Significant Non-Complier With a Compliance Schedule Universe:	No
Financial Assurance Required:	Not reported
Handler Date of Last Change:	2018-09-05 20:27:25.0
Recognized Trader-Importer:	No
Recognized Trader-Exporter:	No
Importer of Spent Lead Acid Batteries:	No
Exporter of Spent Lead Acid Batteries:	No
Recycler Activity Without Storage:	No
Manifest Broker:	No
Sub-Part P Indicator:	No

Handler - Owner Operator:

Owner/Operator Indicator:	Operator
Owner/Operator Name:	KILEY RODRIGUEZ
Legal Status:	Other
Date Became Current:	Not reported
Date Ended Current:	Not reported
Owner/Operator Address:	643 QUARRY RD
Owner/Operator City,State,Zip:	SAN CARLOS, CA 94070
Owner/Operator Telephone:	650-595-0862
Owner/Operator Telephone Ext:	Not reported
Owner/Operator Fax:	Not reported
Owner/Operator Email:	Not reported
Owner/Operator Indicator:	Owner
Owner/Operator Name:	RODZ AUTO BODY SHOP

Map ID
Direction
Distance
Elevation

MAP FINDINGS

Site

Database(s)

EDR ID Number
EPA ID Number

RODZ AUTO BODY SHOP (Continued)

1024811565

Legal Status: Other
Date Became Current: Not reported
Date Ended Current: Not reported
Owner/Operator Address: 643 QUARRY RD
Owner/Operator City,State,Zip: SAN CARLOS, CA 94070-6223
Owner/Operator Telephone: 650-595-0862
Owner/Operator Telephone Ext: Not reported
Owner/Operator Fax: Not reported
Owner/Operator Email: Not reported

Historic Generators:

Receive Date: 2005-06-24 00:00:00.0
Handler Name: RODZ AUTO BODY SHOP
Federal Waste Generator Description: Not a generator, verified
State District Owner: Not reported
Large Quantity Handler of Universal Waste: No
Recognized Trader Importer: No
Recognized Trader Exporter: No
Spent Lead Acid Battery Importer: No
Spent Lead Acid Battery Exporter: No
Current Record: Yes
Non Storage Recycler Activity: Not reported
Electronic Manifest Broker: Not reported

List of NAICS Codes and Descriptions:

NAICS Code: 811121
NAICS Description: AUTOMOTIVE BODY, PAINT, AND INTERIOR REPAIR AND MAINTENANCE

Facility Has Received Notices of Violations:

Violations: No Violations Found

Evaluation Action Summary:

Evaluations: No Evaluations Found

M143 **RODZ BODY SHOP**
NNW **643 QUARRY**
1/8-1/4 **SAN CARLOS, CA 94070**
0.160 mi.
844 ft. **Site 10 of 20 in cluster M**

San Mateo Co. BI **S100867523**
N/A

Relative: San Mateo Co. BI:
Lower Name: RODZ BODY SHOP
 Address: 643 QUARRY
Actual: City,State,Zip: SAN CARLOS, CA 94070
21 ft. Region: SAN MATEO
 Facility ID: FA0014602
 Prog Element Code: GENERATES <27 GAL/YEAR
 Record Id: PR0024746
 Description: GENERATES <27 GAL/YEAR
 Facility Status: Active, billable
 Program Category: HAZARDOUS WASTE PROGRAM

 Name: RODZ BODY SHOP
 Address: 643 QUARRY
 City,State,Zip: SAN CARLOS, CA 94070

Map ID
Direction
Distance
Elevation

MAP FINDINGS

Site

Database(s)

EDR ID Number
EPA ID Number

RODZ BODY SHOP (Continued)

S100867523

Region: SAN MATEO
Facility ID: FA0014602
Prog Element Code: STORMWATER ANNUAL INSPECTION FEE
Record Id: PR0039212
Description: STORMWATER ANNUAL FEE - INSP FREQ EVERY 2 YRS
Facility Status: Inactive, non-billable
Program Category: STORMWATER

Name: RODZ BODY SHOP
Address: 643 QUARRY
City,State,Zip: SAN CARLOS, CA 94070
Region: SAN MATEO
Facility ID: FA0014602
Prog Element Code: STORES HAZ MAT <219GAL,1,999LB, 879FT3
Record Id: PR0044341
Description: STORES HAZ MAT <219GAL,1,999LB, 879CF
Facility Status: Inactive, non-billable
Program Category: BUSINESS PLAN PROGRAM

Name: RODZ BODY SHOP
Address: 643 QUARRY
City,State,Zip: SAN CARLOS, CA 94070
Region: SAN MATEO
Facility ID: FA0014602
Prog Element Code: GENERATES <27 GAL/YEAR
Record Id: PR0076195
Description: GENERATES <27 GAL/YEAR
Facility Status: Inactive, non-billable
Program Category: HAZARDOUS WASTE PROGRAM

**M144
NNW
1/8-1/4
0.161 mi.
849 ft.**

**STORY BRAKE SERVICE
1670 OLD COUNTY RD
BELMONT, CA 94002**

Site 11 of 20 in cluster M

**LUST S101593969
SWEEPS UST N/A
CA FID UST**

**Relative:
Lower
Actual:
20 ft.**

SAN MATEO CO. LUST:

Name: STORY'S BRAKE SERVICES
Address: 1670 OLD COUNTY RD
City,State,Zip: BELMONT, CA
Region: SAN MATEO
Facility ID: 120024
Facility Status: 9- Case Closed
Global ID: T0608100521
APN Number: 046053080
Case Type: BELMONT, CA
EDR Link ID: BELMONT, CA

LUST:

Name: STORY'S BRAKE SERVICES
Address: 1670 OLD COUNTY
City,State,Zip: BELMONT, CA 94070
Lead Agency: SAN MATEO COUNTY LOP
Case Type: LUST Cleanup Site
Geo Track: http://geotracker.waterboards.ca.gov/profile_report.asp?global_id=T0608100521
Global Id: T0608100521
Latitude: 37.5163

Map ID
Direction
Distance
Elevation

MAP FINDINGS

Site

Database(s)

EDR ID Number
EPA ID Number

STORY BRAKE SERVICE (Continued)

S101593969

Longitude: -122.268
Status: Completed - Case Closed
Status Date: 02/27/1993
Case Worker: BG
RB Case Number: 41-0545
Local Agency: SAN MATEO COUNTY LOP
File Location: Local Agency Warehouse
Local Case Number: 120024
Potential Media Affect: Soil
Potential Contaminants of Concern: Gasoline
Site History: Not reported

LUST:

Global Id: T0608100521
Contact Type: Local Agency Caseworker
Contact Name: BRIAN GWINN
Organization Name: SAN MATEO COUNTY LOP
Address: 2000 Alameda de las Pulgas, Suite 100
City: SAN MATEO
Email: bgwinn@smcgov.org
Phone Number: 6502724590

Global Id: T0608100521
Contact Type: Regional Board Caseworker
Contact Name: Regional Water Board
Organization Name: SAN FRANCISCO BAY RWQCB (REGION 2)
Address: 1515 CLAY ST SUITE 1400
City: OAKLAND
Email: Not reported
Phone Number: Not reported

LUST:

Global Id: T0608100521
Action Type: ENFORCEMENT
Date: 03/05/1992
Action: Notice of Responsibility - #1

Global Id: T0608100521
Action Type: Other
Date: 03/05/1992
Action: Leak Discovery

Global Id: T0608100521
Action Type: Other
Date: 03/05/1992
Action: Leak Reported

LUST:

Global Id: T0608100521
Status: Open - Case Begin Date
Status Date: 03/05/1992

Global Id: T0608100521
Status: Completed - Case Closed
Status Date: 02/27/1993

Map ID
Direction
Distance
Elevation

MAP FINDINGS

Site

Database(s)

EDR ID Number
EPA ID Number

STORY BRAKE SERVICE (Continued)

S101593969

SWEEPS UST:

Name: STORY BRAKE SERVICE
Address: 1670 OLD COUNTY RD
City: BELMONT
Status: Not reported
Comp Number: 120029
Number: Not reported
Board Of Equalization: Not reported
Referral Date: Not reported
Action Date: Not reported
Created Date: Not reported
Owner Tank Id: Not reported
SWRCB Tank Id: 41-000-120029-000001
Tank Status: Not reported
Capacity: 500
Active Date: Not reported
Tank Use: M.V. FUEL
STG: PRODUCT
Content: REG UNLEADED
Number Of Tanks: 1

CA FID UST:

Facility ID: 41004702
Regulated By: UTNKA
Regulated ID: CAD000314
Cortese Code: Not reported
SIC Code: Not reported
Facility Phone: Not reported
Mail To: Not reported
Mailing Address: PO BOX 2011
Mailing Address 2: Not reported
Mailing City,St,Zip: BELMONT 94002
Contact: Not reported
Contact Phone: Not reported
DUNS Number: Not reported
NPDES Number: Not reported
EPA ID: Not reported
Comments: Not reported
Status: Active

O145
East
1/8-1/4
0.163 mi.
859 ft.

PENINSULA LAB INC
595 TAYLOR
SAN CARLOS, CA 94070
Site 4 of 7 in cluster O

San Mateo Co. BI **S106981309**
N/A

Relative:
Lower
Actual:
13 ft.

San Mateo Co. BI:
Name: PENINSULA LAB INC
Address: 595 TAYLOR
City,State,Zip: SAN CARLOS, CA 94070
Region: SAN MATEO
Facility ID: FA0013396
Prog Element Code: GEN 1-5 TONS HAZ WASTE/YR
Record Id: PR0025180
Description: GEN 1-5 TONS HAZ WASTE/YR
Facility Status: Inactive, non-billable
Program Category: HAZARDOUS WASTE PROGRAM

Map ID
Direction
Distance
Elevation

MAP FINDINGS

Site

Database(s)

EDR ID Number
EPA ID Number

PENINSULA LAB INC (Continued)

S106981309

Name: PENINSULA LAB INC
Address: 595 TAYLOR
City,State,Zip: SAN CARLOS, CA 94070
Region: SAN MATEO
Facility ID: FA0013396
Prog Element Code: STORMWATER ANNUAL INSPECTION FEE
Record Id: PR0041150
Description: STORMWATER ANNUAL FEE - INSP FREQ EVERY 2 YRS
Facility Status: Inactive, non-billable
Program Category: STORMWATER

Name: PENINSULA LAB INC
Address: 595 TAYLOR
City,State,Zip: SAN CARLOS, CA 94070
Region: SAN MATEO
Facility ID: FA0013396
Prog Element Code: STORES HAZ MAT <1,199GAL,9,999LB,4,799FT3
Record Id: PR0003974
Description: STORES HAZ MAT <1,199GAL,9,999LB,4,799CF
Facility Status: Inactive, non-billable
Program Category: BUSINESS PLAN PROGRAM

Name: PROCUT MANUFACTURING
Address: 595 TAYLOR
City,State,Zip: SAN CARLOS, CA 94070
Region: SAN MATEO
Facility ID: FA0058767
Prog Element Code: STORMWATER ANNUAL INSPECTION FEE
Record Id: PR0081382
Description: STORMWATER ANNUAL FEE - INSP FREQ EVERY 2 YRS
Facility Status: Inactive, non-billable
Program Category: STORMWATER

Name: PROCUT MANUFACTURING
Address: 595 TAYLOR
City,State,Zip: SAN CARLOS, CA 94070
Region: SAN MATEO
Facility ID: FA0058767
Prog Element Code: GENERATES <27 GAL/YEAR
Record Id: PR0081381
Description: GENERATES <27 GAL/YEAR
Facility Status: Active, billable
Program Category: HAZARDOUS WASTE PROGRAM

O146
East
1/8-1/4
0.163 mi.
859 ft.

SINOVIA TECHNOLOGIES INC
595 TAYLOR WAY SUITE 1
SAN CARLOS, CA 94070

RCRA NonGen / NLR

1026055171
CAL000451351

Site 5 of 7 in cluster O

Relative:
Lower
Actual:
13 ft.

RCRA NonGen / NLR:
Date Form Received by Agency: 2019-12-16 00:00:00.0
Handler Name: SINOVIA TECHNOLOGIES INC
Handler Address: 595 TAYLOR WAY SUITE 1
Handler City,State,Zip: SAN CARLOS, CA 94070
EPA ID: CAL000451351
Contact Name: GEORGE BURKHARD
Contact Address: 595 TAYLOR WAY SUITE 1

Map ID
Direction
Distance
Elevation

MAP FINDINGS

Site

Database(s)

EDR ID Number
EPA ID Number

SINOVIA TECHNOLOGIES INC (Continued)

1026055171

Contact City,State,Zip:	SAN CARLOS, CA 94070
Contact Telephone:	650-681-9189
Contact Fax:	Not reported
Contact Email:	GEORGE@SINOVIATECH.COM
Contact Title:	Not reported
EPA Region:	09
Land Type:	Not reported
Federal Waste Generator Description:	Not a generator, verified
Non-Notifier:	Not reported
Biennial Report Cycle:	Not reported
Accessibility:	Not reported
Active Site Indicator:	Not reported
State District Owner:	Not reported
State District:	Not reported
Mailing Address:	595 TAYLOR WAY SUITE 1
Mailing City,State,Zip:	SAN CARLOS, CA 94070
Owner Name:	SINOVIA TECHNOLOGIES INC
Owner Type:	Other
Operator Name:	GEORGE BURKHARD
Operator Type:	Other
Short-Term Generator Activity:	No
Importer Activity:	No
Mixed Waste Generator:	No
Transporter Activity:	No
Transfer Facility Activity:	No
Recycler Activity with Storage:	No
Small Quantity On-Site Burner Exemption:	No
Smelting Melting and Refining Furnace Exemption:	No
Underground Injection Control:	No
Off-Site Waste Receipt:	No
Universal Waste Indicator:	No
Universal Waste Destination Facility:	No
Federal Universal Waste:	No
Active Site Fed-Reg Treatment Storage and Disposal Facility:	Not reported
Active Site Converter Treatment storage and Disposal Facility:	Not reported
Active Site State-Reg Treatment Storage and Disposal Facility:	Not reported
Active Site State-Reg Handler:	---
Federal Facility Indicator:	Not reported
Hazardous Secondary Material Indicator:	N
Sub-Part K Indicator:	Not reported
Commercial TSD Indicator:	No
Treatment Storage and Disposal Type:	Not reported
2018 GPRA Permit Baseline:	Not on the Baseline
2018 GPRA Renewals Baseline:	Not on the Baseline
Permit Renewals Workload Universe:	Not reported
Permit Workload Universe:	Not reported
Permit Progress Universe:	Not reported
Post-Closure Workload Universe:	Not reported
Closure Workload Universe:	Not reported
202 GPRA Corrective Action Baseline:	No
Corrective Action Workload Universe:	No
Subject to Corrective Action Universe:	No
Non-TSDs Where RCRA CA has Been Imposed Universe:	No
TSDs Potentially Subject to CA Under 3004 (u)/(v) Universe:	No
TSDs Only Subject to CA under Discretionary Auth Universe:	No
Corrective Action Priority Ranking:	No NCAPS ranking
Environmental Control Indicator:	No

Map ID
 Direction
 Distance
 Elevation

MAP FINDINGS

Site

Database(s)

EDR ID Number
 EPA ID Number

SINOVIA TECHNOLOGIES INC (Continued)

1026055171

Institutional Control Indicator:	No
Human Exposure Controls Indicator:	N/A
Groundwater Controls Indicator:	N/A
Operating TSDF Universe:	Not reported
Full Enforcement Universe:	Not reported
Significant Non-Complier Universe:	No
Unaddressed Significant Non-Complier Universe:	No
Addressed Significant Non-Complier Universe:	No
Significant Non-Complier With a Compliance Schedule Universe:	No
Financial Assurance Required:	Not reported
Handler Date of Last Change:	2020-02-10 17:54:00.0
Recognized Trader-Importer:	No
Recognized Trader-Exporter:	No
Importer of Spent Lead Acid Batteries:	No
Exporter of Spent Lead Acid Batteries:	No
Recycler Activity Without Storage:	No
Manifest Broker:	No
Sub-Part P Indicator:	No

Handler - Owner Operator:

Owner/Operator Indicator:	Operator
Owner/Operator Name:	GEORGE BURKHARD
Legal Status:	Other
Date Became Current:	Not reported
Date Ended Current:	Not reported
Owner/Operator Address:	595 TAYLOR WAY SUITE 1
Owner/Operator City,State,Zip:	SAN CARLOS, CA 94070
Owner/Operator Telephone:	650-681-9189
Owner/Operator Telephone Ext:	Not reported
Owner/Operator Fax:	Not reported
Owner/Operator Email:	Not reported

Owner/Operator Indicator:	Owner
Owner/Operator Name:	SINOVIA TECHNOLOGIES INC
Legal Status:	Other
Date Became Current:	Not reported
Date Ended Current:	Not reported
Owner/Operator Address:	595 TAYLOR WAY SUITE 1
Owner/Operator City,State,Zip:	SAN CARLOS, CA 94070
Owner/Operator Telephone:	650-887-4337
Owner/Operator Telephone Ext:	Not reported
Owner/Operator Fax:	Not reported
Owner/Operator Email:	Not reported

Historic Generators:

Receive Date:	2019-12-16 00:00:00.0
Handler Name:	SINOVIA TECHNOLOGIES INC
Federal Waste Generator Description:	Not a generator, verified
State District Owner:	Not reported
Large Quantity Handler of Universal Waste:	No
Recognized Trader Importer:	No
Recognized Trader Exporter:	No
Spent Lead Acid Battery Importer:	No
Spent Lead Acid Battery Exporter:	No
Current Record:	Yes

Map ID
 Direction
 Distance
 Elevation

MAP FINDINGS

Site

Database(s)

EDR ID Number
 EPA ID Number

SINOVIA TECHNOLOGIES INC (Continued)

1026055171

Non Storage Recycler Activity: Not reported
 Electronic Manifest Broker: Not reported

List of NAICS Codes and Descriptions:

NAICS Code: 56299
 NAICS Description: ALL OTHER WASTE MANAGEMENT SERVICES

Facility Has Received Notices of Violations:

Violations: No Violations Found

Evaluation Action Summary:

Evaluations: No Evaluations Found

O147
East
1/8-1/4
0.163 mi.
859 ft.

PROCUT MANUFACTURING
595 TAYLOR WAY #7
SAN CARLOS, CA 94070

RCRA NonGen / NLR

1024863257
CAL000431798

Site 6 of 7 in cluster O

Relative:
Lower
Actual:
13 ft.

RCRA NonGen / NLR:
 Date Form Received by Agency: 2017-10-30 00:00:00.0
 Handler Name: PROCUT MANUFACTURING
 Handler Address: 595 TAYLOR WAY #7
 Handler City,State,Zip: SAN CARLOS, CA 94070
 EPA ID: CAL000431798
 Contact Name: TIBOR ROZSA OWNER
 Contact Address: 595 TAYLOR WAY #7
 Contact City,State,Zip: SAN CARLOS, CA 94070
 Contact Telephone: 650-610-9200
 Contact Fax: 650-745-1120
 Contact Email: TIBOR@PROCUT-MFG.COM
 Contact Title: Not reported
 EPA Region: 09
 Land Type: Not reported
 Federal Waste Generator Description: Not a generator, verified
 Non-Notifier: Not reported
 Biennial Report Cycle: Not reported
 Accessibility: Not reported
 Active Site Indicator: Handler Activities
 State District Owner: Not reported
 State District: Not reported
 Mailing Address: 595 TAYLOR WAY #7
 Mailing City,State,Zip: SAN CARLOS, CA 94070
 Owner Name: TIBOR ROZSA
 Owner Type: Other
 Operator Name: TIBOR ROZSA OWNER
 Operator Type: Other
 Short-Term Generator Activity: No
 Importer Activity: No
 Mixed Waste Generator: No
 Transporter Activity: No
 Transfer Facility Activity: No
 Recycler Activity with Storage: No
 Small Quantity On-Site Burner Exemption: No
 Smelting Melting and Refining Furnace Exemption: No

Map ID
 Direction
 Distance
 Elevation

MAP FINDINGS

Site

Database(s)

EDR ID Number
 EPA ID Number

PROCUT MANUFACTURING (Continued)

1024863257

Underground Injection Control:	No
Off-Site Waste Receipt:	No
Universal Waste Indicator:	Yes
Universal Waste Destination Facility:	Yes
Federal Universal Waste:	No
Active Site Fed-Reg Treatment Storage and Disposal Facility:	Not reported
Active Site Converter Treatment storage and Disposal Facility:	Not reported
Active Site State-Reg Treatment Storage and Disposal Facility:	Not reported
Active Site State-Reg Handler:	---
Federal Facility Indicator:	Not reported
Hazardous Secondary Material Indicator:	N
Sub-Part K Indicator:	Not reported
Commercial TSD Indicator:	No
Treatment Storage and Disposal Type:	Not reported
2018 GPRA Permit Baseline:	Not on the Baseline
2018 GPRA Renewals Baseline:	Not on the Baseline
Permit Renewals Workload Universe:	Not reported
Permit Workload Universe:	Not reported
Permit Progress Universe:	Not reported
Post-Closure Workload Universe:	Not reported
Closure Workload Universe:	Not reported
202 GPRA Corrective Action Baseline:	No
Corrective Action Workload Universe:	No
Subject to Corrective Action Universe:	No
Non-TSDs Where RCRA CA has Been Imposed Universe:	No
TSDs Potentially Subject to CA Under 3004 (u)/(v) Universe:	No
TSDs Only Subject to CA under Discretionary Auth Universe:	No
Corrective Action Priority Ranking:	No NCAPS ranking
Environmental Control Indicator:	No
Institutional Control Indicator:	No
Human Exposure Controls Indicator:	N/A
Groundwater Controls Indicator:	N/A
Operating TSDF Universe:	Not reported
Full Enforcement Universe:	Not reported
Significant Non-Complier Universe:	No
Unaddressed Significant Non-Complier Universe:	No
Addressed Significant Non-Complier Universe:	No
Significant Non-Complier With a Compliance Schedule Universe:	No
Financial Assurance Required:	Not reported
Handler Date of Last Change:	2018-09-07 19:36:55.0
Recognized Trader-Importer:	No
Recognized Trader-Exporter:	No
Importer of Spent Lead Acid Batteries:	No
Exporter of Spent Lead Acid Batteries:	No
Recycler Activity Without Storage:	No
Manifest Broker:	No
Sub-Part P Indicator:	No

Handler - Owner Operator:

Owner/Operator Indicator:	Owner
Owner/Operator Name:	TIBOR ROZSA
Legal Status:	Other
Date Became Current:	Not reported
Date Ended Current:	Not reported
Owner/Operator Address:	595 TAYLOR WAY #7
Owner/Operator City,State,Zip:	SAN CARLOS, CA 94070

Map ID
 Direction
 Distance
 Elevation

MAP FINDINGS

Site

Database(s)

EDR ID Number
 EPA ID Number

PROCUT MANUFACTURING (Continued)

1024863257

Owner/Operator Telephone: 650-610-9200
 Owner/Operator Telephone Ext: Not reported
 Owner/Operator Fax: Not reported
 Owner/Operator Email: Not reported

Owner/Operator Indicator: Operator
 Owner/Operator Name: TIBOR ROZSA OWNER
 Legal Status: Other
 Date Became Current: Not reported
 Date Ended Current: Not reported
 Owner/Operator Address: 595 TAYLOR WAY #7
 Owner/Operator City,State,Zip: SAN CARLOS, CA 94070
 Owner/Operator Telephone: 650-610-9200
 Owner/Operator Telephone Ext: Not reported
 Owner/Operator Fax: Not reported
 Owner/Operator Email: Not reported

Historic Generators:

Receive Date: 2017-10-30 00:00:00.0
 Handler Name: PROCUT MANUFACTURING
 Federal Waste Generator Description: Not a generator, verified
 State District Owner: Not reported
 Large Quantity Handler of Universal Waste: No
 Recognized Trader Importer: No
 Recognized Trader Exporter: No
 Spent Lead Acid Battery Importer: No
 Spent Lead Acid Battery Exporter: No
 Current Record: Yes
 Non Storage Recycler Activity: Not reported
 Electronic Manifest Broker: Not reported

List of NAICS Codes and Descriptions:

NAICS Code: 56299
 NAICS Description: ALL OTHER WASTE MANAGEMENT SERVICES

Facility Has Received Notices of Violations:

Violations: No Violations Found

Evaluation Action Summary:

Evaluations: No Evaluations Found

O148
East
1/8-1/4
0.163 mi.
859 ft.

PENINSULA LABORATORIES INC
595 TAYLOR WAY
SAN CARLOS, CA 94070
Site 7 of 7 in cluster O

RCRA-SQG 1000597413
FINDS CAD983614231
ECHO

Relative:
Lower
Actual:
13 ft.

RCRA-SQG:
 Date Form Received by Agency: 2002-02-25 00:00:00.0
 Handler Name: PENINSULA LABORATORIES
 Handler Address: 595 TAYLOR WAY
 Handler City,State,Zip: SAN CARLOS, CA 94070
 EPA ID: CAD983614231
 Contact Name: JACQUES MOWRER
 Contact Address: Not reported

Map ID
 Direction
 Distance
 Elevation

MAP FINDINGS

Site

Database(s)

EDR ID Number
 EPA ID Number

PENINSULA LABORATORIES INC (Continued)

1000597413

Contact City,State,Zip:	Not reported
Contact Telephone:	650-592-5392 143
Contact Fax:	Not reported
Contact Email:	Not reported
Contact Title:	Not reported
EPA Region:	09
Land Type:	Municipal
Federal Waste Generator Description:	Small Quantity Generator
Non-Notifier:	Not reported
Biennial Report Cycle:	Not reported
Accessibility:	Not reported
Active Site Indicator:	Handler Activities
State District Owner:	Not reported
State District:	Not reported
Mailing Address:	601 TAYLOR WAY
Mailing City,State,Zip:	SAN CARLOS, CA 94070
Owner Name:	BACHEM AG
Owner Type:	Private
Operator Name:	BACHEM AG
Operator Type:	Private
Short-Term Generator Activity:	No
Importer Activity:	No
Mixed Waste Generator:	No
Transporter Activity:	No
Transfer Facility Activity:	No
Recycler Activity with Storage:	No
Small Quantity On-Site Burner Exemption:	No
Smelting Melting and Refining Furnace Exemption:	No
Underground Injection Control:	No
Off-Site Waste Receipt:	No
Universal Waste Indicator:	No
Universal Waste Destination Facility:	No
Federal Universal Waste:	No
Active Site Fed-Reg Treatment Storage and Disposal Facility:	Not reported
Active Site Converter Treatment storage and Disposal Facility:	Not reported
Active Site State-Reg Treatment Storage and Disposal Facility:	Not reported
Active Site State-Reg Handler:	---
Federal Facility Indicator:	Not reported
Hazardous Secondary Material Indicator:	NN
Sub-Part K Indicator:	Not reported
Commercial TSD Indicator:	No
Treatment Storage and Disposal Type:	Not reported
2018 GPRA Permit Baseline:	Not on the Baseline
2018 GPRA Renewals Baseline:	Not on the Baseline
Permit Renewals Workload Universe:	Not reported
Permit Workload Universe:	Not reported
Permit Progress Universe:	Not reported
Post-Closure Workload Universe:	Not reported
Closure Workload Universe:	Not reported
202 GPRA Corrective Action Baseline:	No
Corrective Action Workload Universe:	No
Subject to Corrective Action Universe:	No
Non-TSDFs Where RCRA CA has Been Imposed Universe:	No
TSDFs Potentially Subject to CA Under 3004 (u)/(v) Universe:	No
TSDFs Only Subject to CA under Discretionary Auth Universe:	No
Corrective Action Priority Ranking:	No NCAPS ranking
Environmental Control Indicator:	No

Map ID
Direction
Distance
Elevation

MAP FINDINGS

Site

Database(s)

EDR ID Number
EPA ID Number

PENINSULA LABORATORIES INC (Continued)

1000597413

Institutional Control Indicator:	No
Human Exposure Controls Indicator:	N/A
Groundwater Controls Indicator:	N/A
Operating TSDU Universe:	Not reported
Full Enforcement Universe:	Not reported
Significant Non-Complier Universe:	No
Unaddressed Significant Non-Complier Universe:	No
Addressed Significant Non-Complier Universe:	No
Significant Non-Complier With a Compliance Schedule Universe:	No
Financial Assurance Required:	Not reported
Handler Date of Last Change:	2006-09-05 00:00:00.0
Recognized Trader-Importer:	No
Recognized Trader-Exporter:	No
Importer of Spent Lead Acid Batteries:	No
Exporter of Spent Lead Acid Batteries:	No
Recycler Activity Without Storage:	Not reported
Manifest Broker:	Not reported
Sub-Part P Indicator:	Not reported

Biennial: List of Years

Year: 2001

[Click Here for Biennial Reporting System Data:](#)

Hazardous Waste Summary:

Waste Code: D001
Waste Description: IGNITABLE WASTE

Waste Code: D002
Waste Description: CORROSIVE WASTE

Waste Code: D035
Waste Description: METHYL ETHYL KETONE

Waste Code: D038
Waste Description: PYRIDINE

Waste Code: F002
Waste Description: THE FOLLOWING SPENT HALOGENATED SOLVENTS: TETRACHLOROETHYLENE, METHYLENE CHLORIDE, TRICHLOROETHYLENE, 1,1,1-TRICHLOROETHANE, CHLOROBENZENE, 1,1,2-TRICHLORO-1,2,2-TRIFLUOROETHANE, ORTHO-DICHLOROBENZENE, TRICHLOROFLUOROMETHANE, AND 1,1,2, TRICHLOROETHANE; ALL SPENT SOLVENT MIXTURES/BLENDS CONTAINING, BEFORE USE, A TOTAL OF TEN PERCENT OR MORE (BY VOLUME) OF ONE OR MORE OF THE ABOVE HALOGENATED SOLVENTS OR THOSE SOLVENTS LISTED IN F001, F004, AND F005; AND STILL BOTTOMS FROM THE RECOVERY OF THESE SPENT SOLVENTS AND SPENT SOLVENT MIXTURES.

Waste Code: F003
Waste Description: THE FOLLOWING SPENT NONHALOGENATED SOLVENTS: XYLENE, ACETONE, ETHYL ACETATE, ETHYL BENZENE, ETHYL ETHER, METHYL ISOBUTYL KETONE, N-BUTYL ALCOHOL, CYCLOHEXANONE, AND METHANOL; ALL SPENT SOLVENT MIXTURES/BLENDS CONTAINING, BEFORE USE, ONLY THE ABOVE SPENT NONHALOGENATED SOLVENTS; AND ALL SPENT SOLVENT MIXTURES/BLENDS CONTAINING, BEFORE USE, ONE OR MORE OF THE ABOVE NONHALOGENATED SOLVENTS, AND A TOTAL OF TEN PERCENT OR MORE (BY VOLUME) OF ONE OR

Map ID
Direction
Distance
Elevation

MAP FINDINGS

Site

Database(s)

EDR ID Number
EPA ID Number

PENINSULA LABORATORIES INC (Continued)

1000597413

MORE OF THOSE SOLVENTS LISTED IN F001, F002, F004, AND F005; AND STILL BOTTOMS FROM THE RECOVERY OF THESE SPENT SOLVENTS AND SPENT SOLVENT MIXTURES.

Waste Code: F005
Waste Description: THE FOLLOWING SPENT NONHALOGENATED SOLVENTS: TOLUENE, METHYL ETHYL KETONE, CARBON DISULFIDE, ISOBUTANOL, PYRIDINE, BENZENE, 2-ETHOXYETHANOL, AND 2-NITROPROPANE; ALL SPENT SOLVENT MIXTURES/BLENDS CONTAINING, BEFORE USE, A TOTAL OF TEN PERCENT OR MORE (BY VOLUME) OF ONE OR MORE OF THE ABOVE NONHALOGENATED SOLVENTS OR THOSE SOLVENTS LISTED IN F001, F002, OR F004; AND STILL BOTTOMS FROM THE RECOVERY OF THESE SPENT SOLVENTS AND SPENT SOLVENT MIXTURES.

Handler - Owner Operator:

Owner/Operator Indicator: Owner
Owner/Operator Name: BACHEM AG
Legal Status: Private
Date Became Current: 1999-12-19 00:00:00.
Date Ended Current: Not reported
Owner/Operator Address: Not reported
Owner/Operator City,State,Zip: Not reported
Owner/Operator Telephone: Not reported
Owner/Operator Telephone Ext: Not reported
Owner/Operator Fax: Not reported
Owner/Operator Email: Not reported

Owner/Operator Indicator: Operator
Owner/Operator Name: BACHEM AG
Legal Status: Private
Date Became Current: 2002-05-31 00:00:00.
Date Ended Current: Not reported
Owner/Operator Address: Not reported
Owner/Operator City,State,Zip: Not reported
Owner/Operator Telephone: Not reported
Owner/Operator Telephone Ext: Not reported
Owner/Operator Fax: Not reported
Owner/Operator Email: Not reported

Owner/Operator Indicator: Operator
Owner/Operator Name: BACHEM AG
Legal Status: Private
Date Became Current: 1999-12-19 00:00:00.
Date Ended Current: Not reported
Owner/Operator Address: Not reported
Owner/Operator City,State,Zip: Not reported
Owner/Operator Telephone: Not reported
Owner/Operator Telephone Ext: Not reported
Owner/Operator Fax: Not reported
Owner/Operator Email: Not reported

Owner/Operator Indicator: Operator
Owner/Operator Name: BACHEM AG
Legal Status: Private
Date Became Current: 2002-05-31 00:00:00.
Date Ended Current: Not reported
Owner/Operator Address: Not reported
Owner/Operator City,State,Zip: Not reported

Map ID
Direction
Distance
Elevation

MAP FINDINGS

Site

Database(s)

EDR ID Number
EPA ID Number

PENINSULA LABORATORIES INC (Continued)

1000597413

Owner/Operator Telephone:	Not reported
Owner/Operator Telephone Ext:	Not reported
Owner/Operator Fax:	Not reported
Owner/Operator Email:	Not reported
Owner/Operator Indicator:	Owner
Owner/Operator Name:	PENINSULA LABORATORIES
Legal Status:	Private
Date Became Current:	Not reported
Date Ended Current:	Not reported
Owner/Operator Address:	611 TAYLOR WAY
Owner/Operator City,State,Zip:	BELMONT, CA 94002
Owner/Operator Telephone:	415-592-5392
Owner/Operator Telephone Ext:	Not reported
Owner/Operator Fax:	Not reported
Owner/Operator Email:	Not reported
Owner/Operator Indicator:	Operator
Owner/Operator Name:	BACHEM AG
Legal Status:	Private
Date Became Current:	1999-12-19 00:00:00.
Date Ended Current:	Not reported
Owner/Operator Address:	Not reported
Owner/Operator City,State,Zip:	Not reported
Owner/Operator Telephone:	Not reported
Owner/Operator Telephone Ext:	Not reported
Owner/Operator Fax:	Not reported
Owner/Operator Email:	Not reported
Owner/Operator Indicator:	Owner
Owner/Operator Name:	BACHEM AG
Legal Status:	Private
Date Became Current:	1999-12-19 00:00:00.
Date Ended Current:	Not reported
Owner/Operator Address:	Not reported
Owner/Operator City,State,Zip:	Not reported
Owner/Operator Telephone:	Not reported
Owner/Operator Telephone Ext:	Not reported
Owner/Operator Fax:	Not reported
Owner/Operator Email:	Not reported
Owner/Operator Indicator:	Owner
Owner/Operator Name:	BACHEM AG
Legal Status:	Private
Date Became Current:	1999-12-19 00:00:00.

Map ID
Direction
Distance
Elevation

MAP FINDINGS

Site

Database(s)

EDR ID Number
EPA ID Number

PENINSULA LABORATORIES INC (Continued)

1000597413

Date Ended Current: Not reported
Owner/Operator Address: Not reported
Owner/Operator City,State,Zip: Not reported
Owner/Operator Telephone: Not reported
Owner/Operator Telephone Ext: Not reported
Owner/Operator Fax: Not reported
Owner/Operator Email: Not reported

Historic Generators:

Receive Date: 1996-09-01 00:00:00.0
Handler Name: PENINSULA LABORATORIES INC
Federal Waste Generator Description: Small Quantity Generator
State District Owner: Not reported
Large Quantity Handler of Universal Waste: No
Recognized Trader Importer: No
Recognized Trader Exporter: No
Spent Lead Acid Battery Importer: No
Spent Lead Acid Battery Exporter: No
Current Record: No
Non Storage Recycler Activity: Not reported
Electronic Manifest Broker: Not reported

Receive Date: 2002-02-25 00:00:00.0
Handler Name: PENINSULA LABORATORIES
Federal Waste Generator Description: Small Quantity Generator
State District Owner: Not reported
Large Quantity Handler of Universal Waste: No
Recognized Trader Importer: No
Recognized Trader Exporter: No
Spent Lead Acid Battery Importer: No
Spent Lead Acid Battery Exporter: No
Current Record: Yes
Non Storage Recycler Activity: Not reported
Electronic Manifest Broker: Not reported

Receive Date: 1991-11-19 00:00:00.0
Handler Name: PENINSULA LABORATORIES INC
Federal Waste Generator Description: Large Quantity Generator
State District Owner: Not reported
Large Quantity Handler of Universal Waste: No
Recognized Trader Importer: No
Recognized Trader Exporter: No
Spent Lead Acid Battery Importer: No
Spent Lead Acid Battery Exporter: No
Current Record: No
Non Storage Recycler Activity: Not reported
Electronic Manifest Broker: Not reported

Receive Date: 1996-03-29 00:00:00.0
Handler Name: PENINSULA LABORATORIES, INC.
Federal Waste Generator Description: Large Quantity Generator
State District Owner: Not reported
Large Quantity Handler of Universal Waste: No
Recognized Trader Importer: No
Recognized Trader Exporter: No
Spent Lead Acid Battery Importer: No
Spent Lead Acid Battery Exporter: No

Map ID
Direction
Distance
Elevation

MAP FINDINGS

Site

Database(s)

EDR ID Number
EPA ID Number

PENINSULA LABORATORIES INC (Continued)

1000597413

Current Record: No
Non Storage Recycler Activity: Not reported
Electronic Manifest Broker: Not reported

Receive Date: 2002-02-25 00:00:00.0
Handler Name: PENINSULA LABORATORIES
Federal Waste Generator Description: Large Quantity Generator
State District Owner: Not reported
Large Quantity Handler of Universal Waste: No
Recognized Trader Importer: No
Recognized Trader Exporter: No
Spent Lead Acid Battery Importer: No
Spent Lead Acid Battery Exporter: No
Current Record: No
Non Storage Recycler Activity: Not reported
Electronic Manifest Broker: Not reported

List of NAICS Codes and Descriptions:

NAICS Code: 325411
NAICS Description: MEDICINAL AND BOTANICAL MANUFACTURING

NAICS Code: 325412
NAICS Description: PHARMACEUTICAL PREPARATION MANUFACTURING

Facility Has Received Notices of Violations:

Violations: No Violations Found

Evaluation Action Summary:

Evaluations: No Evaluations Found

FINDS:

Registry ID: 110008282624

Click Here:

Environmental Interest/Information System:

California Hazardous Waste Tracking System - Datamart (HWTS-DATAMART) provides California with information on hazardous waste shipments for generators, transporters, and treatment, storage, and disposal facilities.

RCRAInfo is a national information system that supports the Resource Conservation and Recovery Act (RCRA) program through the tracking of events and activities related to facilities that generate, transport, and treat, store, or dispose of hazardous waste. RCRAInfo allows RCRA program staff to track the notification, permit, compliance, and corrective action activities required under RCRA.

HAZARDOUS AIR POLLUTANT MAJOR
HAZARDOUS WASTE BIENNIAL REPORTER

[Click this hyperlink](#) while viewing on your computer to access additional FINDS: detail in the EDR Site Report.

ECHO:

Envid: 1000597413
Registry ID: 110008282624

Map ID
 Direction
 Distance
 Elevation

MAP FINDINGS

EDR ID Number
 EPA ID Number

PENINSULA LABORATORIES INC (Continued)

1000597413

DFR URL: <http://echo.epa.gov/detailed-facility-report?fid=110008282624>
 Name: PENINSULA LABORATORIES INC
 Address: 595 TAYLOR WAY
 City,State,Zip: SAN CARLOS, CA 94070

**M149
 NNW
 1/8-1/4
 0.163 mi.
 861 ft.**

**IMAGE AUTO
 639 QUARRY RD
 SAN CARLOS, CA 94070**

RCRA NonGen / NLR

**1025868876
 CAL000387834**

Site 12 of 20 in cluster M

**Relative:
 Lower
 Actual:
 20 ft.**

RCRA NonGen / NLR:		
Date Form Received by Agency:		2013-07-29 00:00:00.0
Handler Name:	IMAGE AUTO	
Handler Address:		639 QUARRY RD
Handler City,State,Zip:		SAN CARLOS, CA 94070
EPA ID:		CAL000387834
Contact Name:		FRED CARRUBBA
Contact Address:		639 QUARRY RD
Contact City,State,Zip:		SAN CARLOS, CA 94070-0000
Contact Telephone:		650-594-1000
Contact Fax:		650-594-9000
Contact Email:		IMAGEAUTO@ATT.NET
Contact Title:		Not reported
EPA Region:		09
Land Type:		Not reported
Federal Waste Generator Description:		Not a generator, verified
Non-Notifier:		Not reported
Biennial Report Cycle:		Not reported
Accessibility:		Not reported
Active Site Indicator:		Handler Activities
State District Owner:		Not reported
State District:		Not reported
Mailing Address:		639 QUARRY RD
Mailing City,State,Zip:		SAN CARLOS, CA 94070-0000
Owner Name:		FRED CARRUBBA
Owner Type:		Other
Operator Name:		FRED CARRUBBA
Operator Type:		Other
Short-Term Generator Activity:		No
Importer Activity:		No
Mixed Waste Generator:		No
Transporter Activity:		No
Transfer Facility Activity:		No
Recycler Activity with Storage:		Yes
Small Quantity On-Site Burner Exemption:		No
Smelting Melting and Refining Furnace Exemption:		No
Underground Injection Control:		No
Off-Site Waste Receipt:		No
Universal Waste Indicator:		Yes
Universal Waste Destination Facility:		Yes
Federal Universal Waste:		No
Active Site Fed-Reg Treatment Storage and Disposal Facility:		Not reported
Active Site Converter Treatment storage and Disposal Facility:		Not reported
Active Site State-Reg Treatment Storage and Disposal Facility:		Not reported
Active Site State-Reg Handler:		---
Federal Facility Indicator:		Not reported
Hazardous Secondary Material Indicator:		N

Map ID
 Direction
 Distance
 Elevation

MAP FINDINGS

Site

Database(s)

EDR ID Number
 EPA ID Number

IMAGE AUTO (Continued)

1025868876

Sub-Part K Indicator:	Not reported
Commercial TSD Indicator:	No
Treatment Storage and Disposal Type:	Not reported
2018 GPRA Permit Baseline:	Not on the Baseline
2018 GPRA Renewals Baseline:	Not on the Baseline
Permit Renewals Workload Universe:	Not reported
Permit Workload Universe:	Not reported
Permit Progress Universe:	Not reported
Post-Closure Workload Universe:	Not reported
Closure Workload Universe:	Not reported
202 GPRA Corrective Action Baseline:	No
Corrective Action Workload Universe:	No
Subject to Corrective Action Universe:	No
Non-TSDs Where RCRA CA has Been Imposed Universe:	No
TSDs Potentially Subject to CA Under 3004 (u)/(v) Universe:	No
TSDs Only Subject to CA under Discretionary Auth Universe:	No
Corrective Action Priority Ranking:	No NCAPS ranking
Environmental Control Indicator:	No
Institutional Control Indicator:	No
Human Exposure Controls Indicator:	N/A
Groundwater Controls Indicator:	N/A
Operating TSDF Universe:	Not reported
Full Enforcement Universe:	Not reported
Significant Non-Complier Universe:	No
Unaddressed Significant Non-Complier Universe:	No
Addressed Significant Non-Complier Universe:	No
Significant Non-Complier With a Compliance Schedule Universe:	No
Financial Assurance Required:	Not reported
Handler Date of Last Change:	2019-06-28 17:06:53.0
Recognized Trader-Importer:	No
Recognized Trader-Exporter:	No
Importer of Spent Lead Acid Batteries:	No
Exporter of Spent Lead Acid Batteries:	No
Recycler Activity Without Storage:	No
Manifest Broker:	No
Sub-Part P Indicator:	No

Handler - Owner Operator:

Owner/Operator Indicator:	Operator
Owner/Operator Name:	FRED CARRUBBA
Legal Status:	Other
Date Became Current:	Not reported
Date Ended Current:	Not reported
Owner/Operator Address:	639 QUARRY RD
Owner/Operator City,State,Zip:	SAN CARLOS, CA 94070-0000
Owner/Operator Telephone:	650-594-1000
Owner/Operator Telephone Ext:	Not reported
Owner/Operator Fax:	Not reported
Owner/Operator Email:	Not reported
Owner/Operator Indicator:	Owner
Owner/Operator Name:	FRED CARRUBBA
Legal Status:	Other
Date Became Current:	Not reported
Date Ended Current:	Not reported
Owner/Operator Address:	639 QUARRY RD

Map ID
Direction
Distance
Elevation

MAP FINDINGS

Site

Database(s)

EDR ID Number
EPA ID Number

IMAGE AUTO (Continued)

1025868876

Owner/Operator City,State,Zip: SAN CARLOS, CA 94070-0000
Owner/Operator Telephone: 650-594-1000
Owner/Operator Telephone Ext: Not reported
Owner/Operator Fax: Not reported
Owner/Operator Email: Not reported

Historic Generators:

Receive Date: 2013-07-29 00:00:00.0
Handler Name: IMAGE AUTO
Federal Waste Generator Description: Not a generator, verified
State District Owner: Not reported
Large Quantity Handler of Universal Waste: No
Recognized Trader Importer: Not reported
Recognized Trader Exporter: Not reported
Spent Lead Acid Battery Importer: Not reported
Spent Lead Acid Battery Exporter: Not reported
Current Record: Yes
Non Storage Recycler Activity: Not reported
Electronic Manifest Broker: Not reported

List of NAICS Codes and Descriptions:

NAICS Code: 811111
NAICS Description: GENERAL AUTOMOTIVE REPAIR

Facility Has Received Notices of Violations:

Violations: No Violations Found

Evaluation Action Summary:

Evaluations: No Evaluations Found

**M150
NNW
1/8-1/4
0.163 mi.
861 ft.**

**SHACK BROS
639 QUARRY
SAN CARLOS, CA 94070
Site 13 of 20 in cluster M**

**San Mateo Co. BI S103171934
N/A**

**Relative:
Lower**

San Mateo Co. BI:
Name: SHACK BROS
Address: 639 QUARRY
City,State,Zip: SAN CARLOS, CA 94070
Region: SAN MATEO
Facility ID: FA0022976
Prog Element Code: GENERATES and RECYCLES WASTE OIL/SOLVENT
Record Id: PR0025943
Description: GENERATES & RECYCLES WASTE OIL/SOLVENT
Facility Status: Inactive, non-billable
Program Category: HAZARDOUS WASTE PROGRAM

**Actual:
20 ft.**

Name: SHACK BROS
Address: 639 QUARRY
City,State,Zip: SAN CARLOS, CA 94070
Region: SAN MATEO
Facility ID: FA0022976
Prog Element Code: STORMWATER ANNUAL INSPECTION FEE
Record Id: PR0041261

Map ID
Direction
Distance
Elevation

MAP FINDINGS

Site

Database(s)

EDR ID Number
EPA ID Number

SHACK BROS (Continued)

S103171934

Description: STORMWATER ANNUAL FEE - INSP FREQ EVERY 2 YRS
Facility Status: Inactive, non-billable
Program Category: STORMWATER

Name: IMAGE AUTO
Address: 639 QUARRY
City,State,Zip: SAN CARLOS, CA 94070
Region: SAN MATEO
Facility ID: FA0055900
Prog Element Code: STORMWATER ANNUAL INSPECTION FEE
Record Id: PR0077040
Description: STORMWATER ANNUAL FEE - INSP FREQ EVERY 2 YRS
Facility Status: Inactive, non-billable
Program Category: STORMWATER

Name: IMAGE AUTO
Address: 639 QUARRY
City,State,Zip: SAN CARLOS, CA 94070
Region: SAN MATEO
Facility ID: FA0055900
Prog Element Code: STORES MV FUELS OR WASTE ONLY
Record Id: PR0077038
Description: STORES MV FUELS OR WASTE ONLY
Facility Status: Active, billable
Program Category: BUSINESS PLAN PROGRAM

Name: IMAGE AUTO
Address: 639 QUARRY
City,State,Zip: SAN CARLOS, CA 94070
Region: SAN MATEO
Facility ID: FA0055900
Prog Element Code: GENERATES and RECYCLES WASTE OIL/SOLVENT
Record Id: PR0077039
Description: GENERATES & RECYCLES WASTE OIL/SOLVENT
Facility Status: Active, billable
Program Category: HAZARDOUS WASTE PROGRAM

M151 **IMAGE AUTO**
NNW **639 QUARRY RD**
1/8-1/4 **SAN CARLOS, CA 94070**
0.163 mi.
861 ft. **Site 14 of 20 in cluster M**

CERS HAZ WASTE **S121768472**
CERS **N/A**
HWTS

Relative: CERS HAZ WASTE:
Lower Name: IMAGE AUTO
Address: 639 QUARRY RD
Actual: City,State,Zip: SAN CARLOS, CA 94070
20 ft. Site ID: 369082
CERS ID: 10613962
CERS Description: Hazardous Waste Generator

CERS:
Name: IMAGE AUTO
Address: 639 QUARRY RD
City,State,Zip: SAN CARLOS, CA 94070
Site ID: 369082
CERS ID: 10613962

Map ID
Direction
Distance
Elevation

MAP FINDINGS

Site

Database(s)

EDR ID Number
EPA ID Number

IMAGE AUTO (Continued)

S121768472

CERS Description: Chemical Storage Facilities

Violations:

Site ID: 369082
Site Name: IMAGE AUTO
Violation Date: 02-02-2017
Citation: HSC 6.95 25505(a)(4) - California Health and Safety Code, Chapter 6.95, Section(s) 25505(a)(4)
Violation Description: Failure to provide initial and annual training to all employees in safety procedures in the event of a release or threatened release of a hazardous material or failure to document and maintain training records for a minimum of three years.
Violation Notes: Returned to compliance on 01/25/2018. Training records not available. Conduct employee training in hazardous materials safety and emergency response procedures within 30 days and document.
Violation Division: San Mateo County Environmental Health
Violation Program: HMRRP
Violation Source: CERS

Site ID: 369082
Site Name: IMAGE AUTO
Violation Date: 03-19-2019
Citation: HSC 6.95 25508(a)(1) - California Health and Safety Code, Chapter 6.95, Section(s) 25508(a)(1)
Violation Description: Failure to annually review and electronically certify that the business plan is complete and accurate on or before the annual due date.
Violation Notes: Returned to compliance on 03/19/2019. HMBP last submitted 5/17/16 and discussed minor violation with business owner. HMBP updated during inspection and the minor violation was corrected during the inspection.
Violation Division: San Mateo County Environmental Health
Violation Program: HMRRP
Violation Source: CERS

Site ID: 369082
Site Name: IMAGE AUTO
Violation Date: 03-19-2019
Citation: 22 CCR 12 66262.12 - California Code of Regulations, Title 22, Chapter 12, Section(s) 66262.12
Violation Description: Failure to obtain an Identification Number prior to treating, storing, disposing of, transporting or offering for transportation any hazardous waste.
Violation Notes: Returned to compliance on 05/02/2019. California ID number, CAL000387834, is currently inactive and must be reactivated within 30 days. Notify CUPA when the Cal ID number is active.
Violation Division: San Mateo County Environmental Health
Violation Program: HW
Violation Source: CERS

Site ID: 369082
Site Name: IMAGE AUTO
Violation Date: 02-02-2017
Citation: HSC 6.95 25505.1 - California Health and Safety Code, Chapter 6.95, Section(s) 25505.1
Violation Description: Failure to notify property owner in writing that the business is subject to the business plan program and has complied with its provisions.

Map ID
Direction
Distance
Elevation

MAP FINDINGS

Site

Database(s)

EDR ID Number
EPA ID Number

IMAGE AUTO (Continued)

S121768472

Violation Notes: Returned to compliance on 01/25/2018. Property owner notification has not been completed. Notify property owner that business complied with HMBP Program within 30 days.

Violation Division: San Mateo County Environmental Health
Violation Program: HMRRP
Violation Source: CERS

Site ID: 369082
Site Name: IMAGE AUTO
Violation Date: 07-14-2014
Citation: HSC 6.95 25508(d) - California Health and Safety Code, Chapter 6.95, Section(s) 25508(d)

Violation Description: Failure to complete and/or electronically submit a business plan when storing/handling a hazardous material at or above reportable quantities.

Violation Notes: Returned to compliance on 02/11/2015.
Violation Division: San Mateo County Environmental Health
Violation Program: HMRRP
Violation Source: CERS

Evaluation:
Eval General Type: Other/Unknown
Eval Date: 01-25-2018
Violations Found: No
Eval Type: Other, not routine, done by local agency
Eval Notes: HMBP training record and property owner notification letter dated 4/17/17 reviewed on site and no further action required to correct violations.
Eval Division: San Mateo County Environmental Health
Eval Program: HMRRP
Eval Source: CERS

Eval General Type: Compliance Evaluation Inspection
Eval Date: 02-02-2017
Violations Found: No
Eval Type: Routine done by local agency
Eval Notes: Not reported
Eval Division: San Mateo County Environmental Health
Eval Program: HW
Eval Source: CERS

Eval General Type: Compliance Evaluation Inspection
Eval Date: 02-02-2017
Violations Found: Yes
Eval Type: Routine done by local agency
Eval Notes: Not reported
Eval Division: San Mateo County Environmental Health
Eval Program: HMRRP
Eval Source: CERS

Eval General Type: Other/Unknown
Eval Date: 02-11-2015
Violations Found: No
Eval Type: Other, not routine, done by local agency
Eval Notes: Not reported
Eval Division: San Mateo County Environmental Health
Eval Program: HMRRP

Map ID
Direction
Distance
Elevation

MAP FINDINGS

Site

Database(s)

EDR ID Number
EPA ID Number

IMAGE AUTO (Continued)

S121768472

Eval Source: CERS

Eval General Type: Other/Unknown
Eval Date: 03-15-2016
Violations Found: No
Eval Type: Other, not routine, done by local agency
Eval Notes: Not reported
Eval Division: San Mateo County Environmental Health
Eval Program: HMRRP
Eval Source: CERS

Eval General Type: Compliance Evaluation Inspection
Eval Date: 03-19-2019
Violations Found: Yes
Eval Type: Routine done by local agency
Eval Notes: Not reported
Eval Division: San Mateo County Environmental Health
Eval Program: HMRRP
Eval Source: CERS

Eval General Type: Compliance Evaluation Inspection
Eval Date: 03-19-2019
Violations Found: Yes
Eval Type: Routine done by local agency
Eval Notes: Not reported
Eval Division: San Mateo County Environmental Health
Eval Program: HW
Eval Source: CERS

Eval General Type: Other/Unknown
Eval Date: 03-25-2019
Violations Found: No
Eval Type: Other, not routine, done by local agency
Eval Notes: Not reported
Eval Division: San Mateo County Environmental Health
Eval Program: HMRRP
Eval Source: CERS

Eval General Type: Other/Unknown
Eval Date: 05-12-2016
Violations Found: No
Eval Type: Other, not routine, done by local agency
Eval Notes: Not reported
Eval Division: San Mateo County Environmental Health
Eval Program: HMRRP
Eval Source: CERS

Eval General Type: Other/Unknown
Eval Date: 05-17-2016
Violations Found: No
Eval Type: Other, not routine, done by local agency
Eval Notes: Not reported
Eval Division: San Mateo County Environmental Health
Eval Program: HMRRP
Eval Source: CERS

Eval General Type: Compliance Evaluation Inspection

Map ID
Direction
Distance
Elevation

MAP FINDINGS

Site

Database(s)

EDR ID Number
EPA ID Number

IMAGE AUTO (Continued)

S121768472

Eval Date: 07-14-2014
Violations Found: No
Eval Type: Routine done by local agency
Eval Notes: Not reported
Eval Division: San Mateo County Environmental Health
Eval Program: HW
Eval Source: CERS

Eval General Type: Compliance Evaluation Inspection
Eval Date: 07-14-2014
Violations Found: Yes
Eval Type: Routine done by local agency
Eval Notes: Not reported
Eval Division: San Mateo County Environmental Health
Eval Program: HMRRP
Eval Source: CERS

Enforcement Action:
Site ID: 369082
Site Name: IMAGE AUTO
Site Address: 639 QUARRY RD
Site City: SAN CARLOS
Site Zip: 94070
Enf Action Date: 01-17-2018
Enf Action Type: Notice of Violation (Unified Program)
Enf Action Description: Notice of Violation Issued by the Inspector at the Time of Inspection
Enf Action Notes: 1/31/18: Facility violations were marked corrected 1/25/18.
Enf Action Division: San Mateo County Environmental Health
Enf Action Program: HMRRP
Enf Action Source: CERS

Site ID: 369082
Site Name: IMAGE AUTO
Site Address: 639 QUARRY RD
Site City: SAN CARLOS
Site Zip: 94070
Enf Action Date: 02-02-2015
Enf Action Type: Notice of Violation (Unified Program)
Enf Action Description: Notice of Violation Issued by the Inspector at the Time of Inspection
Enf Action Notes: Not reported
Enf Action Division: San Mateo County Environmental Health
Enf Action Program: HMRRP
Enf Action Source: CERS

Site ID: 369082
Site Name: IMAGE AUTO
Site Address: 639 QUARRY RD
Site City: SAN CARLOS
Site Zip: 94070
Enf Action Date: 07-14-2014
Enf Action Type: Notice of Violation (Unified Program)
Enf Action Description: Notice of Violation Issued by the Inspector at the Time of Inspection
Enf Action Notes: Not reported
Enf Action Division: San Mateo County Environmental Health
Enf Action Program: HMRRP
Enf Action Source: CERS

Map ID
Direction
Distance
Elevation

MAP FINDINGS

Site

Database(s)

EDR ID Number
EPA ID Number

IMAGE AUTO (Continued)

S121768472

Coordinates:

Site ID: 369082
Facility Name: IMAGE AUTO
Env Int Type Code: HWG
Program ID: 10613962
Coord Name: Not reported
Ref Point Type Desc: Center of a facility or station.
Latitude: 37.516350
Longitude: -122.268220

Affiliation:

Affiliation Type Desc: Environmental Contact
Entity Name: Fred Carrubba
Entity Title: Not reported
Affiliation Address: 639a Quarry Rd
Affiliation City: San Carlos
Affiliation State: CA
Affiliation Country: Not reported
Affiliation Zip: 94070
Affiliation Phone: Not reported

Affiliation Type Desc: Legal Owner
Entity Name: CARRUBBA, FRED
Entity Title: Not reported
Affiliation Address: 639 QUARRY
Affiliation City: SAN CARLOS
Affiliation State: CA
Affiliation Country: United States
Affiliation Zip: 94070
Affiliation Phone: (650) 594-1000

Affiliation Type Desc: Operator
Entity Name: Fred Carrubba
Entity Title: Not reported
Affiliation Address: Not reported
Affiliation City: Not reported
Affiliation State: Not reported
Affiliation Country: Not reported
Affiliation Zip: Not reported
Affiliation Phone: (650) 594-1000

Affiliation Type Desc: Property Owner
Entity Name: Diane Flannigan
Entity Title: Not reported
Affiliation Address: Not reported
Affiliation City: burlingame
Affiliation State: CA
Affiliation Country: United States
Affiliation Zip: Not reported
Affiliation Phone: (650) 863-1467

Affiliation Type Desc: Document Preparer
Entity Name: fred carrubba
Entity Title: Not reported
Affiliation Address: Not reported
Affiliation City: Not reported

Map ID
Direction
Distance
Elevation

MAP FINDINGS

Site

Database(s)

EDR ID Number
EPA ID Number

IMAGE AUTO (Continued)

S121768472

Affiliation State: Not reported
Affiliation Country: Not reported
Affiliation Zip: Not reported
Affiliation Phone: Not reported

Affiliation Type Desc: Facility Mailing Address
Entity Name: Mailing Address
Entity Title: Not reported
Affiliation Address: 639 QUARRY RD
Affiliation City: SAN CARLOS
Affiliation State: CA
Affiliation Country: Not reported
Affiliation Zip: 94070
Affiliation Phone: Not reported

Affiliation Type Desc: Identification Signer
Entity Name: fred carrubba
Entity Title: owner
Affiliation Address: Not reported
Affiliation City: Not reported
Affiliation State: Not reported
Affiliation Country: Not reported
Affiliation Zip: Not reported
Affiliation Phone: Not reported

Affiliation Type Desc: CUPA District
Entity Name: San Mateo County Environmental Health
Entity Title: Not reported
Affiliation Address: 2000 Alameda de las Pulgas, Suite 100
Affiliation City: San Mateo
Affiliation State: CA
Affiliation Country: Not reported
Affiliation Zip: 94403
Affiliation Phone: (650) 372-6200

Affiliation Type Desc: Parent Corporation
Entity Name: IMAGE AUTO
Entity Title: Not reported
Affiliation Address: Not reported
Affiliation City: Not reported
Affiliation State: Not reported
Affiliation Country: Not reported
Affiliation Zip: Not reported
Affiliation Phone: Not reported

HWTS:

Name: IMAGE AUTO
Address: 639 QUARRY RD
Address 2: Not reported
City,State,Zip: SAN CARLOS, CA 94070
EPA ID: CAL000387834
Inactive Date: 06/30/2020
Create Date: 07/29/2013
Last Act Date: 01/04/2021
Mailing Name: Not reported
Mailing Address: 639 QUARRY RD

Map ID
 Direction
 Distance
 Elevation

MAP FINDINGS

Site

Database(s)

EDR ID Number
 EPA ID Number

IMAGE AUTO (Continued)

S121768472

Mailing Address 2:	Not reported
Mailing City,State,Zip:	SAN CARLOS, CA 940700000
Owner Name:	FRED CARRUBBA
Owner Address:	639 QUARRY RD
Owner Address 2:	Not reported
Owner City,State,Zip:	SAN CARLOS, CA 940700000
Contact Name:	FRED CARRUBBA
Contact Address:	639 QUARRY RD
Contact Address 2:	Not reported
City,State,Zip:	SAN CARLOS, CA 940700000
NAICS:	
EPA ID:	CAL000387834
Create Date:	2013-07-29 13:26:21.807
NAICS Code:	811111
NAICS Description:	General Automotive Repair
Issued EPA ID Date:	2013-07-29 13:26:21.79700
Inactive Date:	2020-06-30 00:00:00
Facility Name:	IMAGE AUTO
Facility Address:	639 QUARRY RD
Facility Address 2:	Not reported
Facility City:	SAN CARLOS
Facility County:	Not reported
Facility State:	CA
Facility Zip:	94070

M152
NNW
1/8-1/4
0.163 mi.
861 ft.

SHACK BROTHERS
639 QUARRY RD
SAN CARLOS, CA 94070
Site 15 of 20 in cluster M

RCRA NonGen / NLR

1024796765
CAL000179370

Relative:
Lower
Actual:
20 ft.

RCRA NonGen / NLR:		1997-05-05 00:00:00.0
Date Form Received by Agency:		
Handler Name:	SHACK BROTHERS	
Handler Address:		639 QUARRY RD
Handler City,State,Zip:		SAN CARLOS, CA 94070-6223
EPA ID:		CAL000179370
Contact Name:		CHARLES BLACK
Contact Address:		639 QUARRY RD # B
Contact City,State,Zip:		SAN CARLOS, CA 94070
Contact Telephone:		650-594-1581
Contact Fax:		650-594-1999
Contact Email:		RACERBOY9223@SBCGLOBAL.NET
Contact Title:		Not reported
EPA Region:		09
Land Type:		Not reported
Federal Waste Generator Description:		Not a generator, verified
Non-Notifier:		Not reported
Biennial Report Cycle:		Not reported
Accessibility:		Not reported
Active Site Indicator:		Handler Activities
State District Owner:		Not reported
State District:		Not reported
Mailing Address:		639 QUARRY RD # B
Mailing City,State,Zip:		SAN CARLOS, CA 94070-6223
Owner Name:		CHARLES BLACK

Map ID
Direction
Distance
Elevation

MAP FINDINGS

Site

Database(s)

EDR ID Number
EPA ID Number

SHACK BROTHERS (Continued)

1024796765

Owner Type:	Other
Operator Name:	CHARLES BLACK
Operator Type:	Other
Short-Term Generator Activity:	No
Importer Activity:	No
Mixed Waste Generator:	No
Transporter Activity:	No
Transfer Facility Activity:	No
Recycler Activity with Storage:	No
Small Quantity On-Site Burner Exemption:	No
Smelting Melting and Refining Furnace Exemption:	No
Underground Injection Control:	No
Off-Site Waste Receipt:	No
Universal Waste Indicator:	Yes
Universal Waste Destination Facility:	Yes
Federal Universal Waste:	No
Active Site Fed-Reg Treatment Storage and Disposal Facility:	Not reported
Active Site Converter Treatment storage and Disposal Facility:	Not reported
Active Site State-Reg Treatment Storage and Disposal Facility:	Not reported
Active Site State-Reg Handler:	---
Federal Facility Indicator:	Not reported
Hazardous Secondary Material Indicator:	N
Sub-Part K Indicator:	Not reported
Commercial TSD Indicator:	No
Treatment Storage and Disposal Type:	Not reported
2018 GPRA Permit Baseline:	Not on the Baseline
2018 GPRA Renewals Baseline:	Not on the Baseline
Permit Renewals Workload Universe:	Not reported
Permit Workload Universe:	Not reported
Permit Progress Universe:	Not reported
Post-Closure Workload Universe:	Not reported
Closure Workload Universe:	Not reported
202 GPRA Corrective Action Baseline:	No
Corrective Action Workload Universe:	No
Subject to Corrective Action Universe:	No
Non-TSDs Where RCRA CA has Been Imposed Universe:	No
TSDs Potentially Subject to CA Under 3004 (u)/(v) Universe:	No
TSDs Only Subject to CA under Discretionary Auth Universe:	No
Corrective Action Priority Ranking:	No NCAPS ranking
Environmental Control Indicator:	No
Institutional Control Indicator:	No
Human Exposure Controls Indicator:	N/A
Groundwater Controls Indicator:	N/A
Operating TSD Universe:	Not reported
Full Enforcement Universe:	Not reported
Significant Non-Complier Universe:	No
Unaddressed Significant Non-Complier Universe:	No
Addressed Significant Non-Complier Universe:	No
Significant Non-Complier With a Compliance Schedule Universe:	No
Financial Assurance Required:	Not reported
Handler Date of Last Change:	2018-09-05 15:44:01.0
Recognized Trader-Importer:	No
Recognized Trader-Exporter:	No
Importer of Spent Lead Acid Batteries:	No
Exporter of Spent Lead Acid Batteries:	No
Recycler Activity Without Storage:	No
Manifest Broker:	No

Map ID
Direction
Distance
Elevation

MAP FINDINGS

Site

Database(s)

EDR ID Number
EPA ID Number

SHACK BROTHERS (Continued)

1024796765

Sub-Part P Indicator: No

Handler - Owner Operator:
Owner/Operator Indicator: Operator
Owner/Operator Name: CHARLES BLACK
Legal Status: Other
Date Became Current: Not reported
Date Ended Current: Not reported
Owner/Operator Address: 639 QUARRY RD # B
Owner/Operator City,State,Zip: SAN CARLOS, CA 94070
Owner/Operator Telephone: 650-594-1581
Owner/Operator Telephone Ext: Not reported
Owner/Operator Fax: Not reported
Owner/Operator Email: Not reported

Owner/Operator Indicator: Owner
Owner/Operator Name: CHARLES BLACK
Legal Status: Other
Date Became Current: Not reported
Date Ended Current: Not reported
Owner/Operator Address: 639 QUARRY RD # B
Owner/Operator City,State,Zip: SAN CARLOS, CA 94070-6223
Owner/Operator Telephone: 650-594-1581
Owner/Operator Telephone Ext: Not reported
Owner/Operator Fax: Not reported
Owner/Operator Email: Not reported

Historic Generators:
Receive Date: 1997-05-05 00:00:00.0
Handler Name: SHACK BROTHERS
Federal Waste Generator Description: Not a generator, verified
State District Owner: Not reported
Large Quantity Handler of Universal Waste: No
Recognized Trader Importer: No
Recognized Trader Exporter: No
Spent Lead Acid Battery Importer: No
Spent Lead Acid Battery Exporter: No
Current Record: Yes
Non Storage Recycler Activity: Not reported
Electronic Manifest Broker: Not reported

List of NAICS Codes and Descriptions:
NAICS Code: 1152
NAICS Description: SUPPORT ACTIVITIES FOR ANIMAL PRODUCTION

Facility Has Received Notices of Violations:
Violations: No Violations Found

Evaluation Action Summary:
Evaluations: No Evaluations Found

Map ID
 Direction
 Distance
 Elevation

MAP FINDINGS

EDR ID Number
 EPA ID Number

Map ID	Site	Database(s)	EDR ID Number
N153 NNE 1/8-1/4 0.163 mi. 861 ft.	AMERICAN PROTOTYPE 555 BRAGATO RD SAN CARLOS, CA 94070 Site 6 of 24 in cluster N	RCRA NonGen / NLR	1024800960 CAL000223637
Relative: Lower	RCRA NonGen / NLR:		
Actual: 14 ft.	Date Form Received by Agency:	AMERICAN PROTOTYPE	2001-07-25 00:00:00.0
	Handler Name:		
	Handler Address:		555 BRAGATO RD
	Handler City,State,Zip:		SAN CARLOS, CA 94070-0000
	EPA ID:		CAL000223637
	Contact Name:		BLAINE BOLICH
	Contact Address:		555 BRAGATO ROAD
	Contact City,State,Zip:		SAN CARLOS, CA 94070
	Contact Telephone:		650-595-4115
	Contact Fax:		650-595-4234
	Contact Email:		BLAINE@AMERICANPROTOTYPE.COM
	Contact Title:		Not reported
	EPA Region:		09
	Land Type:		Not reported
	Federal Waste Generator Description:		Not a generator, verified
	Non-Notifier:		Not reported
	Biennial Report Cycle:		Not reported
	Accessibility:		Not reported
	Active Site Indicator:		Handler Activities
	State District Owner:		Not reported
	State District:		Not reported
	Mailing Address:		555 BRAGATO RD
	Mailing City,State,Zip:		SAN CARLOS, CA 94070-0000
	Owner Name:		BLAINE BOLICH
	Owner Type:		Other
	Operator Name:		BLAINE BOLICH
	Operator Type:		Other
	Short-Term Generator Activity:		No
	Importer Activity:		No
	Mixed Waste Generator:		No
	Transporter Activity:		No
	Transfer Facility Activity:		No
	Recycler Activity with Storage:		No
	Small Quantity On-Site Burner Exemption:		No
	Smelting Melting and Refining Furnace Exemption:		No
	Underground Injection Control:		No
	Off-Site Waste Receipt:		No
	Universal Waste Indicator:		Yes
	Universal Waste Destination Facility:		Yes
	Federal Universal Waste:		No
	Active Site Fed-Reg Treatment Storage and Disposal Facility:		Not reported
	Active Site Converter Treatment storage and Disposal Facility:		Not reported
	Active Site State-Reg Treatment Storage and Disposal Facility:		Not reported
	Active Site State-Reg Handler:		---
	Federal Facility Indicator:		Not reported
	Hazardous Secondary Material Indicator:		N
	Sub-Part K Indicator:		Not reported
	Commercial TSD Indicator:		No
	Treatment Storage and Disposal Type:		Not reported
	2018 GPRA Permit Baseline:		Not on the Baseline
	2018 GPRA Renewals Baseline:		Not on the Baseline
	Permit Renewals Workload Universe:		Not reported

Map ID
 Direction
 Distance
 Elevation

MAP FINDINGS

Site

Database(s)

EDR ID Number
 EPA ID Number

AMERICAN PROTOTYPE (Continued)

1024800960

Permit Workload Universe:	Not reported
Permit Progress Universe:	Not reported
Post-Closure Workload Universe:	Not reported
Closure Workload Universe:	Not reported
202 GPRA Corrective Action Baseline:	No
Corrective Action Workload Universe:	No
Subject to Corrective Action Universe:	No
Non-TSDFs Where RCRA CA has Been Imposed Universe:	No
TSDFs Potentially Subject to CA Under 3004 (u)/(v) Universe:	No
TSDFs Only Subject to CA under Discretionary Auth Universe:	No
Corrective Action Priority Ranking:	No NCAPS ranking
Environmental Control Indicator:	No
Institutional Control Indicator:	No
Human Exposure Controls Indicator:	N/A
Groundwater Controls Indicator:	N/A
Operating TSDF Universe:	Not reported
Full Enforcement Universe:	Not reported
Significant Non-Complier Universe:	No
Unaddressed Significant Non-Complier Universe:	No
Addressed Significant Non-Complier Universe:	No
Significant Non-Complier With a Compliance Schedule Universe:	No
Financial Assurance Required:	Not reported
Handler Date of Last Change:	2018-09-05 15:45:24.0
Recognized Trader-Importer:	No
Recognized Trader-Exporter:	No
Importer of Spent Lead Acid Batteries:	No
Exporter of Spent Lead Acid Batteries:	No
Recycler Activity Without Storage:	No
Manifest Broker:	No
Sub-Part P Indicator:	No

Handler - Owner Operator:

Owner/Operator Indicator:	Owner
Owner/Operator Name:	BLAINE BOLICH
Legal Status:	Other
Date Became Current:	Not reported
Date Ended Current:	Not reported
Owner/Operator Address:	555 BRAGATO RD
Owner/Operator City,State,Zip:	SAN CARLOS, CA 94070-0000
Owner/Operator Telephone:	650-595-4994
Owner/Operator Telephone Ext:	Not reported
Owner/Operator Fax:	Not reported
Owner/Operator Email:	Not reported

Owner/Operator Indicator:	Operator
Owner/Operator Name:	BLAINE BOLICH
Legal Status:	Other
Date Became Current:	Not reported
Date Ended Current:	Not reported
Owner/Operator Address:	555 BRAGATO ROAD
Owner/Operator City,State,Zip:	SAN CARLOS, CA 94070
Owner/Operator Telephone:	650-595-4115
Owner/Operator Telephone Ext:	Not reported
Owner/Operator Fax:	Not reported
Owner/Operator Email:	Not reported

Map ID
Direction
Distance
Elevation

MAP FINDINGS

Site

Database(s)

EDR ID Number
EPA ID Number

AMERICAN PROTOTYPE (Continued)

1024800960

Historic Generators:

Receive Date: 2001-07-25 00:00:00.0
Handler Name: AMERICAN PROTOTYPE
Federal Waste Generator Description: Not a generator, verified
State District Owner: Not reported
Large Quantity Handler of Universal Waste: No
Recognized Trader Importer: No
Recognized Trader Exporter: No
Spent Lead Acid Battery Importer: No
Spent Lead Acid Battery Exporter: No
Current Record: Yes
Non Storage Recycler Activity: Not reported
Electronic Manifest Broker: Not reported

List of NAICS Codes and Descriptions:

NAICS Code: 3327
NAICS Description: MACHINE SHOPS; TURNED PRODUCT; AND SCREW, NUT, AND BOLT MANUFACTURING

Facility Has Received Notices of Violations:

Violations: No Violations Found

Evaluation Action Summary:

Evaluations: No Evaluations Found

N154
NNE
1/8-1/4
0.163 mi.
861 ft.

AMERICAN PROTOTYPE INC
555 BRAGATO RD
SAN CARLOS, CA 94070
Site 7 of 24 in cluster N

CERS HAZ WASTE **S121794155**
CERS **N/A**

Relative:
Lower
Actual:
14 ft.

CERS HAZ WASTE:
Name: AMERICAN PROTOTYPE INC
Address: 555 BRAGATO RD
City,State,Zip: SAN CARLOS, CA 94070
Site ID: 91710
CERS ID: 10068181
CERS Description: Hazardous Waste Generator

CERS:
Name: AMERICAN PROTOTYPE INC
Address: 555 BRAGATO RD
City,State,Zip: SAN CARLOS, CA 94070
Site ID: 91710
CERS ID: 10068181
CERS Description: Chemical Storage Facilities

Violations:

Site ID: 91710
Site Name: AMERICAN PROTOTYPE INC
Violation Date: 03-25-2014
Citation: 19 CCR 4 2729.5 - California Code of Regulations, Title 19, Chapter 4, Section(s) 2729.5
Violation Description: Failure to submit inventory reports (Activities, Owner/Operator, Hazardous Materials Descriptions and Map pages, if required. Documentation must be resubmitted (for facilities which exceed EPCRA

Map ID
Direction
Distance
Elevation

MAP FINDINGS

Site

Database(s)

EDR ID Number
EPA ID Number

AMERICAN PROTOTYPE INC (Continued)

S121794155

thresholds) or re-certified (for facilities which do not exceed EPCRA thresholds) by March 1.
Violation Notes: Returned to compliance on 06/25/2014. HMBP has to be submitted electronically.
Violation Division: San Mateo County Environmental Health
Violation Program: HMRRP
Violation Source: CERS

Site ID: 91710
Site Name: AMERICAN PROTOTYPE INC
Violation Date: 08-11-2014
Citation: HSC 6.95 25508(a)(1) - California Health and Safety Code, Chapter 6.95, Section(s) 25508(a)(1)
Violation Description: Failure to complete and electronically submit a site map with all required content.
Violation Notes: Update site map to include location of emergency response equipment, shutoffs and stormdrains
Violation Division: San Mateo County Environmental Health
Violation Program: HMRRP
Violation Source: CERS

Evaluation:
Eval General Type: Compliance Evaluation Inspection
Eval Date: 03-25-2014
Violations Found: No
Eval Type: Routine done by local agency
Eval Notes: Not reported
Eval Division: San Mateo County Environmental Health
Eval Program: HW
Eval Source: CERS

Eval General Type: Compliance Evaluation Inspection
Eval Date: 03-25-2014
Violations Found: Yes
Eval Type: Routine done by local agency
Eval Notes: Not reported
Eval Division: San Mateo County Environmental Health
Eval Program: HMRRP
Eval Source: CERS

Eval General Type: Other/Unknown
Eval Date: 05-14-2018
Violations Found: No
Eval Type: Other, not routine, done by local agency
Eval Notes: Not reported
Eval Division: San Mateo County Environmental Health
Eval Program: HMRRP
Eval Source: CERS

Eval General Type: Other/Unknown
Eval Date: 05-17-2017
Violations Found: No
Eval Type: Other, not routine, done by local agency
Eval Notes: Not reported
Eval Division: San Mateo County Environmental Health
Eval Program: HMRRP
Eval Source: CERS

Map ID
Direction
Distance
Elevation

MAP FINDINGS

Site

Database(s)

EDR ID Number
EPA ID Number

AMERICAN PROTOTYPE INC (Continued)

S121794155

Eval General Type: Other/Unknown
Eval Date: 05-28-2020
Violations Found: No
Eval Type: Other, not routine, done by local agency
Eval Notes: Not reported
Eval Division: San Mateo County Environmental Health
Eval Program: HMRRP
Eval Source: CERS

Eval General Type: Compliance Evaluation Inspection
Eval Date: 06-02-2016
Violations Found: No
Eval Type: Routine done by local agency
Eval Notes: Not reported
Eval Division: San Mateo County Environmental Health
Eval Program: HMRRP
Eval Source: CERS

Eval General Type: Compliance Evaluation Inspection
Eval Date: 06-02-2016
Violations Found: No
Eval Type: Routine done by local agency
Eval Notes: Not reported
Eval Division: San Mateo County Environmental Health
Eval Program: HW
Eval Source: CERS

Eval General Type: Other/Unknown
Eval Date: 06-02-2016
Violations Found: No
Eval Type: Other, not routine, done by local agency
Eval Notes: Not reported
Eval Division: San Mateo County Environmental Health
Eval Program: HMRRP
Eval Source: CERS

Eval General Type: Compliance Evaluation Inspection
Eval Date: 06-28-2018
Violations Found: No
Eval Type: Routine done by local agency
Eval Notes: Not reported
Eval Division: San Mateo County Environmental Health
Eval Program: HMRRP
Eval Source: CERS

Eval General Type: Compliance Evaluation Inspection
Eval Date: 06-28-2018
Violations Found: No
Eval Type: Routine done by local agency
Eval Notes: Not reported
Eval Division: San Mateo County Environmental Health
Eval Program: HW
Eval Source: CERS

Eval General Type: Other/Unknown
Eval Date: 06-28-2018
Violations Found: No

Map ID
Direction
Distance
Elevation

MAP FINDINGS

Site

Database(s)

EDR ID Number
EPA ID Number

AMERICAN PROTOTYPE INC (Continued)

S121794155

Eval Type:	Other, not routine, done by local agency
Eval Notes:	Not reported
Eval Division:	San Mateo County Environmental Health
Eval Program:	HMRRP
Eval Source:	CERS
Eval General Type:	Other/Unknown
Eval Date:	07-02-2019
Violations Found:	No
Eval Type:	Other, not routine, done by local agency
Eval Notes:	Not reported
Eval Division:	San Mateo County Environmental Health
Eval Program:	HMRRP
Eval Source:	CERS
Eval General Type:	Other/Unknown
Eval Date:	08-11-2014
Violations Found:	Yes
Eval Type:	Other, not routine, done by local agency
Eval Notes:	Not reported
Eval Division:	San Mateo County Environmental Health
Eval Program:	HMRRP
Eval Source:	CERS
Eval General Type:	Compliance Evaluation Inspection
Eval Date:	08-12-2020
Violations Found:	No
Eval Type:	Routine done by local agency
Eval Notes:	Inspection conducted during the COVID-19 pandemic. I inspected all hazardous materials and hazardous waste storage locations and I didn't observe any signs of spills or leaks.
Eval Division:	San Mateo County Environmental Health
Eval Program:	HMRRP
Eval Source:	CERS
Eval General Type:	Compliance Evaluation Inspection
Eval Date:	08-12-2020
Violations Found:	No
Eval Type:	Routine done by local agency
Eval Notes:	Inspection conducted during the COVID-19 pandemic. I inspected all hazardous waste storage locations and I didn't observe any signs of spills or leaks.
Eval Division:	San Mateo County Environmental Health
Eval Program:	HW
Eval Source:	CERS
Eval General Type:	Other/Unknown
Eval Date:	09-29-2015
Violations Found:	No
Eval Type:	Other, not routine, done by local agency
Eval Notes:	Not reported
Eval Division:	San Mateo County Environmental Health
Eval Program:	HMRRP
Eval Source:	CERS
Eval General Type:	Other/Unknown
Eval Date:	10-09-2014

Map ID
Direction
Distance
Elevation

MAP FINDINGS

Site

Database(s)

EDR ID Number
EPA ID Number

AMERICAN PROTOTYPE INC (Continued)

S121794155

Violations Found: No
Eval Type: Other, not routine, done by local agency
Eval Notes: Not reported
Eval Division: San Mateo County Environmental Health
Eval Program: HMRRP
Eval Source: CERS

Eval General Type: Other/Unknown
Eval Date: 12-31-2015
Violations Found: No
Eval Type: Other, not routine, done by local agency
Eval Notes: Not reported
Eval Division: San Mateo County Environmental Health
Eval Program: HMRRP
Eval Source: CERS

Enforcement Action:
Site ID: 91710
Site Name: AMERICAN PROTOTYPE INC
Site Address: 555 BRAGATO RD
Site City: SAN CARLOS
Site Zip: 94070
Enf Action Date: 03-25-2014
Enf Action Type: Notice of Violation (Unified Program)
Enf Action Description: Notice of Violation Issued by the Inspector at the Time of Inspection
Enf Action Notes: Not reported
Enf Action Division: San Mateo County Environmental Health
Enf Action Program: HMRRP
Enf Action Source: CERS

Site ID: 91710
Site Name: AMERICAN PROTOTYPE INC
Site Address: 555 BRAGATO RD
Site City: SAN CARLOS
Site Zip: 94070
Enf Action Date: 08-11-2014
Enf Action Type: Notice of Violation (Unified Program)
Enf Action Description: Notice of Violation Issued by the Inspector at the Time of Inspection
Enf Action Notes: Not reported
Enf Action Division: San Mateo County Environmental Health
Enf Action Program: HMRRP
Enf Action Source: CERS

Coordinates:
Site ID: 91710
Facility Name: AMERICAN PROTOTYPE INC
Env Int Type Code: HMBP
Program ID: 10068181
Coord Name: Not reported
Ref Point Type Desc: Unknown
Latitude: 37.515724
Longitude: -122.265373

Affiliation:
Affiliation Type Desc: CUPA District
Entity Name: San Mateo County Environmental Health

Map ID
Direction
Distance
Elevation

MAP FINDINGS

Site

Database(s)

EDR ID Number
EPA ID Number

AMERICAN PROTOTYPE INC (Continued)

S121794155

Entity Title: Not reported
Affiliation Address: 2000 Alameda de las Pulgas, Suite 100
Affiliation City: San Mateo
Affiliation State: CA
Affiliation Country: Not reported
Affiliation Zip: 94403
Affiliation Phone: (650) 372-6200

Affiliation Type Desc: Document Preparer
Entity Name: BLAINE BOLICH
Entity Title: Not reported
Affiliation Address: Not reported
Affiliation City: Not reported
Affiliation State: Not reported
Affiliation Country: Not reported
Affiliation Zip: Not reported
Affiliation Phone: Not reported

Affiliation Type Desc: Legal Owner
Entity Name: BOLICH, BLAINE
Entity Title: Not reported
Affiliation Address: 555 BRAGATO
Affiliation City: SAN CARLOS
Affiliation State: CA
Affiliation Country: United States
Affiliation Zip: 94070
Affiliation Phone: (650) 595-4994

Affiliation Type Desc: Facility Mailing Address
Entity Name: Mailing Address
Entity Title: Not reported
Affiliation Address: 555 BRAGATO RD
Affiliation City: SAN CARLOS
Affiliation State: CA
Affiliation Country: Not reported
Affiliation Zip: 94070
Affiliation Phone: Not reported

Affiliation Type Desc: Parent Corporation
Entity Name: AMERICAN PROTOTYPE INC
Entity Title: Not reported
Affiliation Address: Not reported
Affiliation City: Not reported
Affiliation State: Not reported
Affiliation Country: Not reported
Affiliation Zip: Not reported
Affiliation Phone: Not reported

Affiliation Type Desc: Environmental Contact
Entity Name: BLAINE BOLICH
Entity Title: Not reported
Affiliation Address: 555 BRAGATO ROAD
Affiliation City: SAN CARLOS
Affiliation State: CA
Affiliation Country: Not reported
Affiliation Zip: 94070
Affiliation Phone: Not reported

Map ID
 Direction
 Distance
 Elevation

MAP FINDINGS

Site

Database(s)

EDR ID Number
 EPA ID Number

AMERICAN PROTOTYPE INC (Continued)

S121794155

Affiliation Type Desc: Property Owner
 Entity Name: BLAINE BOLICH
 Entity Title: Not reported
 Affiliation Address: 555 BRAGATO ROAD
 Affiliation City: SAN CARLOS
 Affiliation State: CA
 Affiliation Country: United States
 Affiliation Zip: 94070
 Affiliation Phone: (650) 595-4994

Affiliation Type Desc: Identification Signer
 Entity Name: BLAINE BOLICH
 Entity Title: OWNER
 Affiliation Address: Not reported
 Affiliation City: Not reported
 Affiliation State: Not reported
 Affiliation Country: Not reported
 Affiliation Zip: Not reported
 Affiliation Phone: Not reported

Affiliation Type Desc: Operator
 Entity Name: AMERICAN PROTOTYPE INC
 Entity Title: Not reported
 Affiliation Address: Not reported
 Affiliation City: Not reported
 Affiliation State: Not reported
 Affiliation Country: Not reported
 Affiliation Zip: Not reported
 Affiliation Phone: (650) 595-4994

N155
NNE
1/8-1/4
0.163 mi.
861 ft.

CONSOLA & SONS FABRICATION
555 BRAGATO
SAN CARLOS, CA 94070

San Mateo Co. BI **S105429349**
N/A

Site 8 of 24 in cluster N

Relative:
Lower
Actual:
14 ft.

San Mateo Co. BI:
 Name: CONSOLA & SONS FABRICATION
 Address: 555 BRAGATO
 City,State,Zip: SAN CARLOS, CA 94070
 Region: SAN MATEO
 Facility ID: FA0024779
 Prog Element Code: GENERATES <27 GAL/YEAR
 Record Id: PR0030409
 Description: GENERATES <27 GAL/YEAR
 Facility Status: Inactive, non-billable
 Program Category: HAZARDOUS WASTE PROGRAM

Name: AMERICAN PROTOTYPE INC
 Address: 555 BRAGATO
 City,State,Zip: SAN CARLOS, CA 94070
 Region: SAN MATEO
 Facility ID: FA0027223
 Prog Element Code: GENERATES and RECYCLES WASTE OIL/SOLVENT
 Record Id: PR0042994
 Description: GENERATES & RECYCLES WASTE OIL/SOLVENT
 Facility Status: Active, billable

Map ID
 Direction
 Distance
 Elevation

MAP FINDINGS

Site

Database(s)

EDR ID Number
 EPA ID Number

CONSOLA & SONS FABRICATION (Continued)

S105429349

Program Category: HAZARDOUS WASTE PROGRAM

Name: AMERICAN PROTOTYPE INC
 Address: 555 BRAGATO
 City,State,Zip: SAN CARLOS, CA 94070
 Region: SAN MATEO
 Facility ID: FA0027223
 Prog Element Code: STORMWATER ANNUAL INSPECTION FEE
 Record Id: PR0042995
 Description: STORMWATER ANNUAL FEE - INSP FREQ EVERY 2 YRS
 Facility Status: Inactive, non-billable
 Program Category: STORMWATER

Name: AMERICAN PROTOTYPE INC
 Address: 555 BRAGATO
 City,State,Zip: SAN CARLOS, CA 94070
 Region: SAN MATEO
 Facility ID: FA0027223
 Prog Element Code: STORES MV FUELS OR WASTE ONLY
 Record Id: PR0049526
 Description: STORES MV FUELS OR WASTE ONLY
 Facility Status: Active, billable
 Program Category: BUSINESS PLAN PROGRAM

R156
WNW
1/8-1/4
0.163 mi.
863 ft.

SHANNON STEVENS
1569 SIXTH AVENUE
BELMONT, CA 94002

RCRA NonGen / NLR 1025844820
CAC003024439

Site 1 of 3 in cluster R

Relative:
Higher
Actual:
115 ft.

RCRA NonGen / NLR: 2019-07-17 00:00:00.0

Date Form Received by Agency: 2019-07-17 00:00:00.0

Handler Name: SHANNON STEVENS

Handler Address: 1569 SIXTH AVENUE

Handler City,State,Zip: BELMONT, CA 94002

EPA ID: CAC003024439

Contact Name: SHANNON STEVENS

Contact Address: 1569 SIXTH AVENUE

Contact City,State,Zip: BELMONT, CA 94002

Contact Telephone: 415-529-0616

Contact Fax: Not reported

Contact Email: SHACARRAHENDERSON@ALLIANCE-ENVIRO.COM

Contact Title: Not reported

EPA Region: 09

Land Type: Not reported

Federal Waste Generator Description: Not a generator, verified

Non-Notifier: Not reported

Biennial Report Cycle: Not reported

Accessibility: Not reported

Active Site Indicator: Handler Activities

State District Owner: Not reported

State District: Not reported

Mailing Address: 1569 SIXTH AVENUE

Mailing City,State,Zip: BELMONT, CA 94002

Owner Name: SHANNON STEVENS

Owner Type: Other

Operator Name: SHANNON STEVENS

Operator Type: Other

Map ID
 Direction
 Distance
 Elevation

MAP FINDINGS

Site

Database(s)

EDR ID Number
 EPA ID Number

SHANNON STEVENS (Continued)

1025844820

Short-Term Generator Activity:	No
Importer Activity:	No
Mixed Waste Generator:	No
Transporter Activity:	No
Transfer Facility Activity:	No
Recycler Activity with Storage:	No
Small Quantity On-Site Burner Exemption:	No
Smelting Melting and Refining Furnace Exemption:	No
Underground Injection Control:	No
Off-Site Waste Receipt:	No
Universal Waste Indicator:	Yes
Universal Waste Destination Facility:	Yes
Federal Universal Waste:	No
Active Site Fed-Reg Treatment Storage and Disposal Facility:	Not reported
Active Site Converter Treatment storage and Disposal Facility:	Not reported
Active Site State-Reg Treatment Storage and Disposal Facility:	Not reported
Active Site State-Reg Handler:	---
Federal Facility Indicator:	Not reported
Hazardous Secondary Material Indicator:	N
Sub-Part K Indicator:	Not reported
Commercial TSD Indicator:	No
Treatment Storage and Disposal Type:	Not reported
2018 GPRA Permit Baseline:	Not on the Baseline
2018 GPRA Renewals Baseline:	Not on the Baseline
Permit Renewals Workload Universe:	Not reported
Permit Workload Universe:	Not reported
Permit Progress Universe:	Not reported
Post-Closure Workload Universe:	Not reported
Closure Workload Universe:	Not reported
202 GPRA Corrective Action Baseline:	No
Corrective Action Workload Universe:	No
Subject to Corrective Action Universe:	No
Non-TSDFs Where RCRA CA has Been Imposed Universe:	No
TSDFs Potentially Subject to CA Under 3004 (u)/(v) Universe:	No
TSDFs Only Subject to CA under Discretionary Auth Universe:	No
Corrective Action Priority Ranking:	No NCAPS ranking
Environmental Control Indicator:	No
Institutional Control Indicator:	No
Human Exposure Controls Indicator:	N/A
Groundwater Controls Indicator:	N/A
Operating TSDF Universe:	Not reported
Full Enforcement Universe:	Not reported
Significant Non-Complier Universe:	No
Unaddressed Significant Non-Complier Universe:	No
Addressed Significant Non-Complier Universe:	No
Significant Non-Complier With a Compliance Schedule Universe:	No
Financial Assurance Required:	Not reported
Handler Date of Last Change:	2019-07-29 17:13:04.0
Recognized Trader-Importer:	No
Recognized Trader-Exporter:	No
Importer of Spent Lead Acid Batteries:	No
Exporter of Spent Lead Acid Batteries:	No
Recycler Activity Without Storage:	No
Manifest Broker:	No
Sub-Part P Indicator:	No

Map ID
Direction
Distance
Elevation

MAP FINDINGS

Site

Database(s)

EDR ID Number
EPA ID Number

SHANNON STEVENS (Continued)

1025844820

Handler - Owner Operator:

Owner/Operator Indicator:	Owner
Owner/Operator Name:	SHANNON STEVENS
Legal Status:	Other
Date Became Current:	Not reported
Date Ended Current:	Not reported
Owner/Operator Address:	1569 SIXTH AVENUE
Owner/Operator City,State,Zip:	BELMONT, CA 94002
Owner/Operator Telephone:	415-529-0616
Owner/Operator Telephone Ext:	Not reported
Owner/Operator Fax:	Not reported
Owner/Operator Email:	Not reported

Owner/Operator Indicator:	Operator
Owner/Operator Name:	SHANNON STEVENS
Legal Status:	Other
Date Became Current:	Not reported
Date Ended Current:	Not reported
Owner/Operator Address:	1569 SIXTH AVENUE
Owner/Operator City,State,Zip:	BELMONT, CA 94002
Owner/Operator Telephone:	415-529-0616
Owner/Operator Telephone Ext:	Not reported
Owner/Operator Fax:	Not reported
Owner/Operator Email:	Not reported

Historic Generators:

Receive Date:	2019-07-17 00:00:00.0
Handler Name:	SHANNON STEVENS
Federal Waste Generator Description:	Not a generator, verified
State District Owner:	Not reported
Large Quantity Handler of Universal Waste:	No
Recognized Trader Importer:	No
Recognized Trader Exporter:	No
Spent Lead Acid Battery Importer:	No
Spent Lead Acid Battery Exporter:	No
Current Record:	Yes
Non Storage Recycler Activity:	Not reported
Electronic Manifest Broker:	Not reported

List of NAICS Codes and Descriptions:

NAICS Code:	56299
NAICS Description:	ALL OTHER WASTE MANAGEMENT SERVICES

Facility Has Received Notices of Violations:

Violations:	No Violations Found
-------------	---------------------

Evaluation Action Summary:

Evaluations:	No Evaluations Found
--------------	----------------------

Map ID
 Direction
 Distance
 Elevation

MAP FINDINGS

Site

Database(s)

EDR ID Number
 EPA ID Number

R157 WNW 1/8-1/4 0.163 mi. 863 ft. Relative: Higher Actual: 115 ft.	STEVENS, SHANNON 1569 SIXTH AVE BELMONT, CA 94002 Site 2 of 3 in cluster R RCRA NonGen / NLR: Date Form Received by Agency: Handler Name: Handler Address: Handler City,State,Zip: EPA ID: Contact Name: Contact Address: Contact City,State,Zip: Contact Telephone: Contact Fax: Contact Email: Contact Title: EPA Region: Land Type: Federal Waste Generator Description: Non-Notifier: Biennial Report Cycle: Accessibility: Active Site Indicator: State District Owner: State District: Mailing Address: Mailing City,State,Zip: Owner Name: Owner Type: Operator Name: Operator Type: Short-Term Generator Activity: Importer Activity: Mixed Waste Generator: Transporter Activity: Transfer Facility Activity: Recycler Activity with Storage: Small Quantity On-Site Burner Exemption: Smelting Melting and Refining Furnace Exemption: Underground Injection Control: Off-Site Waste Receipt: Universal Waste Indicator: Universal Waste Destination Facility: Federal Universal Waste: Active Site Fed-Reg Treatment Storage and Disposal Facility: Active Site Converter Treatment storage and Disposal Facility: Active Site State-Reg Treatment Storage and Disposal Facility: Active Site State-Reg Handler: Federal Facility Indicator: Hazardous Secondary Material Indicator: Sub-Part K Indicator: Commercial TSD Indicator: Treatment Storage and Disposal Type: 2018 GPRA Permit Baseline: 2018 GPRA Renewals Baseline: Permit Renewals Workload Universe:	STEVENS, SHANNON 2019-09-25 00:00:00.0 1569 SIXTH AVE BELMONT, CA 94002 CAC003035663 STEVENS, SHANNON 1569 SIXTH AVE BELMONT, CA 94002 415-529-0616 Not reported SHACARRAHENDERSON@ALLIANCE-ENVIRO.COM Not reported 09 Not reported Not a generator, verified Not reported Not reported Not reported Not reported Not reported Not reported Not reported 1569 SIXTH AVE BELMONT, CA 94002 STEVENS, SHANNON Other STEVENS, SHANNON Other No No No No No No No No No No No No No No No No No No Not reported Not reported Not reported --- Not reported N Not reported No Not reported Not on the Baseline Not on the Baseline Not reported	RCRA NonGen / NLR 1025855399 CAC003035663
--------------------------------------------------------------------------------------------------------------------------------------------------------------------	---------------------------------------------------------------------------------------------------------------------------------------------------------------------------------------------------------------------------------------------------------------------------------------------------------------------------------------------------------------------------------------------------------------------------------------------------------------------------------------------------------------------------------------------------------------------------------------------------------------------------------------------------------------------------------------------------------------------------------------------------------------------------------------------------------------------------------------------------------------------------------------------------------------------------------------------------------------------------------------------------------------------------------------------------------------------------------------------------------------------------------------------------------------------------------------------------------------------------------------------------------------------------------------------------------------------------------------------------------------------------------------------------------------------------------------------------------------------------------------------------------------------------------------------------------------------------------------------------------------------------------------------------------------------------------------------	------------------------------------------------------------------------------------------------------------------------------------------------------------------------------------------------------------------------------------------------------------------------------------------------------------------------------------------------------------------------------------------------------------------------------------------------------------------------------------------------------------------------------------------------------------------------------------------------------------------------------------------------------------------------------------------------------------------------------------------------------------------------------------------------------------------------------	-----------------------------------------------------

Map ID
 Direction
 Distance
 Elevation

MAP FINDINGS

Site

Database(s)

EDR ID Number
 EPA ID Number

STEVENS, SHANNON (Continued)

1025855399

Permit Workload Universe:	Not reported
Permit Progress Universe:	Not reported
Post-Closure Workload Universe:	Not reported
Closure Workload Universe:	Not reported
202 GPRA Corrective Action Baseline:	No
Corrective Action Workload Universe:	No
Subject to Corrective Action Universe:	No
Non-TSDFs Where RCRA CA has Been Imposed Universe:	No
TSDFs Potentially Subject to CA Under 3004 (u)/(v) Universe:	No
TSDFs Only Subject to CA under Discretionary Auth Universe:	No
Corrective Action Priority Ranking:	No NCAPS ranking
Environmental Control Indicator:	No
Institutional Control Indicator:	No
Human Exposure Controls Indicator:	N/A
Groundwater Controls Indicator:	N/A
Operating TSDF Universe:	Not reported
Full Enforcement Universe:	Not reported
Significant Non-Complier Universe:	No
Unaddressed Significant Non-Complier Universe:	No
Addressed Significant Non-Complier Universe:	No
Significant Non-Complier With a Compliance Schedule Universe:	No
Financial Assurance Required:	Not reported
Handler Date of Last Change:	2019-09-27 16:23:39.0
Recognized Trader-Importer:	No
Recognized Trader-Exporter:	No
Importer of Spent Lead Acid Batteries:	No
Exporter of Spent Lead Acid Batteries:	No
Recycler Activity Without Storage:	No
Manifest Broker:	No
Sub-Part P Indicator:	No

Handler - Owner Operator:

Owner/Operator Indicator:	Operator
Owner/Operator Name:	STEVENS, SHANNON
Legal Status:	Other
Date Became Current:	Not reported
Date Ended Current:	Not reported
Owner/Operator Address:	1569 SIXTH AVE
Owner/Operator City,State,Zip:	BELMONT, CA 94002
Owner/Operator Telephone:	415-529-0616
Owner/Operator Telephone Ext:	Not reported
Owner/Operator Fax:	Not reported
Owner/Operator Email:	Not reported

Owner/Operator Indicator:	Owner
Owner/Operator Name:	STEVENS, SHANNON
Legal Status:	Other
Date Became Current:	Not reported
Date Ended Current:	Not reported
Owner/Operator Address:	1569 SIXTH AVE
Owner/Operator City,State,Zip:	BELMONT, CA 94002
Owner/Operator Telephone:	415-529-0616
Owner/Operator Telephone Ext:	Not reported
Owner/Operator Fax:	Not reported
Owner/Operator Email:	Not reported

Map ID
 Direction
 Distance
 Elevation

MAP FINDINGS

Site

Database(s)

EDR ID Number
 EPA ID Number

STEVENS, SHANNON (Continued)

1025855399

Historic Generators:

Receive Date:	2019-09-25 00:00:00.0
Handler Name:	STEVENS, SHANNON
Federal Waste Generator Description:	Not a generator, verified
State District Owner:	Not reported
Large Quantity Handler of Universal Waste:	No
Recognized Trader Importer:	No
Recognized Trader Exporter:	No
Spent Lead Acid Battery Importer:	No
Spent Lead Acid Battery Exporter:	No
Current Record:	Yes
Non Storage Recycler Activity:	Not reported
Electronic Manifest Broker:	Not reported

List of NAICS Codes and Descriptions:

NAICS Code:	56299
NAICS Description:	ALL OTHER WASTE MANAGEMENT SERVICES

Facility Has Received Notices of Violations:

Violations:	No Violations Found
-------------	---------------------

Evaluation Action Summary:

Evaluations:	No Evaluations Found
--------------	----------------------

R158
WNW
1/8-1/4
0.163 mi.
863 ft.

SHANNON STEVENS
1569 6TH AVE
BELMONT, CA 94002

RCRA NonGen / NLR

1025857233
CAC003037651

Site 3 of 3 in cluster R

Relative:
Higher
Actual:
115 ft.

RCRA NonGen / NLR:	
Date Form Received by Agency:	2019-10-08 00:00:00.0
Handler Name:	SHANNON STEVENS
Handler Address:	1569 6TH AVE
Handler City,State,Zip:	BELMONT, CA 94002
EPA ID:	CAC003037651
Contact Name:	SHANNON STEVENS
Contact Address:	1569 6TH AVE
Contact City,State,Zip:	BELMONT, CA 94002
Contact Telephone:	415-529-0616
Contact Fax:	Not reported
Contact Email:	JOHN@JWHARS.COM
Contact Title:	Not reported
EPA Region:	09
Land Type:	Not reported
Federal Waste Generator Description:	Not a generator, verified
Non-Notifier:	Not reported
Biennial Report Cycle:	Not reported
Accessibility:	Not reported
Active Site Indicator:	Not reported
State District Owner:	Not reported
State District:	Not reported
Mailing Address:	1569 6TH AVE
Mailing City,State,Zip:	BELMONT, CA 94002
Owner Name:	SHANNON STEVENS

Map ID
 Direction
 Distance
 Elevation

MAP FINDINGS

Site

Database(s)

EDR ID Number
 EPA ID Number

SHANNON STEVENS (Continued)

1025857233

Owner Type:	Other
Operator Name:	SHANNON STEVENS
Operator Type:	Other
Short-Term Generator Activity:	No
Importer Activity:	No
Mixed Waste Generator:	No
Transporter Activity:	No
Transfer Facility Activity:	No
Recycler Activity with Storage:	No
Small Quantity On-Site Burner Exemption:	No
Smelting Melting and Refining Furnace Exemption:	No
Underground Injection Control:	No
Off-Site Waste Receipt:	No
Universal Waste Indicator:	No
Universal Waste Destination Facility:	No
Federal Universal Waste:	No
Active Site Fed-Reg Treatment Storage and Disposal Facility:	Not reported
Active Site Converter Treatment storage and Disposal Facility:	Not reported
Active Site State-Reg Treatment Storage and Disposal Facility:	Not reported
Active Site State-Reg Handler:	---
Federal Facility Indicator:	Not reported
Hazardous Secondary Material Indicator:	N
Sub-Part K Indicator:	Not reported
Commercial TSD Indicator:	No
Treatment Storage and Disposal Type:	Not reported
2018 GPRA Permit Baseline:	Not on the Baseline
2018 GPRA Renewals Baseline:	Not on the Baseline
Permit Renewals Workload Universe:	Not reported
Permit Workload Universe:	Not reported
Permit Progress Universe:	Not reported
Post-Closure Workload Universe:	Not reported
Closure Workload Universe:	Not reported
202 GPRA Corrective Action Baseline:	No
Corrective Action Workload Universe:	No
Subject to Corrective Action Universe:	No
Non-TSDs Where RCRA CA has Been Imposed Universe:	No
TSDs Potentially Subject to CA Under 3004 (u)/(v) Universe:	No
TSDs Only Subject to CA under Discretionary Auth Universe:	No
Corrective Action Priority Ranking:	No NCAPS ranking
Environmental Control Indicator:	No
Institutional Control Indicator:	No
Human Exposure Controls Indicator:	N/A
Groundwater Controls Indicator:	N/A
Operating TSD Universe:	Not reported
Full Enforcement Universe:	Not reported
Significant Non-Complier Universe:	No
Unaddressed Significant Non-Complier Universe:	No
Addressed Significant Non-Complier Universe:	No
Significant Non-Complier With a Compliance Schedule Universe:	No
Financial Assurance Required:	Not reported
Handler Date of Last Change:	2019-10-11 18:28:56.0
Recognized Trader-Importer:	No
Recognized Trader-Exporter:	No
Importer of Spent Lead Acid Batteries:	No
Exporter of Spent Lead Acid Batteries:	No
Recycler Activity Without Storage:	No
Manifest Broker:	No

Map ID
Direction
Distance
Elevation

MAP FINDINGS

Site

Database(s)

EDR ID Number
EPA ID Number

SHANNON STEVENS (Continued)

1025857233

Sub-Part P Indicator: No

Handler - Owner Operator:
Owner/Operator Indicator: Owner
Owner/Operator Name: SHANNON STEVENS
Legal Status: Other
Date Became Current: Not reported
Date Ended Current: Not reported
Owner/Operator Address: 1569 6TH AVE
Owner/Operator City,State,Zip: BELMONT, CA 94002
Owner/Operator Telephone: 415-529-0616
Owner/Operator Telephone Ext: Not reported
Owner/Operator Fax: Not reported
Owner/Operator Email: Not reported

Owner/Operator Indicator: Operator
Owner/Operator Name: SHANNON STEVENS
Legal Status: Other
Date Became Current: Not reported
Date Ended Current: Not reported
Owner/Operator Address: 1569 6TH AVE
Owner/Operator City,State,Zip: BELMONT, CA 94002
Owner/Operator Telephone: 415-529-0616
Owner/Operator Telephone Ext: Not reported
Owner/Operator Fax: Not reported
Owner/Operator Email: Not reported

Historic Generators:
Receive Date: 2019-10-08 00:00:00.0
Handler Name: SHANNON STEVENS
Federal Waste Generator Description: Not a generator, verified
State District Owner: Not reported
Large Quantity Handler of Universal Waste: No
Recognized Trader Importer: No
Recognized Trader Exporter: No
Spent Lead Acid Battery Importer: No
Spent Lead Acid Battery Exporter: No
Current Record: Yes
Non Storage Recycler Activity: Not reported
Electronic Manifest Broker: Not reported

List of NAICS Codes and Descriptions:
NAICS Code: 56299
NAICS Description: ALL OTHER WASTE MANAGEMENT SERVICES

Facility Has Received Notices of Violations:
Violations: No Violations Found

Evaluation Action Summary:
Evaluations: No Evaluations Found

MAP FINDINGS

Map ID			EDR ID Number
Direction			EPA ID Number
Distance			
Elevation	Site	Database(s)	

M159 NNW 1/8-1/4 0.163 mi. 863 ft.	50-50 MUFFLER SERVICE 645 QUARRY BELMONT, CA 94002 Site 16 of 20 in cluster M	San Mateo Co. BI	S106981130 N/A
Relative: Lower Actual: 22 ft.	San Mateo Co. BI: Name: 50-50 MUFFLER SERVICE Address: 645 QUARRY City,State,Zip: BELMONT, CA 94002 Region: SAN MATEO Facility ID: FA0010502 Prog Element Code: STORES HAZ MAT <219GAL,1,999LB, 879FT3 Record Id: PR0003534 Description: STORES HAZ MAT <219GAL,1,999LB, 879CF Facility Status: Inactive, non-billable Program Category: BUSINESS PLAN PROGRAM		

N160 NNE 1/8-1/4 0.164 mi. 867 ft.	INT'L AIRCRAFT SUPPORT 501 BRAGATO RD BELMONT, CA 94002 Site 9 of 24 in cluster N	RCRA-SQG FINDS ECHO	1000137475 CAD982407744
Relative: Lower Actual: 14 ft.	RCRA-SQG: Date Form Received by Agency: 1988-03-31 00:00:00.0 Handler Name: INT'L AIRCRAFT SUPPORT Handler Address: 501 BRAGATO RD Handler City,State,Zip: BELMONT, CA 94002 EPA ID: CAD982407744 Contact Name: ENVIRONMENTAL MANAGER Contact Address: 501 BRAGATO RD Contact City,State,Zip: BELMONT, CA 94002 Contact Telephone: 415-595-5666 Contact Fax: Not reported Contact Email: Not reported Contact Title: Not reported EPA Region: 09 Land Type: Not reported Federal Waste Generator Description: Small Quantity Generator Non-Notifier: Not reported Biennial Report Cycle: Not reported Accessibility: Not reported Active Site Indicator: Handler Activities State District Owner: CA State District: 2 Mailing Address: BRAGATO RD Mailing City,State,Zip: BELMONT, CA 94002 Owner Name: ROLAND GAUTHIER Owner Type: Private Operator Name: NOT REQUIRED Operator Type: Private Short-Term Generator Activity: No Importer Activity: No Mixed Waste Generator: No Transporter Activity: No Transfer Facility Activity: No Recycler Activity with Storage: No Small Quantity On-Site Burner Exemption: No Smelting Melting and Refining Furnace Exemption: No		

Map ID
 Direction
 Distance
 Elevation

MAP FINDINGS

Site

Database(s)

EDR ID Number
 EPA ID Number

INT'L AIRCRAFT SUPPORT (Continued)

1000137475

Underground Injection Control:	No
Off-Site Waste Receipt:	No
Universal Waste Indicator:	No
Universal Waste Destination Facility:	No
Federal Universal Waste:	No
Active Site Fed-Reg Treatment Storage and Disposal Facility:	Not reported
Active Site Converter Treatment storage and Disposal Facility:	Not reported
Active Site State-Reg Treatment Storage and Disposal Facility:	Not reported
Active Site State-Reg Handler:	---
Federal Facility Indicator:	Not reported
Hazardous Secondary Material Indicator:	NN
Sub-Part K Indicator:	Not reported
Commercial TSD Indicator:	No
Treatment Storage and Disposal Type:	Not reported
2018 GPRA Permit Baseline:	Not on the Baseline
2018 GPRA Renewals Baseline:	Not on the Baseline
Permit Renewals Workload Universe:	Not reported
Permit Workload Universe:	Not reported
Permit Progress Universe:	Not reported
Post-Closure Workload Universe:	Not reported
Closure Workload Universe:	Not reported
202 GPRA Corrective Action Baseline:	No
Corrective Action Workload Universe:	No
Subject to Corrective Action Universe:	No
Non-TSDs Where RCRA CA has Been Imposed Universe:	No
TSDs Potentially Subject to CA Under 3004 (u)/(v) Universe:	No
TSDs Only Subject to CA under Discretionary Auth Universe:	No
Corrective Action Priority Ranking:	No NCAPS ranking
Environmental Control Indicator:	No
Institutional Control Indicator:	No
Human Exposure Controls Indicator:	N/A
Groundwater Controls Indicator:	N/A
Operating TSDF Universe:	Not reported
Full Enforcement Universe:	Not reported
Significant Non-Complier Universe:	No
Unaddressed Significant Non-Complier Universe:	No
Addressed Significant Non-Complier Universe:	No
Significant Non-Complier With a Compliance Schedule Universe:	No
Financial Assurance Required:	Not reported
Handler Date of Last Change:	2000-09-15 17:30:19.0
Recognized Trader-Importer:	No
Recognized Trader-Exporter:	No
Importer of Spent Lead Acid Batteries:	No
Exporter of Spent Lead Acid Batteries:	No
Recycler Activity Without Storage:	Not reported
Manifest Broker:	Not reported
Sub-Part P Indicator:	Not reported

Handler - Owner Operator:

Owner/Operator Indicator:	Owner
Owner/Operator Name:	ROLAND GAUTHIER
Legal Status:	Private
Date Became Current:	Not reported
Date Ended Current:	Not reported
Owner/Operator Address:	NOT REQUIRED
Owner/Operator City,State,Zip:	NOT REQUIRED, ME 99999

Map ID
Direction
Distance
Elevation

MAP FINDINGS

Site

Database(s)

EDR ID Number
EPA ID Number

INT'L AIRCRAFT SUPPORT (Continued)

1000137475

Owner/Operator Telephone: 415-555-1212
Owner/Operator Telephone Ext: Not reported
Owner/Operator Fax: Not reported
Owner/Operator Email: Not reported

Owner/Operator Indicator: Operator
Owner/Operator Name: NOT REQUIRED
Legal Status: Private
Date Became Current: Not reported
Date Ended Current: Not reported
Owner/Operator Address: NOT REQUIRED
Owner/Operator City,State,Zip: NOT REQUIRED, ME 99999
Owner/Operator Telephone: 415-555-1212
Owner/Operator Telephone Ext: Not reported
Owner/Operator Fax: Not reported
Owner/Operator Email: Not reported

Historic Generators:

Receive Date: 1988-03-31 00:00:00.0
Handler Name: INT'L AIRCRAFT SUPPORT
Federal Waste Generator Description: Small Quantity Generator
State District Owner: CA
Large Quantity Handler of Universal Waste: No
Recognized Trader Importer: No
Recognized Trader Exporter: No
Spent Lead Acid Battery Importer: No
Spent Lead Acid Battery Exporter: No
Current Record: Yes
Non Storage Recycler Activity: Not reported
Electronic Manifest Broker: Not reported

List of NAICS Codes and Descriptions:

NAICS Codes: No NAICS Codes Found

Facility Has Received Notices of Violations:

Violations: No Violations Found

Evaluation Action Summary:

Evaluations: No Evaluations Found

FINDS:

Registry ID: 110002805830

Click Here:

Environmental Interest/Information System:

RCRAInfo is a national information system that supports the Resource Conservation and Recovery Act (RCRA) program through the tracking of events and activities related to facilities that generate, transport, and treat, store, or dispose of hazardous waste. RCRAInfo allows RCRA program staff to track the notification, permit, compliance, and corrective action activities required under RCRA.

Map ID
 Direction
 Distance
 Elevation

MAP FINDINGS

Site

Database(s)

EDR ID Number
 EPA ID Number

INT'L AIRCRAFT SUPPORT (Continued)

1000137475

[Click this hyperlink](#) while viewing on your computer to access additional FINDS: detail in the EDR Site Report.

ECHO:

Envid: 1000137475
 Registry ID: 110002805830
 DFR URL: <http://echo.epa.gov/detailed-facility-report?fid=110002805830>
 Name: INT'L AIRCRAFT SUPPORT
 Address: 501 BRAGATO RD
 City,State,Zip: BELMONT, CA 94002

**M161
 NNW
 1/8-1/4
 0.166 mi.
 875 ft.**

**CIRCUITS ELEVEN INC
 641 QUARRY RD
 BELMONT, CA 94002
 Site 17 of 20 in cluster M**

**RCRA NonGen / NLR
 FINDS
 ECHO**

**1000181997
 CAD058430984**

**Relative:
 Lower
 Actual:
 21 ft.**

RCRA NonGen / NLR:
 Date Form Received by Agency: 1983-07-11 00:00:00.0
 Handler Name: CIRCUITS ELEVEN INC
 Handler Address: 641 QUARRY RD
 Handler City,State,Zip: BELMONT, CA 94002
 EPA ID: CAD058430984
 Contact Name: ENVIRONMENTAL MANAGER
 Contact Address: 641 QUARRY RD
 Contact City,State,Zip: BELMONT, CA 94002
 Contact Telephone: 415-592-7911
 Contact Fax: Not reported
 Contact Email: Not reported
 Contact Title: Not reported
 EPA Region: 09
 Land Type: Not reported
 Federal Waste Generator Description: Not a generator, verified
 Non-Notifier: Not reported
 Biennial Report Cycle: Not reported
 Accessibility: Not reported
 Active Site Indicator: Not reported
 State District Owner: CA
 State District: 2
 Mailing Address: QUARRY RD
 Mailing City,State,Zip: BELMONT, CA 94002
 Owner Name: DONALD W WEBBER
 Owner Type: Private
 Operator Name: NOT REQUIRED
 Operator Type: Private
 Short-Term Generator Activity: No
 Importer Activity: No
 Mixed Waste Generator: No
 Transporter Activity: No
 Transfer Facility Activity: No
 Recycler Activity with Storage: No
 Small Quantity On-Site Burner Exemption: No
 Smelting Melting and Refining Furnace Exemption: No
 Underground Injection Control: No
 Off-Site Waste Receipt: No
 Universal Waste Indicator: No
 Universal Waste Destination Facility: No

Map ID
 Direction
 Distance
 Elevation

MAP FINDINGS

Site

Database(s)

EDR ID Number
 EPA ID Number

CIRCUITS ELEVEN INC (Continued)

1000181997

Federal Universal Waste:	No
Active Site Fed-Reg Treatment Storage and Disposal Facility:	Not reported
Active Site Converter Treatment storage and Disposal Facility:	Not reported
Active Site State-Reg Treatment Storage and Disposal Facility:	Not reported
Active Site State-Reg Handler:	---
Federal Facility Indicator:	Not reported
Hazardous Secondary Material Indicator:	NN
Sub-Part K Indicator:	Not reported
Commercial TSD Indicator:	No
Treatment Storage and Disposal Type:	Not reported
2018 GPRA Permit Baseline:	Not on the Baseline
2018 GPRA Renewals Baseline:	Not on the Baseline
Permit Renewals Workload Universe:	Not reported
Permit Workload Universe:	Not reported
Permit Progress Universe:	Not reported
Post-Closure Workload Universe:	Not reported
Closure Workload Universe:	Not reported
202 GPRA Corrective Action Baseline:	No
Corrective Action Workload Universe:	No
Subject to Corrective Action Universe:	No
Non-TSDFs Where RCRA CA has Been Imposed Universe:	No
TSDFs Potentially Subject to CA Under 3004 (u)/(v) Universe:	No
TSDFs Only Subject to CA under Discretionary Auth Universe:	No
Corrective Action Priority Ranking:	No NCAPS ranking
Environmental Control Indicator:	No
Institutional Control Indicator:	No
Human Exposure Controls Indicator:	N/A
Groundwater Controls Indicator:	N/A
Operating TSDF Universe:	Not reported
Full Enforcement Universe:	Not reported
Significant Non-Complier Universe:	No
Unaddressed Significant Non-Complier Universe:	No
Addressed Significant Non-Complier Universe:	No
Significant Non-Complier With a Compliance Schedule Universe:	No
Financial Assurance Required:	Not reported
Handler Date of Last Change:	2000-09-15 17:29:17.0
Recognized Trader-Importer:	No
Recognized Trader-Exporter:	No
Importer of Spent Lead Acid Batteries:	No
Exporter of Spent Lead Acid Batteries:	No
Recycler Activity Without Storage:	Not reported
Manifest Broker:	Not reported
Sub-Part P Indicator:	Not reported

Handler - Owner Operator:	
Owner/Operator Indicator:	Operator
Owner/Operator Name:	NOT REQUIRED
Legal Status:	Private
Date Became Current:	Not reported
Date Ended Current:	Not reported
Owner/Operator Address:	NOT REQUIRED
Owner/Operator City,State,Zip:	NOT REQUIRED, ME 99999
Owner/Operator Telephone:	415-555-1212
Owner/Operator Telephone Ext:	Not reported
Owner/Operator Fax:	Not reported
Owner/Operator Email:	Not reported

Map ID
Direction
Distance
Elevation

MAP FINDINGS

Site

Database(s)

EDR ID Number
EPA ID Number

CIRCUITS ELEVEN INC (Continued)

1000181997

Owner/Operator Indicator:	Owner
Owner/Operator Name:	DONALD W WEBBER
Legal Status:	Private
Date Became Current:	Not reported
Date Ended Current:	Not reported
Owner/Operator Address:	NOT REQUIRED
Owner/Operator City,State,Zip:	NOT REQUIRED, ME 99999
Owner/Operator Telephone:	415-555-1212
Owner/Operator Telephone Ext:	Not reported
Owner/Operator Fax:	Not reported
Owner/Operator Email:	Not reported

Historic Generators:

Receive Date:	1983-07-11 00:00:00.0
Handler Name:	CIRCUITS ELEVEN INC
Federal Waste Generator Description:	Not a generator, verified
State District Owner:	CA
Large Quantity Handler of Universal Waste:	No
Recognized Trader Importer:	No
Recognized Trader Exporter:	No
Spent Lead Acid Battery Importer:	No
Spent Lead Acid Battery Exporter:	No
Current Record:	Yes
Non Storage Recycler Activity:	Not reported
Electronic Manifest Broker:	Not reported

List of NAICS Codes and Descriptions:

NAICS Codes:	No NAICS Codes Found
--------------	----------------------

Facility Has Received Notices of Violations:

Violations:	No Violations Found
-------------	---------------------

Evaluation Action Summary:

Evaluations:	No Evaluations Found
--------------	----------------------

FINDS:

Registry ID:	110009541610
--------------	--------------

Click Here:

Environmental Interest/Information System:

RCRAInfo is a national information system that supports the Resource Conservation and Recovery Act (RCRA) program through the tracking of events and activities related to facilities that generate, transport, and treat, store, or dispose of hazardous waste. RCRAInfo allows RCRA program staff to track the notification, permit, compliance, and corrective action activities required under RCRA.

[Click this hyperlink](#) while viewing on your computer to access additional FINDS: detail in the EDR Site Report.

ECHO:

Envid:	1000181997
Registry ID:	110009541610
DFR URL:	http://echo.epa.gov/detailed-facility-report?fid=110009541610

Map ID
 Direction
 Distance
 Elevation

MAP FINDINGS

Site

Database(s)

EDR ID Number
 EPA ID Number

CIRCUITS ELEVEN INC (Continued)

1000181997

Name: CIRCUITS ELEVEN INC
 Address: 641 QUARRY RD
 City,State,Zip: BELMONT, CA 94002

**M162
 NNW
 1/8-1/4
 0.166 mi.
 875 ft.**

**CIRCUITS ELEVEN INC
 641 QUARRY RD
 BELMONT, CA 94002
 Site 18 of 20 in cluster M**

**HIST UST U001593847
 N/A**

**Relative:
 Lower**

HIST UST:

**Actual:
 21 ft.**

Name: CIRCUITS ELEVEN INC
 Address: 641 QUARRY RD
 City,State,Zip: BELMONT, CA 94002
 File Number: 0002BD34
 URL: <http://geotracker.waterboards.ca.gov/ustpdfs/pdf/0002BD34.pdf>
 Region: STATE
 Facility ID: 00000049937
 Facility Type: Other
 Other Type: MFG
 Contact Name: JACK ROBERTSON
 Telephone: 4155927911
 Owner Name: CIRCUITS ELEVEN INC
 Owner Address: 641 QUARRY RD.
 Owner City,St,Zip: BELMONT, CA 94002
 Total Tanks: 0001

 Tank Num: 001
 Container Num: 1
 Year Installed: 1984
 Tank Capacity: 00000500
 Tank Used for: WASTE
 Type of Fuel: Not reported
 Container Construction Thickness: 1/4
 Leak Detection: Visual, Sensor Instrument

[Click here for Geo Tracker PDF:](#)

**M163
 NNW
 1/8-1/4
 0.166 mi.
 875 ft.**

**SUPPORT CIRCUIT SYSTEMS
 641 QUARRY RD
 BELMONT, CA 94002
 Site 19 of 20 in cluster M**

**RCRA-SQG 1000348938
 CAD981996572**

**Relative:
 Lower**

RCRA-SQG:

**Actual:
 21 ft.**

Date Form Received by Agency: 1996-09-01 00:00:00.0
 Handler Name: SUPPORT CIRCUIT SYSTEMS
 Handler Address: 641 QUARRY RD
 Handler City,State,Zip: BELMONT, CA 94002
 EPA ID: CAD981996572
 Contact Name: Not reported
 Contact Address: Not reported
 Contact City,State,Zip: Not reported
 Contact Telephone: Not reported
 Contact Fax: Not reported
 Contact Email: Not reported

Map ID
 Direction
 Distance
 Elevation

MAP FINDINGS

Site

Database(s)

EDR ID Number
 EPA ID Number

SUPPORT CIRCUIT SYSTEMS (Continued)

1000348938

Contact Title:	Not reported
EPA Region:	09
Land Type:	Not reported
Federal Waste Generator Description:	Small Quantity Generator
Non-Notifier:	Not reported
Biennial Report Cycle:	Not reported
Accessibility:	Not reported
Active Site Indicator:	Handler Activities
State District Owner:	CA
State District:	2
Mailing Address:	1520 ENTERPRISE ST
Mailing City,State,Zip:	FREMONT, CA 94538
Owner Name:	Not reported
Owner Type:	Not reported
Operator Name:	NOT REQUIRED
Operator Type:	Private
Short-Term Generator Activity:	No
Importer Activity:	No
Mixed Waste Generator:	No
Transporter Activity:	No
Transfer Facility Activity:	No
Recycler Activity with Storage:	No
Small Quantity On-Site Burner Exemption:	No
Smelting Melting and Refining Furnace Exemption:	No
Underground Injection Control:	No
Off-Site Waste Receipt:	No
Universal Waste Indicator:	No
Universal Waste Destination Facility:	No
Federal Universal Waste:	No
Active Site Fed-Reg Treatment Storage and Disposal Facility:	Not reported
Active Site Converter Treatment storage and Disposal Facility:	Not reported
Active Site State-Reg Treatment Storage and Disposal Facility:	Not reported
Active Site State-Reg Handler:	---
Federal Facility Indicator:	Not reported
Hazardous Secondary Material Indicator:	NN
Sub-Part K Indicator:	Not reported
Commercial TSD Indicator:	No
Treatment Storage and Disposal Type:	Not reported
2018 GPRA Permit Baseline:	Not on the Baseline
2018 GPRA Renewals Baseline:	Not on the Baseline
Permit Renewals Workload Universe:	Not reported
Permit Workload Universe:	Not reported
Permit Progress Universe:	Not reported
Post-Closure Workload Universe:	Not reported
Closure Workload Universe:	Not reported
202 GPRA Corrective Action Baseline:	No
Corrective Action Workload Universe:	No
Subject to Corrective Action Universe:	No
Non-TSDFs Where RCRA CA has Been Imposed Universe:	No
TSDFs Potentially Subject to CA Under 3004 (u)/(v) Universe:	No
TSDFs Only Subject to CA under Discretionary Auth Universe:	No
Corrective Action Priority Ranking:	No NCAPS ranking
Environmental Control Indicator:	No
Institutional Control Indicator:	No
Human Exposure Controls Indicator:	N/A
Groundwater Controls Indicator:	N/A
Operating TSDF Universe:	Not reported

Map ID
Direction
Distance
Elevation

MAP FINDINGS

Site

Database(s)

EDR ID Number
EPA ID Number

SUPPORT CIRCUIT SYSTEMS (Continued)

1000348938

Full Enforcement Universe: Not reported
Significant Non-Complier Universe: No
Unaddressed Significant Non-Complier Universe: No
Addressed Significant Non-Complier Universe: No
Significant Non-Complier With a Compliance Schedule Universe: No
Financial Assurance Required: Not reported
Handler Date of Last Change: 2002-06-27 03:32:03.0
Recognized Trader-Importer: No
Recognized Trader-Exporter: No
Importer of Spent Lead Acid Batteries: No
Exporter of Spent Lead Acid Batteries: No
Recycler Activity Without Storage: Not reported
Manifest Broker: Not reported
Sub-Part P Indicator: Not reported

Handler - Owner Operator:

Owner/Operator Indicator: Operator
Owner/Operator Name: NOT REQUIRED
Legal Status: Private
Date Became Current: Not reported
Date Ended Current: Not reported
Owner/Operator Address: NOT REQUIRED
Owner/Operator City,State,Zip: NOT REQUIRED, ME 99999
Owner/Operator Telephone: 415-555-1212
Owner/Operator Telephone Ext: Not reported
Owner/Operator Fax: Not reported
Owner/Operator Email: Not reported

Owner/Operator Indicator: Owner
Owner/Operator Name: PATRICK FAZIO
Legal Status: Private
Date Became Current: Not reported
Date Ended Current: Not reported
Owner/Operator Address: NOT REQUIRED
Owner/Operator City,State,Zip: NOT REQUIRED, ME 99999
Owner/Operator Telephone: 415-555-1212
Owner/Operator Telephone Ext: Not reported
Owner/Operator Fax: Not reported
Owner/Operator Email: Not reported

Historic Generators:

Receive Date: 1996-09-01 00:00:00.0
Handler Name: SUPPORT CIRCUIT SYSTEMS
Federal Waste Generator Description: Small Quantity Generator
State District Owner: CA
Large Quantity Handler of Universal Waste: No
Recognized Trader Importer: No
Recognized Trader Exporter: No
Spent Lead Acid Battery Importer: No
Spent Lead Acid Battery Exporter: No
Current Record: Yes
Non Storage Recycler Activity: Not reported
Electronic Manifest Broker: Not reported

Receive Date: 1987-05-11 00:00:00.0

Map ID
Direction
Distance
Elevation

MAP FINDINGS

Site

Database(s)

EDR ID Number
EPA ID Number

SUPPORT CIRCUIT SYSTEMS (Continued)

1000348938

Handler Name: SUPPORT CIRCUIT SYSTEMS
Federal Waste Generator Description: Large Quantity Generator
State District Owner: CA
Large Quantity Handler of Universal Waste: No
Recognized Trader Importer: No
Recognized Trader Exporter: No
Spent Lead Acid Battery Importer: No
Spent Lead Acid Battery Exporter: No
Current Record: No
Non Storage Recycler Activity: Not reported
Electronic Manifest Broker: Not reported

List of NAICS Codes and Descriptions:
NAICS Codes: No NAICS Codes Found

Facility Has Received Notices of Violation:
Found Violation: No
Agency Which Determined Violation: Not reported
Violation Short Description: Not reported
Date Violation was Determined: Not reported
Actual Return to Compliance Date: Not reported
Return to Compliance Qualifier: Not reported
Violation Responsible Agency: Not reported
Scheduled Compliance Date: Not reported
Enforcement Identifier: Not reported
Date of Enforcement Action: Not reported
Enforcement Responsible Agency: Not reported
Enforcement Docket Number: Not reported
Enforcement Attorney: Not reported
Corrective Action Component: Not reported
Appeal Initiated Date: Not reported
Appeal Resolution Date: Not reported
Disposition Status Date: Not reported
Disposition Status: Not reported
Disposition Status Description: Not reported
Consent/Final Order Sequence Number: Not reported
Consent/Final Order Respondent Name: Not reported
Consent/Final Order Lead Agency: Not reported
Enforcement Type: Not reported
Enforcement Responsible Person: Not reported
Enforcement Responsible Sub-Organization: Not reported
SEP Sequence Number: Not reported
SEP Expenditure Amount: Not reported
SEP Scheduled Completion Date: Not reported
SEP Actual Date: Not reported
SEP Defaulted Date: Not reported
SEP Type: Not reported
SEP Type Description: Not reported
Proposed Amount: Not reported
Final Monetary Amount: Not reported
Paid Amount: Not reported
Final Count: Not reported
Final Amount: Not reported

Evaluation Action Summary:
Evaluation Date: 1990-08-28 00:00:00.0

Map ID
Direction
Distance
Elevation

MAP FINDINGS

Site

Database(s)

EDR ID Number
EPA ID Number

SUPPORT CIRCUIT SYSTEMS (Continued)

1000348938

Evaluation Responsible Agency: EPA
Found Violation: No
Evaluation Type Description: FOCUSED COMPLIANCE INSPECTION
Evaluation Responsible Person Identifier: R9EPA
Evaluation Responsible Sub-Organization: Not reported
Actual Return to Compliance Date: Not reported
Scheduled Compliance Date: Not reported
Date of Request: Not reported
Date Response Received: Not reported
Request Agency: Not reported
Former Citation: Not reported

N164
NNE
1/8-1/4
0.167 mi.
880 ft.

TIEGEL MANUFACTURING
495 BRAGATO RD
BELMONT, CA 94002

SWEEPS UST **S101593920**
CA FID UST **N/A**

Site 10 of 24 in cluster N

Relative:
Lower
Actual:
14 ft.

SWEEPS UST:
Name: TIEGEL MANUFACTURING
Address: 495 BRAGATO RD
City: BELMONT
Status: Active
Comp Number: 120007
Number: 9
Board Of Equalization: Not reported
Referral Date: 01-12-94
Action Date: 01-12-94
Created Date: 10-13-88
Owner Tank Id: Not reported
SWRCB Tank Id: Not reported
Tank Status: Not reported
Capacity: Not reported
Active Date: Not reported
Tank Use: Not reported
STG: Not reported
Content: Not reported
Number Of Tanks: Not reported

CA FID UST:
Facility ID: 41002778
Regulated By: UTKA
Regulated ID: Not reported
Cortese Code: Not reported
SIC Code: Not reported
Facility Phone: 4155937881
Mail To: Not reported
Mailing Address: P O BOX
Mailing Address 2: Not reported
Mailing City,St,Zip: BELMONT 94002
Contact: Not reported
Contact Phone: Not reported
DUNs Number: Not reported
NPDES Number: Not reported
EPA ID: Not reported
Comments: Not reported

Map ID
Direction
Distance
Elevation

MAP FINDINGS

Site

Database(s)

EDR ID Number
EPA ID Number

TIEGEL MANUFACTURING (Continued)

S101593920

Status: Active

**S165
NW
1/8-1/4
0.167 mi.
881 ft.**

**DOMINOS 7928
1501 EL CAMINO REAL
BELMONT, CA 94002**

San Mateo Co. BI

**S123184036
N/A**

Site 1 of 10 in cluster S

**Relative:
Higher
Actual:
35 ft.**

San Mateo Co. BI:
Name: DOMINOS 7928
Address: 1501 EL CAMINO REAL
City,State,Zip: BELMONT, CA 94002
Region: SAN MATEO
Facility ID: FA0058978
Prog Element Code: STORMWATER ANNUAL INSPECTION FEE
Record Id: PR0081674
Description: STORMWATER ANNUAL FEE - INSP FREQ EVERY 2 YRS
Facility Status: Inactive, non-billable
Program Category: STORMWATER

**S166
NW
1/8-1/4
0.167 mi.
881 ft.**

**DOMINOS PIZZA
1501 EL CAMINO REAL
BELMONT, CA 94002**

San Mateo Co. BI

**S123179365
N/A**

Site 2 of 10 in cluster S

**Relative:
Higher
Actual:
35 ft.**

San Mateo Co. BI:
Name: DOMINOS PIZZA
Address: 1501 EL CAMINO REAL
City,State,Zip: BELMONT, CA 94002
Region: SAN MATEO
Facility ID: FA0001018
Prog Element Code: STORMWATER ANNUAL INSPECTION FEE
Record Id: PR0041572
Description: STORMWATER ANNUAL FEE - INSP FREQ EVERY 2 YRS
Facility Status: Inactive, non-billable
Program Category: STORMWATER

**N167
NNE
1/8-1/4
0.167 mi.
884 ft.**

**CROWN COMPUTER RECYCLING INC
520 BRAGATO RD
SAN CARLOS, CA 94070**

RCRA NonGen / NLR

**1024835406
CAL000377384**

Site 11 of 24 in cluster N

**Relative:
Lower
Actual:
15 ft.**

RCRA NonGen / NLR:
Date Form Received by Agency: 2012-08-20 00:00:00.0
Handler Name: CROWN COMPUTER RECYCLING INC
Handler Address: 520 BRAGATO RD
Handler City,State,Zip: SAN CARLOS, CA 94070
EPA ID: CAL000377384
Contact Name: JOCELYN RUSHAKOFF
Contact Address: 520 BRAGATO RD
Contact City,State,Zip: SAN CARLOS, CA 94070
Contact Telephone: 650-591-0600
Contact Fax: 650-591-0606

Map ID
 Direction
 Distance
 Elevation

MAP FINDINGS

Site

Database(s)

EDR ID Number
 EPA ID Number

CROWN COMPUTER RECYCLING INC (Continued)

1024835406

Contact Email:	JOCELYN2945@SBCGLOBAL.NET
Contact Title:	Not reported
EPA Region:	09
Land Type:	Not reported
Federal Waste Generator Description:	Not a generator, verified
Non-Notifier:	Not reported
Biennial Report Cycle:	Not reported
Accessibility:	Not reported
Active Site Indicator:	Handler Activities
State District Owner:	Not reported
State District:	Not reported
Mailing Address:	520 BRAGATO RD
Mailing City,State,Zip:	SAN CARLOS, CA 94070-0000
Owner Name:	CROWN COMPUTER RECYCLING INC
Owner Type:	Other
Operator Name:	JOCELYN RUSHAKOFF
Operator Type:	Other
Short-Term Generator Activity:	No
Importer Activity:	No
Mixed Waste Generator:	No
Transporter Activity:	No
Transfer Facility Activity:	No
Recycler Activity with Storage:	No
Small Quantity On-Site Burner Exemption:	No
Smelting Melting and Refining Furnace Exemption:	No
Underground Injection Control:	No
Off-Site Waste Receipt:	No
Universal Waste Indicator:	Yes
Universal Waste Destination Facility:	Yes
Federal Universal Waste:	No
Active Site Fed-Reg Treatment Storage and Disposal Facility:	Not reported
Active Site Converter Treatment storage and Disposal Facility:	Not reported
Active Site State-Reg Treatment Storage and Disposal Facility:	Not reported
Active Site State-Reg Handler:	---
Federal Facility Indicator:	Not reported
Hazardous Secondary Material Indicator:	N
Sub-Part K Indicator:	Not reported
Commercial TSD Indicator:	No
Treatment Storage and Disposal Type:	Not reported
2018 GPRA Permit Baseline:	Not on the Baseline
2018 GPRA Renewals Baseline:	Not on the Baseline
Permit Renewals Workload Universe:	Not reported
Permit Workload Universe:	Not reported
Permit Progress Universe:	Not reported
Post-Closure Workload Universe:	Not reported
Closure Workload Universe:	Not reported
202 GPRA Corrective Action Baseline:	No
Corrective Action Workload Universe:	No
Subject to Corrective Action Universe:	No
Non-TSDFs Where RCRA CA has Been Imposed Universe:	No
TSDFs Potentially Subject to CA Under 3004 (u)/(v) Universe:	No
TSDFs Only Subject to CA under Discretionary Auth Universe:	No
Corrective Action Priority Ranking:	No NCAPS ranking
Environmental Control Indicator:	No
Institutional Control Indicator:	No
Human Exposure Controls Indicator:	N/A
Groundwater Controls Indicator:	N/A

Map ID
Direction
Distance
Elevation

MAP FINDINGS

Site

Database(s)

EDR ID Number
EPA ID Number

CROWN COMPUTER RECYCLING INC (Continued)

1024835406

Operating TSDF Universe:	Not reported
Full Enforcement Universe:	Not reported
Significant Non-Complier Universe:	No
Unaddressed Significant Non-Complier Universe:	No
Addressed Significant Non-Complier Universe:	No
Significant Non-Complier With a Compliance Schedule Universe:	No
Financial Assurance Required:	Not reported
Handler Date of Last Change:	2018-09-06 17:01:13.0
Recognized Trader-Importer:	No
Recognized Trader-Exporter:	No
Importer of Spent Lead Acid Batteries:	No
Exporter of Spent Lead Acid Batteries:	No
Recycler Activity Without Storage:	No
Manifest Broker:	No
Sub-Part P Indicator:	No

Handler - Owner Operator:

Owner/Operator Indicator:	Owner
Owner/Operator Name:	CROWN COMPUTER RECYCLING INC
Legal Status:	Other
Date Became Current:	Not reported
Date Ended Current:	Not reported
Owner/Operator Address:	520 BRAGATO RD
Owner/Operator City,State,Zip:	SAN CARLOS, CA 94070-0000
Owner/Operator Telephone:	650-591-0600
Owner/Operator Telephone Ext:	Not reported
Owner/Operator Fax:	Not reported
Owner/Operator Email:	Not reported

Owner/Operator Indicator:	Operator
Owner/Operator Name:	JOCELYN RUSHAKOFF
Legal Status:	Other
Date Became Current:	Not reported
Date Ended Current:	Not reported
Owner/Operator Address:	520 BRAGATO RD
Owner/Operator City,State,Zip:	SAN CARLOS, CA 94070
Owner/Operator Telephone:	650-591-0600
Owner/Operator Telephone Ext:	Not reported
Owner/Operator Fax:	Not reported
Owner/Operator Email:	Not reported

Historic Generators:

Receive Date:	2012-08-20 00:00:00.0
Handler Name:	CROWN COMPUTER RECYCLING INC
Federal Waste Generator Description:	Not a generator, verified
State District Owner:	Not reported
Large Quantity Handler of Universal Waste:	No
Recognized Trader Importer:	No
Recognized Trader Exporter:	No
Spent Lead Acid Battery Importer:	No
Spent Lead Acid Battery Exporter:	No
Current Record:	Yes
Non Storage Recycler Activity:	Not reported
Electronic Manifest Broker:	Not reported

Map ID
Direction
Distance
Elevation

MAP FINDINGS

Site

Database(s)

EDR ID Number
EPA ID Number

CROWN COMPUTER RECYCLING INC (Continued)

1024835406

List of NAICS Codes and Descriptions:

NAICS Code: 81142
NAICS Description: REUPHOLSTERY AND FURNITURE REPAIR

Facility Has Received Notices of Violations:

Violations: No Violations Found

Evaluation Action Summary:

Evaluations: No Evaluations Found

P168
SE
1/8-1/4
0.171 mi.
902 ft.

FRANS MERCEDES SVC
219 OLD COUNTY
SAN CARLOS, CA 94070
Site 11 of 11 in cluster P

San Mateo Co. BI **S103171904**
N/A

Relative:
Lower
Actual:
19 ft.

San Mateo Co. BI:
Name: FRANS MERCEDES SVC
Address: 219 OLD COUNTY
City,State,Zip: SAN CARLOS, CA 94070
Region: SAN MATEO
Facility ID: FA0005243
Prog Element Code: GENERATES and RECYCLES WASTE OIL/SOLVENT
Record Id: PR0010860
Description: GENERATES & RECYCLES WASTE OIL/SOLVENT
Facility Status: Active, billable
Program Category: HAZARDOUS WASTE PROGRAM

Name: FRANS MERCEDES SVC
Address: 219 OLD COUNTY
City,State,Zip: SAN CARLOS, CA 94070
Region: SAN MATEO
Facility ID: FA0005243
Prog Element Code: STORES MV FUELS OR WASTE ONLY
Record Id: PR0003574
Description: STORES MV FUELS OR WASTE ONLY
Facility Status: Active, billable
Program Category: BUSINESS PLAN PROGRAM

Name: FRANS MERCEDES SVC
Address: 219 OLD COUNTY
City,State,Zip: SAN CARLOS, CA 94070
Region: SAN MATEO
Facility ID: FA0005243
Prog Element Code: STORMWATER ANNUAL INSPECTION FEE
Record Id: PR0041102
Description: STORMWATER ANNUAL FEE - INSP FREQ EVERY 2 YRS
Facility Status: Inactive, non-billable
Program Category: STORMWATER

Name: SKIPS AUTOMOTIVE SERVICE
Address: 219 OLD COUNTY
City,State,Zip: SAN CARLOS, CA 94070
Region: SAN MATEO
Facility ID: FA0010953

Map ID
Direction
Distance
Elevation

MAP FINDINGS

Site

Database(s)

EDR ID Number
EPA ID Number

FRANS MERCEDES SVC (Continued)

S103171904

Prog Element Code: GENERATES and RECYCLES WASTE OIL/SOLVENT
Record Id: PR0010902
Description: GENERATES & RECYCLES WASTE OIL/SOLVENT
Facility Status: Inactive, non-billable
Program Category: HAZARDOUS WASTE PROGRAM

Name: SKIPS AUTOMOTIVE SERVICE
Address: 219 OLD COUNTY
City,State,Zip: SAN CARLOS, CA 94070
Region: SAN MATEO
Facility ID: FA0010953
Prog Element Code: STORMWATER ANNUAL INSPECTION FEE
Record Id: PR0041134
Description: STORMWATER ANNUAL FEE - INSP FREQ EVERY 2 YRS
Facility Status: Inactive, non-billable
Program Category: STORMWATER

Name: SKIPS AUTOMOTIVE SERVICE
Address: 219 OLD COUNTY
City,State,Zip: SAN CARLOS, CA 94070
Region: SAN MATEO
Facility ID: FA0010953
Prog Element Code: STORES MV FUELS OR WASTE ONLY
Record Id: PR0054865
Description: STORES MV FUELS OR WASTE ONLY
Facility Status: Inactive, non-billable
Program Category: BUSINESS PLAN PROGRAM

Name: INTERNATIONAL AUTO WORKS
Address: 219 OLD COUNTY
City,State,Zip: SAN CARLOS, CA 94070
Region: SAN MATEO
Facility ID: FA0025846
Prog Element Code: GENERATES <27 GAL/YEAR
Record Id: PR0036125
Description: GENERATES <27 GAL/YEAR
Facility Status: Inactive, non-billable
Program Category: HAZARDOUS WASTE PROGRAM

Name: JOLLY ROGER PEST CONTROL INC
Address: 219 OLD COUNTY
City,State,Zip: SAN CARLOS, CA 94070
Region: SAN MATEO
Facility ID: FA0026614
Prog Element Code: STORES MV FUELS OR WASTE ONLY
Record Id: PR0038612
Description: STORES MV FUELS OR WASTE ONLY
Facility Status: Inactive, non-billable
Program Category: BUSINESS PLAN PROGRAM

Name: AUTO SOLUTIONS
Address: 219 OLD COUNTY
City,State,Zip: SAN CARLOS, CA 94070
Region: SAN MATEO
Facility ID: FA0027212
Prog Element Code: STORMWATER ANNUAL INSPECTION FEE
Record Id: PR0042963

Map ID
Direction
Distance
Elevation

MAP FINDINGS

Site

Database(s)

EDR ID Number
EPA ID Number

FRANS MERCEDES SVC (Continued)

S103171904

Description: STORMWATER ANNUAL FEE - INSP FREQ EVERY 2 YRS
Facility Status: Inactive, non-billable
Program Category: STORMWATER

Name: AUTO SOLUTIONS
Address: 219 OLD COUNTY
City,State,Zip: SAN CARLOS, CA 94070
Region: SAN MATEO
Facility ID: FA0027212
Prog Element Code: STORES HAZ MAT <219GAL,1,999LB, 879FT3
Record Id: PR0042962
Description: STORES HAZ MAT <219GAL,1,999LB, 879CF
Facility Status: Inactive, non-billable
Program Category: BUSINESS PLAN PROGRAM

Name: AUTO SOLUTIONS
Address: 219 OLD COUNTY
City,State,Zip: SAN CARLOS, CA 94070
Region: SAN MATEO
Facility ID: FA0027212
Prog Element Code: GENERATES and RECYCLES WASTE OIL/SOLVENT
Record Id: PR0042965
Description: GENERATES & RECYCLES WASTE OIL/SOLVENT
Facility Status: Inactive, non-billable
Program Category: HAZARDOUS WASTE PROGRAM

Name: JOHNS AUTO
Address: 219 OLD COUNTY
City,State,Zip: SAN CARLOS, CA 94070
Region: SAN MATEO
Facility ID: FA0028409
Prog Element Code: STORMWATER ANNUAL INSPECTION FEE
Record Id: PR0047176
Description: STORMWATER ANNUAL FEE - INSP FREQ EVERY 2 YRS
Facility Status: Inactive, non-billable
Program Category: STORMWATER

Name: JOHNS AUTO
Address: 219 OLD COUNTY
City,State,Zip: SAN CARLOS, CA 94070
Region: SAN MATEO
Facility ID: FA0028409
Prog Element Code: GENERATES and RECYCLES WASTE OIL/SOLVENT
Record Id: PR0047175
Description: GENERATES & RECYCLES WASTE OIL/SOLVENT
Facility Status: Inactive, non-billable
Program Category: HAZARDOUS WASTE PROGRAM

Name: JOHNS AUTO
Address: 219 OLD COUNTY
City,State,Zip: SAN CARLOS, CA 94070
Region: SAN MATEO
Facility ID: FA0028409
Prog Element Code: STORES HAZ MAT <219GAL,1,999LB, 879FT3
Record Id: PR0047174
Description: STORES HAZ MAT <219GAL,1,999LB, 879CF
Facility Status: Inactive, non-billable

Map ID
Direction
Distance
Elevation

MAP FINDINGS

Site

Database(s)

EDR ID Number
EPA ID Number

FRANS MERCEDES SVC (Continued)

S103171904

Program Category: BUSINESS PLAN PROGRAM

Name: EDDIE PAINTING & SERVICE
Address: 219 OLD COUNTY
City,State,Zip: SAN CARLOS, CA 94070
Region: SAN MATEO
Facility ID: FA0033326
Prog Element Code: STORES MV FUELS OR WASTE ONLY
Record Id: PR0052262
Description: STORES MV FUELS OR WASTE ONLY
Facility Status: Inactive, non-billable
Program Category: BUSINESS PLAN PROGRAM

Name: EDDIE PAINTING & SERVICE
Address: 219 OLD COUNTY
City,State,Zip: SAN CARLOS, CA 94070
Region: SAN MATEO
Facility ID: FA0033326
Prog Element Code: STORMWATER ANNUAL INSPECTION FEE
Record Id: PR0052264
Description: STORMWATER ANNUAL FEE - INSP FREQ EVERY 2 YRS
Facility Status: Inactive, non-billable
Program Category: STORMWATER

Name: EDDIE PAINTING & SERVICE
Address: 219 OLD COUNTY
City,State,Zip: SAN CARLOS, CA 94070
Region: SAN MATEO
Facility ID: FA0033326
Prog Element Code: GENERATES <27 GAL/YEAR
Record Id: PR0052263
Description: GENERATES <27 GAL/YEAR
Facility Status: Inactive, non-billable
Program Category: HAZARDOUS WASTE PROGRAM

Name: AUTO JOHN REPAIR
Address: 219 OLD COUNTY
City,State,Zip: SAN CARLOS, CA 94070
Region: SAN MATEO
Facility ID: FA0040149
Prog Element Code: STORES MV FUELS OR WASTE ONLY
Record Id: PR0056103
Description: STORES MV FUELS OR WASTE ONLY
Facility Status: Inactive, non-billable
Program Category: BUSINESS PLAN PROGRAM

Name: AUTO JOHN REPAIR
Address: 219 OLD COUNTY
City,State,Zip: SAN CARLOS, CA 94070
Region: SAN MATEO
Facility ID: FA0040149
Prog Element Code: GENERATES and RECYCLES WASTE OIL/SOLVENT
Record Id: PR0056104
Description: GENERATES & RECYCLES WASTE OIL/SOLVENT
Facility Status: Inactive, non-billable
Program Category: HAZARDOUS WASTE PROGRAM

Map ID
 Direction
 Distance
 Elevation

MAP FINDINGS

Site

Database(s)

EDR ID Number
 EPA ID Number

FRANS MERCEDES SVC (Continued)

S103171904

Name: AUTO JOHN REPAIR
 Address: 219 OLD COUNTY
 City,State,Zip: SAN CARLOS, CA 94070
 Region: SAN MATEO
 Facility ID: FA0040149
 Prog Element Code: STORMWATER ANNUAL INSPECTION FEE
 Record Id: PR0056105
 Description: STORMWATER ANNUAL FEE - INSP FREQ EVERY 2 YRS
 Facility Status: Inactive, non-billable
 Program Category: STORMWATER

Name: MI TECHNIKS
 Address: 219 OLD COUNTY
 City,State,Zip: SAN CARLOS, CA 94070
 Region: SAN MATEO
 Facility ID: FA0040158
 Prog Element Code: GENERATES and RECYCLES WASTE OIL/SOLVENT
 Record Id: PR0056136
 Description: GENERATES & RECYCLES WASTE OIL/SOLVENT
 Facility Status: Inactive, non-billable
 Program Category: HAZARDOUS WASTE PROGRAM

Name: MI TECHNIKS
 Address: 219 OLD COUNTY
 City,State,Zip: SAN CARLOS, CA 94070
 Region: SAN MATEO
 Facility ID: FA0040158
 Prog Element Code: STORMWATER ANNUAL INSPECTION FEE
 Record Id: PR0056137
 Description: STORMWATER ANNUAL FEE - INSP FREQ EVERY 2 YRS
 Facility Status: Inactive, non-billable
 Program Category: STORMWATER

Name: MI TECHNIKS
 Address: 219 OLD COUNTY
 City,State,Zip: SAN CARLOS, CA 94070
 Region: SAN MATEO
 Facility ID: FA0040158
 Prog Element Code: STORES HAZ MAT <219GAL,1,999LB, 879FT3
 Record Id: PR0056135
 Description: STORES HAZ MAT <219GAL,1,999LB, 879CF
 Facility Status: Inactive, non-billable
 Program Category: BUSINESS PLAN PROGRAM

N169
NNE
1/8-1/4
0.175 mi.
922 ft.

PROPERTY AT
580 BRAGATO
BELMONT, CA 94002
Site 12 of 24 in cluster N

San Mateo Co. BI **S103892046**
HIST CORTESE **N/A**

Relative:
Lower
Actual:
14 ft.

San Mateo Co. BI:
 Name: PROPERTY AT
 Address: 580 BRAGATO
 City,State,Zip: BELMONT, CA 94002
 Region: SAN MATEO
 Facility ID: FA0022956
 Prog Element Code: UNDERGROUND TANK - GENERAL
 Record Id: PR0025906

Map ID
 Direction
 Distance
 Elevation

MAP FINDINGS

Site

Database(s)

EDR ID Number
 EPA ID Number

PROPERTY AT (Continued)

S103892046

Description: UNDERGROUND TANK - GENERAL
 Facility Status: Inactive, non-billable
 Program Category: UNDERGROUND TANK PROGRAM

HIST CORTESE:
 edr_fname: CAREY PROPERTY
 edr_fadd1: 580 BRAGATO
 City,State,Zip: BELMONT, CA
 Region: CORTESE
 Facility County Code: 41
 Reg By: LTNKA
 Reg Id: 41-0846

T170
SSE
1/8-1/4
0.176 mi.
928 ft.

A J K L
260 EL CAMINO REAL
SAN CARLOS, CA 94070
Site 1 of 5 in cluster T

RCRA-SQG **1000121257**
FINDS **CAD982501595**
ECHO
HAZNET
HWTS

Relative:
Higher
Actual:
32 ft.

RCRA-SQG:
 Date Form Received by Agency: 1996-09-01 00:00:00.0
 Handler Name: A J K L
 Handler Address: 260 EL CAMINO REAL
 Handler City,State,Zip: SAN CARLOS, CA 94070
 EPA ID: CAD982501595
 Contact Name: Not reported
 Contact Address: Not reported
 Contact City,State,Zip: Not reported
 Contact Telephone: Not reported
 Contact Fax: Not reported
 Contact Email: Not reported
 Contact Title: Not reported
 EPA Region: 09
 Land Type: Not reported
 Federal Waste Generator Description: Small Quantity Generator
 Non-Notifier: Not reported
 Biennial Report Cycle: Not reported
 Accessibility: Not reported
 Active Site Indicator: Handler Activities
 State District Owner: CA
 State District: 2
 Mailing Address: 260 EL CAMINO REAL
 Mailing City,State,Zip: SAN CARLOS, CA 94070
 Owner Name: Not reported
 Owner Type: Not reported
 Operator Name: NOT REQUIRED
 Operator Type: Private
 Short-Term Generator Activity: No
 Importer Activity: No
 Mixed Waste Generator: No
 Transporter Activity: No
 Transfer Facility Activity: No
 Recycler Activity with Storage: No
 Small Quantity On-Site Burner Exemption: No
 Smelting Melting and Refining Furnace Exemption: No
 Underground Injection Control: No
 Off-Site Waste Receipt: No

Map ID
 Direction
 Distance
 Elevation

MAP FINDINGS

Site

Database(s)

EDR ID Number
 EPA ID Number

A J K L (Continued)

1000121257

Universal Waste Indicator:	No
Universal Waste Destination Facility:	No
Federal Universal Waste:	No
Active Site Fed-Reg Treatment Storage and Disposal Facility:	Not reported
Active Site Converter Treatment storage and Disposal Facility:	Not reported
Active Site State-Reg Treatment Storage and Disposal Facility:	Not reported
Active Site State-Reg Handler:	---
Federal Facility Indicator:	Not reported
Hazardous Secondary Material Indicator:	NN
Sub-Part K Indicator:	Not reported
Commercial TSD Indicator:	No
Treatment Storage and Disposal Type:	Not reported
2018 GPRA Permit Baseline:	Not on the Baseline
2018 GPRA Renewals Baseline:	Not on the Baseline
Permit Renewals Workload Universe:	Not reported
Permit Workload Universe:	Not reported
Permit Progress Universe:	Not reported
Post-Closure Workload Universe:	Not reported
Closure Workload Universe:	Not reported
202 GPRA Corrective Action Baseline:	No
Corrective Action Workload Universe:	No
Subject to Corrective Action Universe:	No
Non-TSDs Where RCRA CA has Been Imposed Universe:	No
TSDs Potentially Subject to CA Under 3004 (u)/(v) Universe:	No
TSDs Only Subject to CA under Discretionary Auth Universe:	No
Corrective Action Priority Ranking:	No NCAPS ranking
Environmental Control Indicator:	No
Institutional Control Indicator:	No
Human Exposure Controls Indicator:	N/A
Groundwater Controls Indicator:	N/A
Operating TSDF Universe:	Not reported
Full Enforcement Universe:	Not reported
Significant Non-Complier Universe:	No
Unaddressed Significant Non-Complier Universe:	No
Addressed Significant Non-Complier Universe:	No
Significant Non-Complier With a Compliance Schedule Universe:	No
Financial Assurance Required:	Not reported
Handler Date of Last Change:	2002-06-27 03:34:38.0
Recognized Trader-Importer:	No
Recognized Trader-Exporter:	No
Importer of Spent Lead Acid Batteries:	No
Exporter of Spent Lead Acid Batteries:	No
Recycler Activity Without Storage:	Not reported
Manifest Broker:	Not reported
Sub-Part P Indicator:	Not reported

Handler - Owner Operator:

Owner/Operator Indicator:	Operator
Owner/Operator Name:	NOT REQUIRED
Legal Status:	Private
Date Became Current:	Not reported
Date Ended Current:	Not reported
Owner/Operator Address:	NOT REQUIRED
Owner/Operator City,State,Zip:	NOT REQUIRED, ME 99999
Owner/Operator Telephone:	415-555-1212
Owner/Operator Telephone Ext:	Not reported

Map ID
Direction
Distance
Elevation

MAP FINDINGS

Site

Database(s)

EDR ID Number
EPA ID Number

A J K L (Continued)

1000121257

Owner/Operator Fax: Not reported
Owner/Operator Email: Not reported

Owner/Operator Indicator: Owner
Owner/Operator Name: AJKL INC
Legal Status: Private
Date Became Current: Not reported
Date Ended Current: Not reported
Owner/Operator Address: NOT REQUIRED
Owner/Operator City,State,Zip: NOT REQUIRED, ME 99999
Owner/Operator Telephone: 415-555-1212
Owner/Operator Telephone Ext: Not reported
Owner/Operator Fax: Not reported
Owner/Operator Email: Not reported

Historic Generators:

Receive Date: 1996-09-01 00:00:00.0
Handler Name: A J K L
Federal Waste Generator Description: Small Quantity Generator
State District Owner: CA
Large Quantity Handler of Universal Waste: No
Recognized Trader Importer: No
Recognized Trader Exporter: No
Spent Lead Acid Battery Importer: No
Spent Lead Acid Battery Exporter: No
Current Record: Yes
Non Storage Recycler Activity: Not reported
Electronic Manifest Broker: Not reported

Receive Date: 1990-01-05 00:00:00.0
Handler Name: A J K L
Federal Waste Generator Description: Large Quantity Generator
State District Owner: CA
Large Quantity Handler of Universal Waste: No
Recognized Trader Importer: No
Recognized Trader Exporter: No
Spent Lead Acid Battery Importer: No
Spent Lead Acid Battery Exporter: No
Current Record: No
Non Storage Recycler Activity: Not reported
Electronic Manifest Broker: Not reported

List of NAICS Codes and Descriptions:

NAICS Code: 44131
NAICS Description: AUTOMOTIVE PARTS AND ACCESSORIES STORES

Facility Has Received Notices of Violations:

Violations: No Violations Found

Evaluation Action Summary:

Evaluations: No Evaluations Found

FINDS:

Registry ID: 110002834096

Map ID
Direction
Distance
Elevation

MAP FINDINGS

Site

Database(s)

EDR ID Number
EPA ID Number

A J K L (Continued)

1000121257

Click Here:

Environmental Interest/Information System:

California Hazardous Waste Tracking System - Datamart (HWTS-DATAMART) provides California with information on hazardous waste shipments for generators, transporters, and treatment, storage, and disposal facilities.

RCRAInfo is a national information system that supports the Resource Conservation and Recovery Act (RCRA) program through the tracking of events and activities related to facilities that generate, transport, and treat, store, or dispose of hazardous waste. RCRAInfo allows RCRA program staff to track the notification, permit, compliance, and corrective action activities required under RCRA.

[Click this hyperlink](#) while viewing on your computer to access additional FINDS: detail in the EDR Site Report.

ECHO:

Envid: 1000121257
Registry ID: 110002834096
DFR URL: <http://echo.epa.gov/detailed-facility-report?fid=110002834096>
Name: A J K L
Address: 260 EL CAMINO REAL
City,State,Zip: SAN CARLOS, CA 94070

HAZNET:

Name: A J K L
Address: 260 EL CAMINO REAL
Address 2: Not reported
City,State,Zip: SAN CARLOS, CA 940700000
Contact: JERRY GALLI
Telephone: --
Mailing Name: Not reported
Mailing Address: 260 EL CAMINO REAL

Year: 2004
Gepaid: CAD982501595
TSD EPA ID: CA0000084517
CA Waste Code: 134 - Aqueous solution with total organic residues less than 10 percent
Disposal Method: H01 - Transfer Station
Tons: 0.2478

Year: 2003
Gepaid: CAD982501595
TSD EPA ID: CAD053044053
CA Waste Code: 213 - Hydrocarbon solvents (benzene, hexane, Stoddard, Etc.)
Disposal Method: H01 - Transfer Station
Tons: 0.12093

Year: 2003
Gepaid: CAD982501595
TSD EPA ID: CA0000084517
CA Waste Code: 134 - Aqueous solution with total organic residues less than 10 percent
Disposal Method: H01 - Transfer Station
Tons: 0.3738

Map ID
Direction
Distance
Elevation

MAP FINDINGS

Site

Database(s)

EDR ID Number
EPA ID Number

A J K L (Continued)

1000121257

Year: 2002
Gepaid: CAD982501595
TSD EPA ID: CA0000084517
CA Waste Code: 134 - Aqueous solution with total organic residues less than 10 percent
Disposal Method: H01 - Transfer Station
Tons: 0.084

Year: 1999
Gepaid: CAD982501595
TSD EPA ID: CAD059494310
CA Waste Code: 222 - Oil/water separation sludge
Disposal Method: H01 - Transfer Station
Tons: 1.8389

Year: 1998
Gepaid: CAD982501595
TSD EPA ID: CAD093459485
CA Waste Code: 214 - Unspecified solvent mixture
Disposal Method: H01 - Transfer Station
Tons: 0.0144

Year: 1997
Gepaid: CAD982501595
TSD EPA ID: CAD093459485
CA Waste Code: 214 - Unspecified solvent mixture
Disposal Method: H01 - Transfer Station
Tons: 0.1152

Year: 1996
Gepaid: CAD982501595
TSD EPA ID: CAD093459485
CA Waste Code: 214 - Unspecified solvent mixture
Disposal Method: H01 - Transfer Station
Tons: 0.1152

Year: 1996
Gepaid: CAD982501595
TSD EPA ID: CAD093459485
CA Waste Code: 214 - Unspecified solvent mixture
Disposal Method: -
Tons: 0.0144

Year: 1995
Gepaid: CAD982501595
TSD EPA ID: CAD009452657
CA Waste Code: 343 - Unspecified organic liquid mixture
Disposal Method: R01 - Recycler
Tons: 0.289

[Click this hyperlink](#) while viewing on your computer to access 11 additional CA HAZNET: record(s) in the EDR Site Report.

Additional Info:

Year: 2004
Gen EPA ID: CAD982501595

Map ID
Direction
Distance
Elevation

MAP FINDINGS

Site

Database(s)

EDR ID Number
EPA ID Number

A J K L (Continued)

1000121257

Shipment Date: 20040601
Creation Date: 10/15/2004 15:16:06
Receipt Date: 20040604
Manifest ID: 23507410
Trans EPA ID: TXR000050930
Trans Name: SAFETY-KLEEN SYSTEMS INC
Trans 2 EPA ID: Not reported
Trans 2 Name: Not reported
TSDf EPA ID: CA0000084517
Trans Name: SAFETY-KLEEN SYSTEMS INC
TSDf Alt EPA ID: CA0000084517
TSDf Alt Name: Not reported
Waste Code Description: 134 - Aqueous solution with <10% total organic residues
RCRA Code: D039
Meth Code: H01 - Transfer Station
Quantity Tons: 0.021
Waste Quantity: 5
Quantity Unit: G
Additional Code 1: Not reported
Additional Code 2: Not reported
Additional Code 3: Not reported
Additional Code 4: Not reported
Additional Code 5: Not reported

Shipment Date: 20040430
Creation Date: 10/14/2004 15:19:37
Receipt Date: 20040505
Manifest ID: 23464178
Trans EPA ID: TXR000050930
Trans Name: SAFETY-KLEEN SYSTEMS INC
Trans 2 EPA ID: Not reported
Trans 2 Name: Not reported
TSDf EPA ID: CA0000084517
Trans Name: SAFETY-KLEEN SYSTEMS INC
TSDf Alt EPA ID: CA0000084517
TSDf Alt Name: Not reported
Waste Code Description: 134 - Aqueous solution with <10% total organic residues
RCRA Code: Not reported
Meth Code: H01 - Transfer Station
Quantity Tons: 0.0714
Waste Quantity: 17
Quantity Unit: G
Additional Code 1: Not reported
Additional Code 2: Not reported
Additional Code 3: Not reported
Additional Code 4: Not reported
Additional Code 5: Not reported

Shipment Date: 20040422
Creation Date: 10/14/2004 7:49:48
Receipt Date: 20040427
Manifest ID: 23462770
Trans EPA ID: TXR000050930
Trans Name: SAFETY-KLEEN SYSTEMS INC
Trans 2 EPA ID: Not reported
Trans 2 Name: Not reported
TSDf EPA ID: CA0000084517

Map ID
Direction
Distance
Elevation

MAP FINDINGS

Site

Database(s)

EDR ID Number
EPA ID Number

A J K L (Continued)

1000121257

Trans Name: SAFETY-KLEEN SYSTEMS INC
TSDF Alt EPA ID: CA0000084517
TSDF Alt Name: Not reported
Waste Code Description: 134 - Aqueous solution with <10% total organic residues
RCRA Code: D039
Meth Code: H01 - Transfer Station
Quantity Tons: 0.021
Waste Quantity: 5
Quantity Unit: G
Additional Code 1: Not reported
Additional Code 2: Not reported
Additional Code 3: Not reported
Additional Code 4: Not reported
Additional Code 5: Not reported

Shipment Date: 20040322
Creation Date: 10/1/2004 18:31:09
Receipt Date: 20040325
Manifest ID: 22585089
Trans EPA ID: TXR000050930
Trans Name: SAFETY-KLEEN SYSTEMS INC
Trans 2 EPA ID: Not reported
Trans 2 Name: Not reported
TSDF EPA ID: CA0000084517
Trans Name: SAFETY-KLEEN SYSTEMS INC
TSDF Alt EPA ID: CA0000084517
TSDF Alt Name: Not reported
Waste Code Description: 134 - Aqueous solution with <10% total organic residues
RCRA Code: D039
Meth Code: H01 - Transfer Station
Quantity Tons: 0.021
Waste Quantity: 5
Quantity Unit: G
Additional Code 1: Not reported
Additional Code 2: Not reported
Additional Code 3: Not reported
Additional Code 4: Not reported
Additional Code 5: Not reported

Shipment Date: 20040223
Creation Date: 9/10/2004 9:51:11
Receipt Date: 20040226
Manifest ID: 23466065
Trans EPA ID: TXR000050930
Trans Name: SAFETY-KLEEN SYSTEMS INC
Trans 2 EPA ID: Not reported
Trans 2 Name: Not reported
TSDF EPA ID: CA0000084517
Trans Name: SAFETY-KLEEN SYSTEMS INC
TSDF Alt EPA ID: CA0000084517
TSDF Alt Name: Not reported
Waste Code Description: 134 - Aqueous solution with <10% total organic residues
RCRA Code: D039
Meth Code: H01 - Transfer Station
Quantity Tons: 0.021
Waste Quantity: 5
Quantity Unit: G

Map ID
Direction
Distance
Elevation

MAP FINDINGS

Site

Database(s)

EDR ID Number
EPA ID Number

A J K L (Continued)

1000121257

Additional Code 1:	Not reported
Additional Code 2:	Not reported
Additional Code 3:	Not reported
Additional Code 4:	Not reported
Additional Code 5:	Not reported
Shipment Date:	20040217
Creation Date:	9/10/2004 8:42:02
Receipt Date:	20040217
Manifest ID:	22578407
Trans EPA ID:	TXR000050930
Trans Name:	SAFETY-KLEEN SYSTEMS INC
Trans 2 EPA ID:	Not reported
Trans 2 Name:	Not reported
TSDf EPA ID:	CA0000084517
Trans Name:	SAFETY-KLEEN SYSTEMS INC
TSDf Alt EPA ID:	CA0000084517
TSDf Alt Name:	Not reported
Waste Code Description:	134 - Aqueous solution with <10% total organic residues
RCRA Code:	Not reported
Meth Code:	H01 - Transfer Station
Quantity Tons:	0.0714
Waste Quantity:	17
Quantity Unit:	G
Additional Code 1:	Not reported
Additional Code 2:	Not reported
Additional Code 3:	Not reported
Additional Code 4:	Not reported
Additional Code 5:	Not reported
Shipment Date:	20040130
Creation Date:	11/18/2004 8:25:56
Receipt Date:	20040203
Manifest ID:	22577571
Trans EPA ID:	TXR000050930
Trans Name:	SAFETY-KLEEN SYSTEMS INC
Trans 2 EPA ID:	Not reported
Trans 2 Name:	Not reported
TSDf EPA ID:	CA0000084517
Trans Name:	SAFETY-KLEEN SYSTEMS INC
TSDf Alt EPA ID:	CA0000084517
TSDf Alt Name:	Not reported
Waste Code Description:	134 - Aqueous solution with <10% total organic residues
RCRA Code:	D039
Meth Code:	H01 - Transfer Station
Quantity Tons:	0.021
Waste Quantity:	5
Quantity Unit:	G
Additional Code 1:	Not reported
Additional Code 2:	Not reported
Additional Code 3:	Not reported
Additional Code 4:	Not reported
Additional Code 5:	Not reported
Additional Info:	
Year:	1993
Gen EPA ID:	CAD982501595

Map ID
Direction
Distance
Elevation

MAP FINDINGS

Site

Database(s)

EDR ID Number
EPA ID Number

A J K L (Continued)

1000121257

Shipment Date: 19931223
Creation Date: 9/13/1995 0:00:00
Receipt Date: Not reported
Manifest ID: 93083948
Trans EPA ID: CAD981694664
Trans Name: Not reported
Trans 2 EPA ID: Not reported
Trans 2 Name: Not reported
TSDf EPA ID: CAD009452657
Trans Name: Not reported
TSDf Alt EPA ID: Not reported
TSDf Alt Name: Not reported
Waste Code Description: 343 - Unspecified organic liquid mixture
RCRA Code: Not reported
Meth Code: - Not reported
Quantity Tons: 0.187
Waste Quantity: 55
Quantity Unit: G
Additional Code 1: Not reported
Additional Code 2: Not reported
Additional Code 3: Not reported
Additional Code 4: Not reported
Additional Code 5: Not reported

Shipment Date: 19931014
Creation Date: 9/14/1995 0:00:00
Receipt Date: 19931020
Manifest ID: 93161928
Trans EPA ID: CAD981694664
Trans Name: Not reported
Trans 2 EPA ID: Not reported
Trans 2 Name: Not reported
TSDf EPA ID: CAD009452657
Trans Name: Not reported
TSDf Alt EPA ID: Not reported
TSDf Alt Name: Not reported
Waste Code Description: 343 - Unspecified organic liquid mixture
RCRA Code: Not reported
Meth Code: R01 - Recycler
Quantity Tons: 0.187
Waste Quantity: 55
Quantity Unit: G
Additional Code 1: Not reported
Additional Code 2: Not reported
Additional Code 3: Not reported
Additional Code 4: Not reported
Additional Code 5: Not reported

Shipment Date: 19930329
Creation Date: 9/6/1995 0:00:00
Receipt Date: 19930401
Manifest ID: 92051969
Trans EPA ID: CAD981694664
Trans Name: Not reported
Trans 2 EPA ID: Not reported
Trans 2 Name: Not reported
TSDf EPA ID: CAD009452657

Map ID
Direction
Distance
Elevation

MAP FINDINGS

Site

Database(s)

EDR ID Number
EPA ID Number

A J K L (Continued)

1000121257

Trans Name: Not reported
TSDF Alt EPA ID: Not reported
TSDF Alt Name: Not reported
Waste Code Description: 343 - Unspecified organic liquid mixture
RCRA Code: Not reported
Meth Code: R01 - Recycler
Quantity Tons: 0.153
Waste Quantity: 45
Quantity Unit: G
Additional Code 1: Not reported
Additional Code 2: Not reported
Additional Code 3: Not reported
Additional Code 4: Not reported
Additional Code 5: Not reported

Shipment Date: 19930201
Creation Date: 9/15/1995 0:00:00
Receipt Date: 19930219
Manifest ID: 92050088
Trans EPA ID: CAD981694664
Trans Name: Not reported
Trans 2 EPA ID: Not reported
Trans 2 Name: Not reported
TSDF EPA ID: CAD009452657
Trans Name: Not reported
TSDF Alt EPA ID: CAD009452657
TSDF Alt Name: Not reported
Waste Code Description: 343 - Unspecified organic liquid mixture
RCRA Code: Not reported
Meth Code: R01 - Recycler
Quantity Tons: 0.136
Waste Quantity: 40
Quantity Unit: G
Additional Code 1: Not reported
Additional Code 2: Not reported
Additional Code 3: Not reported
Additional Code 4: Not reported
Additional Code 5: Not reported

Additional Info:

Year: 2002
Gen EPA ID: CAD982501595

Shipment Date: 20021230
Creation Date: 3/31/2003 18:31:15
Receipt Date: 20030103
Manifest ID: 22202101
Trans EPA ID: SCR000075150
Trans Name: Not reported
Trans 2 EPA ID: Not reported
Trans 2 Name: Not reported
TSDF EPA ID: CA0000084517
Trans Name: Not reported
TSDF Alt EPA ID: Not reported
TSDF Alt Name: Not reported
Waste Code Description: 134 - Aqueous solution with <10% total organic residues
RCRA Code: D039

Map ID
Direction
Distance
Elevation

MAP FINDINGS

Site

Database(s)

EDR ID Number
EPA ID Number

A J K L (Continued)

1000121257

Meth Code:	H01 - Transfer Station
Quantity Tons:	0.021
Waste Quantity:	5
Quantity Unit:	G
Additional Code 1:	Not reported
Additional Code 2:	Not reported
Additional Code 3:	Not reported
Additional Code 4:	Not reported
Additional Code 5:	Not reported
Shipment Date:	20021204
Creation Date:	3/16/2007 18:30:20
Receipt Date:	20021206
Manifest ID:	21908441
Trans EPA ID:	SCR000075150
Trans Name:	Not reported
Trans 2 EPA ID:	Not reported
Trans 2 Name:	Not reported
TSDf EPA ID:	CA0000084517
Trans Name:	Not reported
TSDf Alt EPA ID:	CA0000084517
TSDf Alt Name:	Not reported
Waste Code Description:	134 - Aqueous solution with <10% total organic residues
RCRA Code:	D039
Meth Code:	H01 - Transfer Station
Quantity Tons:	0.021
Waste Quantity:	5
Quantity Unit:	G
Additional Code 1:	Not reported
Additional Code 2:	Not reported
Additional Code 3:	Not reported
Additional Code 4:	Not reported
Additional Code 5:	Not reported
Shipment Date:	20021105
Creation Date:	2/21/2003 10:41:38
Receipt Date:	20021108
Manifest ID:	21938861
Trans EPA ID:	SCR000075150
Trans Name:	Not reported
Trans 2 EPA ID:	Not reported
Trans 2 Name:	Not reported
TSDf EPA ID:	CA0000084517
Trans Name:	Not reported
TSDf Alt EPA ID:	Not reported
TSDf Alt Name:	Not reported
Waste Code Description:	134 - Aqueous solution with <10% total organic residues
RCRA Code:	D039
Meth Code:	H01 - Transfer Station
Quantity Tons:	0.021
Waste Quantity:	5
Quantity Unit:	G
Additional Code 1:	Not reported
Additional Code 2:	Not reported
Additional Code 3:	Not reported
Additional Code 4:	Not reported
Additional Code 5:	Not reported

Map ID
Direction
Distance
Elevation

MAP FINDINGS

Site

Database(s)

EDR ID Number
EPA ID Number

A J K L (Continued)

1000121257

Shipment Date: 20021011
Creation Date: 2/6/2003 18:31:16
Receipt Date: 20021018
Manifest ID: 21910594
Trans EPA ID: SCR000075150
Trans Name: Not reported
Trans 2 EPA ID: Not reported
Trans 2 Name: Not reported
TSDf EPA ID: CA0000084517
Trans Name: Not reported
TSDf Alt EPA ID: Not reported
TSDf Alt Name: Not reported
Waste Code Description: 134 - Aqueous solution with <10% total organic residues
RCRA Code: D039
Meth Code: H01 - Transfer Station
Quantity Tons: 0.021
Waste Quantity: 5
Quantity Unit: G
Additional Code 1: Not reported
Additional Code 2: Not reported
Additional Code 3: Not reported
Additional Code 4: Not reported
Additional Code 5: Not reported

Additional Info:

Year: 2003
Gen EPA ID: CAD982501595

Shipment Date: 20031229
Creation Date: 8/13/2004 7:53:20
Receipt Date: 20040102
Manifest ID: 22582788
Trans EPA ID: TXR000050930
Trans Name: SAFETY-KLEEN SYSTEMS INC
Trans 2 EPA ID: Not reported
Trans 2 Name: Not reported
TSDf EPA ID: CA0000084517
Trans Name: SAFETY-KLEEN SYSTEMS INC
TSDf Alt EPA ID: CA0000084517
TSDf Alt Name: Not reported
Waste Code Description: 134 - Aqueous solution with <10% total organic residues
RCRA Code: D039
Meth Code: H01 - Transfer Station
Quantity Tons: 0.021
Waste Quantity: 5
Quantity Unit: G
Additional Code 1: Not reported
Additional Code 2: Not reported
Additional Code 3: Not reported
Additional Code 4: Not reported
Additional Code 5: Not reported

Shipment Date: 20031202
Creation Date: 7/30/2004 18:31:14
Receipt Date: 20031205
Manifest ID: 22806514
Trans EPA ID: TXR000050930

Map ID
Direction
Distance
Elevation

MAP FINDINGS

Site

Database(s)

EDR ID Number
EPA ID Number

A J K L (Continued)

1000121257

Trans Name: SAFETY-KLEEN SYSTEMS INC
Trans 2 EPA ID: Not reported
Trans 2 Name: Not reported
TSDf EPA ID: CA0000084517
Trans Name: SAFETY-KLEEN SYSTEMS INC
TSDf Alt EPA ID: CA0000084517
TSDf Alt Name: Not reported
Waste Code Description: 134 - Aqueous solution with <10% total organic residues
RCRA Code: D039
Meth Code: H01 - Transfer Station
Quantity Tons: 0.021
Waste Quantity: 5
Quantity Unit: G
Additional Code 1: Not reported
Additional Code 2: Not reported
Additional Code 3: Not reported
Additional Code 4: Not reported
Additional Code 5: Not reported

Shipment Date: 20031113
Creation Date: 8/24/2004 10:00:04
Receipt Date: 20031118
Manifest ID: 23303369
Trans EPA ID: TXR000050930
Trans Name: SAFETY-KLEEN SYSTEMS INC
Trans 2 EPA ID: Not reported
Trans 2 Name: Not reported
TSDf EPA ID: CA0000084517
Trans Name: SAFETY-KLEEN SYSTEMS INC
TSDf Alt EPA ID: CA0000084517
TSDf Alt Name: Not reported
Waste Code Description: 134 - Aqueous solution with <10% total organic residues
RCRA Code: Not reported
Meth Code: H01 - Transfer Station
Quantity Tons: 0.0714
Waste Quantity: 17
Quantity Unit: G
Additional Code 1: Not reported
Additional Code 2: Not reported
Additional Code 3: Not reported
Additional Code 4: Not reported
Additional Code 5: Not reported

Shipment Date: 20031107
Creation Date: 8/24/2004 10:00:04
Receipt Date: 20031111
Manifest ID: 22515280
Trans EPA ID: TXR000050930
Trans Name: SAFETY-KLEEN SYSTEMS INC
Trans 2 EPA ID: Not reported
Trans 2 Name: Not reported
TSDf EPA ID: CA0000084517
Trans Name: SAFETY-KLEEN SYSTEMS INC
TSDf Alt EPA ID: CA0000084517
TSDf Alt Name: Not reported
Waste Code Description: 134 - Aqueous solution with <10% total organic residues
RCRA Code: D039

Map ID
Direction
Distance
Elevation

MAP FINDINGS

Site

Database(s)

EDR ID Number
EPA ID Number

A J K L (Continued)

1000121257

Meth Code: H01 - Transfer Station
Quantity Tons: 0.021
Waste Quantity: 5
Quantity Unit: G
Additional Code 1: Not reported
Additional Code 2: Not reported
Additional Code 3: Not reported
Additional Code 4: Not reported
Additional Code 5: Not reported

Shipment Date: 20031008
Creation Date: 8/20/2004 8:27:39
Receipt Date: 20031010
Manifest ID: 22511663
Trans EPA ID: TXR000050930
Trans Name: SAFETY-KLEEN SYSTEMS INC
Trans 2 EPA ID: Not reported
Trans 2 Name: Not reported
TSDf EPA ID: CA0000084517
Trans Name: SAFETY-KLEEN SYSTEMS INC
TSDf Alt EPA ID: CA0000084517
TSDf Alt Name: Not reported
Waste Code Description: 134 - Aqueous solution with <10% total organic residues
RCRA Code: D039
Meth Code: H01 - Transfer Station
Quantity Tons: 0.021
Waste Quantity: 5
Quantity Unit: G
Additional Code 1: Not reported
Additional Code 2: Not reported
Additional Code 3: Not reported
Additional Code 4: Not reported
Additional Code 5: Not reported

Shipment Date: 20030908
Creation Date: 8/2/2004 9:37:42
Receipt Date: 20030912
Manifest ID: 22528648
Trans EPA ID: TXR000050930
Trans Name: Not reported
Trans 2 EPA ID: Not reported
Trans 2 Name: Not reported
TSDf EPA ID: CA0000084517
Trans Name: Not reported
TSDf Alt EPA ID: CA0000084517
TSDf Alt Name: Not reported
Waste Code Description: 134 - Aqueous solution with <10% total organic residues
RCRA Code: D039
Meth Code: H01 - Transfer Station
Quantity Tons: 0.021
Waste Quantity: 5
Quantity Unit: G
Additional Code 1: Not reported
Additional Code 2: Not reported
Additional Code 3: Not reported
Additional Code 4: Not reported
Additional Code 5: Not reported

Map ID
Direction
Distance
Elevation

MAP FINDINGS

Site

Database(s)

EDR ID Number
EPA ID Number

A J K L (Continued)

1000121257

Shipment Date: 20030828
Creation Date: 7/29/2004 7:44:50
Receipt Date: 20030903
Manifest ID: 22875073
Trans EPA ID: TXR000050930
Trans Name: Not reported
Trans 2 EPA ID: Not reported
Trans 2 Name: Not reported
TSDf EPA ID: CA0000084517
Trans Name: Not reported
TSDf Alt EPA ID: CA0000084517
TSDf Alt Name: Not reported
Waste Code Description: 134 - Aqueous solution with <10% total organic residues
RCRA Code: Not reported
Meth Code: H01 - Transfer Station
Quantity Tons: 0.0714
Waste Quantity: 17
Quantity Unit: G
Additional Code 1: Not reported
Additional Code 2: Not reported
Additional Code 3: Not reported
Additional Code 4: Not reported
Additional Code 5: Not reported

Shipment Date: 20030707
Creation Date: 7/26/2004 18:30:41
Receipt Date: 20030711
Manifest ID: 22883898
Trans EPA ID: TXR000050930
Trans Name: Not reported
Trans 2 EPA ID: Not reported
Trans 2 Name: Not reported
TSDf EPA ID: CA0000084517
Trans Name: Not reported
TSDf Alt EPA ID: CA0000084517
TSDf Alt Name: Not reported
Waste Code Description: 134 - Aqueous solution with <10% total organic residues
RCRA Code: D039
Meth Code: H01 - Transfer Station
Quantity Tons: 0.021
Waste Quantity: 5
Quantity Unit: G
Additional Code 1: Not reported
Additional Code 2: Not reported
Additional Code 3: Not reported
Additional Code 4: Not reported
Additional Code 5: Not reported

Shipment Date: 20030613
Creation Date: 7/20/2004 10:01:52
Receipt Date: 20030618
Manifest ID: 22379832
Trans EPA ID: TXR000050930
Trans Name: Not reported
Trans 2 EPA ID: Not reported
Trans 2 Name: Not reported
TSDf EPA ID: CA0000084517

Map ID
Direction
Distance
Elevation

MAP FINDINGS

Site

Database(s)

EDR ID Number
EPA ID Number

A J K L (Continued)

1000121257

Trans Name:	Not reported
TSDF Alt EPA ID:	CA0000084517
TSDF Alt Name:	Not reported
Waste Code Description:	134 - Aqueous solution with <10% total organic residues
RCRA Code:	D039
Meth Code:	H01 - Transfer Station
Quantity Tons:	0.021
Waste Quantity:	5
Quantity Unit:	G
Additional Code 1:	Not reported
Additional Code 2:	Not reported
Additional Code 3:	Not reported
Additional Code 4:	Not reported
Additional Code 5:	Not reported
Shipment Date:	20030529
Creation Date:	7/23/2004 9:17:57
Receipt Date:	20030603
Manifest ID:	22312658
Trans EPA ID:	TXR000050930
Trans Name:	Not reported
Trans 2 EPA ID:	Not reported
Trans 2 Name:	Not reported
TSDF EPA ID:	CAD053044053
Trans Name:	Not reported
TSDF Alt EPA ID:	CAD053044053
TSDF Alt Name:	Not reported
Waste Code Description:	213 - Hydrocarbon solvents (benzene, hexane, Stoddard, etc.
RCRA Code:	D039
Meth Code:	H01 - Transfer Station
Quantity Tons:	0.07089
Waste Quantity:	17
Quantity Unit:	G
Additional Code 1:	Not reported
Additional Code 2:	Not reported
Additional Code 3:	Not reported
Additional Code 4:	Not reported
Additional Code 5:	Not reported
Additional Info:	
Year:	1997
Gen EPA ID:	CAD982501595
Shipment Date:	19971027
Creation Date:	7/23/1998 0:00:00
Receipt Date:	19971031
Manifest ID:	96847896
Trans EPA ID:	ILD984908202
Trans Name:	Not reported
Trans 2 EPA ID:	Not reported
Trans 2 Name:	Not reported
TSDF EPA ID:	CAD093459485
Trans Name:	Not reported
TSDF Alt EPA ID:	CAD093459485
TSDF Alt Name:	Not reported
Waste Code Description:	214 - Unspecified solvent mixture
RCRA Code:	D039

Map ID
Direction
Distance
Elevation

MAP FINDINGS

Site

Database(s)

EDR ID Number
EPA ID Number

A J K L (Continued)

1000121257

Meth Code:	H01 - Transfer Station
Quantity Tons:	0.0144
Waste Quantity:	4
Quantity Unit:	G
Additional Code 1:	Not reported
Additional Code 2:	Not reported
Additional Code 3:	Not reported
Additional Code 4:	Not reported
Additional Code 5:	Not reported
Shipment Date:	19970930
Creation Date:	7/23/1998 0:00:00
Receipt Date:	19971007
Manifest ID:	96654433
Trans EPA ID:	ILD984908202
Trans Name:	Not reported
Trans 2 EPA ID:	Not reported
Trans 2 Name:	Not reported
TSDf EPA ID:	CAD093459485
Trans Name:	Not reported
TSDf Alt EPA ID:	CAD093459485
TSDf Alt Name:	Not reported
Waste Code Description:	214 - Unspecified solvent mixture
RCRA Code:	D039
Meth Code:	H01 - Transfer Station
Quantity Tons:	0.0144
Waste Quantity:	4
Quantity Unit:	G
Additional Code 1:	Not reported
Additional Code 2:	Not reported
Additional Code 3:	Not reported
Additional Code 4:	Not reported
Additional Code 5:	Not reported
Shipment Date:	19970829
Creation Date:	7/23/1998 0:00:00
Receipt Date:	19970908
Manifest ID:	96654412
Trans EPA ID:	ILD984908202
Trans Name:	Not reported
Trans 2 EPA ID:	Not reported
Trans 2 Name:	Not reported
TSDf EPA ID:	CAD093459485
Trans Name:	Not reported
TSDf Alt EPA ID:	CAD093459485
TSDf Alt Name:	Not reported
Waste Code Description:	214 - Unspecified solvent mixture
RCRA Code:	D039
Meth Code:	H01 - Transfer Station
Quantity Tons:	0.0144
Waste Quantity:	4
Quantity Unit:	G
Additional Code 1:	Not reported
Additional Code 2:	Not reported
Additional Code 3:	Not reported
Additional Code 4:	Not reported
Additional Code 5:	Not reported

Map ID
Direction
Distance
Elevation

MAP FINDINGS

Site

Database(s)

EDR ID Number
EPA ID Number

A J K L (Continued)

1000121257

Shipment Date: 19970612
Creation Date: 12/4/1997 0:00:00
Receipt Date: 19970619
Manifest ID: 96444926
Trans EPA ID: ILD984908202
Trans Name: Not reported
Trans 2 EPA ID: Not reported
Trans 2 Name: Not reported
TSDf EPA ID: CAD093459485
Trans Name: Not reported
TSDf Alt EPA ID: CAD093459485
TSDf Alt Name: Not reported
Waste Code Description: 214 - Unspecified solvent mixture
RCRA Code: D039
Meth Code: H01 - Transfer Station
Quantity Tons: 0.0144
Waste Quantity: 4
Quantity Unit: G
Additional Code 1: Not reported
Additional Code 2: Not reported
Additional Code 3: Not reported
Additional Code 4: Not reported
Additional Code 5: Not reported

Shipment Date: 19970516
Creation Date: 7/17/1997 0:00:00
Receipt Date: 19970522
Manifest ID: 96444972
Trans EPA ID: ILD984908202
Trans Name: Not reported
Trans 2 EPA ID: Not reported
Trans 2 Name: Not reported
TSDf EPA ID: CAD093459485
Trans Name: Not reported
TSDf Alt EPA ID: Not reported
TSDf Alt Name: Not reported
Waste Code Description: 214 - Unspecified solvent mixture
RCRA Code: D039
Meth Code: H01 - Transfer Station
Quantity Tons: 0.0144
Waste Quantity: 4
Quantity Unit: G
Additional Code 1: Not reported
Additional Code 2: Not reported
Additional Code 3: Not reported
Additional Code 4: Not reported
Additional Code 5: Not reported

Shipment Date: 19970321
Creation Date: 6/26/1997 0:00:00
Receipt Date: 19970331
Manifest ID: 96661521
Trans EPA ID: ILD984908202
Trans Name: Not reported
Trans 2 EPA ID: Not reported
Trans 2 Name: Not reported
TSDf EPA ID: CAD093459485

Map ID
Direction
Distance
Elevation

MAP FINDINGS

Site

Database(s)

EDR ID Number
EPA ID Number

A J K L (Continued)

1000121257

Trans Name: Not reported
TSDF Alt EPA ID: CAD093459485
TSDF Alt Name: Not reported
Waste Code Description: 214 - Unspecified solvent mixture
RCRA Code: D039
Meth Code: H01 - Transfer Station
Quantity Tons: 0.0144
Waste Quantity: 4
Quantity Unit: G
Additional Code 1: Not reported
Additional Code 2: Not reported
Additional Code 3: Not reported
Additional Code 4: Not reported
Additional Code 5: Not reported

Shipment Date: 19970219
Creation Date: 5/30/1997 0:00:00
Receipt Date: 19970226
Manifest ID: 96441695
Trans EPA ID: ILD984908202
Trans Name: Not reported
Trans 2 EPA ID: Not reported
Trans 2 Name: Not reported
TSDF EPA ID: CAD093459485
Trans Name: Not reported
TSDF Alt EPA ID: Not reported
TSDF Alt Name: Not reported
Waste Code Description: 214 - Unspecified solvent mixture
RCRA Code: D039
Meth Code: H01 - Transfer Station
Quantity Tons: 0.0144
Waste Quantity: 4
Quantity Unit: G
Additional Code 1: Not reported
Additional Code 2: Not reported
Additional Code 3: Not reported
Additional Code 4: Not reported
Additional Code 5: Not reported

Shipment Date: 19970122
Creation Date: 5/30/1997 0:00:00
Receipt Date: 19970128
Manifest ID: 96441652
Trans EPA ID: ILD984908202
Trans Name: Not reported
Trans 2 EPA ID: Not reported
Trans 2 Name: Not reported
TSDF EPA ID: CAD093459485
Trans Name: Not reported
TSDF Alt EPA ID: Not reported
TSDF Alt Name: Not reported
Waste Code Description: 214 - Unspecified solvent mixture
RCRA Code: D039
Meth Code: H01 - Transfer Station
Quantity Tons: 0.0144
Waste Quantity: 4
Quantity Unit: G

Map ID
Direction
Distance
Elevation

MAP FINDINGS

Site

Database(s)

EDR ID Number
EPA ID Number

A J K L (Continued)

1000121257

Additional Code 1: Not reported
Additional Code 2: Not reported
Additional Code 3: Not reported
Additional Code 4: Not reported
Additional Code 5: Not reported

Additional Info:

Year: 1996
Gen EPA ID: CAD982501595

Shipment Date: 19961227
Creation Date: 6/26/1997 0:00:00
Receipt Date: Not reported
Manifest ID: 96437871
Trans EPA ID: ILD984908202
Trans Name: Not reported
Trans 2 EPA ID: Not reported
Trans 2 Name: Not reported
TSDf EPA ID: CAD093459485
Trans Name: Not reported
TSDf Alt EPA ID: Not reported
TSDf Alt Name: Not reported
Waste Code Description: 214 - Unspecified solvent mixture
RCRA Code: D039
Meth Code: - Not reported
Quantity Tons: 0.0144
Waste Quantity: 4
Quantity Unit: G
Additional Code 1: Not reported
Additional Code 2: Not reported
Additional Code 3: Not reported
Additional Code 4: Not reported
Additional Code 5: Not reported

Shipment Date: 19961126
Creation Date: 9/12/1997 0:00:00
Receipt Date: 19961210
Manifest ID: 96142756
Trans EPA ID: ILD984908202
Trans Name: Not reported
Trans 2 EPA ID: ILD984908202
Trans 2 Name: Not reported
TSDf EPA ID: CAD093459485
Trans Name: Not reported
TSDf Alt EPA ID: CAD093459485
TSDf Alt Name: Not reported
Waste Code Description: 214 - Unspecified solvent mixture
RCRA Code: D039
Meth Code: H01 - Transfer Station
Quantity Tons: 0.0144
Waste Quantity: 4
Quantity Unit: G
Additional Code 1: Not reported
Additional Code 2: Not reported
Additional Code 3: Not reported
Additional Code 4: Not reported
Additional Code 5: Not reported

Map ID
Direction
Distance
Elevation

MAP FINDINGS

Site

Database(s)

EDR ID Number
EPA ID Number

A J K L (Continued)

1000121257

Shipment Date: 19961029
Creation Date: 9/12/1997 0:00:00
Receipt Date: 19961107
Manifest ID: 96142730
Trans EPA ID: ILD984908202
Trans Name: Not reported
Trans 2 EPA ID: ILD984908202
Trans 2 Name: Not reported
TSDf EPA ID: CAD093459485
Trans Name: Not reported
TSDf Alt EPA ID: CAD093459485
TSDf Alt Name: Not reported
Waste Code Description: 214 - Unspecified solvent mixture
RCRA Code: D039
Meth Code: H01 - Transfer Station
Quantity Tons: 0.0144
Waste Quantity: 4
Quantity Unit: G
Additional Code 1: Not reported
Additional Code 2: Not reported
Additional Code 3: Not reported
Additional Code 4: Not reported
Additional Code 5: Not reported

Shipment Date: 19960923
Creation Date: 9/12/1997 0:00:00
Receipt Date: 19960927
Manifest ID: 96142632
Trans EPA ID: ILD984908202
Trans Name: Not reported
Trans 2 EPA ID: ILD984908202
Trans 2 Name: Not reported
TSDf EPA ID: CAD093459485
Trans Name: Not reported
TSDf Alt EPA ID: CAD093459485
TSDf Alt Name: Not reported
Waste Code Description: 214 - Unspecified solvent mixture
RCRA Code: D039
Meth Code: H01 - Transfer Station
Quantity Tons: 0.0144
Waste Quantity: 4
Quantity Unit: G
Additional Code 1: Not reported
Additional Code 2: Not reported
Additional Code 3: Not reported
Additional Code 4: Not reported
Additional Code 5: Not reported

Shipment Date: 19960802
Creation Date: 9/12/1997 0:00:00
Receipt Date: 19960813
Manifest ID: 96142733
Trans EPA ID: ILD984908202
Trans Name: Not reported
Trans 2 EPA ID: ILD984908202
Trans 2 Name: Not reported
TSDf EPA ID: CAD093459485

Map ID
Direction
Distance
Elevation

MAP FINDINGS

Site

Database(s)

EDR ID Number
EPA ID Number

A J K L (Continued)

1000121257

Trans Name: Not reported
TSDF Alt EPA ID: CAD093459485
TSDF Alt Name: Not reported
Waste Code Description: 214 - Unspecified solvent mixture
RCRA Code: D039
Meth Code: H01 - Transfer Station
Quantity Tons: 0.0144
Waste Quantity: 4
Quantity Unit: G
Additional Code 1: Not reported
Additional Code 2: Not reported
Additional Code 3: Not reported
Additional Code 4: Not reported
Additional Code 5: Not reported

Shipment Date: 19960708
Creation Date: 9/12/1997 0:00:00
Receipt Date: 19960711
Manifest ID: 96249737
Trans EPA ID: ILD984908202
Trans Name: Not reported
Trans 2 EPA ID: ILD984908202
Trans 2 Name: Not reported
TSDF EPA ID: CAD093459485
Trans Name: Not reported
TSDF Alt EPA ID: CAD093459485
TSDF Alt Name: Not reported
Waste Code Description: 214 - Unspecified solvent mixture
RCRA Code: D039
Meth Code: H01 - Transfer Station
Quantity Tons: 0.0144
Waste Quantity: 4
Quantity Unit: G
Additional Code 1: Not reported
Additional Code 2: Not reported
Additional Code 3: Not reported
Additional Code 4: Not reported
Additional Code 5: Not reported

Shipment Date: 19960604
Creation Date: 9/12/1997 0:00:00
Receipt Date: 19960612
Manifest ID: 96249693
Trans EPA ID: ILD984908202
Trans Name: Not reported
Trans 2 EPA ID: ILD984908202
Trans 2 Name: Not reported
TSDF EPA ID: CAD093459485
Trans Name: Not reported
TSDF Alt EPA ID: Not reported
TSDF Alt Name: Not reported
Waste Code Description: 214 - Unspecified solvent mixture
RCRA Code: D039
Meth Code: H01 - Transfer Station
Quantity Tons: 0.0144
Waste Quantity: 4
Quantity Unit: G

Map ID
Direction
Distance
Elevation

MAP FINDINGS

Site

Database(s)

EDR ID Number
EPA ID Number

A J K L (Continued)

1000121257

Additional Code 1:	Not reported
Additional Code 2:	Not reported
Additional Code 3:	Not reported
Additional Code 4:	Not reported
Additional Code 5:	Not reported
Shipment Date:	19960515
Creation Date:	9/12/1997 0:00:00
Receipt Date:	19960517
Manifest ID:	96249682
Trans EPA ID:	ILD984908202
Trans Name:	Not reported
Trans 2 EPA ID:	ILD984908202
Trans 2 Name:	Not reported
TSDf EPA ID:	CAD093459485
Trans Name:	Not reported
TSDf Alt EPA ID:	Not reported
TSDf Alt Name:	Not reported
Waste Code Description:	214 - Unspecified solvent mixture
RCRA Code:	D039
Meth Code:	H01 - Transfer Station
Quantity Tons:	0.0144
Waste Quantity:	4
Quantity Unit:	G
Additional Code 1:	Not reported
Additional Code 2:	Not reported
Additional Code 3:	Not reported
Additional Code 4:	Not reported
Additional Code 5:	Not reported
Shipment Date:	19960408
Creation Date:	10/16/1996 0:00:00
Receipt Date:	19960415
Manifest ID:	96249796
Trans EPA ID:	ILD984908202
Trans Name:	Not reported
Trans 2 EPA ID:	ILD984908202
Trans 2 Name:	Not reported
TSDf EPA ID:	CAD093459485
Trans Name:	Not reported
TSDf Alt EPA ID:	Not reported
TSDf Alt Name:	Not reported
Waste Code Description:	214 - Unspecified solvent mixture
RCRA Code:	D039
Meth Code:	H01 - Transfer Station
Quantity Tons:	0.0144
Waste Quantity:	4
Quantity Unit:	G
Additional Code 1:	Not reported
Additional Code 2:	Not reported
Additional Code 3:	Not reported
Additional Code 4:	Not reported
Additional Code 5:	Not reported
Additional Info:	
Year:	1994
Gen EPA ID:	CAD982501595

Map ID
Direction
Distance
Elevation

MAP FINDINGS

Site

Database(s)

EDR ID Number
EPA ID Number

A J K L (Continued)

1000121257

Shipment Date: 19941121
Creation Date: 3/28/1996 0:00:00
Receipt Date: 19941121
Manifest ID: 93403475
Trans EPA ID: CAD981694664
Trans Name: Not reported
Trans 2 EPA ID: Not reported
Trans 2 Name: Not reported
TSDf EPA ID: CAD009452657
Trans Name: Not reported
TSDf Alt EPA ID: CAD009452657
TSDf Alt Name: Not reported
Waste Code Description: 343 - Unspecified organic liquid mixture
RCRA Code: Not reported
Meth Code: R01 - Recycler
Quantity Tons: 0.187
Waste Quantity: 55
Quantity Unit: G
Additional Code 1: Not reported
Additional Code 2: Not reported
Additional Code 3: Not reported
Additional Code 4: Not reported
Additional Code 5: Not reported

Shipment Date: 19940922
Creation Date: 3/28/1996 0:00:00
Receipt Date: 19940922
Manifest ID: 93404493
Trans EPA ID: CAD981694664
Trans Name: Not reported
Trans 2 EPA ID: Not reported
Trans 2 Name: Not reported
TSDf EPA ID: CAD009452657
Trans Name: Not reported
TSDf Alt EPA ID: CAD009452657
TSDf Alt Name: Not reported
Waste Code Description: 343 - Unspecified organic liquid mixture
RCRA Code: Not reported
Meth Code: R01 - Recycler
Quantity Tons: 0.34
Waste Quantity: 100
Quantity Unit: G
Additional Code 1: Not reported
Additional Code 2: Not reported
Additional Code 3: Not reported
Additional Code 4: Not reported
Additional Code 5: Not reported

Shipment Date: 19940708
Creation Date: 3/26/1996 0:00:00
Receipt Date: 19940708
Manifest ID: 93159130
Trans EPA ID: CAD981694664
Trans Name: Not reported
Trans 2 EPA ID: Not reported
Trans 2 Name: Not reported
TSDf EPA ID: CAD009452657

Map ID
Direction
Distance
Elevation

MAP FINDINGS

Site

Database(s)

EDR ID Number
EPA ID Number

A J K L (Continued)

1000121257

Trans Name: Not reported
TSDF Alt EPA ID: CAD009452657
TSDF Alt Name: Not reported
Waste Code Description: 343 - Unspecified organic liquid mixture
RCRA Code: Not reported
Meth Code: R01 - Recycler
Quantity Tons: 0.34
Waste Quantity: 100
Quantity Unit: G
Additional Code 1: Not reported
Additional Code 2: Not reported
Additional Code 3: Not reported
Additional Code 4: Not reported
Additional Code 5: Not reported

Shipment Date: 19940408
Creation Date: 3/25/1996 0:00:00
Receipt Date: 19940408
Manifest ID: 93078830
Trans EPA ID: CAD981694664
Trans Name: Not reported
Trans 2 EPA ID: Not reported
Trans 2 Name: Not reported
TSDF EPA ID: CAD009452657
Trans Name: Not reported
TSDF Alt EPA ID: CAD009452657
TSDF Alt Name: Not reported
Waste Code Description: 343 - Unspecified organic liquid mixture
RCRA Code: Not reported
Meth Code: R01 - Recycler
Quantity Tons: 0.153
Waste Quantity: 45
Quantity Unit: G
Additional Code 1: Not reported
Additional Code 2: Not reported
Additional Code 3: Not reported
Additional Code 4: Not reported
Additional Code 5: Not reported

Shipment Date: 19940217
Creation Date: 9/15/1995 0:00:00
Receipt Date: 19940222
Manifest ID: 93083239
Trans EPA ID: CAD981694664
Trans Name: Not reported
Trans 2 EPA ID: Not reported
Trans 2 Name: Not reported
TSDF EPA ID: CAD009452657
Trans Name: Not reported
TSDF Alt EPA ID: CAD009452657
TSDF Alt Name: Not reported
Waste Code Description: 343 - Unspecified organic liquid mixture
RCRA Code: Not reported
Meth Code: R01 - Recycler
Quantity Tons: 0.17
Waste Quantity: 50
Quantity Unit: G

Map ID
Direction
Distance
Elevation

MAP FINDINGS

Site

Database(s)

EDR ID Number
EPA ID Number

A J K L (Continued)

1000121257

Additional Code 1: Not reported
Additional Code 2: Not reported
Additional Code 3: Not reported
Additional Code 4: Not reported
Additional Code 5: Not reported

Additional Info:

Year: 1995
Gen EPA ID: CAD982501595

Shipment Date: 19950426
Creation Date: 4/2/1996 0:00:00
Receipt Date: 19950426
Manifest ID: 95324625
Trans EPA ID: CAD981694664
Trans Name: Not reported
Trans 2 EPA ID: Not reported
Trans 2 Name: Not reported
TSDf EPA ID: CAD009452657
Trans Name: Not reported
TSDf Alt EPA ID: CAD009452657
TSDf Alt Name: Not reported
Waste Code Description: 343 - Unspecified organic liquid mixture
RCRA Code: Not reported
Meth Code: R01 - Recycler
Quantity Tons: 0.119
Waste Quantity: 35
Quantity Unit: G
Additional Code 1: Not reported
Additional Code 2: Not reported
Additional Code 3: Not reported
Additional Code 4: Not reported
Additional Code 5: Not reported

Shipment Date: 19950301
Creation Date: 3/29/1996 0:00:00
Receipt Date: 19950301
Manifest ID: 95325777
Trans EPA ID: CAD981694664
Trans Name: Not reported
Trans 2 EPA ID: Not reported
Trans 2 Name: Not reported
TSDf EPA ID: CAD009452657
Trans Name: Not reported
TSDf Alt EPA ID: CAD009452657
TSDf Alt Name: Not reported
Waste Code Description: 343 - Unspecified organic liquid mixture
RCRA Code: Not reported
Meth Code: R01 - Recycler
Quantity Tons: 0.17
Waste Quantity: 50
Quantity Unit: G
Additional Code 1: Not reported
Additional Code 2: Not reported
Additional Code 3: Not reported
Additional Code 4: Not reported
Additional Code 5: Not reported

Map ID
Direction
Distance
Elevation

MAP FINDINGS

Site

Database(s)

EDR ID Number
EPA ID Number

A J K L (Continued)

1000121257

Additional Info:

Year: 1998
Gen EPA ID: CAD982501595

Shipment Date: 19980414
Creation Date: 6/26/1998 0:00:00
Receipt Date: 19980427
Manifest ID: 96868672
Trans EPA ID: ILD984908202
Trans Name: Not reported
Trans 2 EPA ID: Not reported
Trans 2 Name: Not reported
TSDf EPA ID: CAD093459485
Trans Name: Not reported
TSDf Alt EPA ID: CAD093459485
TSDf Alt Name: Not reported
Waste Code Description: 214 - Unspecified solvent mixture
RCRA Code: D039
Meth Code: H01 - Transfer Station
Quantity Tons: 0.0144
Waste Quantity: 4
Quantity Unit: G
Additional Code 1: Not reported
Additional Code 2: Not reported
Additional Code 3: Not reported
Additional Code 4: Not reported
Additional Code 5: Not reported

Additional Info:

Year: 1999
Gen EPA ID: CAD982501595

Shipment Date: 19990121
Creation Date: 3/17/1999 0:00:00
Receipt Date: 19990127
Manifest ID: 98210625
Trans EPA ID: ILD984908202
Trans Name: Not reported
Trans 2 EPA ID: Not reported
Trans 2 Name: Not reported
TSDf EPA ID: CAD059494310
Trans Name: Not reported
TSDf Alt EPA ID: Not reported
TSDf Alt Name: Not reported
Waste Code Description: 222 - Oil/water separation sludge
RCRA Code: Not reported
Meth Code: H01 - Transfer Station
Quantity Tons: 1.8389
Waste Quantity: 441
Quantity Unit: G
Additional Code 1: Not reported
Additional Code 2: Not reported
Additional Code 3: Not reported
Additional Code 4: Not reported
Additional Code 5: Not reported

Map ID
 Direction
 Distance
 Elevation

MAP FINDINGS

Site

Database(s)

EDR ID Number
 EPA ID Number

A J K L (Continued)

1000121257

HWTS:

Name: A J K L
 Address: 260 EL CAMINO REAL
 Address 2: Not reported
 City,State,Zip: SAN CARLOS, CA 940700000
 EPA ID: CAD982501595
 Inactive Date: 06/30/2004
 Create Date: 06/29/1990
 Last Act Date: 09/27/2005
 Mailing Name: Not reported
 Mailing Address: 260 EL CAMINO REAL
 Mailing Address 2: Not reported
 Mailing City,State,Zip: SAN CARLOS, CA 940700000
 Owner Name: --
 Owner Address: --
 Owner Address 2: Not reported
 Owner City,State,Zip: --, 99 --
 Contact Name: JERRY GALLI
 Contact Address: 260 EL CAMINO REAL
 Contact Address 2: Not reported
 City,State,Zip: SAN CARLOS, CA --

T171
SSE
1/8-1/4
0.176 mi.
928 ft.

RMD INC
260 EL CAMINO REAL
SAN CARLOS, CA 94070
Site 2 of 5 in cluster T

HIST UST
HAZNET
HWTS

S113131458
N/A

Relative:
Higher
Actual:
32 ft.

HIST UST:
 Name: SAN CARLOS TIRE AND CAR CLINIC
 Address: 260 EL CAMINO REAL
 City,State,Zip: SAN CARLOS, CA 94070
 File Number: 0002C180
 URL: <http://geotracker.waterboards.ca.gov/ustpdfs/pdf/0002C180.pdf>
 Region: Not reported
 Facility ID: Not reported
 Facility Type: Not reported
 Other Type: Not reported
 Contact Name: Not reported
 Telephone: Not reported
 Owner Name: Not reported
 Owner Address: Not reported
 Owner City,St,Zip: Not reported
 Total Tanks: Not reported

 Tank Num: Not reported
 Container Num: Not reported
 Year Installed: Not reported
 Tank Capacity: Not reported
 Tank Used for: Not reported
 Type of Fuel: Not reported
 Container Construction Thickness: Not reported
 Leak Detection: Not reported

Click here for Geo Tracker PDF:

Map ID
Direction
Distance
Elevation

MAP FINDINGS

Site

Database(s)

EDR ID Number
EPA ID Number

RMD INC (Continued)

S113131458

HAZNET:

Name: RMD INC
Address: 260 EL CAMINO REAL
Address 2: Not reported
City,State,Zip: SAN CARLOS, CA 94070
Contact: MANDEEP DHINDSA
Telephone: 4088880662
Mailing Name: Not reported
Mailing Address: 260 EL CAMINO REAL

Year: 2006
Gepaid: CAL000280928
TSD EPA ID: CAD980887418
CA Waste Code: 223 - Unspecified oil-containing waste
Disposal Method: H01 - Transfer Station
Tons: 1.0425

Additional Info:

Year: 2006
Gen EPA ID: CAL000280928

Shipment Date: 20060801
Creation Date: 9/27/2006 18:35:31
Receipt Date: 20060802
Manifest ID: 25271222
Trans EPA ID: CAD982413262
Trans Name: EVERGREEN ENVIRONMENTAL SERVICES
Trans 2 EPA ID: Not reported
Trans 2 Name: Not reported
TSD EPA ID: CAD980887418
Trans Name: EVERGREEN OIL INC
TSD EPA ID: CAD980887418
TSD EPA Name: Not reported
Waste Code Description: 223 - Unspecified oil-containing waste
RCRA Code: Not reported
Meth Code: H01 - Transfer Station
Quantity Tons: 1.0425
Waste Quantity: 250
Quantity Unit: G
Additional Code 1: Not reported
Additional Code 2: Not reported
Additional Code 3: Not reported
Additional Code 4: Not reported
Additional Code 5: Not reported

HWTS:

Name: RMD INC
Address: 260 EL CAMINO REAL
Address 2: Not reported
City,State,Zip: SAN CARLOS, CA 94070
EPA ID: CAL000280928
Inactive Date: 06/30/2006
Create Date: 04/09/2004
Last Act Date: 03/22/2012
Mailing Name: Not reported

Map ID
 Direction
 Distance
 Elevation

MAP FINDINGS

Site

Database(s)

EDR ID Number
 EPA ID Number

RMD INC (Continued)

S113131458

Mailing Address: 260 EL CAMINO REAL
 Mailing Address 2: Not reported
 Mailing City,State,Zip: SAN CARLOS, CA 94070
 Owner Name: RMD INC
 Owner Address: 260 EL CAMINO REAL
 Owner Address 2: Not reported
 Owner City,State,Zip: SAN CARLOS, CA 94070
 Contact Name: MANDEEP DHINDSA
 Contact Address: 260 EL CAMINO REAL
 Contact Address 2: Not reported
 City,State,Zip: SAN CARLOS, CA 94070

NAICS:

EPA ID: CAL000280928
 Create Date: 2004-04-09 14:32:09.500
 NAICS Code: 811198
 NAICS Description: All Other Automotive Repair and Maintenance
 Issued EPA ID Date: 2004-04-09 14:32:09.45000
 Inactive Date: 2006-06-30 00:00:00
 Facility Name: RMD INC
 Facility Address: 260 EL CAMINO REAL
 Facility Address 2: Not reported
 Facility City: SAN CARLOS
 Facility County: Not reported
 Facility State: CA
 Facility Zip: 94070

T172
SSE
1/8-1/4
0.176 mi.
928 ft.

LES SCHWAB TIRE CENTERS OF CA, INC.
260 EL CAMINO REAL
SAN CARLOS, CA 94070

RCRA NonGen / NLR

1024815973
CAL000315857

Site 3 of 5 in cluster T

Relative:
Higher
Actual:
32 ft.

RCRA NonGen / NLR:
 Date Form Received by Agency: 2007-01-30 00:00:00.0
 Handler Name: LES SCHWAB TIRE CENTERS OF CA, INC.
 Handler Address: 260 EL CAMINO REAL
 Handler City,State,Zip: SAN CARLOS, CA 94070-2406
 EPA ID: CAL000315857
 Contact Name: SCOTT KNUTZ
 Contact Address: PO BOX 5350
 Contact City,State,Zip: BEND, OR 97708
 Contact Telephone: 541-416-5514
 Contact Fax: 541-416-5367
 Contact Email: SCOTT.W.KNUTZ@LESSCHWAB.COM
 Contact Title: Not reported
 EPA Region: 09
 Land Type: Not reported
 Federal Waste Generator Description: Not a generator, verified
 Non-Notifier: Not reported
 Biennial Report Cycle: Not reported
 Accessibility: Not reported
 Active Site Indicator: Handler Activities
 State District Owner: Not reported
 State District: Not reported
 Mailing Address: 20900 COOLEY RD
 Mailing City,State,Zip: BEND, OR 97701

Map ID
 Direction
 Distance
 Elevation

MAP FINDINGS

Site

Database(s)

EDR ID Number
 EPA ID Number

LES SCHWAB TIRE CENTERS OF CA, INC. (Continued)

1024815973

Owner Name:	LES SCHWAB INC
Owner Type:	Other
Operator Name:	SCOTT KNUTZ
Operator Type:	Other
Short-Term Generator Activity:	No
Importer Activity:	No
Mixed Waste Generator:	No
Transporter Activity:	No
Transfer Facility Activity:	No
Recycler Activity with Storage:	No
Small Quantity On-Site Burner Exemption:	No
Smelting Melting and Refining Furnace Exemption:	No
Underground Injection Control:	No
Off-Site Waste Receipt:	No
Universal Waste Indicator:	Yes
Universal Waste Destination Facility:	Yes
Federal Universal Waste:	No
Active Site Fed-Reg Treatment Storage and Disposal Facility:	Not reported
Active Site Converter Treatment storage and Disposal Facility:	Not reported
Active Site State-Reg Treatment Storage and Disposal Facility:	Not reported
Active Site State-Reg Handler:	---
Federal Facility Indicator:	Not reported
Hazardous Secondary Material Indicator:	N
Sub-Part K Indicator:	Not reported
Commercial TSD Indicator:	No
Treatment Storage and Disposal Type:	Not reported
2018 GPRA Permit Baseline:	Not on the Baseline
2018 GPRA Renewals Baseline:	Not on the Baseline
Permit Renewals Workload Universe:	Not reported
Permit Workload Universe:	Not reported
Permit Progress Universe:	Not reported
Post-Closure Workload Universe:	Not reported
Closure Workload Universe:	Not reported
202 GPRA Corrective Action Baseline:	No
Corrective Action Workload Universe:	No
Subject to Corrective Action Universe:	No
Non-TSDFs Where RCRA CA has Been Imposed Universe:	No
TSDFs Potentially Subject to CA Under 3004 (u)/(v) Universe:	No
TSDFs Only Subject to CA under Discretionary Auth Universe:	No
Corrective Action Priority Ranking:	No NCAPS ranking
Environmental Control Indicator:	No
Institutional Control Indicator:	No
Human Exposure Controls Indicator:	N/A
Groundwater Controls Indicator:	N/A
Operating TSDF Universe:	Not reported
Full Enforcement Universe:	Not reported
Significant Non-Complier Universe:	No
Unaddressed Significant Non-Complier Universe:	No
Addressed Significant Non-Complier Universe:	No
Significant Non-Complier With a Compliance Schedule Universe:	No
Financial Assurance Required:	Not reported
Handler Date of Last Change:	2018-09-05 20:28:54.0
Recognized Trader-Importer:	No
Recognized Trader-Exporter:	No
Importer of Spent Lead Acid Batteries:	No
Exporter of Spent Lead Acid Batteries:	No
Recycler Activity Without Storage:	No

Map ID
Direction
Distance
Elevation

MAP FINDINGS

Site

Database(s)

EDR ID Number
EPA ID Number

LES SCHWAB TIRE CENTERS OF CA, INC. (Continued)

1024815973

Manifest Broker: No
Sub-Part P Indicator: No

Handler - Owner Operator:

Owner/Operator Indicator: Owner
Owner/Operator Name: LES SCHWAB INC
Legal Status: Other
Date Became Current: Not reported
Date Ended Current: Not reported
Owner/Operator Address: 20900 COOLEY RD
Owner/Operator City,State,Zip: BEND, OR 97701
Owner/Operator Telephone: 541-447-4136
Owner/Operator Telephone Ext: Not reported
Owner/Operator Fax: Not reported
Owner/Operator Email: Not reported

Owner/Operator Indicator: Operator
Owner/Operator Name: SCOTT KNUTZ
Legal Status: Other
Date Became Current: Not reported
Date Ended Current: Not reported
Owner/Operator Address: PO BOX 5350
Owner/Operator City,State,Zip: BEND, OR 97708
Owner/Operator Telephone: 541-416-5514
Owner/Operator Telephone Ext: Not reported
Owner/Operator Fax: Not reported
Owner/Operator Email: Not reported

Historic Generators:

Receive Date: 2007-01-30 00:00:00.0
Handler Name: LES SCHWAB TIRE CENTERS OF CA, INC.
Federal Waste Generator Description: Not a generator, verified
State District Owner: Not reported
Large Quantity Handler of Universal Waste: No
Recognized Trader Importer: No
Recognized Trader Exporter: No
Spent Lead Acid Battery Importer: No
Spent Lead Acid Battery Exporter: No
Current Record: Yes
Non Storage Recycler Activity: Not reported
Electronic Manifest Broker: Not reported

List of NAICS Codes and Descriptions:

NAICS Code: 45299
NAICS Description: ALL OTHER GENERAL MERCHANDISE STORES

Facility Has Received Notices of Violations:

Violations: No Violations Found

Evaluation Action Summary:

Evaluations: No Evaluations Found

Map ID
 Direction
 Distance
 Elevation

MAP FINDINGS

Site

Database(s)

EDR ID Number
 EPA ID Number

T173 **SAN CARLOS TIRE & CAR CLINIC**
SSE **260 EL CAMINO REAL**
1/8-1/4 **SAN CARLOS, CA 94070**
0.176 mi.
928 ft. **Site 4 of 5 in cluster T**

LUST **U001594700**
CPS-SLIC **N/A**
CERS HAZ WASTE
SWEEPS UST
HIST UST
San Mateo Co. BI
CERS

Relative:
Higher

Actual: **SAN MATEO CO. LUST:**
32 ft.

Name: GOODYEAR #1693
 Address: 260 EL CAMINO REAL
 City,State,Zip: SAN CARLOS, CA
 Region: SAN MATEO
 Facility ID: 779084
 Facility Status: 9- Case Closed
 Global ID: SL0608145303
 APN Number: 045316140
 Case Type: SAN CARLOS, CA
 EDR Link ID: SAN CARLOS, CA

CPS-SLIC:

Name: GOODYEAR #1693
 Address: 260 EL CAMINO REAL
 City,State,Zip: SAN CARLOS, CA 94470
 Region: STATE
Facility Status: **Completed - Case Closed**
 Status Date: 04/28/2014
 Global Id: SL0608145303
 Lead Agency: SAN MATEO COUNTY LOP
 Lead Agency Case Number: 779084
 Latitude: 37.510544
 Longitude: -122.265295
 Case Type: Cleanup Program Site
 Case Worker: Not reported
 Local Agency: Not reported
 RB Case Number: Not reported
 File Location: Local Agency
 Potential Media Affected: Other Groundwater (uses other than drinking water), Soil
 Potential Contaminants of Concern: Diesel, Waste Oil / Motor / Hydraulic / Lubricating
 Site History: Extracted from Clearwater's December 4, 2009 Soil and Groundwater Investigation Report, San Mateo County does not take responsibility for the accuracy of the statements made or any professional interpretations made in the referenced report. (Goodyear) performed an end-of-lease environmental report. Goodyear engaged SECOR International, Inc., of Mountain View, California, to perform a Phase I Environmental Site Assessment and Limited Subsurface Investigation (ESA) on the Site for which SECOR produced their report in April 2006. In that report, several items were considered to qualify as recognized environmental conditions (RECs). Through the subsurface part of their work, SECOR was able to identify only the oil/water separator (OWS), of the several RECs, as having impacted the environment. A limited subsurface investigation of soil and groundwater adjacent to the OWS was conducted, by SECOR (ESA, referenced above); this investigation confirmed that soil and groundwater had been impacted by a release of total petroleum hydrocarbons diesel range organics (TPH DRO) and of total petroleum hydrocarbons oil range organics (TPH ORO). Analytical results from the soil and groundwater samples collected adjacent to the oil/water separator were above ESLs [environmental screening levels] suggesting

Map ID
Direction
Distance
Elevation

MAP FINDINGS

Site

Database(s)

EDR ID Number
EPA ID Number

SAN CARLOS TIRE & CAR CLINIC (Continued)

U001594700

that operation of the oil/water separator has impacted the environment. TPH DRO was measured at 33,400 micrograms per liter ("g/L) in boring OWS-1. TPH ORO was measured at 30,100 micrograms per liter ("g/L) in boring OWS-1. In September 2006, a second subsurface investigation was conducted at the Site by SECOR for Goodyear cite and reported in Phase III Further Site Investigation Report, dated November 1, 2006. All 12 soil samples were below the current ESLs. Of the 5 groundwater test samples, the only analytical which was run and was over the ESL was the TPH-residual fuels test (both samples run for DRO/ORO were over the ESL of 100 "g/L). The water samples which had readings over the ESLs, were located north and west of the OWS. In June 2007, an additional subsurface investigation was conducted by Piers Environmental Services, Inc., in the area of the OWS to further characterize the horizontal and vertical extent of the contamination. Six exploratory soil borings were installed on the property. Petroleum hydrocarbons were not detected in any of the soil samples. Diesel and motor oil were detected in four of the five grab groundwater samples. Diesel values in groundwater ranged from 110 micrograms per liter ("g/L) to 3,300 "g/L. Motor oil values in groundwater ranged from 650 "g/L to 25,000 "g/L. Plans were made for the removal of the OWS. On June 15, 2007, in preparation for the removal of the OWS, an excavation was completed around it. In preparation for installing shoring, an excavation to 11 feet below ground surface (bgs) was dug between the OWS and the building. A soil sample was collected from this location. Analytical results from this soil sample were non-detectable for diesel and motor oil. On June 28, the 200-gallon OWS was removed from the Site. Soil samples were taken from the sidewalls and bottom of the excavation pit. Contaminated soil was encountered directly beneath the separator and was excavated to approximately 12 feet bgs. Diesel and motor oil were detected in two of the sidewall samples, ranging from 2.4 milligrams per kilogram (mg/Kg) to 31 mg/Kg, indicating that additional over-excavation would not remove significant source material for the groundwater contamination; the detected soil levels were sufficiently low that the soils would not be considered a significant source for groundwater contamination. Results of the groundwater sample taken from the tank pit indicated a concentration in groundwater of total petroleum hydrocarbons as diesel (TPH-d) and motor oil (TPH-mo) of 310 "g/L and 1,100 "g/L, respectively. On the basis of a failed pressure test of the 4-inch sewer lateral draining the surface of all the service bays in the building, the 4-inch auto repair bays lateral (BL2) pipe was removed, and the 2-inch drain lines from the work stations in the six bays were tested. During removal of the pipe, an area of impacted soil was encountered near the exit of the pipe from the building, and the underlying soil over-excavated. Five soil samples were collected from the area. The results indicated that the level of TPH-d ranged from 18 mg/Kg to 260 mg/Kg, and the level of TPH-mo ranged from 52 mg/Kg to 550 mg/Kg. At an additional area, at the rear of the building near the location of the 4-inch rear building lateral (BL1) connection to the 4-inch BL2 pipe, impacted soil was observed. Four additional soil samples were taken. It was determined that when the BL1 lateral was cut, water that had been jetted into the piping system was released with a small amount of oil (which appeared to have been removed during excavation). On August 8, 2007, a new OWS was installed, along with new BL2 piping. Through additional investigative work, the impacts to soil and groundwater were found to be the result of a combination of breach in the piping

Map ID
Direction
Distance
Elevation

MAP FINDINGS

Site

Database(s)

EDR ID Number
EPA ID Number

SAN CARLOS TIRE & CAR CLINIC (Continued)

U001594700

of the OWS and leaking 4-inch piping laterals, BL1 and BL2, from the service bays to the OWS. In September 2007, the final report summarizing this subsurface investigation and OWS (and piping) replacement procedure recommended that the local regulatory oversight agency issue a case closed status for the site, based on the determination that the source of the contamination had been removed, and the contamination levels would thus decrease over time owing to natural attenuation. The Local Oversight Program (LOP) refused to grant a case closed status for the Site, stating that more soil and groundwater testing was necessary to delineate contamination on-site. While installing a new bathroom during site modification work in late 2007, the new tenant discovered that the 4-inch, cast iron pipe (BL3, BL4) from the OWS to the City main (in which piperun the Y-connection from the office bathroom was located) had corroded completely through the bottom of the pipe. The cast iron pipe was replaced with a 4-inch polyvinyl chloride (PVC) pipe from the OWS to the sidewalk (and property line). The pipe was not replaced all the way to the main City sanitary sewer main, but was tied back into the original cast iron pipe at the property line. The slope of the pipe was noted by the contractor to be very flat, owing to the low elevation of the outlet on the OWS, relative to the elevation of the City main sewer pipeline. Clearwater was retained to perform the next step of the remediation process to move the site toward case closure. Clearwater's Work Plan was submitted to San Mateo County Public Health and Environmental Protection Division (SMCPH), and approval for the proposed investigation work was received in January 2009.

[Click here to access the California GeoTracker records for this facility:](#)

CERS HAZ WASTE:

Name: LES SCHWAB TIRE CENTER #669
Address: 260 EL CAMINO REAL
City,State,Zip: SAN CARLOS, CA 94070
Site ID: 396459
CERS ID: 10070311
CERS Description: Hazardous Waste Generator

SWEEPS UST:

Name: SAN CARLOS TIRE & CAR CLINIC
Address: 260 EL CAMINO REAL
City: SAN CARLOS
Status: Active
Comp Number: 68548
Number: 9
Board Of Equalization: 44-025452
Referral Date: 01-12-94
Action Date: 01-12-94
Created Date: 02-29-88
Owner Tank Id: 1
SWRCB Tank Id: 41-000-068548-000001
Tank Status: A
Capacity: Not reported
Active Date: 07-01-85
Tank Use: OIL
STG: W
Content: WASTE OIL

Map ID
Direction
Distance
Elevation

MAP FINDINGS

Site

Database(s)

EDR ID Number
EPA ID Number

SAN CARLOS TIRE & CAR CLINIC (Continued)

U001594700

Number Of Tanks: 1

Name: SAN CARLOS TIRE & CAR CLINIC
Address: 260 EL CAMINO REAL
City: SAN CARLOS
Status: Active
Comp Number: 68548
Number: Not reported
Board Of Equalization: 44025452
Referral Date: Not reported
Action Date: Not reported
Created Date: Not reported
Owner Tank Id: 1
SWRCB Tank Id: 41-020-068548-000001
Tank Status: Not reported
Capacity: UNKNOWN
Active Date: 02-29-88
Tank Use: OIL
STG: W
Content: Not reported
Number Of Tanks: 1

HIST UST:

Name: SAN CARLOS TIRE & CAR CLINIC
Address: 260 EL CAMINO REAL
City,State,Zip: SAN CARLOS, CA 94070
File Number: Not reported
URL: Not reported
Region: STATE
Facility ID: 00000068548
Facility Type: Other
Other Type: AUTO TIRE & SERVICE
Contact Name: Not reported
Telephone: 4155955072
Owner Name: PHILIP WONG JR.
Owner Address: 2996 HALLMARK DRIVE
Owner City,St,Zip: BELMONT, CA 94002
Total Tanks: 0001

Tank Num: 001
Container Num: 1
Year Installed: Not reported
Tank Capacity: 00000000
Tank Used for: WASTE
Type of Fuel: 5
Container Construction Thickness: X
Leak Detection: Visual, Stock Inventor

San Mateo Co. BI:

Name: GOODYEAR TIRE CENTER
Address: 260 EL CAMINO REAL
City,State,Zip: SAN CARLOS, CA 94070
Region: SAN MATEO
Facility ID: FA0011722
Prog Element Code: GENERATES and RECYCLES WASTE OIL/SOLVENT
Record Id: PR0012062

Map ID
Direction
Distance
Elevation

MAP FINDINGS

Site

Database(s)

EDR ID Number
EPA ID Number

SAN CARLOS TIRE & CAR CLINIC (Continued)

U001594700

Description: GENERATES & RECYCLES WASTE OIL/SOLVENT
Facility Status: Inactive, non-billable
Program Category: HAZARDOUS WASTE PROGRAM

Name: GOODYEAR TIRE CENTER
Address: 260 EL CAMINO REAL
City,State,Zip: SAN CARLOS, CA 94070
Region: SAN MATEO
Facility ID: FA0011722
Prog Element Code: STORMWATER ANNUAL INSPECTION FEE
Record Id: PR0041143
Description: STORMWATER ANNUAL FEE - INSP FREQ EVERY 2 YRS
Facility Status: Inactive, non-billable
Program Category: STORMWATER

Name: GOODYEAR TIRE CENTER
Address: 260 EL CAMINO REAL
City,State,Zip: SAN CARLOS, CA 94070
Region: SAN MATEO
Facility ID: FA0011722
Prog Element Code: STORES HAZ MAT <1,199GAL,9,999LB,4,799FT3
Record Id: PR0004870
Description: STORES HAZ MAT <1,199GAL,9,999LB,4,799CF
Facility Status: Inactive, non-billable
Program Category: BUSINESS PLAN PROGRAM

Name: LES SCHWAB TIRE CENTER #669
Address: 260 EL CAMINO REAL
City,State,Zip: SAN CARLOS, CA 94070
Region: SAN MATEO
Facility ID: FA0037013
Prog Element Code: STORMWATER ANNUAL INSPECTION FEE
Record Id: PR0053995
Description: STORMWATER ANNUAL FEE - INSP FREQ EVERY 2 YRS
Facility Status: Inactive, non-billable
Program Category: STORMWATER

Name: LES SCHWAB TIRE CENTER #669
Address: 260 EL CAMINO REAL
City,State,Zip: SAN CARLOS, CA 94070
Region: SAN MATEO
Facility ID: FA0037013
Prog Element Code: STORES MV FUELS OR WASTE ONLY
Record Id: PR0053992
Description: STORES MV FUELS OR WASTE ONLY
Facility Status: Inactive, non-billable
Program Category: BUSINESS PLAN PROGRAM

Name: LES SCHWAB TIRE CENTER #669
Address: 260 EL CAMINO REAL
City,State,Zip: SAN CARLOS, CA 94070
Region: SAN MATEO
Facility ID: FA0037013
Prog Element Code: GENERATES and RECYCLES WASTE OIL/SOLVENT
Record Id: PR0053993
Description: GENERATES & RECYCLES WASTE OIL/SOLVENT
Facility Status: Active, billable

Map ID
 Direction
 Distance
 Elevation

MAP FINDINGS

Site

Database(s)

EDR ID Number
 EPA ID Number

SAN CARLOS TIRE & CAR CLINIC (Continued)

U001594700

Program Category: HAZARDOUS WASTE PROGRAM

CERS:

Name: GOODYEAR #1693
 Address: 260 EL CAMINO REAL
 City,State,Zip: SAN CARLOS, CA 94470
 Site ID: 242986
 CERS ID: SL0608145303
 CERS Description: Cleanup Program Site

Affiliation:

Affiliation Type Desc: Regional Board Caseworker
 Entity Name: Regional Water Board - SAN FRANCISCO BAY RWQCB (REGION 2)
 Entity Title: Not reported
 Affiliation Address: 1515 CLAY ST SUITE 1400
 Affiliation City: OAKLAND
 Affiliation State: CA
 Affiliation Country: Not reported
 Affiliation Zip: Not reported
 Affiliation Phone: Not reported

N174
NNE
1/8-1/4
0.176 mi.
929 ft.

BRAGATO PAVING CO INC
500 BRAGATO RD
SAN CARLOS, CA 94070
Site 13 of 24 in cluster N

RCRA NonGen / NLR 1024811246
CAL000294156

Relative:
Lower
Actual:
15 ft.

RCRA NonGen / NLR:
 Date Form Received by Agency: 2005-05-12 00:00:00.0
 Handler Name: BRAGATO PAVING CO INC
 Handler Address: 500 BRAGATO RD
 Handler City,State,Zip: SAN CARLOS, CA 94070
 EPA ID: CAL000294156
 Contact Name: LARRY BRAGATO
 Contact Address: 500 BRAGATO RD
 Contact City,State,Zip: SAN CARLOS, CA 94070
 Contact Telephone: 650-592-7828
 Contact Fax: 650-595-5884
 Contact Email: HALEY@BRAGATOPAVING.COM
 Contact Title: Not reported
 EPA Region: 09
 Land Type: Not reported
 Federal Waste Generator Description: Not a generator, verified
 Non-Notifier: Not reported
 Biennial Report Cycle: Not reported
 Accessibility: Not reported
 Active Site Indicator: Handler Activities
 State District Owner: Not reported
 State District: Not reported
 Mailing Address: 500 BRAGATO RD
 Mailing City,State,Zip: SAN CARLOS, CA 94070-0000
 Owner Name: LARRY BRAGATO
 Owner Type: Other
 Operator Name: LARRY BRAGATO
 Operator Type: Other
 Short-Term Generator Activity: No
 Importer Activity: No

Map ID
 Direction
 Distance
 Elevation

MAP FINDINGS

Site

Database(s)

EDR ID Number
 EPA ID Number

BRAGATO PAVING CO INC (Continued)

1024811246

Mixed Waste Generator:	No
Transporter Activity:	No
Transfer Facility Activity:	No
Recycler Activity with Storage:	No
Small Quantity On-Site Burner Exemption:	No
Smelting Melting and Refining Furnace Exemption:	No
Underground Injection Control:	No
Off-Site Waste Receipt:	No
Universal Waste Indicator:	Yes
Universal Waste Destination Facility:	Yes
Federal Universal Waste:	No
Active Site Fed-Reg Treatment Storage and Disposal Facility:	Not reported
Active Site Converter Treatment storage and Disposal Facility:	Not reported
Active Site State-Reg Treatment Storage and Disposal Facility:	Not reported
Active Site State-Reg Handler:	---
Federal Facility Indicator:	Not reported
Hazardous Secondary Material Indicator:	N
Sub-Part K Indicator:	Not reported
Commercial TSD Indicator:	No
Treatment Storage and Disposal Type:	Not reported
2018 GPRA Permit Baseline:	Not on the Baseline
2018 GPRA Renewals Baseline:	Not on the Baseline
Permit Renewals Workload Universe:	Not reported
Permit Workload Universe:	Not reported
Permit Progress Universe:	Not reported
Post-Closure Workload Universe:	Not reported
Closure Workload Universe:	Not reported
202 GPRA Corrective Action Baseline:	No
Corrective Action Workload Universe:	No
Subject to Corrective Action Universe:	No
Non-TSDs Where RCRA CA has Been Imposed Universe:	No
TSDs Potentially Subject to CA Under 3004 (u)/(v) Universe:	No
TSDs Only Subject to CA under Discretionary Auth Universe:	No
Corrective Action Priority Ranking:	No NCAPS ranking
Environmental Control Indicator:	No
Institutional Control Indicator:	No
Human Exposure Controls Indicator:	N/A
Groundwater Controls Indicator:	N/A
Operating TSDF Universe:	Not reported
Full Enforcement Universe:	Not reported
Significant Non-Complier Universe:	No
Unaddressed Significant Non-Complier Universe:	No
Addressed Significant Non-Complier Universe:	No
Significant Non-Complier With a Compliance Schedule Universe:	No
Financial Assurance Required:	Not reported
Handler Date of Last Change:	2018-09-05 20:27:18.0
Recognized Trader-Importer:	No
Recognized Trader-Exporter:	No
Importer of Spent Lead Acid Batteries:	No
Exporter of Spent Lead Acid Batteries:	No
Recycler Activity Without Storage:	No
Manifest Broker:	No
Sub-Part P Indicator:	No

Handler - Owner Operator:

Owner/Operator Indicator: Owner

Map ID
Direction
Distance
Elevation

MAP FINDINGS

Site

Database(s)

EDR ID Number
EPA ID Number

BRAGATO PAVING CO INC (Continued)

1024811246

Owner/Operator Name: LARRY BRAGATO
Legal Status: Other
Date Became Current: Not reported
Date Ended Current: Not reported
Owner/Operator Address: 500 BRAGATO RD
Owner/Operator City,State,Zip: SAN CARLOS, CA 94070-6227
Owner/Operator Telephone: 650-592-7828
Owner/Operator Telephone Ext: Not reported
Owner/Operator Fax: Not reported
Owner/Operator Email: Not reported

Owner/Operator Indicator: Operator
Owner/Operator Name: LARRY BRAGATO
Legal Status: Other
Date Became Current: Not reported
Date Ended Current: Not reported
Owner/Operator Address: 500 BRAGATO RD
Owner/Operator City,State,Zip: SAN CARLOS, CA 94070
Owner/Operator Telephone: 650-592-7828
Owner/Operator Telephone Ext: Not reported
Owner/Operator Fax: Not reported
Owner/Operator Email: Not reported

Historic Generators:

Receive Date: 2005-05-12 00:00:00.0
Handler Name: BRAGATO PAVING CO INC
Federal Waste Generator Description: Not a generator, verified
State District Owner: Not reported
Large Quantity Handler of Universal Waste: No
Recognized Trader Importer: No
Recognized Trader Exporter: No
Spent Lead Acid Battery Importer: No
Spent Lead Acid Battery Exporter: No
Current Record: Yes
Non Storage Recycler Activity: Not reported
Electronic Manifest Broker: Not reported

List of NAICS Codes and Descriptions:

NAICS Code: 56299
NAICS Description: ALL OTHER WASTE MANAGEMENT SERVICES

Facility Has Received Notices of Violations:

Violations: No Violations Found

Evaluation Action Summary:

Evaluations: No Evaluations Found

Map ID
 Direction
 Distance
 Elevation

MAP FINDINGS

Site

Database(s)

EDR ID Number
 EPA ID Number

N175 **ALAN HAYNES CONSTRUCTION** **RCRA NonGen / NLR** **1025846856**
NNE **500 BRAGATO RD** **CAC003026827**
1/8-1/4 **SAN CARLOS, CA 94070**
0.176 mi.
929 ft. **Site 14 of 24 in cluster N**

Relative:
Lower
Actual:
15 ft.

RCRA NonGen / NLR:
 Date Form Received by Agency: 2019-07-30 00:00:00.0
 Handler Name: ALAN HAYNES CONSTRUCTION
 Handler Address: 500 BRAGATO RD
 Handler City,State,Zip: SAN CARLOS, CA 94070-6227
 EPA ID: CAC003026827
 Contact Name: ALAN HAYNES
 Contact Address: 54 BAYWOOD TER
 Contact City,State,Zip: SAN RAFAEL, CA 94901-5233
 Contact Telephone: 415-987-1825
 Contact Fax: Not reported
 Contact Email: ALAN@ALANHAYNESCONSTRUCTION.COM
 Contact Title: Not reported
 EPA Region: 09
 Land Type: Not reported
 Federal Waste Generator Description: Not a generator, verified
 Non-Notifier: Not reported
 Biennial Report Cycle: Not reported
 Accessibility: Not reported
 Active Site Indicator: Not reported
 State District Owner: Not reported
 State District: Not reported
 Mailing Address: 54 BAYWOOD TER
 Mailing City,State,Zip: SAN RAFAEL, CA 94901-5233
 Owner Name: ALAN HAYNES
 Owner Type: Other
 Operator Name: ALAN HAYNES
 Operator Type: Other
 Short-Term Generator Activity: No
 Importer Activity: No
 Mixed Waste Generator: No
 Transporter Activity: No
 Transfer Facility Activity: No
 Recycler Activity with Storage: No
 Small Quantity On-Site Burner Exemption: No
 Smelting Melting and Refining Furnace Exemption: No
 Underground Injection Control: No
 Off-Site Waste Receipt: No
 Universal Waste Indicator: No
 Universal Waste Destination Facility: No
 Federal Universal Waste: No
 Active Site Fed-Reg Treatment Storage and Disposal Facility: Not reported
 Active Site Converter Treatment storage and Disposal Facility: Not reported
 Active Site State-Reg Treatment Storage and Disposal Facility: Not reported
 Active Site State-Reg Handler: ---
 Federal Facility Indicator: Not reported
 Hazardous Secondary Material Indicator: N
 Sub-Part K Indicator: Not reported
 Commercial TSD Indicator: No
 Treatment Storage and Disposal Type: Not reported
 2018 GPRA Permit Baseline: Not on the Baseline
 2018 GPRA Renewals Baseline: Not on the Baseline
 Permit Renewals Workload Universe: Not reported

Map ID
Direction
Distance
Elevation

MAP FINDINGS

Site

Database(s)

EDR ID Number
EPA ID Number

ALAN HAYNES CONSTRUCTION (Continued)

1025846856

Permit Workload Universe: Not reported
Permit Progress Universe: Not reported
Post-Closure Workload Universe: Not reported
Closure Workload Universe: Not reported
202 GPRA Corrective Action Baseline: No
Corrective Action Workload Universe: No
Subject to Corrective Action Universe: No
Non-TSDFs Where RCRA CA has Been Imposed Universe: No
TSDFs Potentially Subject to CA Under 3004 (u)/(v) Universe: No
TSDFs Only Subject to CA under Discretionary Auth Universe: No
Corrective Action Priority Ranking: No NCAPS ranking
Environmental Control Indicator: No
Institutional Control Indicator: No
Human Exposure Controls Indicator: N/A
Groundwater Controls Indicator: N/A
Operating TSDF Universe: Not reported
Full Enforcement Universe: Not reported
Significant Non-Complier Universe: No
Unaddressed Significant Non-Complier Universe: No
Addressed Significant Non-Complier Universe: No
Significant Non-Complier With a Compliance Schedule Universe: No
Financial Assurance Required: Not reported
Handler Date of Last Change: 2019-09-10 15:06:16.0
Recognized Trader-Importer: No
Recognized Trader-Exporter: No
Importer of Spent Lead Acid Batteries: No
Exporter of Spent Lead Acid Batteries: No
Recycler Activity Without Storage: No
Manifest Broker: No
Sub-Part P Indicator: No

Handler - Owner Operator:

Owner/Operator Indicator: Owner
Owner/Operator Name: ALAN HAYNES
Legal Status: Other
Date Became Current: Not reported
Date Ended Current: Not reported
Owner/Operator Address: 54 BAYWOOD TER
Owner/Operator City,State,Zip: SAN RAFAEL, CA 94901-5233
Owner/Operator Telephone: 415-256-1228
Owner/Operator Telephone Ext: Not reported
Owner/Operator Fax: Not reported
Owner/Operator Email: Not reported

Owner/Operator Indicator: Operator
Owner/Operator Name: ALAN HAYNES
Legal Status: Other
Date Became Current: Not reported
Date Ended Current: Not reported
Owner/Operator Address: 54 BAYWOOD TER
Owner/Operator City,State,Zip: SAN RAFAEL, CA 94901-5233
Owner/Operator Telephone: 415-987-1825
Owner/Operator Telephone Ext: Not reported
Owner/Operator Fax: Not reported
Owner/Operator Email: Not reported

Map ID
 Direction
 Distance
 Elevation

MAP FINDINGS

Site

Database(s)

EDR ID Number
 EPA ID Number

ALAN HAYNES CONSTRUCTION (Continued)

1025846856

Historic Generators:

Receive Date: 2019-07-30 00:00:00.0
 Handler Name: ALAN HAYNES CONSTRUCTION
 Federal Waste Generator Description: Not a generator, verified
 State District Owner: Not reported
 Large Quantity Handler of Universal Waste: No
 Recognized Trader Importer: No
 Recognized Trader Exporter: No
 Spent Lead Acid Battery Importer: No
 Spent Lead Acid Battery Exporter: No
 Current Record: Yes
 Non Storage Recycler Activity: Not reported
 Electronic Manifest Broker: Not reported

List of NAICS Codes and Descriptions:

NAICS Code: 236220
 NAICS Description: COMMERCIAL AND INSTITUTIONAL BUILDING CONSTRUCTION

Facility Has Received Notices of Violations:

Violations: No Violations Found

Evaluation Action Summary:

Evaluations: No Evaluations Found

N176
NNE
1/8-1/4
0.176 mi.
929 ft.

BRAGATO PAVING CO INC
500 BRAGATO RD
SAN CARLOS, CA 94070
Site 15 of 24 in cluster N

CERS HAZ WASTE **S121743065**
CERS **N/A**
HWTS

Relative:
Lower
Actual:
15 ft.

CERS HAZ WASTE:
 Name: BRAGATO PAVING CO INC
 Address: 500 BRAGATO RD
 City,State,Zip: SAN CARLOS, CA 94070
 Site ID: 13321
 CERS ID: 10064671
 CERS Description: Hazardous Waste Generator

CERS:
 Name: BRAGATO PAVING CO INC
 Address: 500 BRAGATO RD
 City,State,Zip: SAN CARLOS, CA 94070
 Site ID: 13321
 CERS ID: 10064671
 CERS Description: Chemical Storage Facilities

Violations:

Site ID: 13321
 Site Name: BRAGATO PAVING CO INC
 Violation Date: 01-16-2020
 Citation: HSC 6.5 25123.3(h)(1) - California Health and Safety Code, Chapter 6.5, Section(s) 25123.3(h)(1)
 Violation Description: Failure to send hazardous waste offsite for treatment, storage, or disposal within 180 days (or 270 days if waste is transported over 200 miles) for a generator who generates less than 1000 kilogram per month

Map ID
Direction
Distance
Elevation

MAP FINDINGS

Site

Database(s)

EDR ID Number
EPA ID Number

BRAGATO PAVING CO INC (Continued)

S121743065

Violation Notes: if all of the following conditions are met: (1) The quantity of hazardous waste accumulated onsite never exceeds 6,000 kilograms. (2) The generator complies with the requirements of 40 Code of Federal Regulations section 262.34(d), (e) and (f). (3) The generator does not hold acutely hazardous waste or extremely hazardous waste in an amount greater than one kilogram for more than 90 days.
Returned to compliance on 01/23/2020. The last waste oil pickup was 8/10/2018. Properly dispose of the waste oil and provide documentation to SMCUPA within 30 days.

Violation Division: San Mateo County Environmental Health
Violation Program: HW
Violation Source: CERS

Site ID: 13321
Site Name: BRAGATO PAVING CO INC
Violation Date: 01-11-2018
Citation: HSC 6.95 25505(a)(4) - California Health and Safety Code, Chapter 6.95, Section(s) 25505(a)(4)

Violation Description: Failure to provide initial and annual training to all employees in safety procedures in the event of a release or threatened release of a hazardous material or failure to document and maintain training records for a minimum of three years.

Violation Notes: Returned to compliance on 01/22/2018. Provide training and submit training documentation to SMCUPA within 30 days.

Violation Division: San Mateo County Environmental Health
Violation Program: HMRRP
Violation Source: CERS

Site ID: 13321
Site Name: BRAGATO PAVING CO INC
Violation Date: 01-27-2014
Citation: 22 CCR 12 66262.34(f) - California Code of Regulations, Title 22, Chapter 12, Section(s) 66262.34(f)

Violation Description: Failure to properly label hazardous waste accumulation containers with the following requirements: "Hazardous Waste", name and address of the generator, physical and chemical characteristics of the Hazardous Waste, and starting accumulation date.

Violation Notes: Returned to compliance on 02/18/2014. waste oil tank missing accumulation start date

Violation Division: San Mateo County Environmental Health
Violation Program: HW
Violation Source: CERS

Site ID: 13321
Site Name: BRAGATO PAVING CO INC
Violation Date: 01-13-2016
Citation: 22 CCR 12 66262.34(d) - California Code of Regulations, Title 22, Chapter 12, Section(s) 66262.34(d)

Violation Description: Failure to dispose of hazardous waste within 180 days (or 270 if waste is transported over 200 miles) for the generator who generates less than 1000 kilogram per month, but more than 100 kilograms per month.

Violation Notes: Returned to compliance on 01/13/2016. Last oil and filter pickup was in January 2015. Have oil and filters picked up as soon as possible and provide SM CUPA with documentation within 30 days.

Violation Division: San Mateo County Environmental Health
Violation Program: HW
Violation Source: CERS

Map ID
Direction
Distance
Elevation

MAP FINDINGS

Site

Database(s)

EDR ID Number
EPA ID Number

BRAGATO PAVING CO INC (Continued)

S121743065

Site ID: 13321
Site Name: BRAGATO PAVING CO INC
Violation Date: 01-27-2014
Citation: 40 CFR 1 265.173 - U.S. Code of Federal Regulations, Title 40, Chapter 1, Section(s) 265.173
Violation Description: Failure to properly close hazardous waste containers when not in active use.
Violation Notes: Returned to compliance on 02/18/2014. 5 gallon bucket of waste oil stored by oil tank, needs to be drained into tank or labeled and closed
Violation Division: San Mateo County Environmental Health
Violation Program: HW
Violation Source: CERS

Site ID: 13321
Site Name: BRAGATO PAVING CO INC
Violation Date: 01-13-2016
Citation: 22 CCR 12 66262.34(f) - California Code of Regulations, Title 22, Chapter 12, Section(s) 66262.34(f)
Violation Description: Failure to properly label hazardous waste accumulation containers with the following requirements: "Hazardous Waste", name and address of the generator, physical and chemical characteristics of the Hazardous Waste, and starting accumulation date.
Violation Notes: Returned to compliance on 01/13/2016.
Violation Division: San Mateo County Environmental Health
Violation Program: HW
Violation Source: CERS

Site ID: 13321
Site Name: BRAGATO PAVING CO INC
Violation Date: 01-16-2020
Citation: HSC 6.95 25508.1(a)-(f) - California Health and Safety Code, Chapter 6.95, Section(s) 25508.1(a)-(f)
Violation Description: Failure to electronically update business plan within 30 days of any one of the following events: A 100 percent or more increase in the quantity of a previously disclosed material. Any handling of a previously undisclosed hazardous materials at or above reportable quantities. A change of business address, business ownership, or business name. A substantial change in the handler's operations that requires modification to any portion of the business plan.
Violation Notes: Returned to compliance on 01/27/2020. Facility recently changed the location of the chemical storage. Update the map to reflect the new location of the waste oil container, and resubmit the plan within 30 days.
Violation Division: San Mateo County Environmental Health
Violation Program: HMRRP
Violation Source: CERS

Site ID: 13321
Site Name: BRAGATO PAVING CO INC
Violation Date: 01-13-2016
Citation: HSC 6.95 25508.1(a)-(e) - California Health and Safety Code, Chapter 6.95, Section(s) 25508.1(a)-(e)
Violation Description: Failure to electronically update business plan within 30 days of any one of the following events: A 100 percent or more increase in the quantity of a previously disclosed material. Any handling of a previously undisclosed hazardous materials at or above reportable

Map ID
Direction
Distance
Elevation

MAP FINDINGS

Site

Database(s)

EDR ID Number
EPA ID Number

BRAGATO PAVING CO INC (Continued)

S121743065

Violation Notes: quantities. A change of business address, business ownership, or business name.
Returned to compliance on 01/21/2016. Add propane storage to HMBP (inventory and map). Approximately 17 cylinders stored on site. Each cylinder is 15 lbs.

Violation Division: San Mateo County Environmental Health
Violation Program: HMRRP
Violation Source: CERS

Site ID: 13321
Site Name: BRAGATO PAVING CO INC
Violation Date: 01-27-2014
Citation: HSC 6.95 25504(c) - California Health and Safety Code, Chapter 6.95, Section(s) 25504(c)

Violation Description: Failure to include provisions in the business plan to ensure that appropriate personnel receive initial and annual training.

Violation Notes: Returned to compliance on 02/18/2014. last training was January 2012, conduct and document training annually

Violation Division: San Mateo County Environmental Health
Violation Program: HMRRP
Violation Source: CERS

Site ID: 13321
Site Name: BRAGATO PAVING CO INC
Violation Date: 01-11-2018
Citation: 22 CCR 12 66262.34(f) - California Code of Regulations, Title 22, Chapter 12, Section(s) 66262.34(f)

Violation Description: Failure to properly label hazardous waste accumulation containers and portable tanks with the following requirements: "Hazardous Waste", name and address of the generator, physical and chemical characteristics of the Hazardous Waste, and starting accumulation date.

Violation Notes: Returned to compliance on 01/11/2018. Accumulation start date was not current on the waste oil tank. Corrected on site. Ensure the start date is updated when the tank starts to be filled after each pickup.

Violation Division: San Mateo County Environmental Health
Violation Program: HW
Violation Source: CERS

Site ID: 13321
Site Name: BRAGATO PAVING CO INC
Violation Date: 01-27-2014
Citation: 22 CCR 16 66266.130 - California Code of Regulations, Title 22, Chapter 16, Section(s) 66266.130

Violation Description: Failure to properly handle, manage, label, and recycle used oil and fuel filters.

Violation Notes: Returned to compliance on 02/18/2014. dispose of oil filters annually, last disposal was 1/9/12

Violation Division: San Mateo County Environmental Health
Violation Program: HW
Violation Source: CERS

Site ID: 13321
Site Name: BRAGATO PAVING CO INC
Violation Date: 01-11-2018
Citation: HSC 6.95 25508(a)(1) - California Health and Safety Code, Chapter 6.95, Section(s) 25508(a)(1)

Map ID
Direction
Distance
Elevation

MAP FINDINGS

Site

Database(s)

EDR ID Number
EPA ID Number

BRAGATO PAVING CO INC (Continued)

S121743065

Violation Description: Failure to complete and electronically submit a site map with all required content.

Violation Notes: Returned to compliance on 01/22/2018. Add the evacuation assembly area and emergency equipment (fire extinguishers, first aid kits, spill equipment, water, gas, electric shut off etc.) to the map and resubmit within 30 days.

Violation Division: San Mateo County Environmental Health
Violation Program: HMRRP
Violation Source: CERS

Site ID: 13321
Site Name: BRAGATO PAVING CO INC
Violation Date: 01-27-2014
Citation: 19 CCR 4 2729.2(a)(3) - California Code of Regulations, Title 19, Chapter 4, Section(s) 2729.2(a)(3)

Violation Description: Failure to complete and/or submit an annotated site map if required by CUPA.

Violation Notes: Returned to compliance on 05/09/2014. waste oil tank relocated, map must be updated 5/5/14 NOV sent

Violation Division: San Mateo County Environmental Health
Violation Program: HMRRP
Violation Source: CERS

Site ID: 13321
Site Name: BRAGATO PAVING CO INC
Violation Date: 01-27-2014
Citation: 19 CCR 4 2729.5 - California Code of Regulations, Title 19, Chapter 4, Section(s) 2729.5

Violation Description: Failure to submit inventory reports (Activities, Owner/Operator, Hazardous Materials Descriptions and Map pages, if required. Documentation must be resubmitted (for facilities which exceed EPCRA thresholds) or re-certified (for facilities which do not exceed EPCRA thresholds) by March 1.

Violation Notes: Returned to compliance on 05/09/2014. last HMBP submission was 2011, 110 gallon waste oil tank 5/5/14 NOV sent 5/9/14 - worked with Nancy to complete the plan, awaiting updated site map to be uploaded than she will submit

Violation Division: San Mateo County Environmental Health
Violation Program: HMRRP
Violation Source: CERS

Site ID: 13321
Site Name: BRAGATO PAVING CO INC
Violation Date: 01-13-2016
Citation: HSC 6.95 25505(a)(4) - California Health and Safety Code, Chapter 6.95, Section(s) 25505(a)(4)

Violation Description: Failure to provide initial and annual training to all employees in safety procedures in the event of a release or threatened release of a hazardous material or failure to document and maintain training records for a minimum of three years.

Violation Notes: Returned to compliance on 01/14/2016. Last training completed 1/2014. Complete training and provide a copy to SM CUPA within 30 days.

Violation Division: San Mateo County Environmental Health
Violation Program: HMRRP
Violation Source: CERS

Map ID
Direction
Distance
Elevation

MAP FINDINGS

Site

Database(s)

EDR ID Number
EPA ID Number

BRAGATO PAVING CO INC (Continued)

S121743065

Evaluation:

Eval General Type: Other/Unknown
Eval Date: 01-02-2018
Violations Found: No
Eval Type: Other, not routine, done by local agency
Eval Notes: Not reported
Eval Division: San Mateo County Environmental Health
Eval Program: HMRRP
Eval Source: CERS

Eval General Type: Other/Unknown
Eval Date: 01-05-2017
Violations Found: No
Eval Type: Other, not routine, done by local agency
Eval Notes: Not reported
Eval Division: San Mateo County Environmental Health
Eval Program: HMRRP
Eval Source: CERS

Eval General Type: Other/Unknown
Eval Date: 01-06-2021
Violations Found: No
Eval Type: Other, not routine, done by local agency
Eval Notes: Not reported
Eval Division: San Mateo County Environmental Health
Eval Program: HMRRP
Eval Source: CERS

Eval General Type: Other/Unknown
Eval Date: 01-08-2019
Violations Found: No
Eval Type: Other, not routine, done by local agency
Eval Notes: Not reported
Eval Division: San Mateo County Environmental Health
Eval Program: HMRRP
Eval Source: CERS

Eval General Type: Compliance Evaluation Inspection
Eval Date: 01-11-2018
Violations Found: Yes
Eval Type: Routine done by local agency
Eval Notes: Last HMBP Submission 12/8/2017 on the Portal ACCEPTED.
Eval Division: San Mateo County Environmental Health
Eval Program: HMRRP
Eval Source: CERS

Eval General Type: Compliance Evaluation Inspection
Eval Date: 01-11-2018
Violations Found: Yes
Eval Type: Routine done by local agency
Eval Notes: Only waste generated is waste oil and filters. Facility is a very small quantity generator. Ensure waste is picked up at least annually. Information left on site for the County's VSQG disposal option.
Eval Division: San Mateo County Environmental Health
Eval Program: HW
Eval Source: CERS

Map ID
Direction
Distance
Elevation

MAP FINDINGS

Site

Database(s)

EDR ID Number
EPA ID Number

BRAGATO PAVING CO INC (Continued)

S121743065

Eval General Type: Compliance Evaluation Inspection
Eval Date: 01-13-2016
Violations Found: Yes
Eval Type: Routine done by local agency
Eval Notes: EPA ID Number active. Only waste generated is waste oil and filters. Facility is a very small quantity generator. Ensure waste is picked up at least annually.

Eval Division: San Mateo County Environmental Health
Eval Program: HW
Eval Source: CERS

Eval General Type: Compliance Evaluation Inspection
Eval Date: 01-13-2016
Violations Found: Yes
Eval Type: Routine done by local agency
Eval Notes: Last submission accepted on Portal 4/17/2015. Add propane storage to the HMBP and provide annual training to employees within 30 days. Keep compressed gases under the thresholds if not reporting them on the HMBP. Oxygen, Acetylene, CO2/Argon mixed gas all have a threshold of 200 cubic feet. CO2 and other inert gases have a threshold of 1000 cubic feet.

Eval Division: San Mateo County Environmental Health
Eval Program: HMRRP
Eval Source: CERS

Eval General Type: Compliance Evaluation Inspection
Eval Date: 01-16-2020
Violations Found: Yes
Eval Type: Routine done by local agency
Eval Notes: EPA ID number CAL000294156 ACTIVE. No manifests on HWTS or on RCRA online. Only waste generated is waste oil and filters. Facility is a very small quantity generator. Ensure waste is picked up at least annually. Information left on site for the County's VSQG disposal option.

Eval Division: San Mateo County Environmental Health
Eval Program: HW
Eval Source: CERS

Eval General Type: Compliance Evaluation Inspection
Eval Date: 01-16-2020
Violations Found: Yes
Eval Type: Routine done by local agency
Eval Notes: Last HMBP submission 12/12/2019 ACCEPTED on County Portal. Storage location of haz mat recently changed. Update the facility map to reflect the new storage location and resubmit the plan within 30 days.

Eval Division: San Mateo County Environmental Health
Eval Program: HMRRP
Eval Source: CERS

Eval General Type: Other/Unknown
Eval Date: 01-19-2016
Violations Found: No
Eval Type: Other, not routine, done by local agency
Eval Notes: Not reported
Eval Division: San Mateo County Environmental Health
Eval Program: HMRRP
Eval Source: CERS

Map ID
Direction
Distance
Elevation

MAP FINDINGS

Site

Database(s)

EDR ID Number
EPA ID Number

BRAGATO PAVING CO INC (Continued)

S121743065

Eval General Type: Compliance Evaluation Inspection
Eval Date: 01-27-2014
Violations Found: Yes
Eval Type: Routine done by local agency
Eval Notes: Not reported
Eval Division: San Mateo County Environmental Health
Eval Program: HMRRP
Eval Source: CERS

Eval General Type: Compliance Evaluation Inspection
Eval Date: 01-27-2014
Violations Found: Yes
Eval Type: Routine done by local agency
Eval Notes: Not reported
Eval Division: San Mateo County Environmental Health
Eval Program: HW
Eval Source: CERS

Eval General Type: Other/Unknown
Eval Date: 01-29-2018
Violations Found: No
Eval Type: Other, not routine, done by local agency
Eval Notes: Not reported
Eval Division: San Mateo County Environmental Health
Eval Program: HMRRP
Eval Source: CERS

Eval General Type: Other/Unknown
Eval Date: 04-28-2015
Violations Found: No
Eval Type: Other, not routine, done by local agency
Eval Notes: Not reported
Eval Division: San Mateo County Environmental Health
Eval Program: HMRRP
Eval Source: CERS

Eval General Type: Other/Unknown
Eval Date: 05-29-2014
Violations Found: No
Eval Type: Other, not routine, done by local agency
Eval Notes: Not reported
Eval Division: San Mateo County Environmental Health
Eval Program: HMRRP
Eval Source: CERS

Enforcement Action:
Site ID: 13321
Site Name: BRAGATO PAVING CO INC
Site Address: 500 BRAGATO RD
Site City: SAN CARLOS
Site Zip: 94070
Enf Action Date: 01-27-2014
Enf Action Type: Notice of Violation (Unified Program)
Enf Action Description: Notice of Violation Issued by the Inspector at the Time of Inspection
Enf Action Notes: Not reported
Enf Action Division: San Mateo County Environmental Health
Enf Action Program: HW

Map ID
Direction
Distance
Elevation

MAP FINDINGS

Site

Database(s)

EDR ID Number
EPA ID Number

BRAGATO PAVING CO INC (Continued)

S121743065

Enf Action Source: CERS

Site ID: 13321
Site Name: BRAGATO PAVING CO INC
Site Address: 500 BRAGATO RD
Site City: SAN CARLOS
Site Zip: 94070
Enf Action Date: 05-02-2014
Enf Action Type: Notice of Violation (Unified Program)
Enf Action Description: Notice of Violation Issued by the Inspector at the Time of Inspection
Enf Action Notes: Not reported
Enf Action Division: San Mateo County Environmental Health
Enf Action Program: HMRRP
Enf Action Source: CERS

Coordinates:
Site ID: 13321
Facility Name: BRAGATO PAVING CO INC
Env Int Type Code: HWG
Program ID: 10064671
Coord Name: Not reported
Ref Point Type Desc: Unknown
Latitude: 37.516273
Longitude: -122.265617

Affiliation:
Affiliation Type Desc: Document Preparer
Entity Name: Haley McKee
Entity Title: Not reported
Affiliation Address: Not reported
Affiliation City: Not reported
Affiliation State: Not reported
Affiliation Country: Not reported
Affiliation Zip: Not reported
Affiliation Phone: Not reported

Affiliation Type Desc: Parent Corporation
Entity Name: BRAGATO PAVING CO INC
Entity Title: Not reported
Affiliation Address: Not reported
Affiliation City: Not reported
Affiliation State: Not reported
Affiliation Country: Not reported
Affiliation Zip: Not reported
Affiliation Phone: Not reported

Affiliation Type Desc: Legal Owner
Entity Name: BRAGATO, LARRY
Entity Title: Not reported
Affiliation Address: 500 BRAGATO RD
Affiliation City: SAN CARLOS
Affiliation State: CA
Affiliation Country: United States
Affiliation Zip: 94070
Affiliation Phone: (650) 592-7828

Map ID
Direction
Distance
Elevation

MAP FINDINGS

Site

Database(s)

EDR ID Number
EPA ID Number

BRAGATO PAVING CO INC (Continued)

S121743065

Affiliation Type Desc: CUPA District
Entity Name: San Mateo County Environmental Health
Entity Title: Not reported
Affiliation Address: 2000 Alameda de las Pulgas, Suite 100
Affiliation City: San Mateo
Affiliation State: CA
Affiliation Country: Not reported
Affiliation Zip: 94403
Affiliation Phone: (650) 372-6200

Affiliation Type Desc: Facility Mailing Address
Entity Name: Mailing Address
Entity Title: Not reported
Affiliation Address: 500 BRAGATO RD
Affiliation City: SAN CARLOS
Affiliation State: CA
Affiliation Country: Not reported
Affiliation Zip: 94070
Affiliation Phone: Not reported

Affiliation Type Desc: Property Owner
Entity Name: Larry, Nancy, Gary Bragato
Entity Title: Not reported
Affiliation Address: 500 Bragato Rd.
Affiliation City: San Carlos
Affiliation State: CA
Affiliation Country: United States
Affiliation Zip: 94070
Affiliation Phone: (650) 592-7828

Affiliation Type Desc: Environmental Contact
Entity Name: Larry bragato
Entity Title: Not reported
Affiliation Address: 500 Bragato Road
Affiliation City: San Carlos
Affiliation State: CA
Affiliation Country: Not reported
Affiliation Zip: 94070
Affiliation Phone: Not reported

Affiliation Type Desc: Identification Signer
Entity Name: Larry Bragato
Entity Title: President
Affiliation Address: Not reported
Affiliation City: Not reported
Affiliation State: Not reported
Affiliation Country: Not reported
Affiliation Zip: Not reported
Affiliation Phone: Not reported

Affiliation Type Desc: Operator
Entity Name: Larry bragato
Entity Title: Not reported
Affiliation Address: Not reported
Affiliation City: Not reported
Affiliation State: Not reported
Affiliation Country: Not reported

Map ID
Direction
Distance
Elevation

MAP FINDINGS

Site

Database(s)

EDR ID Number
EPA ID Number

BRAGATO PAVING CO INC (Continued)

S121743065

Affiliation Zip: Not reported
Affiliation Phone: (650) 592-7828

HWTS:

Name: BRAGATO PAVING CO INC
Address: 500 BRAGATO RD
Address 2: Not reported
City,State,Zip: SAN CARLOS, CA 94070
EPA ID: CAL000294156
Inactive Date: Not reported
Create Date: 05/12/2005
Last Act Date: 08/13/2020
Mailing Name: Not reported
Mailing Address: 500 BRAGATO RD
Mailing Address 2: Not reported
Mailing City,State,Zip: SAN CARLOS, CA 940700000
Owner Name: LARRY BRAGATO
Owner Address: 500 BRAGATO RD
Owner Address 2: Not reported
Owner City,State,Zip: SAN CARLOS, CA 940706227
Contact Name: LARRY BRAGATO
Contact Address: 500 BRAGATO RD
Contact Address 2: Not reported
City,State,Zip: SAN CARLOS, CA 94070

NAICS:

EPA ID: CAL000294156
Create Date: 2005-05-12 15:28:21.750
NAICS Code: 99999
NAICS Description: Not Otherwise Specified
Issued EPA ID Date: 2005-05-12 15:28:21.25000
Inactive Date: Not reported
Facility Name: BRAGATO PAVING CO INC
Facility Address: 500 BRAGATO RD
Facility Address 2: Not reported
Facility City: SAN CARLOS
Facility County: Not reported
Facility State: CA
Facility Zip: 94070

N177
NNE
1/8-1/4
0.176 mi.
929 ft.

BRAGATO PAVING CO INC
500 BRAGATO
SAN CARLOS, CA 94070
Site 16 of 24 in cluster N

San Mateo Co. BI S105429352
N/A

Relative:
Lower
Actual:
15 ft.

San Mateo Co. BI:
Name: SIEDL STEEL INC
Address: 500 BRAGATO
City,State,Zip: SAN CARLOS, CA 94070
Region: SAN MATEO
Facility ID: FA0010620
Prog Element Code: STORES HAZ MAT <219GAL,1,999LB, 879FT3
Record Id: PR0003539
Description: STORES HAZ MAT <219GAL,1,999LB, 879CF
Facility Status: Inactive, non-billable

Map ID
Direction
Distance
Elevation

MAP FINDINGS

Site

Database(s)

EDR ID Number
EPA ID Number

BRAGATO PAVING CO INC (Continued)

S105429352

Program Category: BUSINESS PLAN PROGRAM

Name: SIEDL STEEL INC
Address: 500 BRAGATO
City,State,Zip: SAN CARLOS, CA 94070
Region: SAN MATEO
Facility ID: FA0010620
Prog Element Code: STORMWATER ANNUAL INSPECTION FEE
Record Id: PR0041127
Description: STORMWATER ANNUAL FEE - INSP FREQ EVERY 2 YRS
Facility Status: Inactive, non-billable
Program Category: STORMWATER

Name: SIEDL STEEL INC
Address: 500 BRAGATO
City,State,Zip: SAN CARLOS, CA 94070
Region: SAN MATEO
Facility ID: FA0010620
Prog Element Code: GENERATES <27 GAL/YEAR
Record Id: PR0042979
Description: GENERATES <27 GAL/YEAR
Facility Status: Inactive, non-billable
Program Category: HAZARDOUS WASTE PROGRAM

Name: BRAGATO PAVING CO INC
Address: 500 BRAGATO
City,State,Zip: SAN CARLOS, CA 94070
Region: SAN MATEO
Facility ID: FA0011522
Prog Element Code: GENERATES and RECYCLES WASTE OIL/SOLVENT
Record Id: PR0010913
Description: GENERATES & RECYCLES WASTE OIL/SOLVENT
Facility Status: Active, billable
Program Category: HAZARDOUS WASTE PROGRAM

Name: BRAGATO PAVING CO INC
Address: 500 BRAGATO
City,State,Zip: SAN CARLOS, CA 94070
Region: SAN MATEO
Facility ID: FA0011522
Prog Element Code: STORMWATER ANNUAL INSPECTION FEE
Record Id: PR0041141
Description: STORMWATER ANNUAL FEE - INSP FREQ EVERY 2 YRS
Facility Status: Inactive, non-billable
Program Category: STORMWATER

Name: BRAGATO PAVING CO INC
Address: 500 BRAGATO
City,State,Zip: SAN CARLOS, CA 94070
Region: SAN MATEO
Facility ID: FA0011522
Prog Element Code: STORES MV FUELS OR WASTE ONLY
Record Id: PR0050229
Description: STORES MV FUELS OR WASTE ONLY
Facility Status: Active, billable
Program Category: BUSINESS PLAN PROGRAM

Map ID
Direction
Distance
Elevation

MAP FINDINGS

Site

Database(s)

EDR ID Number
EPA ID Number

BRAGATO PAVING CO INC (Continued)

S105429352

Name: PROFUSION ORNAMENTAL IRON, INC
Address: 500 BRAGATO
City,State,Zip: SAN CARLOS, CA 94070
Region: SAN MATEO
Facility ID: FA0026388
Prog Element Code: STORMWATER ANNUAL INSPECTION FEE
Record Id: PR0041310
Description: STORMWATER ANNUAL FEE - INSP FREQ EVERY 2 YRS
Facility Status: Inactive, non-billable
Program Category: STORMWATER

Name: PROFUSION ORNAMENTAL IRON, INC
Address: 500 BRAGATO
City,State,Zip: SAN CARLOS, CA 94070
Region: SAN MATEO
Facility ID: FA0026388
Prog Element Code: STORES HAZ MAT <219GAL,1,999LB, 879FT3
Record Id: PR0038220
Description: STORES HAZ MAT <219GAL,1,999LB, 879CF
Facility Status: Inactive, non-billable
Program Category: BUSINESS PLAN PROGRAM

Name: BAKER BROS. DEBRIS BOX & RECYCLING SERVICE INC
Address: 500 BRAGATO
City,State,Zip: SAN CARLOS, CA 94070
Region: SAN MATEO
Facility ID: FA0055865
Prog Element Code: STORMWATER ANNUAL INSPECTION FEE
Record Id: PR0076994
Description: STORMWATER ANNUAL FEE - INSP FREQ EVERY 2 YRS
Facility Status: Inactive, non-billable
Program Category: STORMWATER

Name: BAKER BROS. DEBRIS BOX & RECYCLING SERVICE INC
Address: 500 BRAGATO
City,State,Zip: SAN CARLOS, CA 94070
Region: SAN MATEO
Facility ID: FA0055865
Prog Element Code: STORES MV FUELS OR WASTE ONLY
Record Id: PR0076993
Description: STORES MV FUELS OR WASTE ONLY
Facility Status: Inactive, non-billable
Program Category: BUSINESS PLAN PROGRAM

M178
NNW
1/8-1/4
0.177 mi.
936 ft.

ATLAS AUTOMOTIVE & MARINE
642 QUARRY
SAN CARLOS, CA 94070
Site 20 of 20 in cluster M

San Mateo Co. BI **S104973471**
N/A

Relative:
Lower
Actual:
22 ft.

San Mateo Co. BI:
Name: ATLAS AUTOMOTIVE & MARINE
Address: 642 QUARRY
City,State,Zip: SAN CARLOS, CA 94070
Region: SAN MATEO
Facility ID: FA0010501
Prog Element Code: GENERATES and RECYCLES WASTE OIL/SOLVENT
Record Id: PR0010882

Map ID
Direction
Distance
Elevation

MAP FINDINGS

Site

Database(s)

EDR ID Number
EPA ID Number

ATLAS AUTOMOTIVE & MARINE (Continued)

S104973471

Description: GENERATES & RECYCLES WASTE OIL/SOLVENT
Facility Status: Inactive, non-billable
Program Category: HAZARDOUS WASTE PROGRAM

Name: IRON STONE METAL WORKS, INC.
Address: 642 QUARRY
City,State,Zip: SAN CARLOS, CA 94070
Region: SAN MATEO
Facility ID: FA0026578
Prog Element Code: STORMWATER ANNUAL INSPECTION FEE
Record Id: PR0041313
Description: STORMWATER ANNUAL FEE - INSP FREQ EVERY 2 YRS
Facility Status: Inactive, non-billable
Program Category: STORMWATER

Name: IRON STONE METAL WORKS, INC.
Address: 642 QUARRY
City,State,Zip: SAN CARLOS, CA 94070
Region: SAN MATEO
Facility ID: FA0026578
Prog Element Code: STORES HAZ MAT <1,199GAL,9,999LB,4,799FT3
Record Id: PR0038550
Description: STORES HAZ MAT <1,199GAL,9,999LB,4,799CF
Facility Status: Inactive, non-billable
Program Category: BUSINESS PLAN PROGRAM

Name: GARY POLLACK CONST & EXCAVATION
Address: 642 QUARRY
City,State,Zip: SAN CARLOS, CA 94070
Region: SAN MATEO
Facility ID: FA0047040
Prog Element Code: STORMWATER ANNUAL INSPECTION FEE
Record Id: PR0064093
Description: STORMWATER ANNUAL FEE - INSP FREQ EVERY 2 YRS
Facility Status: Inactive, non-billable
Program Category: STORMWATER

Name: GARY POLLACK CONST & EXCAVATION
Address: 642 QUARRY
City,State,Zip: SAN CARLOS, CA 94070
Region: SAN MATEO
Facility ID: FA0047040
Prog Element Code: STORES MV FUELS OR WASTE ONLY
Record Id: PR0064091
Description: STORES MV FUELS OR WASTE ONLY
Facility Status: Inactive, non-billable
Program Category: BUSINESS PLAN PROGRAM

Name: GARY POLLACK CONST & EXCAVATION
Address: 642 QUARRY
City,State,Zip: SAN CARLOS, CA 94070
Region: SAN MATEO
Facility ID: FA0047040
Prog Element Code: GENERATES and RECYCLES WASTE OIL/SOLVENT
Record Id: PR0064092
Description: GENERATES & RECYCLES WASTE OIL/SOLVENT
Facility Status: Inactive, non-billable

Map ID
Direction
Distance
Elevation

MAP FINDINGS

Site

Database(s)

EDR ID Number
EPA ID Number

ATLAS AUTOMOTIVE & MARINE (Continued)

S104973471

Program Category: HAZARDOUS WASTE PROGRAM

U179
ENE
1/8-1/4
0.180 mi.
953 ft.

AMERICAN PROTOTYPE INC
585 TAYLOR
SAN CARLOS, CA 94070

San Mateo Co. BI

S105850147
N/A

Site 1 of 2 in cluster U

Relative:
Lower
Actual:
13 ft.

San Mateo Co. BI:
Name: AMERICAN PROTOTYPE INC
Address: 585 TAYLOR
City,State,Zip: SAN CARLOS, CA 94070
Region: SAN MATEO
Facility ID: FA0023341
Prog Element Code: GENERATES and RECYCLES WASTE OIL/SOLVENT
Record Id: PR0026916
Description: GENERATES & RECYCLES WASTE OIL/SOLVENT
Facility Status: Inactive, non-billable
Program Category: HAZARDOUS WASTE PROGRAM

Name: AMERICAN PROTOTYPE INC
Address: 585 TAYLOR
City,State,Zip: SAN CARLOS, CA 94070
Region: SAN MATEO
Facility ID: FA0023341
Prog Element Code: STORMWATER ANNUAL INSPECTION FEE
Record Id: PR0041264
Description: STORMWATER ANNUAL FEE - INSP FREQ EVERY 2 YRS
Facility Status: Inactive, non-billable
Program Category: STORMWATER

Name: C & C MACHINING
Address: 585 TAYLOR
City,State,Zip: SAN CARLOS, CA 94070
Region: SAN MATEO
Facility ID: FA0027236
Prog Element Code: STORMWATER ANNUAL INSPECTION FEE
Record Id: PR0043014
Description: STORMWATER ANNUAL FEE - INSP FREQ EVERY 2 YRS
Facility Status: Inactive, non-billable
Program Category: STORMWATER

Name: C & C MACHINING
Address: 585 TAYLOR
City,State,Zip: SAN CARLOS, CA 94070
Region: SAN MATEO
Facility ID: FA0027236
Prog Element Code: STORES MV FUELS OR WASTE ONLY
Record Id: PR0052441
Description: STORES MV FUELS OR WASTE ONLY
Facility Status: Inactive, non-billable
Program Category: BUSINESS PLAN PROGRAM

Name: C & C MACHINING
Address: 585 TAYLOR
City,State,Zip: SAN CARLOS, CA 94070
Region: SAN MATEO
Facility ID: FA0027236

Map ID
Direction
Distance
Elevation

MAP FINDINGS

Site

Database(s)

EDR ID Number
EPA ID Number

AMERICAN PROTOTYPE INC (Continued)

S105850147

Prog Element Code: GENERATES <27 GAL/YEAR
Record Id: PR0043013
Description: GENERATES <27 GAL/YEAR
Facility Status: Inactive, non-billable
Program Category: HAZARDOUS WASTE PROGRAM

Name: HUBER PRECISION
Address: 585 TAYLOR
City,State,Zip: SAN CARLOS, CA 94070
Region: SAN MATEO
Facility ID: FA0033662
Prog Element Code: STORMWATER ANNUAL INSPECTION FEE
Record Id: PR0052455
Description: STORMWATER ANNUAL FEE - INSP FREQ EVERY 2 YRS
Facility Status: Inactive, non-billable
Program Category: STORMWATER

Name: HUBER PRECISION
Address: 585 TAYLOR
City,State,Zip: SAN CARLOS, CA 94070
Region: SAN MATEO
Facility ID: FA0033662
Prog Element Code: GENERATES <27 GAL/YEAR
Record Id: PR0052454
Description: GENERATES <27 GAL/YEAR
Facility Status: Inactive, non-billable
Program Category: HAZARDOUS WASTE PROGRAM

**V180
NNW
1/8-1/4
0.181 mi.
957 ft.**

**MATAGRANO, INC.
610 QUARRY RD
BELMONT, CA 94002
Site 1 of 9 in cluster V**

**SWEEPS UST S106929203
N/A**

**Relative:
Lower
Actual:
20 ft.**

SWEEPS UST:
Name: MATAGRANO, INC.
Address: 610 QUARRY RD
City: BELMONT
Status: Active
Comp Number: 120035
Number: 1
Board Of Equalization: Not reported
Referral Date: 05-05-94
Action Date: 05-05-94
Created Date: 03-22-94
Owner Tank Id: UNK
SWRCB Tank Id: 41-000-120035-000001
Tank Status: A
Capacity: 6000
Active Date: 05-02-94
Tank Use: M.V. FUEL
STG: P
Content: DIESEL
Number Of Tanks: 2

Name: MATAGRANO, INC.
Address: 610 QUARRY RD
City: BELMONT

Map ID
Direction
Distance
Elevation

MAP FINDINGS

Site

Database(s)

EDR ID Number
EPA ID Number

MATAGRANO, INC. (Continued)

S106929203

Status: Active
Comp Number: 120035
Number: 1
Board Of Equalization: Not reported
Referral Date: 05-05-94
Action Date: 05-05-94
Created Date: 03-22-94
Owner Tank Id: UNK
SWRCB Tank Id: 41-000-120035-000002
Tank Status: A
Capacity: 4000
Active Date: 05-02-94
Tank Use: M.V. FUEL
STG: P
Content: REG UNLEADED
Number Of Tanks: Not reported

V181
NNW
1/8-1/4
0.181 mi.
957 ft.

**MATAGRANO INC
610 QUARRY
BELMONT, CA 94002**
Site 2 of 9 in cluster V

**San Mateo Co. BI S103892098
HIST CORTESE N/A**

**Relative:
Lower
Actual:
20 ft.**

San Mateo Co. BI:
Name: MATAGRANO INC
Address: 610 QUARRY
City,State,Zip: BELMONT, CA 94002
Region: SAN MATEO
Facility ID: FA0006533
Prog Element Code: STORES HAZ MAT <219GAL,1,999LB, 879FT3
Record Id: PR0003533
Description: STORES HAZ MAT <219GAL,1,999LB, 879CF
Facility Status: Inactive, non-billable
Program Category: BUSINESS PLAN PROGRAM

Name: MATAGRANO INC
Address: 610 QUARRY
City,State,Zip: BELMONT, CA 94002
Region: SAN MATEO
Facility ID: FA0006533
Prog Element Code: UNDERGROUND TANK - GENERAL
Record Id: PR0022241
Description: UNDERGROUND TANK - GENERAL
Facility Status: Inactive, non-billable
Program Category: UNDERGROUND TANK PROGRAM

Name: MATAGRANO INC
Address: 610 QUARRY
City,State,Zip: BELMONT, CA 94002
Region: SAN MATEO
Facility ID: FA0006533
Prog Element Code: GENERATES and RECYCLES WASTE OIL/SOLVENT
Record Id: PR0023916
Description: GENERATES & RECYCLES WASTE OIL/SOLVENT
Facility Status: Inactive, non-billable
Program Category: HAZARDOUS WASTE PROGRAM

Map ID
Direction
Distance
Elevation

MAP FINDINGS

Site

Database(s)

EDR ID Number
EPA ID Number

MATAGRANO INC (Continued)

S103892098

HIST CORTESE:
edr_fname: MATAGRANO INC
edr_fadd1: 610 QUARRY
City,State,Zip: BELMONT, CA
Region: CORTESE
Facility County Code: 41
Reg By: LTNKA
Reg Id: 41-0834

N182
NNE
1/8-1/4
0.183 mi.
966 ft.

MAYNE TREE EXPERT CO
535 BRAGATO
SAN CARLOS, CA 94070

San Mateo Co. BI S111711476
N/A

Site 17 of 24 in cluster N

Relative:
Lower
Actual:
13 ft.

San Mateo Co. BI:
Name: MAYNE TREE EXPERT CO
Address: 535 BRAGATO
City,State,Zip: SAN CARLOS, CA 94070
Region: SAN MATEO
Facility ID: FA0028159
Prog Element Code: STORMWATER ANNUAL INSPECTION FEE
Record Id: PR0046396
Description: STORMWATER ANNUAL FEE - INSP FREQ EVERY 2 YRS
Facility Status: Inactive, non-billable
Program Category: STORMWATER

Name: MAYNE TREE EXPERT CO
Address: 535 BRAGATO
City,State,Zip: SAN CARLOS, CA 94070
Region: SAN MATEO
Facility ID: FA0028159
Prog Element Code: STORES HAZ MAT <219GAL,1,999LB, 879FT3
Record Id: PR0046395
Description: STORES HAZ MAT <219GAL,1,999LB, 879CF
Facility Status: Active, billable
Program Category: BUSINESS PLAN PROGRAM

Name: MAYNE TREE EXPERT CO
Address: 535 BRAGATO
City,State,Zip: SAN CARLOS, CA 94070
Region: SAN MATEO
Facility ID: FA0028159
Prog Element Code: GENERATES <27 GAL/YEAR
Record Id: PR0046394
Description: GENERATES <27 GAL/YEAR
Facility Status: Active, billable
Program Category: HAZARDOUS WASTE PROGRAM

Map ID
 Direction
 Distance
 Elevation

MAP FINDINGS

Site

Database(s)

EDR ID Number
 EPA ID Number

N183 **MAYNE TREE EX PERT CO INC** **RCRA NonGen / NLR** **1024805008**
NNE **535 BRAGATO RD**
1/8-1/4 **SAN CARLOS, CA 94070**
0.183 mi.
966 ft. **Site 18 of 24 in cluster N**

Relative:
Lower

RCRA NonGen / NLR:
 Date Form Received by Agency: 2002-10-23 00:00:00.0
 Handler Name: MAYNE TREE EX PERT CO INC
 Handler Address: 535 BRAGATO RD
 Handler City,State,Zip: SAN CARLOS, CA 94070
 EPA ID: CAL000261325
 Contact Name: RICHARD HUNTINGTON/PRES
 Contact Address: 535 BRAGATO RD STE A
 Contact City,State,Zip: SAN CARLOS, CA 94070-0000
 Contact Telephone: 650-593-4400
 Contact Fax: 000-000-0000
 Contact Email: Not reported
 Contact Title: Not reported
 EPA Region: 09
 Land Type: Not reported
 Federal Waste Generator Description: Not a generator, verified
 Non-Notifier: Not reported
 Biennial Report Cycle: Not reported
 Accessibility: Not reported
 Active Site Indicator: Handler Activities
 State District Owner: Not reported
 State District: Not reported
 Mailing Address: 535 BRAGATO RD STE A
 Mailing City,State,Zip: SAN CARLOS, CA 94070-6311
 Owner Name: MAYNE TREE INC
 Owner Type: Other
 Operator Name: RICHARD HUNTINGTON/PRES
 Operator Type: Other
 Short-Term Generator Activity: No
 Importer Activity: No
 Mixed Waste Generator: No
 Transporter Activity: No
 Transfer Facility Activity: No
 Recycler Activity with Storage: No
 Small Quantity On-Site Burner Exemption: No
 Smelting Melting and Refining Furnace Exemption: No
 Underground Injection Control: No
 Off-Site Waste Receipt: No
 Universal Waste Indicator: Yes
 Universal Waste Destination Facility: Yes
 Federal Universal Waste: No
 Active Site Fed-Reg Treatment Storage and Disposal Facility: Not reported
 Active Site Converter Treatment storage and Disposal Facility: Not reported
 Active Site State-Reg Treatment Storage and Disposal Facility: Not reported
 Active Site State-Reg Handler: ---
 Federal Facility Indicator: Not reported
 Hazardous Secondary Material Indicator: N
 Sub-Part K Indicator: Not reported
 Commercial TSD Indicator: No
 Treatment Storage and Disposal Type: Not reported
 2018 GPRA Permit Baseline: Not on the Baseline
 2018 GPRA Renewals Baseline: Not on the Baseline
 Permit Renewals Workload Universe: Not reported

Actual:
13 ft.

Map ID
 Direction
 Distance
 Elevation

MAP FINDINGS

Site

Database(s)

EDR ID Number
 EPA ID Number

MAYNE TREE EX PERT CO INC (Continued)

1024805008

Permit Workload Universe:	Not reported
Permit Progress Universe:	Not reported
Post-Closure Workload Universe:	Not reported
Closure Workload Universe:	Not reported
202 GPRA Corrective Action Baseline:	No
Corrective Action Workload Universe:	No
Subject to Corrective Action Universe:	No
Non-TSDFs Where RCRA CA has Been Imposed Universe:	No
TSDFs Potentially Subject to CA Under 3004 (u)/(v) Universe:	No
TSDFs Only Subject to CA under Discretionary Auth Universe:	No
Corrective Action Priority Ranking:	No NCAPS ranking
Environmental Control Indicator:	No
Institutional Control Indicator:	No
Human Exposure Controls Indicator:	N/A
Groundwater Controls Indicator:	N/A
Operating TSDF Universe:	Not reported
Full Enforcement Universe:	Not reported
Significant Non-Complier Universe:	No
Unaddressed Significant Non-Complier Universe:	No
Addressed Significant Non-Complier Universe:	No
Significant Non-Complier With a Compliance Schedule Universe:	No
Financial Assurance Required:	Not reported
Handler Date of Last Change:	2018-09-05 20:24:26.0
Recognized Trader-Importer:	No
Recognized Trader-Exporter:	No
Importer of Spent Lead Acid Batteries:	No
Exporter of Spent Lead Acid Batteries:	No
Recycler Activity Without Storage:	No
Manifest Broker:	No
Sub-Part P Indicator:	No

Handler - Owner Operator:

Owner/Operator Indicator:	Owner
Owner/Operator Name:	MAYNE TREE INC
Legal Status:	Other
Date Became Current:	Not reported
Date Ended Current:	Not reported
Owner/Operator Address:	535 BRAGATO RD STE A
Owner/Operator City,State,Zip:	SAN CARLOS, CA 94070-0000
Owner/Operator Telephone:	650-593-4400
Owner/Operator Telephone Ext:	Not reported
Owner/Operator Fax:	Not reported
Owner/Operator Email:	Not reported

Owner/Operator Indicator:	Operator
Owner/Operator Name:	RICHARD HUNTINGTON/PRES
Legal Status:	Other
Date Became Current:	Not reported
Date Ended Current:	Not reported
Owner/Operator Address:	535 BRAGATO RD STE A
Owner/Operator City,State,Zip:	SAN CARLOS, CA 94070-0000
Owner/Operator Telephone:	650-593-4400
Owner/Operator Telephone Ext:	Not reported
Owner/Operator Fax:	Not reported
Owner/Operator Email:	Not reported

Map ID
 Direction
 Distance
 Elevation

MAP FINDINGS

Site

Database(s)

EDR ID Number
 EPA ID Number

MAYNE TREE EXPERT CO INC (Continued)

1024805008

Historic Generators:

Receive Date: 2002-10-23 00:00:00.0
 Handler Name: MAYNE TREE EXPERT CO INC
 Federal Waste Generator Description: Not a generator, verified
 State District Owner: Not reported
 Large Quantity Handler of Universal Waste: No
 Recognized Trader Importer: No
 Recognized Trader Exporter: No
 Spent Lead Acid Battery Importer: No
 Spent Lead Acid Battery Exporter: No
 Current Record: Yes
 Non Storage Recycler Activity: Not reported
 Electronic Manifest Broker: Not reported

List of NAICS Codes and Descriptions:

NAICS Code: 56173
 NAICS Description: LANDSCAPING SERVICES

Facility Has Received Notices of Violations:

Violations: No Violations Found

Evaluation Action Summary:

Evaluations: No Evaluations Found

N184
NNE
1/8-1/4
0.183 mi.
966 ft.

MAYNE TREE EXPERT CO
535 BRAGATO RD A
SAN CARLOS, CA 94070
Site 19 of 24 in cluster N

CERS HAZ WASTE **S121743134**
CERS **N/A**

Relative:
Lower
Actual:
13 ft.

CERS HAZ WASTE:
 Name: MAYNE TREE EXPERT CO
 Address: 535 BRAGATO RD A
 City,State,Zip: SAN CARLOS, CA 94070
 Site ID: 133558
 CERS ID: 10068760
 CERS Description: Hazardous Waste Generator

CERS:

Name: MAYNE TREE EXPERT CO
 Address: 535 BRAGATO RD A
 City,State,Zip: SAN CARLOS, CA 94070
 Site ID: 133558
 CERS ID: 10068760
 CERS Description: Chemical Storage Facilities

Violations:

Site ID: 133558
 Site Name: MAYNE TREE EXPERT CO
 Violation Date: 04-26-2016
 Citation: HSC 6.95 25508(a)(1) - California Health and Safety Code, Chapter 6.95, Section(s) 25508(a)(1)
 Violation Description: Failure to complete and electronically submit hazardous material inventory information for all reportable hazardous materials on site at or above reportable quantities.

Map ID
Direction
Distance
Elevation

MAP FINDINGS

Site

Database(s)

EDR ID Number
EPA ID Number

MAYNE TREE EXPERT CO (Continued)

S121743134

Violation Notes: Returned to compliance on 08/26/2016. Revise HMBP Chemical Inventory Section to include solid fertilizer 500 lbs or more. Submit revised HMBP within 30 days. Note - update certification date in Business Owner/Operator Section when revised HMBP submitted.

Violation Division: San Mateo County Environmental Health
Violation Program: HMRRP
Violation Source: CERS

Evaluation:
Eval General Type: Other/Unknown
Eval Date: 01-19-2016
Violations Found: No
Eval Type: Other, not routine, done by local agency
Eval Notes: Not reported
Eval Division: San Mateo County Environmental Health
Eval Program: HMRRP
Eval Source: CERS

Eval General Type: Other/Unknown
Eval Date: 02-28-2018
Violations Found: No
Eval Type: Other, not routine, done by local agency
Eval Notes: Not reported
Eval Division: San Mateo County Environmental Health
Eval Program: HMRRP
Eval Source: CERS

Eval General Type: Other/Unknown
Eval Date: 03-12-2018
Violations Found: No
Eval Type: Other, not routine, done by local agency
Eval Notes: Not reported
Eval Division: San Mateo County Environmental Health
Eval Program: HMRRP
Eval Source: CERS

Eval General Type: Other/Unknown
Eval Date: 04-13-2020
Violations Found: No
Eval Type: Other, not routine, done by local agency
Eval Notes: Not reported
Eval Division: San Mateo County Environmental Health
Eval Program: HMRRP
Eval Source: CERS

Eval General Type: Other/Unknown
Eval Date: 04-18-2014
Violations Found: No
Eval Type: Other, not routine, done by local agency
Eval Notes: Not reported
Eval Division: San Mateo County Environmental Health
Eval Program: HMRRP
Eval Source: CERS

Eval General Type: Other/Unknown
Eval Date: 04-18-2014
Violations Found: No

Map ID
Direction
Distance
Elevation

MAP FINDINGS

Site

Database(s)

EDR ID Number
EPA ID Number

MAYNE TREE EXPERT CO (Continued)

S121743134

Eval Type: Other, not routine, done by local agency
Eval Notes: Not reported
Eval Division: San Mateo County Environmental Health
Eval Program: HW
Eval Source: CERS

Eval General Type: Other/Unknown
Eval Date: 04-21-2014
Violations Found: No
Eval Type: Other, not routine, done by local agency
Eval Notes: Not reported
Eval Division: San Mateo County Environmental Health
Eval Program: HMRRP
Eval Source: CERS

Eval General Type: Compliance Evaluation Inspection
Eval Date: 04-26-2016
Violations Found: No
Eval Type: Routine done by local agency
Eval Notes: Not reported
Eval Division: San Mateo County Environmental Health
Eval Program: HW
Eval Source: CERS

Eval General Type: Compliance Evaluation Inspection
Eval Date: 04-26-2016
Violations Found: Yes
Eval Type: Routine done by local agency
Eval Notes: Not reported
Eval Division: San Mateo County Environmental Health
Eval Program: HMRRP
Eval Source: CERS

Eval General Type: Other/Unknown
Eval Date: 04-28-2015
Violations Found: No
Eval Type: Other, not routine, done by local agency
Eval Notes: Not reported
Eval Division: San Mateo County Environmental Health
Eval Program: HMRRP
Eval Source: CERS

Eval General Type: Compliance Evaluation Inspection
Eval Date: 05-16-2018
Violations Found: No
Eval Type: Routine done by local agency
Eval Notes: Not reported
Eval Division: San Mateo County Environmental Health
Eval Program: HMRRP
Eval Source: CERS

Eval General Type: Compliance Evaluation Inspection
Eval Date: 05-16-2018
Violations Found: No
Eval Type: Routine done by local agency
Eval Notes: Not reported
Eval Division: San Mateo County Environmental Health

Map ID
Direction
Distance
Elevation

MAP FINDINGS

Site

Database(s)

EDR ID Number
EPA ID Number

MAYNE TREE EXPERT CO (Continued)

S121743134

Eval Program:	HW
Eval Source:	CERS
Eval General Type:	Other/Unknown
Eval Date:	05-16-2018
Violations Found:	No
Eval Type:	Other, not routine, done by local agency
Eval Notes:	Not reported
Eval Division:	San Mateo County Environmental Health
Eval Program:	HMRRP
Eval Source:	CERS
Eval General Type:	Other/Unknown
Eval Date:	05-31-2017
Violations Found:	No
Eval Type:	Other, not routine, done by local agency
Eval Notes:	Not reported
Eval Division:	San Mateo County Environmental Health
Eval Program:	HMRRP
Eval Source:	CERS
Eval General Type:	Other/Unknown
Eval Date:	07-02-2019
Violations Found:	No
Eval Type:	Other, not routine, done by local agency
Eval Notes:	Not reported
Eval Division:	San Mateo County Environmental Health
Eval Program:	HMRRP
Eval Source:	CERS
Eval General Type:	Compliance Evaluation Inspection
Eval Date:	07-22-2020
Violations Found:	No
Eval Type:	Routine done by local agency
Eval Notes:	Inspection conducted during COVID-19 pandemic. I inspected all locations where hazardous materials and hazardous waste is stored and I didn't observe any signs of spills or leaks.
Eval Division:	San Mateo County Environmental Health
Eval Program:	HMRRP
Eval Source:	CERS
Eval General Type:	Compliance Evaluation Inspection
Eval Date:	07-22-2020
Violations Found:	No
Eval Type:	Routine done by local agency
Eval Notes:	Inspection conducted during COVID-19 pandemic. I inspected all locations where hazardous waste is generated and stored, and I didn't observe any signs of spills or leaks.
Eval Division:	San Mateo County Environmental Health
Eval Program:	HW
Eval Source:	CERS
Eval General Type:	Other/Unknown
Eval Date:	08-25-2016
Violations Found:	No
Eval Type:	Other, not routine, done by local agency
Eval Notes:	Not reported

Map ID
Direction
Distance
Elevation

MAP FINDINGS

Site

Database(s)

EDR ID Number
EPA ID Number

MAYNE TREE EXPERT CO (Continued)

S121743134

Eval Division: San Mateo County Environmental Health
Eval Program: HMRRP
Eval Source: CERS

Affiliation:

Affiliation Type Desc: CUPA District
Entity Name: San Mateo County Environmental Health
Entity Title: Not reported
Affiliation Address: 2000 Alameda de las Pulgas, Suite 100
Affiliation City: San Mateo
Affiliation State: CA
Affiliation Country: Not reported
Affiliation Zip: 94403
Affiliation Phone: (650) 372-6200

Affiliation Type Desc: Operator
Entity Name: Richard L. Huntington
Entity Title: Not reported
Affiliation Address: Not reported
Affiliation City: Not reported
Affiliation State: Not reported
Affiliation Country: Not reported
Affiliation Zip: Not reported
Affiliation Phone: (650) 593-4400

Affiliation Type Desc: Parent Corporation
Entity Name: MAYNE TREE EXPERT CO
Entity Title: Not reported
Affiliation Address: Not reported
Affiliation City: Not reported
Affiliation State: Not reported
Affiliation Country: Not reported
Affiliation Zip: Not reported
Affiliation Phone: Not reported

Affiliation Type Desc: Document Preparer
Entity Name: Paula Dickinson
Entity Title: Not reported
Affiliation Address: Not reported
Affiliation City: Not reported
Affiliation State: Not reported
Affiliation Country: Not reported
Affiliation Zip: Not reported
Affiliation Phone: Not reported

Affiliation Type Desc: Environmental Contact
Entity Name: Richard L. Huntington
Entity Title: Not reported
Affiliation Address: 535 Bragato Rd., Ste. A
Affiliation City: San Carlos
Affiliation State: CA
Affiliation Country: Not reported
Affiliation Zip: 94070
Affiliation Phone: Not reported

Affiliation Type Desc: Facility Mailing Address
Entity Name: Mailing Address

Map ID
 Direction
 Distance
 Elevation

MAP FINDINGS

Site

Database(s)

EDR ID Number
 EPA ID Number

MAYNE TREE EXPERT CO (Continued)

S121743134

Entity Title: Not reported
 Affiliation Address: 535 BRAGATO RD A
 Affiliation City: SAN CARLOS
 Affiliation State: CA
 Affiliation Country: Not reported
 Affiliation Zip: 94070
 Affiliation Phone: Not reported

Affiliation Type Desc: Legal Owner
 Entity Name: MAYNE TREE EXPERT CO
 Entity Title: Not reported
 Affiliation Address: 535 BRAGATO RD A
 Affiliation City: SAN CARLOS
 Affiliation State: CA
 Affiliation Country: United States
 Affiliation Zip: 94070
 Affiliation Phone: (650) 593-4400

Affiliation Type Desc: Identification Signer
 Entity Name: Richard L. Huntington
 Entity Title: President
 Affiliation Address: Not reported
 Affiliation City: Not reported
 Affiliation State: Not reported
 Affiliation Country: Not reported
 Affiliation Zip: Not reported
 Affiliation Phone: Not reported

Affiliation Type Desc: Property Owner
 Entity Name: Fogli Family Enterprises, LLC
 Entity Title: Not reported
 Affiliation Address: 260 Portola Dr.
 Affiliation City: San Mateo
 Affiliation State: CA
 Affiliation Country: United States
 Affiliation Zip: 94403
 Affiliation Phone: (415) 810-2621

N185
NNE
 1/8-1/4
 0.183 mi.
 966 ft.

VACANT BUILDING
523 BRAGATO RD
BELMONT, CA 94002
Site 20 of 24 in cluster N

LUST **S106933977**
SWEEPS UST **N/A**
CERS

Relative:
Lower
Actual:
13 ft.

SAN MATEO CO. LUST:
 Name: BRAGATO PAVING
 Address: 535 BRAGATO RD
 City,State,Zip: SAN CARLOS, CA
 Region: SAN MATEO
 Facility ID: 120023
 Facility Status: 9- Case Closed
 Global ID: T0608100671
 APN Number: 031184120
 Case Type: SAN CARLOS, CA
 EDR Link ID: SAN CARLOS, CA

Map ID
Direction
Distance
Elevation

MAP FINDINGS

Site

Database(s)

EDR ID Number
EPA ID Number

VACANT BUILDING (Continued)

S106933977

LUST:

Name: BRAGATO PAVING
Address: 535 BRAGATO
City,State,Zip: SAN CARLOS, CA 94002
Lead Agency: SAN MATEO COUNTY LOP
Case Type: LUST Cleanup Site
Geo Track: http://geotracker.waterboards.ca.gov/profile_report.asp?global_id=T0608100671
Global Id: T0608100671
Latitude: 37.516537
Longitude: -122.265499
Status: Completed - Case Closed
Status Date: 04/15/2010
Case Worker: Not reported
RB Case Number: 41-0705
Local Agency: Not reported
File Location: Local Agency
Local Case Number: 120023
Potential Media Affect: Other Groundwater (uses other than drinking water)
Potential Contaminants of Concern: Gasoline
Site History: Not reported

LUST:

Global Id: T0608100671
Contact Type: Regional Board Caseworker
Contact Name: Regional Water Board
Organization Name: SAN FRANCISCO BAY RWQCB (REGION 2)
Address: 1515 CLAY ST SUITE 1400
City: OAKLAND
Email: Not reported
Phone Number: Not reported

LUST:

Global Id: T0608100671
Action Type: ENFORCEMENT
Date: 09/28/2009
Action: Staff Letter - #20090928

Global Id: T0608100671
Action Type: ENFORCEMENT
Date: 04/15/2010
Action: Closure/No Further Action Letter - #20100415

Global Id: T0608100671
Action Type: RESPONSE
Date: 10/06/2003
Action: Soil and Water Investigation Workplan

Global Id: T0608100671
Action Type: RESPONSE
Date: 07/30/2004
Action: Other Report / Document

Global Id: T0608100671
Action Type: RESPONSE
Date: 07/21/2005
Action: Soil and Water Investigation Workplan

Map ID
Direction
Distance
Elevation

MAP FINDINGS

Site

Database(s)

EDR ID Number
EPA ID Number

VACANT BUILDING (Continued)

S106933977

Global Id: T0608100671
Action Type: RESPONSE
Date: 08/15/2005
Action: Monitoring Report - Quarterly

Global Id: T0608100671
Action Type: RESPONSE
Date: 11/15/2006
Action: Monitoring Report - Quarterly

Global Id: T0608100671
Action Type: RESPONSE
Date: 11/15/2005
Action: Monitoring Report - Quarterly

Global Id: T0608100671
Action Type: RESPONSE
Date: 02/15/2007
Action: Monitoring Report - Quarterly

Global Id: T0608100671
Action Type: RESPONSE
Date: 04/22/2005
Action: Monitoring Report - Quarterly

Global Id: T0608100671
Action Type: RESPONSE
Date: 05/15/2006
Action: Monitoring Report - Quarterly

Global Id: T0608100671
Action Type: RESPONSE
Date: 09/15/2005
Action: Soil and Water Investigation Workplan

Global Id: T0608100671
Action Type: RESPONSE
Date: 10/11/2007
Action: Soil and Water Investigation Report

Global Id: T0608100671
Action Type: RESPONSE
Date: 03/17/2008
Action: Soil and Water Investigation Report

Global Id: T0608100671
Action Type: RESPONSE
Date: 08/15/2006
Action: Monitoring Report - Quarterly

Global Id: T0608100671
Action Type: RESPONSE
Date: 05/15/2007
Action: Monitoring Report - Quarterly

Global Id: T0608100671
Action Type: RESPONSE

Map ID
Direction
Distance
Elevation

MAP FINDINGS

Site

Database(s)

EDR ID Number
EPA ID Number

VACANT BUILDING (Continued)

S106933977

Date: 02/15/2006
Action: Monitoring Report - Quarterly

Global Id: T0608100671
Action Type: ENFORCEMENT
Date: 09/26/1991
Action: Notice of Responsibility - #1

Global Id: T0608100671
Action Type: ENFORCEMENT
Date: 04/22/2005
Action: Staff Letter - #20050422A

Global Id: T0608100671
Action Type: ENFORCEMENT
Date: 07/27/2005
Action: Staff Letter - #20050727

Global Id: T0608100671
Action Type: ENFORCEMENT
Date: 05/22/2007
Action: Staff Letter - #20070522

Global Id: T0608100671
Action Type: ENFORCEMENT
Date: 04/22/2005
Action: Staff Letter - #20050422B

Global Id: T0608100671
Action Type: ENFORCEMENT
Date: 09/05/2003
Action: Staff Letter - #20030905

Global Id: T0608100671
Action Type: ENFORCEMENT
Date: 01/15/2008
Action: Staff Letter - #20080115

Global Id: T0608100671
Action Type: ENFORCEMENT
Date: 10/31/2003
Action: Staff Letter - #20031031

Global Id: T0608100671
Action Type: Other
Date: 08/05/1991
Action: Leak Discovery

Global Id: T0608100671
Action Type: Other
Date: 08/01/1991
Action: Leak Reported

Global Id: T0608100671
Action Type: RESPONSE
Date: 12/29/2009
Action: Well Destruction Report

Map ID
Direction
Distance
Elevation

MAP FINDINGS

Site

Database(s)

EDR ID Number
EPA ID Number

VACANT BUILDING (Continued)

S106933977

Global Id: T0608100671
Action Type: RESPONSE
Date: 08/15/2007
Action: Monitoring Report - Quarterly

Global Id: T0608100671
Action Type: ENFORCEMENT
Date: 07/07/2009
Action: Staff Letter - #20090707

LUST:

Global Id: T0608100671
Status: Open - Case Begin Date
Status Date: 08/01/1991

Global Id: T0608100671
Status: Open - Site Assessment
Status Date: 01/01/1992

Global Id: T0608100671
Status: Completed - Case Closed
Status Date: 04/15/2010

SWEEPS UST:

Name: VACANT BUILDING
Address: 523 BRAGATO RD
City: BELMONT
Status: Not reported
Comp Number: 120026
Number: Not reported
Board Of Equalization: Not reported
Referral Date: Not reported
Action Date: Not reported
Created Date: Not reported
Owner Tank Id: Not reported
SWRCB Tank Id: 41-000-120026-000001
Tank Status: Not reported
Capacity: 4500
Active Date: Not reported
Tank Use: M.V. FUEL
STG: PRODUCT
Content: DIESEL
Number Of Tanks: 2

Name: VACANT BUILDING
Address: 523 BRAGATO RD
City: BELMONT
Status: Not reported
Comp Number: 120026
Number: Not reported
Board Of Equalization: Not reported
Referral Date: Not reported
Action Date: Not reported
Created Date: Not reported
Owner Tank Id: Not reported

Map ID
Direction
Distance
Elevation

MAP FINDINGS

Site

Database(s)

EDR ID Number
EPA ID Number

VACANT BUILDING (Continued)

S106933977

SWRCB Tank Id: 41-000-120026-000002
Tank Status: Not reported
Capacity: 2500
Active Date: Not reported
Tank Use: M.V. FUEL
STG: PRODUCT
Content: REG UNLEADED
Number Of Tanks: Not reported

CERS:

Name: BRAGATO PAVING
Address: 535 BRAGATO
City,State,Zip: SAN CARLOS, CA 94002
Site ID: 209476
CERS ID: T0608100671
CERS Description: Leaking Underground Storage Tank Cleanup Site

Affiliation:

Affiliation Type Desc: Regional Board Caseworker
Entity Name: Regional Water Board - SAN FRANCISCO BAY RWQCB (REGION 2)
Entity Title: Not reported
Affiliation Address: 1515 CLAY ST SUITE 1400
Affiliation City: OAKLAND
Affiliation State: CA
Affiliation Country: Not reported
Affiliation Zip: Not reported
Affiliation Phone: Not reported

N186 BRAGATO PAVING
NNE 535 BRAGATO
1/8-1/4 SAN CARLOS, CA 94002
0.183 mi.
966 ft. Site 21 of 24 in cluster N

LUST S104494376
Cortese N/A

Relative:
Lower
Actual:
13 ft.

LUST REG 2:
Region: 2
Facility Id: Not reported
Facility Status: Preliminary site assessment underway
Case Number: 120023
How Discovered: OM
Leak Cause: Unknown
Leak Source: Unknown
Date Leak Confirmed: Not reported
Oversight Program: LUST
Prelim. Site Assessment Workplan Submitted: Not reported
Preliminary Site Assessment Began: 1/1/1992
Pollution Characterization Began: Not reported
Pollution Remediation Plan Submitted: Not reported
Date Remediation Action Underway: Not reported
Date Post Remedial Action Monitoring Began: Not reported

CORTESE:

Name: BRAGATO PAVING
Address: 535 BRAGATO
City,State,Zip: SAN CARLOS, CA 94002
Region: CORTESE

Map ID
Direction
Distance
Elevation

MAP FINDINGS

Site

Database(s)

EDR ID Number
EPA ID Number

BRAGATO PAVING (Continued)

S104494376

Envirostor Id: Not reported
Global ID: T0608100671
Site/Facility Type: LUST CLEANUP SITE
Cleanup Status: COMPLETED - CASE CLOSED
Status Date: Not reported
Site Code: Not reported
Latitude: Not reported
Longitude: Not reported
Owner: Not reported
Enf Type: Not reported
Swat R: Not reported
Flag: active
Order No: Not reported
Waste Discharge System No: Not reported
Effective Date: Not reported
Region 2: Not reported
WID Id: Not reported
Solid Waste Id No: Not reported
Waste Management Uit Name: Not reported
File Name: Active Open

N187
NNE
1/8-1/4
0.186 mi.
983 ft.

BYD COACH & BUS
501 BRAGATO
SAN CARLOS, CA 94070
Site 22 of 24 in cluster N

San Mateo Co. BI S125910996
N/A

Relative:
Lower
Actual:
13 ft.

San Mateo Co. BI:
Name: BYD COACH & BUS
Address: 501 BRAGATO
City,State,Zip: SAN CARLOS, CA 94070
Region: SAN MATEO
Facility ID: FA0066784
Prog Element Code: GENERATES and RECYCLES WASTE OIL/SOLVENT
Record Id: PR0089995
Description: GENERATES & RECYCLES WASTE OIL/SOLVENT
Facility Status: Active, billable
Program Category: HAZARDOUS WASTE PROGRAM

Name: BYD COACH & BUS
Address: 501 BRAGATO
City,State,Zip: SAN CARLOS, CA 94070
Region: SAN MATEO
Facility ID: FA0066784
Prog Element Code: STORES HAZ MAT <219GAL,1,999LB, 879FT3
Record Id: PR0090081
Description: STORES HAZ MAT <219GAL,1,999LB, 879CF
Facility Status: Active, billable
Program Category: BUSINESS PLAN PROGRAM

Map ID
 Direction
 Distance
 Elevation

MAP FINDINGS

Site

Database(s)

EDR ID Number
 EPA ID Number

N188 **BYD WEST COAST SERVICE CENTER** **RCRA NonGen / NLR** **1026171371**
NNE **501 BRAGATO RD** **CAL000454948**
1/8-1/4 **SAN CARLOS, CA 94070**
0.186 mi.
983 ft. **Site 23 of 24 in cluster N**

Relative:
Lower
Actual:
13 ft.

RCRA NonGen / NLR:
 Date Form Received by Agency: 2020-06-08 00:00:00.0
 Handler Name: BYD WEST COAST SERVICE CENTER
 Handler Address: 501 BRAGATO RD
 Handler City,State,Zip: SAN CARLOS, CA 94070
 EPA ID: CAL000454948
 Contact Name: LOGAN BRENDEN
 Contact Address: 501 BRAGATO RD
 Contact City,State,Zip: SAN CARLOS, CA 94070
 Contact Telephone: 661-400-0489
 Contact Fax: Not reported
 Contact Email: LOGAN.BRENDEN@BYD.COM
 Contact Title: Not reported
 EPA Region: 09
 Land Type: Not reported
 Federal Waste Generator Description: Not a generator, verified
 Non-Notifier: Not reported
 Biennial Report Cycle: Not reported
 Accessibility: Not reported
 Active Site Indicator: Not reported
 State District Owner: Not reported
 State District: Not reported
 Mailing Address: 501 BRAGATO RD
 Mailing City,State,Zip: SAN CARLOS, CA 94070
 Owner Name: BYD ENERGY LLC
 Owner Type: Other
 Operator Name: LOGAN BRENDEN
 Operator Type: Other
 Short-Term Generator Activity: No
 Importer Activity: No
 Mixed Waste Generator: No
 Transporter Activity: No
 Transfer Facility Activity: No
 Recycler Activity with Storage: No
 Small Quantity On-Site Burner Exemption: No
 Smelting Melting and Refining Furnace Exemption: No
 Underground Injection Control: No
 Off-Site Waste Receipt: No
 Universal Waste Indicator: No
 Universal Waste Destination Facility: No
 Federal Universal Waste: No
 Active Site Fed-Reg Treatment Storage and Disposal Facility: Not reported
 Active Site Converter Treatment storage and Disposal Facility: Not reported
 Active Site State-Reg Treatment Storage and Disposal Facility: Not reported
 Active Site State-Reg Handler: ---
 Federal Facility Indicator: Not reported
 Hazardous Secondary Material Indicator: N
 Sub-Part K Indicator: Not reported
 Commercial TSD Indicator: No
 Treatment Storage and Disposal Type: Not reported
 2018 GPRA Permit Baseline: Not on the Baseline
 2018 GPRA Renewals Baseline: Not on the Baseline
 Permit Renewals Workload Universe: Not reported

Map ID
 Direction
 Distance
 Elevation

MAP FINDINGS

Site

Database(s)

EDR ID Number
 EPA ID Number

BYD WEST COAST SERVICE CENTER (Continued)

1026171371

Permit Workload Universe:	Not reported
Permit Progress Universe:	Not reported
Post-Closure Workload Universe:	Not reported
Closure Workload Universe:	Not reported
202 GPRA Corrective Action Baseline:	No
Corrective Action Workload Universe:	No
Subject to Corrective Action Universe:	No
Non-TSDFs Where RCRA CA has Been Imposed Universe:	No
TSDFs Potentially Subject to CA Under 3004 (u)/(v) Universe:	No
TSDFs Only Subject to CA under Discretionary Auth Universe:	No
Corrective Action Priority Ranking:	No NCAPS ranking
Environmental Control Indicator:	No
Institutional Control Indicator:	No
Human Exposure Controls Indicator:	N/A
Groundwater Controls Indicator:	N/A
Operating TSDF Universe:	Not reported
Full Enforcement Universe:	Not reported
Significant Non-Complier Universe:	No
Unaddressed Significant Non-Complier Universe:	No
Addressed Significant Non-Complier Universe:	No
Significant Non-Complier With a Compliance Schedule Universe:	No
Financial Assurance Required:	Not reported
Handler Date of Last Change:	2020-06-08 20:37:04.0
Recognized Trader-Importer:	No
Recognized Trader-Exporter:	No
Importer of Spent Lead Acid Batteries:	No
Exporter of Spent Lead Acid Batteries:	No
Recycler Activity Without Storage:	No
Manifest Broker:	No
Sub-Part P Indicator:	No

Handler - Owner Operator:

Owner/Operator Indicator:	Owner
Owner/Operator Name:	BYD ENERGY LLC
Legal Status:	Other
Date Became Current:	Not reported
Date Ended Current:	Not reported
Owner/Operator Address:	501 BRAGATO RD
Owner/Operator City,State,Zip:	SAN CARLOS, CA 94070
Owner/Operator Telephone:	650-226-3634
Owner/Operator Telephone Ext:	Not reported
Owner/Operator Fax:	Not reported
Owner/Operator Email:	Not reported

Owner/Operator Indicator:	Operator
Owner/Operator Name:	LOGAN BRENDEN
Legal Status:	Other
Date Became Current:	Not reported
Date Ended Current:	Not reported
Owner/Operator Address:	501 BRAGATO RD
Owner/Operator City,State,Zip:	SAN CARLOS, CA 94070
Owner/Operator Telephone:	661-400-0489
Owner/Operator Telephone Ext:	Not reported
Owner/Operator Fax:	Not reported
Owner/Operator Email:	Not reported

Map ID
 Direction
 Distance
 Elevation

MAP FINDINGS

Site

Database(s)

EDR ID Number
 EPA ID Number

BYD WEST COAST SERVICE CENTER (Continued)

1026171371

Historic Generators:

Receive Date: 2020-06-08 00:00:00.0
 Handler Name: BYD WEST COAST SERVICE CENTER
 Federal Waste Generator Description: Not a generator, verified
 State District Owner: Not reported
 Large Quantity Handler of Universal Waste: No
 Recognized Trader Importer: No
 Recognized Trader Exporter: No
 Spent Lead Acid Battery Importer: No
 Spent Lead Acid Battery Exporter: No
 Current Record: Yes
 Non Storage Recycler Activity: Not reported
 Electronic Manifest Broker: Not reported

List of NAICS Codes and Descriptions:

NAICS Code: 56299
 NAICS Description: ALL OTHER WASTE MANAGEMENT SERVICES

Facility Has Received Notices of Violations:

Violations: No Violations Found

Evaluation Action Summary:

Evaluations: No Evaluations Found

N189
NNE
1/8-1/4
0.186 mi.
983 ft.

ELECTROCUT PACIFIC
501 BRAGATO
SAN CARLOS, CA 94070
Site 24 of 24 in cluster N

San Mateo Co. BI S106981946
N/A

Relative:
Lower

San Mateo Co. BI:
 Name: ELECTROCUT PACIFIC
 Address: 501 BRAGATO
 City,State,Zip: SAN CARLOS, CA 94070
 Region: SAN MATEO
 Facility ID: FA0024799
 Prog Element Code: GENERATES <27 GAL/YEAR
 Record Id: PR0030722
 Description: GENERATES <27 GAL/YEAR
 Facility Status: Inactive, non-billable
 Program Category: HAZARDOUS WASTE PROGRAM

Actual:
13 ft.

Name: SIERRA PACIFIC RECYCLING
 Address: 501 BRAGATO
 City,State,Zip: SAN CARLOS, CA 94070
 Region: SAN MATEO
 Facility ID: FA0039738
 Prog Element Code: STORES HAZ MAT <219GAL,1,999LB, 879FT3
 Record Id: PR0055715
 Description: STORES HAZ MAT <219GAL,1,999LB, 879CF
 Facility Status: Inactive, non-billable
 Program Category: BUSINESS PLAN PROGRAM

Name: SIERRA PACIFIC RECYCLING
 Address: 501 BRAGATO

Map ID
 Direction
 Distance
 Elevation

MAP FINDINGS

Site

Database(s)

EDR ID Number
 EPA ID Number

ELECTROCUT PACIFIC (Continued)

S106981946

City,State,Zip: SAN CARLOS, CA 94070
 Region: SAN MATEO
 Facility ID: FA0039738
 Prog Element Code: STORMWATER ANNUAL INSPECTION FEE
 Record Id: PR0055717
 Description: STORMWATER ANNUAL FEE - INSP FREQ EVERY 2 YRS
 Facility Status: Inactive, non-billable
 Program Category: STORMWATER

Name: SIERRA PACIFIC RECYCLING
 Address: 501 BRAGATO
 City,State,Zip: SAN CARLOS, CA 94070
 Region: SAN MATEO
 Facility ID: FA0039738
 Prog Element Code: GENERATES <27 GAL/YEAR
 Record Id: PR0055716
 Description: GENERATES <27 GAL/YEAR
 Facility Status: Inactive, non-billable
 Program Category: HAZARDOUS WASTE PROGRAM

V190
North
1/8-1/4
0.188 mi.
991 ft.

UNIVERSAL POWDER COATING
593 QUARRY
BELMONT, CA 94002

San Mateo Co. BI

S106981608
N/A

Site 3 of 9 in cluster V

Relative:
Lower
Actual:
20 ft.

San Mateo Co. BI:
 Name: UNIVERSAL POWDER COATING
 Address: 593 QUARRY
 City,State,Zip: BELMONT, CA 94002
 Region: SAN MATEO
 Facility ID: FA0022430
 Prog Element Code: STORES HAZ MAT <219GAL,1,999LB, 879FT3
 Record Id: PR0024269
 Description: STORES HAZ MAT <219GAL,1,999LB, 879CF
 Facility Status: Inactive, non-billable
 Program Category: BUSINESS PLAN PROGRAM

V191
North
1/8-1/4
0.189 mi.
1000 ft.

SAMTRANS
591 QUARRY
BELMONT, CA

HIST CORTESE

S105022746
N/A

Site 4 of 9 in cluster V

Relative:
Lower
Actual:
20 ft.

HIST CORTESE:
 edr_fname: SAMTRANS
 edr_fadd1: 591 QUARRY
 City,State,Zip: BELMONT, CA
 Region: CORTESE
 Facility County Code: 41
 Reg By: LTNKA
 Reg Id: 41-0461

Map ID
Direction
Distance
Elevation

MAP FINDINGS

Site

Database(s)

EDR ID Number
EPA ID Number

S192 **PERFORMANCE FABRICATION**
NNW **1475 OLD COUNTY**
1/8-1/4 **BELMONT, CA 94002**
0.194 mi.
1026 ft. **Site 3 of 10 in cluster S**

San Mateo Co. BI **S100947864**
N/A

Relative:
Higher
Actual:
27 ft.

San Mateo Co. BI:
Name: PERFORMANCE FABRICATION
Address: 1475 OLD COUNTY
City,State,Zip: BELMONT, CA 94002
Region: SAN MATEO
Facility ID: FA0017108
Prog Element Code: GENERATES and RECYCLES WASTE OIL/SOLVENT
Record Id: PR0010849
Description: GENERATES & RECYCLES WASTE OIL/SOLVENT
Facility Status: Inactive, non-billable
Program Category: HAZARDOUS WASTE PROGRAM

Name: PERFORMANCE FABRICATION
Address: 1475 OLD COUNTY
City,State,Zip: BELMONT, CA 94002
Region: SAN MATEO
Facility ID: FA0017108
Prog Element Code: STORES HAZ MAT <1,199GAL,9,999LB,4,799FT3
Record Id: PR0003519
Description: STORES HAZ MAT <1,199GAL,9,999LB,4,799CF
Facility Status: Inactive, non-billable
Program Category: BUSINESS PLAN PROGRAM

S193 **FIBERGLASS UNLIMITED, INC**
NNW **151 OLD COUNTY RD, SUITE J**
1/8-1/4 **SAN CARLOS, CA 94070**
0.197 mi.
1039 ft. **Site 4 of 10 in cluster S**

San Mateo Co. BI **S103171900**
EMI **N/A**
CERS

Relative:
Higher
Actual:
26 ft.

San Mateo Co. BI:
Name: FIBERGLASS UNLIMITED
Address: 151 OLD COUNTY
City,State,Zip: SAN CARLOS, CA 94070
Region: SAN MATEO
Facility ID: FA0017099
Prog Element Code: GENERATES and RECYCLES WASTE OIL/SOLVENT
Record Id: PR0010843
Description: GENERATES & RECYCLES WASTE OIL/SOLVENT
Facility Status: Active, billable
Program Category: HAZARDOUS WASTE PROGRAM

Name: FIBERGLASS UNLIMITED
Address: 151 OLD COUNTY
City,State,Zip: SAN CARLOS, CA 94070
Region: SAN MATEO
Facility ID: FA0017099
Prog Element Code: STORES HAZ MAT <219GAL,1,999LB, 879FT3
Record Id: PR0003572
Description: STORES HAZ MAT <219GAL,1,999LB, 879CF
Facility Status: Active, billable
Program Category: BUSINESS PLAN PROGRAM

Name: FIBERGLASS UNLIMITED
Address: 151 OLD COUNTY

Map ID
Direction
Distance
Elevation

MAP FINDINGS

Site

Database(s)

EDR ID Number
EPA ID Number

FIBERGLASS UNLIMITED, INC (Continued)

S103171900

City,State,Zip: SAN CARLOS, CA 94070
Region: SAN MATEO
Facility ID: FA0017099
Prog Element Code: STORMWATER ANNUAL INSPECTION FEE
Record Id: PR0041219
Description: STORMWATER ANNUAL FEE - INSP FREQ EVERY 2 YRS
Facility Status: Inactive, non-billable
Program Category: STORMWATER

Name: VEHICLES UNLIMITED
Address: 151 OLD COUNTY
City,State,Zip: SAN CARLOS, CA 94070
Region: SAN MATEO
Facility ID: FA0017111
Prog Element Code: GENERATES and RECYCLES WASTE OIL/SOLVENT
Record Id: PR0010851
Description: GENERATES & RECYCLES WASTE OIL/SOLVENT
Facility Status: Inactive, non-billable
Program Category: HAZARDOUS WASTE PROGRAM

Name: VEHICLES UNLIMITED
Address: 151 OLD COUNTY
City,State,Zip: SAN CARLOS, CA 94070
Region: SAN MATEO
Facility ID: FA0017111
Prog Element Code: STORMWATER ANNUAL INSPECTION FEE
Record Id: PR0041220
Description: STORMWATER ANNUAL FEE - INSP FREQ EVERY 2 YRS
Facility Status: Inactive, non-billable
Program Category: STORMWATER

Name: VEHICLES UNLIMITED
Address: 151 OLD COUNTY
City,State,Zip: SAN CARLOS, CA 94070
Region: SAN MATEO
Facility ID: FA0017111
Prog Element Code: STORES MV FUELS OR WASTE ONLY
Record Id: PR0044118
Description: STORES MV FUELS OR WASTE ONLY
Facility Status: Inactive, non-billable
Program Category: BUSINESS PLAN PROGRAM

EMI:

Name: FIBERGLASS UNLIMITED
Address: 151 OLD COUNTY RD, SUITE J
City,State,Zip: SAN CARLOS, CA 94070
Year: 1998
County Code: 41
Air Basin: SF
Facility ID: 5141
Air District Name: BA
SIC Code: 3732
Air District Name: BAY AREA AQMD
Community Health Air Pollution Info System: Not reported
Consolidated Emission Reporting Rule: Not reported
Total Organic Hydrocarbon Gases Tons/Yr: 1
Reactive Organic Gases Tons/Yr: 0

Map ID
Direction
Distance
Elevation

MAP FINDINGS

Site

Database(s)

EDR ID Number
EPA ID Number

FIBERGLASS UNLIMITED, INC (Continued)

S103171900

Carbon Monoxide Emissions Tons/Yr: 0
NOX - Oxides of Nitrogen Tons/Yr: 0
SOX - Oxides of Sulphur Tons/Yr: 0
Particulate Matter Tons/Yr: 0
Part. Matter 10 Micrometers and Smllr Tons/Yr:0

Name: FIBERGLASS UNLIMITED
Address: 151 OLD COUNTY RD, SUITE J
City,State,Zip: SAN CARLOS, CA 94070
Year: 1999
County Code: 41
Air Basin: SF
Facility ID: 5141
Air District Name: BA
SIC Code: 3732
Air District Name: BAY AREA AQMD
Community Health Air Pollution Info System: Not reported
Consolidated Emission Reporting Rule: Not reported
Total Organic Hydrocarbon Gases Tons/Yr: 1
Reactive Organic Gases Tons/Yr: 1
Carbon Monoxide Emissions Tons/Yr: 0
NOX - Oxides of Nitrogen Tons/Yr: 0
SOX - Oxides of Sulphur Tons/Yr: 0
Particulate Matter Tons/Yr: 0
Part. Matter 10 Micrometers and Smllr Tons/Yr:0

Name: FIBERGLASS UNLIMITED
Address: 151 OLD COUNTY RD, SUITE J
City,State,Zip: SAN CARLOS, CA 94070
Year: 2000
County Code: 41
Air Basin: SF
Facility ID: 5141
Air District Name: BA
SIC Code: 3732
Air District Name: BAY AREA AQMD
Community Health Air Pollution Info System: Not reported
Consolidated Emission Reporting Rule: Not reported
Total Organic Hydrocarbon Gases Tons/Yr: 1
Reactive Organic Gases Tons/Yr: 1
Carbon Monoxide Emissions Tons/Yr: 0
NOX - Oxides of Nitrogen Tons/Yr: 0
SOX - Oxides of Sulphur Tons/Yr: 0
Particulate Matter Tons/Yr: 0
Part. Matter 10 Micrometers and Smllr Tons/Yr:0

Name: FIBERGLASS UNLIMITED, INC
Address: 151 OLD COUNTY RD, SUITE J
City,State,Zip: SAN CARLOS, CA 94070
Year: 2001
County Code: 41
Air Basin: SF
Facility ID: 5141
Air District Name: BA
SIC Code: 3732
Air District Name: BAY AREA AQMD
Community Health Air Pollution Info System: Not reported

Map ID
Direction
Distance
Elevation

MAP FINDINGS

Site

Database(s)

EDR ID Number
EPA ID Number

FIBERGLASS UNLIMITED, INC (Continued)

S103171900

Consolidated Emission Reporting Rule: Not reported
Total Organic Hydrocarbon Gases Tons/Yr: 1
Reactive Organic Gases Tons/Yr: 1
Carbon Monoxide Emissions Tons/Yr: 0
NOX - Oxides of Nitrogen Tons/Yr: 0
SOX - Oxides of Sulphur Tons/Yr: 0
Particulate Matter Tons/Yr: 0
Part. Matter 10 Micrometers and Smlr Tons/Yr:0

Name: FIBERGLASS UNLIMITED, INC
Address: 151 OLD COUNTY RD, SUITE J
City,State,Zip: SAN CARLOS, CA 94070
Year: 2002
County Code: 41
Air Basin: SF
Facility ID: 5141
Air District Name: BA
SIC Code: 3732
Air District Name: BAY AREA AQMD
Community Health Air Pollution Info System: Not reported
Consolidated Emission Reporting Rule: Not reported
Total Organic Hydrocarbon Gases Tons/Yr: 1
Reactive Organic Gases Tons/Yr: 1
Carbon Monoxide Emissions Tons/Yr: 0
NOX - Oxides of Nitrogen Tons/Yr: 0
SOX - Oxides of Sulphur Tons/Yr: 0
Particulate Matter Tons/Yr: 0
Part. Matter 10 Micrometers and Smlr Tons/Yr:0

Name: FIBERGLASS UNLIMITED, INC
Address: 151 OLD COUNTY RD, SUITE J
City,State,Zip: SAN CARLOS, CA 94070
Year: 2003
County Code: 41
Air Basin: SF
Facility ID: 5141
Air District Name: BA
SIC Code: 3732
Air District Name: BAY AREA AQMD
Community Health Air Pollution Info System: Not reported
Consolidated Emission Reporting Rule: Not reported
Total Organic Hydrocarbon Gases Tons/Yr: 1
Reactive Organic Gases Tons/Yr: 1
Carbon Monoxide Emissions Tons/Yr: 0
NOX - Oxides of Nitrogen Tons/Yr: 0
SOX - Oxides of Sulphur Tons/Yr: 0
Particulate Matter Tons/Yr: 0
Part. Matter 10 Micrometers and Smlr Tons/Yr:0

Name: FIBERGLASS UNLIMITED, INC
Address: 151 OLD COUNTY RD, SUITE J
City,State,Zip: SAN CARLOS, CA 94070
Year: 2004
County Code: 41
Air Basin: SF
Facility ID: 5141
Air District Name: BA

Map ID
Direction
Distance
Elevation

MAP FINDINGS

Site

Database(s)

EDR ID Number
EPA ID Number

FIBERGLASS UNLIMITED, INC (Continued)

S103171900

SIC Code: 3732
Air District Name: BAY AREA AQMD
Community Health Air Pollution Info System: Not reported
Consolidated Emission Reporting Rule: Not reported
Total Organic Hydrocarbon Gases Tons/Yr: 0.822
Reactive Organic Gases Tons/Yr: 0.8219178
Carbon Monoxide Emissions Tons/Yr: 0
NOX - Oxides of Nitrogen Tons/Yr: 0
SOX - Oxides of Sulphur Tons/Yr: 0
Particulate Matter Tons/Yr: 0
Part. Matter 10 Micrometers and Smllr Tons/Yr:0

Name: FIBERGLASS UNLIMITED, INC
Address: 151 OLD COUNTY RD, SUITE J
City,State,Zip: SAN CARLOS, CA 94070
Year: 2005
County Code: 41
Air Basin: SF
Facility ID: 5141
Air District Name: BA
SIC Code: 3732
Air District Name: BAY AREA AQMD
Community Health Air Pollution Info System: Not reported
Consolidated Emission Reporting Rule: Not reported
Total Organic Hydrocarbon Gases Tons/Yr: .822
Reactive Organic Gases Tons/Yr: .8219178
Carbon Monoxide Emissions Tons/Yr: 0
NOX - Oxides of Nitrogen Tons/Yr: 0
SOX - Oxides of Sulphur Tons/Yr: 0
Particulate Matter Tons/Yr: 0
Part. Matter 10 Micrometers and Smllr Tons/Yr:0

Name: FIBERGLASS UNLIMITED, INC
Address: 151 OLD COUNTY RD, SUITE J
City,State,Zip: SAN CARLOS, CA 94070
Year: 2006
County Code: 41
Air Basin: SF
Facility ID: 5141
Air District Name: BA
SIC Code: 3732
Air District Name: BAY AREA AQMD
Community Health Air Pollution Info System: Not reported
Consolidated Emission Reporting Rule: Not reported
Total Organic Hydrocarbon Gases Tons/Yr: .822
Reactive Organic Gases Tons/Yr: .8219178
Carbon Monoxide Emissions Tons/Yr: 0
NOX - Oxides of Nitrogen Tons/Yr: 0
SOX - Oxides of Sulphur Tons/Yr: 0
Particulate Matter Tons/Yr: 0
Part. Matter 10 Micrometers and Smllr Tons/Yr:0

Name: FIBERGLASS UNLIMITED, INC
Address: 151 OLD COUNTY RD, SUITE J
City,State,Zip: SAN CARLOS, CA 921110000
Year: 2007
County Code: 41

Map ID
Direction
Distance
Elevation

MAP FINDINGS

Site

Database(s)

EDR ID Number
EPA ID Number

FIBERGLASS UNLIMITED, INC (Continued)

S103171900

Air Basin: SF
Facility ID: 5141
Air District Name: BA
SIC Code: 3732
Air District Name: BAY AREA AQMD
Community Health Air Pollution Info System: Not reported
Consolidated Emission Reporting Rule: Not reported
Total Organic Hydrocarbon Gases Tons/Yr: .822
Reactive Organic Gases Tons/Yr: .8219178
Carbon Monoxide Emissions Tons/Yr: 0
NOX - Oxides of Nitrogen Tons/Yr: 0
SOX - Oxides of Sulphur Tons/Yr: 0
Particulate Matter Tons/Yr: 0
Part. Matter 10 Micrometers and Smlr Tons/Yr:0

Name: FIBERGLASS UNLIMITED, INC
Address: 151 OLD COUNTY RD, SUITE J
City,State,Zip: SAN CARLOS, CA 94070
Year: 2008
County Code: 41
Air Basin: SF
Facility ID: 5141
Air District Name: BA
SIC Code: 3732
Air District Name: BAY AREA AQMD
Community Health Air Pollution Info System: Not reported
Consolidated Emission Reporting Rule: Not reported
Total Organic Hydrocarbon Gases Tons/Yr: .822
Reactive Organic Gases Tons/Yr: .8219178
Carbon Monoxide Emissions Tons/Yr: 0
NOX - Oxides of Nitrogen Tons/Yr: 0
SOX - Oxides of Sulphur Tons/Yr: 0
Particulate Matter Tons/Yr: 0
Part. Matter 10 Micrometers and Smlr Tons/Yr:0

Name: FIBERGLASS UNLIMITED, INC
Address: 151 OLD COUNTY RD, SUITE J
City,State,Zip: SAN CARLOS, CA 94070
Year: 2009
County Code: 41
Air Basin: SF
Facility ID: 5141
Air District Name: BA
SIC Code: 3732
Air District Name: BAY AREA AQMD
Community Health Air Pollution Info System: Not reported
Consolidated Emission Reporting Rule: Not reported
Total Organic Hydrocarbon Gases Tons/Yr: 0.8219999999999995
Reactive Organic Gases Tons/Yr: 0.82191780000000003
Carbon Monoxide Emissions Tons/Yr: 0
NOX - Oxides of Nitrogen Tons/Yr: 0
SOX - Oxides of Sulphur Tons/Yr: 0
Particulate Matter Tons/Yr: 0
Part. Matter 10 Micrometers and Smlr Tons/Yr:0

Name: FIBERGLASS UNLIMITED, INC
Address: 151 OLD COUNTY RD, SUITE J

Map ID
Direction
Distance
Elevation

MAP FINDINGS

Site

Database(s)

EDR ID Number
EPA ID Number

FIBERGLASS UNLIMITED, INC (Continued)

S103171900

City,State,Zip: SAN CARLOS, CA 94070
Year: 2010
County Code: 41
Air Basin: SF
Facility ID: 5141
Air District Name: BA
SIC Code: 3732
Air District Name: BAY AREA AQMD
Community Health Air Pollution Info System: Not reported
Consolidated Emission Reporting Rule: Not reported
Total Organic Hydrocarbon Gases Tons/Yr: 0.8219999999999999
Reactive Organic Gases Tons/Yr: 0.82191780000000003
Carbon Monoxide Emissions Tons/Yr: 0
NOX - Oxides of Nitrogen Tons/Yr: 0
SOX - Oxides of Sulphur Tons/Yr: 0
Particulate Matter Tons/Yr: 0
Part. Matter 10 Micrometers and Smllr Tons/Yr:0

Name: FIBERGLASS UNLIMITED, INC
Address: 151 OLD COUNTY RD, SUITE J
City,State,Zip: SAN CARLOS, CA 94070
Year: 2011
County Code: 41
Air Basin: SF
Facility ID: 5141
Air District Name: BA
SIC Code: 3732
Air District Name: BAY AREA AQMD
Community Health Air Pollution Info System: Not reported
Consolidated Emission Reporting Rule: Not reported
Total Organic Hydrocarbon Gases Tons/Yr: 0.822
Reactive Organic Gases Tons/Yr: 0.8219178
Carbon Monoxide Emissions Tons/Yr: 0
NOX - Oxides of Nitrogen Tons/Yr: 0
SOX - Oxides of Sulphur Tons/Yr: 0
Particulate Matter Tons/Yr: 0
Part. Matter 10 Micrometers and Smllr Tons/Yr:0

Name: FIBERGLASS UNLIMITED, INC
Address: 151 OLD COUNTY RD, SUITE J
City,State,Zip: SAN CARLOS, CA 94070
Year: 2012
County Code: 41
Air Basin: SF
Facility ID: 5141
Air District Name: BA
SIC Code: 3732
Air District Name: BAY AREA AQMD
Community Health Air Pollution Info System: Not reported
Consolidated Emission Reporting Rule: Not reported
Total Organic Hydrocarbon Gases Tons/Yr: 0.822
Reactive Organic Gases Tons/Yr: 0.8219178
Carbon Monoxide Emissions Tons/Yr: 0
NOX - Oxides of Nitrogen Tons/Yr: 0
SOX - Oxides of Sulphur Tons/Yr: 0
Particulate Matter Tons/Yr: 0
Part. Matter 10 Micrometers and Smllr Tons/Yr:0

Map ID
Direction
Distance
Elevation

MAP FINDINGS

Site

Database(s)

EDR ID Number
EPA ID Number

FIBERGLASS UNLIMITED, INC (Continued)

S103171900

Name: FIBERGLASS UNLIMITED, INC
Address: 151 OLD COUNTY RD, SUITE J
City,State,Zip: SAN CARLOS, CA 94070
Year: 2013
County Code: 41
Air Basin: SF
Facility ID: 5141
Air District Name: BA
SIC Code: 3732
Air District Name: BAY AREA AQMD
Community Health Air Pollution Info System: Not reported
Consolidated Emission Reporting Rule: Not reported
Total Organic Hydrocarbon Gases Tons/Yr: 0.822
Reactive Organic Gases Tons/Yr: 0.8219178
Carbon Monoxide Emissions Tons/Yr: 0
NOX - Oxides of Nitrogen Tons/Yr: 0
SOX - Oxides of Sulphur Tons/Yr: 0
Particulate Matter Tons/Yr: 0
Part. Matter 10 Micrometers and Smlr Tons/Yr:0

Name: FIBERGLASS UNLIMITED, INC
Address: 151 OLD COUNTY RD, SUITE J
City,State,Zip: SAN CARLOS, CA 94070
Year: 2014
County Code: 41
Air Basin: SF
Facility ID: 5141
Air District Name: BA
SIC Code: 3732
Air District Name: BAY AREA AQMD
Community Health Air Pollution Info System: Not reported
Consolidated Emission Reporting Rule: Not reported
Total Organic Hydrocarbon Gases Tons/Yr: 0.822576477
Reactive Organic Gases Tons/Yr: 0
Carbon Monoxide Emissions Tons/Yr: 0
NOX - Oxides of Nitrogen Tons/Yr: 0
SOX - Oxides of Sulphur Tons/Yr: 0
Particulate Matter Tons/Yr: 0
Part. Matter 10 Micrometers and Smlr Tons/Yr:0

Name: FIBERGLASS UNLIMITED, INC
Address: 151 OLD COUNTY RD, SUITE J
City,State,Zip: SAN CARLOS, CA 94070
Year: 2015
County Code: 41
Air Basin: SF
Facility ID: 5141
Air District Name: BA
SIC Code: 3732
Air District Name: BAY AREA AQMD
Community Health Air Pollution Info System: Not reported
Consolidated Emission Reporting Rule: Not reported
Total Organic Hydrocarbon Gases Tons/Yr: 0.8225764
Reactive Organic Gases Tons/Yr: 0.82250417948
Carbon Monoxide Emissions Tons/Yr: 0
NOX - Oxides of Nitrogen Tons/Yr: 0
SOX - Oxides of Sulphur Tons/Yr: 0

Map ID
Direction
Distance
Elevation

MAP FINDINGS

Site

Database(s)

EDR ID Number
EPA ID Number

FIBERGLASS UNLIMITED, INC (Continued)

S103171900

Particulate Matter Tons/Yr: 0
Part. Matter 10 Micrometers and Smlr Tons/Yr:0

Name: FIBERGLASS UNLIMITED, INC
Address: 151 OLD COUNTY RD, SUITE J
City,State,Zip: SAN CARLOS, CA 94070
Year: 2016
County Code: 41
Air Basin: SF
Facility ID: 5141
Air District Name: BA
SIC Code: 3732
Air District Name: BAY AREA AQMD
Community Health Air Pollution Info System: Not reported
Consolidated Emission Reporting Rule: Not reported
Total Organic Hydrocarbon Gases Tons/Yr: 0.822576477
Reactive Organic Gases Tons/Yr: 0.82249421935
Carbon Monoxide Emissions Tons/Yr: Not reported
NOX - Oxides of Nitrogen Tons/Yr: Not reported
SOX - Oxides of Sulphur Tons/Yr: Not reported
Particulate Matter Tons/Yr: Not reported
Part. Matter 10 Micrometers and Smlr Tons/Yr:Not reported

Name: FIBERGLASS UNLIMITED, INC
Address: 151 OLD COUNTY RD, SUITE J
City,State,Zip: SAN CARLOS, CA 94070
Year: 2017
County Code: 41
Air Basin: SF
Facility ID: 5141
Air District Name: BA
SIC Code: 3732
Air District Name: BAY AREA AQMD
Community Health Air Pollution Info System: Not reported
Consolidated Emission Reporting Rule: Not reported
Total Organic Hydrocarbon Gases Tons/Yr: 0.822576477
Reactive Organic Gases Tons/Yr: 0.82249421935
Carbon Monoxide Emissions Tons/Yr: Not reported
NOX - Oxides of Nitrogen Tons/Yr: Not reported
SOX - Oxides of Sulphur Tons/Yr: Not reported
Particulate Matter Tons/Yr: Not reported
Part. Matter 10 Micrometers and Smlr Tons/Yr:Not reported

Name: FIBERGLASS UNLIMITED, INC
Address: 151 OLD COUNTY RD, SUITE J
City,State,Zip: SAN CARLOS, CA 94070
Year: 2018
County Code: 41
Air Basin: SF
Facility ID: 5141
Air District Name: BA
SIC Code: 3732
Air District Name: BAY AREA AQMD
Community Health Air Pollution Info System: Not reported
Consolidated Emission Reporting Rule: Not reported
Total Organic Hydrocarbon Gases Tons/Yr: 0.810567579
Reactive Organic Gases Tons/Yr: 0.81048652224

Map ID
 Direction
 Distance
 Elevation

MAP FINDINGS

Site

Database(s)

EDR ID Number
 EPA ID Number

FIBERGLASS UNLIMITED, INC (Continued)

S103171900

Carbon Monoxide Emissions Tons/Yr: Not reported
 NOX - Oxides of Nitrogen Tons/Yr: Not reported
 SOX - Oxides of Sulphur Tons/Yr: Not reported
 Particulate Matter Tons/Yr: Not reported
 Part. Matter 10 Micrometers and Smllr Tons/Yr: Not reported

CERS:

Name: FIBERGLASS UNLIMITED INC
 Address: 151 OLD COUNTY RD, SUITE J
 City,State,Zip: SAN CARLOS, CA 94070
 Site ID: 467892
 CERS ID: 110041095506
 CERS Description: US EPA Air Emission Inventory System (EIS)

**S194
 NNW
 1/8-1/4
 0.197 mi.
 1039 ft.**

**FIBERGLASS UNLIMITED
 151 OLD COUNTY RD #J
 SAN CARLOS, CA 94070
 Site 5 of 10 in cluster S**

**CERS HAZ WASTE
 HAZNET
 CERS
 HWTS**

**S121760036
 N/A**

**Relative:
 Higher
 Actual:
 26 ft.**

CERS HAZ WASTE:
 Name: FIBERGLASS UNLIMITED
 Address: 151 OLD COUNTY RD #J
 City,State,Zip: SAN CARLOS, CA 94070
 Site ID: 30099
 CERS ID: 10065649
 CERS Description: Hazardous Waste Generator

HAZNET:

Name: VEHICLES UNLIMITED II
 Address: 151 OLD COUNTY RD STE E
 Address 2: Not reported
 City,State,Zip: SAN CARLOS, CA 940706247
 Contact: MARTY JOHANSEN
 Telephone: 6505927647
 Mailing Name: Not reported
 Mailing Address: 151 OLD COUNTY RD UNIT E

Year: 1999
 Gepaid: CAL000041975
 TSD EPA ID: CAD009452657
 CA Waste Code: 343 - Unspecified organic liquid mixture
 Disposal Method: R01 - Recycler
 Tons: 0

Year: 1998
 Gepaid: CAL000041975
 TSD EPA ID: CAD009452657
 CA Waste Code: 343 - Unspecified organic liquid mixture
 Disposal Method: R01 - Recycler
 Tons: 0.17

Year: 1997
 Gepaid: CAL000041975
 TSD EPA ID: CAD009452657
 CA Waste Code: 343 - Unspecified organic liquid mixture
 Disposal Method: R01 - Recycler

Map ID
Direction
Distance
Elevation

MAP FINDINGS

Site

Database(s)

EDR ID Number
EPA ID Number

FIBERGLASS UNLIMITED (Continued)

S121760036

Tons: 0.187

Year: 1996
Gepaid: CAL000041975
TSD EPA ID: CAD009452657
CA Waste Code: 343 - Unspecified organic liquid mixture
Disposal Method: R01 - Recycler
Tons: 0.221

Year: 1995
Gepaid: CAL000041975
TSD EPA ID: CAD009452657
CA Waste Code: 343 - Unspecified organic liquid mixture
Disposal Method: R01 - Recycler
Tons: 0.119

Year: 1994
Gepaid: CAL000041975
TSD EPA ID: CAD009452657
CA Waste Code: 343 - Unspecified organic liquid mixture
Disposal Method: -
Tons: 0.119

Year: 1993
Gepaid: CAL000041975
TSD EPA ID: CAD009452657
CA Waste Code: 343 - Unspecified organic liquid mixture
Disposal Method: R01 - Recycler
Tons: 0.085

Additional Info:

Year: 1998
Gen EPA ID: CAL000041975

Shipment Date: 19980109
Creation Date: 7/23/1998 0:00:00
Receipt Date: 19980112
Manifest ID: 96875472
Trans EPA ID: CAD981694664
Trans Name: Not reported
Trans 2 EPA ID: Not reported
Trans 2 Name: Not reported
TSD EPA ID: CAD009452657
Trans Name: Not reported
TSD Alt EPA ID: CAD009452657
TSD Alt Name: Not reported
Waste Code Description: 343 - Unspecified organic liquid mixture
RCRA Code: Not reported
Meth Code: R01 - Recycler
Quantity Tons: 0.17
Waste Quantity: 50
Quantity Unit: G
Additional Code 1: Not reported
Additional Code 2: Not reported
Additional Code 3: Not reported
Additional Code 4: Not reported

Map ID
Direction
Distance
Elevation

MAP FINDINGS

Site

Database(s)

EDR ID Number
EPA ID Number

FIBERGLASS UNLIMITED (Continued)

S121760036

Additional Code 5:	Not reported
Additional Info:	
Year:	1997
Gen EPA ID:	CAL000041975
Shipment Date:	19970528
Creation Date:	7/17/1997 0:00:00
Receipt Date:	19970529
Manifest ID:	96753462
Trans EPA ID:	CAD981694664
Trans Name:	Not reported
Trans 2 EPA ID:	Not reported
Trans 2 Name:	Not reported
TSDF EPA ID:	CAD009452657
Trans Name:	Not reported
TSDF Alt EPA ID:	Not reported
TSDF Alt Name:	Not reported
Waste Code Description:	343 - Unspecified organic liquid mixture
RCRA Code:	Not reported
Meth Code:	R01 - Recycler
Quantity Tons:	0.187
Waste Quantity:	55
Quantity Unit:	G
Additional Code 1:	Not reported
Additional Code 2:	Not reported
Additional Code 3:	Not reported
Additional Code 4:	Not reported
Additional Code 5:	Not reported
Additional Info:	
Year:	1999
Gen EPA ID:	CAL000041975
Shipment Date:	19990412
Creation Date:	6/10/1999 0:00:00
Receipt Date:	19990415
Manifest ID:	99292406
Trans EPA ID:	CAD009452657
Trans Name:	Not reported
Trans 2 EPA ID:	Not reported
Trans 2 Name:	Not reported
TSDF EPA ID:	CAD009452657
Trans Name:	Not reported
TSDF Alt EPA ID:	Not reported
TSDF Alt Name:	Not reported
Waste Code Description:	343 - Unspecified organic liquid mixture
RCRA Code:	Not reported
Meth Code:	R01 - Recycler
Quantity Tons:	0
Waste Quantity:	35
Quantity Unit:	*
Additional Code 1:	Not reported
Additional Code 2:	Not reported
Additional Code 3:	Not reported
Additional Code 4:	Not reported

Map ID
Direction
Distance
Elevation

MAP FINDINGS

Site

Database(s)

EDR ID Number
EPA ID Number

FIBERGLASS UNLIMITED (Continued)

S121760036

Additional Code 5:	Not reported
Additional Info:	
Year:	1993
Gen EPA ID:	CAL000041975
Shipment Date:	19930407
Creation Date:	9/8/1995 0:00:00
Receipt Date:	19930419
Manifest ID:	92048260
Trans EPA ID:	CAD981694664
Trans Name:	Not reported
Trans 2 EPA ID:	Not reported
Trans 2 Name:	Not reported
TSDf EPA ID:	CAD009452657
Trans Name:	Not reported
TSDf Alt EPA ID:	Not reported
TSDf Alt Name:	Not reported
Waste Code Description:	343 - Unspecified organic liquid mixture
RCRA Code:	Not reported
Meth Code:	R01 - Recycler
Quantity Tons:	0.085
Waste Quantity:	25
Quantity Unit:	G
Additional Code 1:	Not reported
Additional Code 2:	Not reported
Additional Code 3:	Not reported
Additional Code 4:	Not reported
Additional Code 5:	Not reported
Additional Info:	
Year:	1995
Gen EPA ID:	CAL000041975
Shipment Date:	19950613
Creation Date:	4/2/1996 0:00:00
Receipt Date:	19950620
Manifest ID:	95322942
Trans EPA ID:	CAD981694664
Trans Name:	Not reported
Trans 2 EPA ID:	Not reported
Trans 2 Name:	Not reported
TSDf EPA ID:	CAD009452657
Trans Name:	Not reported
TSDf Alt EPA ID:	CAD009452657
TSDf Alt Name:	Not reported
Waste Code Description:	343 - Unspecified organic liquid mixture
RCRA Code:	Not reported
Meth Code:	R01 - Recycler
Quantity Tons:	0.119
Waste Quantity:	35
Quantity Unit:	G
Additional Code 1:	Not reported
Additional Code 2:	Not reported
Additional Code 3:	Not reported
Additional Code 4:	Not reported

Map ID
Direction
Distance
Elevation

MAP FINDINGS

Site

Database(s)

EDR ID Number
EPA ID Number

FIBERGLASS UNLIMITED (Continued)

S121760036

Additional Code 5:	Not reported
Additional Info:	
Year:	1994
Gen EPA ID:	CAL000041975
Shipment Date:	19940601
Creation Date:	3/25/1996 0:00:00
Receipt Date:	Not reported
Manifest ID:	93162952
Trans EPA ID:	CAD981694664
Trans Name:	Not reported
Trans 2 EPA ID:	Not reported
Trans 2 Name:	Not reported
TSDF EPA ID:	CAD009452657
Trans Name:	Not reported
TSDF Alt EPA ID:	Not reported
TSDF Alt Name:	Not reported
Waste Code Description:	343 - Unspecified organic liquid mixture
RCRA Code:	Not reported
Meth Code:	- Not reported
Quantity Tons:	0.119
Waste Quantity:	35
Quantity Unit:	G
Additional Code 1:	Not reported
Additional Code 2:	Not reported
Additional Code 3:	Not reported
Additional Code 4:	Not reported
Additional Code 5:	Not reported
Additional Info:	
Year:	1996
Gen EPA ID:	CAL000041975
Shipment Date:	19960930
Creation Date:	5/20/1997 0:00:00
Receipt Date:	19961001
Manifest ID:	96276993
Trans EPA ID:	CAD981694664
Trans Name:	Not reported
Trans 2 EPA ID:	Not reported
Trans 2 Name:	Not reported
TSDF EPA ID:	CAD009452657
Trans Name:	Not reported
TSDF Alt EPA ID:	Not reported
TSDF Alt Name:	Not reported
Waste Code Description:	343 - Unspecified organic liquid mixture
RCRA Code:	Not reported
Meth Code:	R01 - Recycler
Quantity Tons:	0.221
Waste Quantity:	65
Quantity Unit:	G
Additional Code 1:	Not reported
Additional Code 2:	Not reported
Additional Code 3:	Not reported
Additional Code 4:	Not reported

Map ID
Direction
Distance
Elevation

MAP FINDINGS

Site

Database(s)

EDR ID Number
EPA ID Number

FIBERGLASS UNLIMITED (Continued)

S121760036

Additional Code 5: Not reported

CERS:

Name: FIBERGLASS UNLIMITED
Address: 151 OLD COUNTY RD #J
City,State,Zip: SAN CARLOS, CA 94070
Site ID: 30099
CERS ID: 10065649
CERS Description: Chemical Storage Facilities

Violations:

Site ID: 30099
Site Name: FIBERGLASS UNLIMITED
Violation Date: 08-24-2017
Citation: HSC 6.95 25505(a)(4) - California Health and Safety Code, Chapter 6.95, Section(s) 25505(a)(4)
Violation Description: Failure to provide initial and annual training to all employees in safety procedures in the event of a release or threatened release of a hazardous material or failure to document and maintain training records for a minimum of three years.
Violation Notes: Returned to compliance on 08/25/2017. Provide documentation for training within 30 days.
Violation Division: San Mateo County Environmental Health
Violation Program: HMRRP
Violation Source: CERS

Site ID: 30099
Site Name: FIBERGLASS UNLIMITED
Violation Date: 08-25-2015
Citation: HSC 6.95 25505(a)(4) - California Health and Safety Code, Chapter 6.95, Section(s) 25505(a)(4)
Violation Description: Failure to provide initial and annual training to all employees in safety procedures in the event of a release or threatened release of a hazardous material or failure to document and maintain training records for a minimum of three years.
Violation Notes: Returned to compliance on 12/23/2015. Please provide training records for all employees.
Violation Division: San Mateo County Environmental Health
Violation Program: HMRRP
Violation Source: CERS

Site ID: 30099
Site Name: FIBERGLASS UNLIMITED
Violation Date: 11-21-2019
Citation: HSC 6.95 25505(a)(4) - California Health and Safety Code, Chapter 6.95, Section(s) 25505(a)(4)
Violation Description: Failure to provide initial and annual training to all employees in safety procedures in the event of a release or threatened release of a hazardous material or failure to document and maintain training records for a minimum of three years.
Violation Notes: Returned to compliance on 12/03/2019. Training is discussed regularly however, it is not being documented. Document training and provide documentation to SMCUPA within 30 days.
Violation Division: San Mateo County Environmental Health
Violation Program: HMRRP
Violation Source: CERS

Map ID
Direction
Distance
Elevation

MAP FINDINGS

Site

Database(s)

EDR ID Number
EPA ID Number

FIBERGLASS UNLIMITED (Continued)

S121760036

Site ID: 30099
Site Name: FIBERGLASS UNLIMITED
Violation Date: 08-25-2015
Citation: 40 CFR 1 262.34(d)(5)(iii) - U.S. Code of Federal Regulations, Title 40, Chapter 1, Section(s) 262.34(d)(5)(iii)
Violation Description: Failure to ensure employees are familiar with the handling and compliance of hazardous waste regulations and emergency response.
Violation Notes: Returned to compliance on 12/23/2015. Please provide training documentation for all employees.
Violation Division: San Mateo County Environmental Health
Violation Program: HW
Violation Source: CERS

Evaluation:

Eval General Type: Other/Unknown
Eval Date: 11-07-2016
Violations Found: No
Eval Type: Other, not routine, done by local agency
Eval Notes: Not reported
Eval Division: San Mateo County Environmental Health
Eval Program: HMRRP
Eval Source: CERS

Eval General Type: Other/Unknown
Eval Date: 11-07-2017
Violations Found: No
Eval Type: Other, not routine, done by local agency
Eval Notes: Not reported
Eval Division: San Mateo County Environmental Health
Eval Program: HMRRP
Eval Source: CERS

Eval General Type: Compliance Evaluation Inspection
Eval Date: 08-24-2017
Violations Found: No
Eval Type: Routine done by local agency
Eval Notes: CAL000289171 Active. No manifests on HWTS. No waste has been shipped in a while. Jobs do not generate waste on a regular basis. No hazardous waste on site at the time of the inspection.
Eval Division: San Mateo County Environmental Health
Eval Program: HW
Eval Source: CERS

Eval General Type: Compliance Evaluation Inspection
Eval Date: 08-24-2017
Violations Found: Yes
Eval Type: Routine done by local agency
Eval Notes: Last HMBP 11/2/2016 Accepted on Portal.
Eval Division: San Mateo County Environmental Health
Eval Program: HMRRP
Eval Source: CERS

Eval General Type: Compliance Evaluation Inspection
Eval Date: 08-26-2015
Violations Found: Yes
Eval Type: Routine done by local agency
Eval Notes: Facility does not generate hazardous waste regularly and has not

Map ID
Direction
Distance
Elevation

MAP FINDINGS

Site

Database(s)

EDR ID Number
EPA ID Number

FIBERGLASS UNLIMITED (Continued)

S121760036

generated any in the last few years, but will keep EPA ID number active and stay in the program in case waste is generated.

Eval Division: San Mateo County Environmental Health
Eval Program: HW
Eval Source: CERS

Eval General Type: Compliance Evaluation Inspection
Eval Date: 08-26-2015
Violations Found: Yes
Eval Type: Routine done by local agency
Eval Notes: HMBP submitted 12/4/2014 and Accepted.
Eval Division: San Mateo County Environmental Health
Eval Program: HMRRP
Eval Source: CERS

Eval General Type: Other/Unknown
Eval Date: 11-06-2019
Violations Found: No
Eval Type: Other, not routine, done by local agency
Eval Notes: Not reported
Eval Division: San Mateo County Environmental Health
Eval Program: HMRRP
Eval Source: CERS

Eval General Type: Other/Unknown
Eval Date: 11-08-2018
Violations Found: No
Eval Type: Other, not routine, done by local agency
Eval Notes: Not reported
Eval Division: San Mateo County Environmental Health
Eval Program: HMRRP
Eval Source: CERS

Eval General Type: Other/Unknown
Eval Date: 11-19-2015
Violations Found: No
Eval Type: Other, not routine, done by local agency
Eval Notes: Not reported
Eval Division: San Mateo County Environmental Health
Eval Program: HMRRP
Eval Source: CERS

Eval General Type: Compliance Evaluation Inspection
Eval Date: 11-21-2019
Violations Found: No
Eval Type: Routine done by local agency
Eval Notes: EPA ID number CAL000289171 ACTIVE. No manifests on HWTS. No waste has been shipped in a while. Jobs do not generate waste on a regular basis. No hazardous waste on site at the time of the inspection. Several items are being collected that could be re-used, but when they are no longer able to be used, dispose of all chemicals properly. Chemicals can be taken to the County Very Small Quantity Generator disposal site on tower Rd. Call 650-372-6200 to make an appointment or visit <https://smchealth.org/vsqq> for more information on the program. Latex paint waste can be taken to any paint care facility for free. Recommend keeping documentation of all waste disposed of at paint care facilities.

Map ID
Direction
Distance
Elevation

MAP FINDINGS

Site

Database(s)

EDR ID Number
EPA ID Number

FIBERGLASS UNLIMITED (Continued)

S121760036

Eval Division: San Mateo County Environmental Health
Eval Program: HW
Eval Source: CERS

Eval General Type: Compliance Evaluation Inspection
Eval Date: 11-21-2019
Violations Found: Yes
Eval Type: Routine done by local agency
Eval Notes: Last HMBP Submission 10/23/2019 on County Portal Accepted.
Eval Division: San Mateo County Environmental Health
Eval Program: HMRRP
Eval Source: CERS

Eval General Type: Other/Unknown
Eval Date: 12-15-2014
Violations Found: No
Eval Type: Other, not routine, done by local agency
Eval Notes: Not reported
Eval Division: San Mateo County Environmental Health
Eval Program: HMRRP
Eval Source: CERS

Eval General Type: Other/Unknown
Eval Date: 12-29-2020
Violations Found: No
Eval Type: Other, not routine, done by local agency
Eval Notes: Not reported
Eval Division: San Mateo County Environmental Health
Eval Program: HMRRP
Eval Source: CERS

Enforcement Action:
Site ID: 30099
Site Name: FIBERGLASS UNLIMITED
Site Address: 151 OLD COUNTY RD #J
Site City: SAN CARLOS
Site Zip: 94070
Enf Action Date: 12-10-2015
Enf Action Type: Notice of Violation (Unified Program)
Enf Action Description: Notice of Violation Issued by the Inspector at the Time of Inspection
Enf Action Notes: Not reported
Enf Action Division: San Mateo County Environmental Health
Enf Action Program: HMRRP
Enf Action Source: CERS

Site ID: 30099
Site Name: FIBERGLASS UNLIMITED
Site Address: 151 OLD COUNTY RD #J
Site City: SAN CARLOS
Site Zip: 94070
Enf Action Date: 12-10-2015
Enf Action Type: Notice of Violation (Unified Program)
Enf Action Description: Notice of Violation Issued by the Inspector at the Time of Inspection
Enf Action Notes: Not reported
Enf Action Division: San Mateo County Environmental Health
Enf Action Program: HW
Enf Action Source: CERS

Map ID
Direction
Distance
Elevation

MAP FINDINGS

Site

Database(s)

EDR ID Number
EPA ID Number

FIBERGLASS UNLIMITED (Continued)

S121760036

Affiliation:

Affiliation Type Desc: Parent Corporation
Entity Name: FIBERGLASS UNLIMITED
Entity Title: Not reported
Affiliation Address: Not reported
Affiliation City: Not reported
Affiliation State: Not reported
Affiliation Country: Not reported
Affiliation Zip: Not reported
Affiliation Phone: Not reported

Affiliation Type Desc: Facility Mailing Address
Entity Name: Mailing Address
Entity Title: Not reported
Affiliation Address: P.O. Box 6009
Affiliation City: San Mateo
Affiliation State: CA
Affiliation Country: Not reported
Affiliation Zip: 94403
Affiliation Phone: Not reported

Affiliation Type Desc: Legal Owner
Entity Name: SCHULZ, CHRISTOPHER
Entity Title: Not reported
Affiliation Address: 151 OLD COUNTY Suite J
Affiliation City: SAN CARLOS
Affiliation State: CA
Affiliation Country: United States
Affiliation Zip: 94070
Affiliation Phone: (650) 787-8099

Affiliation Type Desc: Operator
Entity Name: Christopher Schulz
Entity Title: Not reported
Affiliation Address: Not reported
Affiliation City: Not reported
Affiliation State: Not reported
Affiliation Country: Not reported
Affiliation Zip: Not reported
Affiliation Phone: (650) 787-8099

Affiliation Type Desc: CUPA District
Entity Name: San Mateo County Environmental Health
Entity Title: Not reported
Affiliation Address: 2000 Alameda de las Pulgas, Suite 100
Affiliation City: San Mateo
Affiliation State: CA
Affiliation Country: Not reported
Affiliation Zip: 94403
Affiliation Phone: (650) 372-6200

Affiliation Type Desc: Document Preparer
Entity Name: Christopher Schulz
Entity Title: Not reported
Affiliation Address: Not reported
Affiliation City: Not reported
Affiliation State: Not reported

Map ID
Direction
Distance
Elevation

MAP FINDINGS

Site

Database(s)

EDR ID Number
EPA ID Number

FIBERGLASS UNLIMITED (Continued)

S121760036

Affiliation Country: Not reported
Affiliation Zip: Not reported
Affiliation Phone: Not reported

Affiliation Type Desc: Environmental Contact
Entity Name: Christopher Schulz
Entity Title: Not reported
Affiliation Address: 151 Old County Road Suite J
Affiliation City: San Carlos
Affiliation State: CA
Affiliation Country: Not reported
Affiliation Zip: 94070
Affiliation Phone: Not reported

Affiliation Type Desc: Identification Signer
Entity Name: Christopher Schulz
Entity Title: President
Affiliation Address: Not reported
Affiliation City: Not reported
Affiliation State: Not reported
Affiliation Country: Not reported
Affiliation Zip: Not reported
Affiliation Phone: Not reported

HWTS:

Name: VEHICLES UNLIMITED II
Address: 151 OLD COUNTY RD STE E
Address 2: Not reported
City,State,Zip: SAN CARLOS, CA 940706247
EPA ID: CAL000041975
Inactive Date: 06/30/2013
Create Date: 02/15/1991
Last Act Date: 03/26/2014
Mailing Name: Not reported
Mailing Address: 151 OLD COUNTY RD UNIT E
Mailing Address 2: Not reported
Mailing City,State,Zip: SAN CARLOS, CA 940700000
Owner Name: MARTY JOHANSEN
Owner Address: 151 OLD COUNTY RD STE E
Owner Address 2: Not reported
Owner City,State,Zip: SAN CARLOS, CA 940706247
Contact Name: MARTY JOHANSEN
Contact Address: 151 OLD COUNTY RD STE E
Contact Address 2: Not reported
City,State,Zip: SAN CARLOS, CA 940706247

NAICS:

EPA ID: CAL000041975
Create Date: 2010-06-16 12:51:02.373
NAICS Code: 99999
NAICS Description: Not Otherwise Specified
Issued EPA ID Date: 1991-02-15 00:00:00
Inactive Date: 2013-06-30 00:00:00
Facility Name: VEHICLES UNLIMITED II
Facility Address: 151 OLD COUNTY RD STE E
Facility Address 2: Not reported

Map ID
 Direction
 Distance
 Elevation

MAP FINDINGS

Site

Database(s)

EDR ID Number
 EPA ID Number

FIBERGLASS UNLIMITED (Continued)

S121760036

Facility City: SAN CARLOS
 Facility County: Not reported
 Facility State: CA
 Facility Zip: 940706247

**S195
 NNW
 1/8-1/4
 0.197 mi.
 1039 ft.**

**BELMONT BOAT SERVICE
 151 OLD COUNTY RD K
 SAN CARLOS, CA 94070**

**CERS HAZ WASTE S121795195
 CERS N/A**

Site 6 of 10 in cluster S

**Relative:
 Higher**

CERS HAZ WASTE:

**Actual:
 26 ft.**

Name: BELMONT BOAT SERVICE
 Address: 151 OLD COUNTY RD K
 City,State,Zip: SAN CARLOS, CA 94070
 Site ID: 98108
 CERS ID: 10069090
 CERS Description: Hazardous Waste Generator

CERS:

Name: BELMONT BOAT SERVICE
 Address: 151 OLD COUNTY RD K
 City,State,Zip: SAN CARLOS, CA 94070
 Site ID: 98108
 CERS ID: 10069090
 CERS Description: Chemical Storage Facilities

Violations:

Site ID: 98108
 Site Name: BELMONT BOAT SERVICE
 Violation Date: 05-05-2014
 Citation: 19 CCR 4 2729.5 - California Code of Regulations, Title 19, Chapter 4, Section(s) 2729.5
 Violation Description: Failure to submit inventory reports (Activities, Owner/Operator, Hazardous Materials Descriptions and Map pages, if required. Documentation must be resubmitted (for facilities which exceed EPCRA thresholds) or re-certified (for facilities which do not exceed EPCRA thresholds) by March 1.
 Violation Notes: Returned to compliance on 12/04/2014. SAE30, 55 x 1 used oil 55 x 1, plus up to 8 5 gallon carboys gear case oil 55 x1 outboard oil 55 x 3 (2 in shop, 1 in shed)
 Violation Division: San Mateo County Environmental Health
 Violation Program: HMRRP
 Violation Source: CERS

Site ID: 98108
 Site Name: BELMONT BOAT SERVICE
 Violation Date: 05-23-2018
 Citation: HSC 6.95 25505(a)(4) - California Health and Safety Code, Chapter 6.95, Section(s) 25505(a)(4)
 Violation Description: Failure to provide initial and annual training to all employees in safety procedures in the event of a release or threatened release of a hazardous material or failure to document and maintain training records for a minimum of three years.
 Violation Notes: Returned to compliance on 05/24/2018. Last recorded training in 2015. Complete your annual training and provide documentation to SMCUPA within 30 days.

Map ID
Direction
Distance
Elevation

MAP FINDINGS

Site

Database(s)

EDR ID Number
EPA ID Number

BELMONT BOAT SERVICE (Continued)

S121795195

Violation Division: San Mateo County Environmental Health
Violation Program: HMRRP
Violation Source: CERS

Site ID: 98108
Site Name: BELMONT BOAT SERVICE
Violation Date: 05-05-2014
Citation: HSC 6.67 Multiple - California Health and Safety Code, Chapter 6.67, Section(s) Multiple

Violation Description: Haz Waste Generator Program - Operations/Maintenance - General
Violation Notes: Returned to compliance on 06/17/2015. Title 22, Sections 66261.7(e) and (f): Label empty drums as "EMPTY."

Violation Division: San Mateo County Environmental Health
Violation Program: HW
Violation Source: CERS

Site ID: 98108
Site Name: BELMONT BOAT SERVICE
Violation Date: 05-05-2014
Citation: HSC 6.95 25504(c) - California Health and Safety Code, Chapter 6.95, Section(s) 25504(c)

Violation Description: Failure to include provisions in the business plan to ensure that appropriate personnel receive initial and annual training.

Violation Notes: Returned to compliance on 07/16/2015. 7/13/2015 - NOV sent

Violation Division: San Mateo County Environmental Health
Violation Program: HMRRP
Violation Source: CERS

Site ID: 98108
Site Name: BELMONT BOAT SERVICE
Violation Date: 05-05-2014
Citation: 22 CCR 12 66262.34(f) - California Code of Regulations, Title 22, Chapter 12, Section(s) 66262.34(f)

Violation Description: Failure to properly label hazardous waste accumulation containers with the following requirements: "Hazardous Waste", name and address of the generator, physical and chemical characteristics of the Hazardous Waste, and starting accumulation date.

Violation Notes: Returned to compliance on 06/17/2015. Used oil drum label fell off wall. Place new label on used oil drum.

Violation Division: San Mateo County Environmental Health
Violation Program: HW
Violation Source: CERS

Site ID: 98108
Site Name: BELMONT BOAT SERVICE
Violation Date: 05-05-2014
Citation: 40 CFR 1 265.173 - U.S. Code of Federal Regulations, Title 40, Chapter 1, Section(s) 265.173

Violation Description: Failure to properly close hazardous waste containers when not in active use.

Violation Notes: Returned to compliance on 06/17/2015. top of used oil drum had small amount of accumulated oil - clean and keep drum top clean

Violation Division: San Mateo County Environmental Health
Violation Program: HW
Violation Source: CERS

Map ID
Direction
Distance
Elevation

MAP FINDINGS

Site

Database(s)

EDR ID Number
EPA ID Number

BELMONT BOAT SERVICE (Continued)

S121795195

Evaluation:

Eval General Type: Compliance Evaluation Inspection
Eval Date: 05-02-2016
Violations Found: No
Eval Type: Routine done by local agency
Eval Notes: EPA ID number CAL000045744 - active. 1 manifest from 2015 300 lbs petroleum distillates 8/27/2015 Waste Generated Used oil - 90 gallons every 3 months, used oil filters - 1 drum every 6 months Waste fuel 55 gallons every 6 months approx. Ensure when waste florescent bulbs burn out they are taken for recycling and not thrown in the trash. Same goes for batteries and electronic wast.
Eval Division: San Mateo County Environmental Health
Eval Program: HW
Eval Source: CERS

Eval General Type: Compliance Evaluation Inspection
Eval Date: 05-02-2016
Violations Found: No
Eval Type: Routine done by local agency
Eval Notes: Last portal submission 11/12/2015 accepted. Training completed 7/12/2015. Ensure training continues to be completed annually and HMBP is re-submitted annually.
Eval Division: San Mateo County Environmental Health
Eval Program: HMRRP
Eval Source: CERS

Eval General Type: Compliance Evaluation Inspection
Eval Date: 05-05-2014
Violations Found: Yes
Eval Type: Routine done by local agency
Eval Notes: Not reported
Eval Division: San Mateo County Environmental Health
Eval Program: HMRRP
Eval Source: CERS

Eval General Type: Compliance Evaluation Inspection
Eval Date: 05-05-2014
Violations Found: Yes
Eval Type: Routine done by local agency
Eval Notes: Not reported
Eval Division: San Mateo County Environmental Health
Eval Program: HW
Eval Source: CERS

Eval General Type: Compliance Evaluation Inspection
Eval Date: 05-23-2018
Violations Found: No
Eval Type: Routine done by local agency
Eval Notes: EPA ID number ACTIVE CAL000045744. 1 manifest from 2017 300 lbs waste petroleum distillates 2/23/2017. 2 from 2016 2/10/2016 and 4/8/2016 Waste Generated Used oil - 90 gallons every 3 months, used oil filters - 1 drum every 6 months Waste fuel 55 gallons every 6 months approx. Ensure when waste florescent bulbs burn out they are taken for recycling and not thrown in the trash. Same goes for batteries and electronic waste.
Eval Division: San Mateo County Environmental Health
Eval Program: HW

Map ID
Direction
Distance
Elevation

MAP FINDINGS

Site

Database(s)

EDR ID Number
EPA ID Number

BELMONT BOAT SERVICE (Continued)

S121795195

Eval Source: CERS

Eval General Type: Compliance Evaluation Inspection
Eval Date: 05-23-2018
Violations Found: Yes
Eval Type: Routine done by local agency
Eval Notes: Last HMBP submission 11/1/2017 accepted on the Portal. For next submission add the new, applicable federal hazard categories to the chemical description.

Eval Division: San Mateo County Environmental Health
Eval Program: HMRRP
Eval Source: CERS

Eval General Type: Other/Unknown
Eval Date: 10-23-2020
Violations Found: No
Eval Type: Other, not routine, done by local agency
Eval Notes: Not reported
Eval Division: San Mateo County Environmental Health
Eval Program: HMRRP
Eval Source: CERS

Eval General Type: Other/Unknown
Eval Date: 11-06-2019
Violations Found: No
Eval Type: Other, not routine, done by local agency
Eval Notes: Not reported
Eval Division: San Mateo County Environmental Health
Eval Program: HMRRP
Eval Source: CERS

Eval General Type: Other/Unknown
Eval Date: 11-07-2016
Violations Found: No
Eval Type: Other, not routine, done by local agency
Eval Notes: Not reported
Eval Division: San Mateo County Environmental Health
Eval Program: HMRRP
Eval Source: CERS

Eval General Type: Other/Unknown
Eval Date: 11-07-2017
Violations Found: No
Eval Type: Other, not routine, done by local agency
Eval Notes: Not reported
Eval Division: San Mateo County Environmental Health
Eval Program: HMRRP
Eval Source: CERS

Eval General Type: Other/Unknown
Eval Date: 11-16-2015
Violations Found: No
Eval Type: Other, not routine, done by local agency
Eval Notes: Not reported
Eval Division: San Mateo County Environmental Health
Eval Program: HMRRP
Eval Source: CERS

Map ID
Direction
Distance
Elevation

MAP FINDINGS

Site

Database(s)

EDR ID Number
EPA ID Number

BELMONT BOAT SERVICE (Continued)

S121795195

Eval General Type: Other/Unknown
Eval Date: 11-26-2018
Violations Found: No
Eval Type: Other, not routine, done by local agency
Eval Notes: Not reported
Eval Division: San Mateo County Environmental Health
Eval Program: HMRRP
Eval Source: CERS

Eval General Type: Other/Unknown
Eval Date: 12-15-2014
Violations Found: No
Eval Type: Other, not routine, done by local agency
Eval Notes: Not reported
Eval Division: San Mateo County Environmental Health
Eval Program: HMRRP
Eval Source: CERS

Eval General Type: Compliance Evaluation Inspection
Eval Date: 12-22-2020
Violations Found: No
Eval Type: Routine done by local agency
Eval Notes: Belmontboatsvc@aol.com HMBP was submitted in October 2020. Next
submittal is due in October 2021
Eval Division: San Mateo County Environmental Health
Eval Program: HMRRP
Eval Source: CERS

Eval General Type: Compliance Evaluation Inspection
Eval Date: 12-22-2020
Violations Found: No
Eval Type: Routine done by local agency
Eval Notes: Belmontboatsvc@aol.com Waste drums are in shed next to facility. Used
Oil and Filters were last picked up by World Oil in October 2020
Eval Division: San Mateo County Environmental Health
Eval Program: HW
Eval Source: CERS

Eval General Type: Compliance Evaluation Inspection
Eval Date: 12-28-2020
Violations Found: No
Eval Type: Routine done by local agency
Eval Notes: Follow up on insp
Eval Division: San Mateo County Environmental Health
Eval Program: HW
Eval Source: CERS

Enforcement Action:
Site ID: 98108
Site Name: BELMONT BOAT SERVICE
Site Address: 151 OLD COUNTY RD K
Site City: SAN CARLOS
Site Zip: 94070
Enf Action Date: 05-05-2014
Enf Action Type: Notice of Violation (Unified Program)
Enf Action Description: Notice of Violation Issued by the Inspector at the Time of Inspection
Enf Action Notes: Not reported

Map ID
Direction
Distance
Elevation

MAP FINDINGS

Site

Database(s)

EDR ID Number
EPA ID Number

BELMONT BOAT SERVICE (Continued)

S121795195

Enf Action Division: San Mateo County Environmental Health
Enf Action Program: HMRRP
Enf Action Source: CERS

Site ID: 98108
Site Name: BELMONT BOAT SERVICE
Site Address: 151 OLD COUNTY RD K
Site City: SAN CARLOS
Site Zip: 94070
Enf Action Date: 05-05-2014
Enf Action Type: Notice of Violation (Unified Program)
Enf Action Description: Notice of Violation Issued by the Inspector at the Time of Inspection
Enf Action Notes: Not reported
Enf Action Division: San Mateo County Environmental Health
Enf Action Program: HW
Enf Action Source: CERS

Site ID: 98108
Site Name: BELMONT BOAT SERVICE
Site Address: 151 OLD COUNTY RD K
Site City: SAN CARLOS
Site Zip: 94070
Enf Action Date: 07-13-2015
Enf Action Type: Notice of Violation (Unified Program)
Enf Action Description: Notice of Violation Issued by the Inspector at the Time of Inspection
Enf Action Notes: Not reported
Enf Action Division: San Mateo County Environmental Health
Enf Action Program: HMRRP
Enf Action Source: CERS

Affiliation:
Affiliation Type Desc: Environmental Contact
Entity Name: Richard Lent
Entity Title: Not reported
Affiliation Address: 151-k Old County Road
Affiliation City: San Carlos
Affiliation State: CA
Affiliation Country: Not reported
Affiliation Zip: 94070
Affiliation Phone: Not reported

Affiliation Type Desc: Operator
Entity Name: Richard Lent
Entity Title: Not reported
Affiliation Address: Not reported
Affiliation City: Not reported
Affiliation State: Not reported
Affiliation Country: Not reported
Affiliation Zip: Not reported
Affiliation Phone: (650) 595-8104

Affiliation Type Desc: Identification Signer
Entity Name: Richard Lent
Entity Title: owner
Affiliation Address: Not reported
Affiliation City: Not reported
Affiliation State: Not reported

Map ID
Direction
Distance
Elevation

MAP FINDINGS

Site

Database(s)

EDR ID Number
EPA ID Number

BELMONT BOAT SERVICE (Continued)

S121795195

Affiliation Country: Not reported
Affiliation Zip: Not reported
Affiliation Phone: Not reported

Affiliation Type Desc: Legal Owner
Entity Name: LENT, RICHARD
Entity Title: Not reported
Affiliation Address: 151 OLD COUNTY
Affiliation City: SAN CARLOS
Affiliation State: CA
Affiliation Country: United States
Affiliation Zip: 94070
Affiliation Phone: (650) 595-8104

Affiliation Type Desc: Parent Corporation
Entity Name: BELMONT BOAT SERVICE
Entity Title: Not reported
Affiliation Address: Not reported
Affiliation City: Not reported
Affiliation State: Not reported
Affiliation Country: Not reported
Affiliation Zip: Not reported
Affiliation Phone: Not reported

Affiliation Type Desc: CUPA District
Entity Name: San Mateo County Environmental Health
Entity Title: Not reported
Affiliation Address: 2000 Alameda de las Pulgas, Suite 100
Affiliation City: San Mateo
Affiliation State: CA
Affiliation Country: Not reported
Affiliation Zip: 94403
Affiliation Phone: (650) 372-6200

Affiliation Type Desc: Document Preparer
Entity Name: Richard Lent
Entity Title: Not reported
Affiliation Address: Not reported
Affiliation City: Not reported
Affiliation State: Not reported
Affiliation Country: Not reported
Affiliation Zip: Not reported
Affiliation Phone: Not reported

Affiliation Type Desc: Facility Mailing Address
Entity Name: Mailing Address
Entity Title: Not reported
Affiliation Address: 151 OLD COUNTY RD K
Affiliation City: SAN CARLOS
Affiliation State: CA
Affiliation Country: Not reported
Affiliation Zip: 94070
Affiliation Phone: Not reported

Map ID
 Direction
 Distance
 Elevation

MAP FINDINGS

Site

Database(s)

EDR ID Number
 EPA ID Number

S196 NNW 1/8-1/4 0.197 mi. 1039 ft.	BELMONT BOAT SERVICE 151 OLD COUNTY RD BLDG K SAN CARLOS, CA 94070	RCRA NonGen / NLR	1024788399 CAL000045744																																																																																																																																																															
Relative: Higher Site 7 of 10 in cluster S Actual: 26 ft.																																																																																																																																																																		
<table border="0" style="width: 100%;"> <tr> <td style="width: 15%;">RCRA NonGen / NLR:</td> <td></td> <td>1991-06-25 00:00:00.0</td> </tr> <tr> <td>Date Form Received by Agency:</td> <td></td> <td></td> </tr> <tr> <td>Handler Name:</td> <td>BELMONT BOAT SERVICE</td> <td></td> </tr> <tr> <td>Handler Address:</td> <td>151 OLD COUNTY RD BLDG K</td> <td></td> </tr> <tr> <td>Handler City,State,Zip:</td> <td>SAN CARLOS, CA 94070-3939</td> <td></td> </tr> <tr> <td>EPA ID:</td> <td>CAL000045744</td> <td></td> </tr> <tr> <td>Contact Name:</td> <td>RICH LENT\CITY CHGD FROM</td> <td></td> </tr> <tr> <td>Contact Address:</td> <td>151 OLD COUNTY RD BLDG K/BELMONT-PH</td> <td></td> </tr> <tr> <td>Contact City,State,Zip:</td> <td>SAN CARLOS, CA 94070</td> <td></td> </tr> <tr> <td>Contact Telephone:</td> <td>650-595-8104</td> <td></td> </tr> <tr> <td>Contact Fax:</td> <td>650-595-8926</td> <td></td> </tr> <tr> <td>Contact Email:</td> <td>BELMONTBOAT@GMAIL.COM</td> <td></td> </tr> <tr> <td>Contact Title:</td> <td>Not reported</td> <td></td> </tr> <tr> <td>EPA Region:</td> <td>09</td> <td></td> </tr> <tr> <td>Land Type:</td> <td>Not reported</td> <td></td> </tr> <tr> <td>Federal Waste Generator Description:</td> <td>Not a generator, verified</td> <td></td> </tr> <tr> <td>Non-Notifier:</td> <td>Not reported</td> <td></td> </tr> <tr> <td>Biennial Report Cycle:</td> <td>Not reported</td> <td></td> </tr> <tr> <td>Accessibility:</td> <td>Not reported</td> <td></td> </tr> <tr> <td>Active Site Indicator:</td> <td>Handler Activities</td> <td></td> </tr> <tr> <td>State District Owner:</td> <td>Not reported</td> <td></td> </tr> <tr> <td>State District:</td> <td>Not reported</td> <td></td> </tr> <tr> <td>Mailing Address:</td> <td>151 K OLD COUNTY RD</td> <td></td> </tr> <tr> <td>Mailing City,State,Zip:</td> <td>SAN CARLOS, CA 94070-6246</td> <td></td> </tr> <tr> <td>Owner Name:</td> <td>LENT RICH</td> <td></td> </tr> <tr> <td>Owner Type:</td> <td>Other</td> <td></td> </tr> <tr> <td>Operator Name:</td> <td>RICH LENT\CITY CHGD FROM</td> <td></td> </tr> <tr> <td>Operator Type:</td> <td>Other</td> <td></td> </tr> <tr> <td>Short-Term Generator Activity:</td> <td>No</td> <td></td> </tr> <tr> <td>Importer Activity:</td> <td>No</td> <td></td> </tr> <tr> <td>Mixed Waste Generator:</td> <td>No</td> <td></td> </tr> <tr> <td>Transporter Activity:</td> <td>No</td> <td></td> </tr> <tr> <td>Transfer Facility Activity:</td> <td>No</td> <td></td> </tr> <tr> <td>Recycler Activity with Storage:</td> <td>No</td> <td></td> </tr> <tr> <td>Small Quantity On-Site Burner Exemption:</td> <td>No</td> <td></td> </tr> <tr> <td>Smelting Melting and Refining Furnace Exemption:</td> <td>No</td> <td></td> </tr> <tr> <td>Underground Injection Control:</td> <td>No</td> <td></td> </tr> <tr> <td>Off-Site Waste Receipt:</td> <td>No</td> <td></td> </tr> <tr> <td>Universal Waste Indicator:</td> <td>Yes</td> <td></td> </tr> <tr> <td>Universal Waste Destination Facility:</td> <td>Yes</td> <td></td> </tr> <tr> <td>Federal Universal Waste:</td> <td>No</td> <td></td> </tr> <tr> <td>Active Site Fed-Reg Treatment Storage and Disposal Facility:</td> <td>Not reported</td> <td></td> </tr> <tr> <td>Active Site Converter Treatment storage and Disposal Facility:</td> <td>Not reported</td> <td></td> </tr> <tr> <td>Active Site State-Reg Treatment Storage and Disposal Facility:</td> <td>Not reported</td> <td></td> </tr> <tr> <td>Active Site State-Reg Handler:</td> <td>---</td> <td></td> </tr> <tr> <td>Federal Facility Indicator:</td> <td>Not reported</td> <td></td> </tr> <tr> <td>Hazardous Secondary Material Indicator:</td> <td>N</td> <td></td> </tr> <tr> <td>Sub-Part K Indicator:</td> <td>Not reported</td> <td></td> </tr> <tr> <td>Commercial TSD Indicator:</td> <td>No</td> <td></td> </tr> <tr> <td>Treatment Storage and Disposal Type:</td> <td>Not reported</td> <td></td> </tr> <tr> <td>2018 GPRR Permit Baseline:</td> <td>Not on the Baseline</td> <td></td> </tr> <tr> <td>2018 GPRR Renewals Baseline:</td> <td>Not on the Baseline</td> <td></td> </tr> <tr> <td>Permit Renewals Workload Universe:</td> <td>Not reported</td> <td></td> </tr> </table>				RCRA NonGen / NLR:		1991-06-25 00:00:00.0	Date Form Received by Agency:			Handler Name:	BELMONT BOAT SERVICE		Handler Address:	151 OLD COUNTY RD BLDG K		Handler City,State,Zip:	SAN CARLOS, CA 94070-3939		EPA ID:	CAL000045744		Contact Name:	RICH LENT\CITY CHGD FROM		Contact Address:	151 OLD COUNTY RD BLDG K/BELMONT-PH		Contact City,State,Zip:	SAN CARLOS, CA 94070		Contact Telephone:	650-595-8104		Contact Fax:	650-595-8926		Contact Email:	BELMONTBOAT@GMAIL.COM		Contact Title:	Not reported		EPA Region:	09		Land Type:	Not reported		Federal Waste Generator Description:	Not a generator, verified		Non-Notifier:	Not reported		Biennial Report Cycle:	Not reported		Accessibility:	Not reported		Active Site Indicator:	Handler Activities		State District Owner:	Not reported		State District:	Not reported		Mailing Address:	151 K OLD COUNTY RD		Mailing City,State,Zip:	SAN CARLOS, CA 94070-6246		Owner Name:	LENT RICH		Owner Type:	Other		Operator Name:	RICH LENT\CITY CHGD FROM		Operator Type:	Other		Short-Term Generator Activity:	No		Importer Activity:	No		Mixed Waste Generator:	No		Transporter Activity:	No		Transfer Facility Activity:	No		Recycler Activity with Storage:	No		Small Quantity On-Site Burner Exemption:	No		Smelting Melting and Refining Furnace Exemption:	No		Underground Injection Control:	No		Off-Site Waste Receipt:	No		Universal Waste Indicator:	Yes		Universal Waste Destination Facility:	Yes		Federal Universal Waste:	No		Active Site Fed-Reg Treatment Storage and Disposal Facility:	Not reported		Active Site Converter Treatment storage and Disposal Facility:	Not reported		Active Site State-Reg Treatment Storage and Disposal Facility:	Not reported		Active Site State-Reg Handler:	---		Federal Facility Indicator:	Not reported		Hazardous Secondary Material Indicator:	N		Sub-Part K Indicator:	Not reported		Commercial TSD Indicator:	No		Treatment Storage and Disposal Type:	Not reported		2018 GPRR Permit Baseline:	Not on the Baseline		2018 GPRR Renewals Baseline:	Not on the Baseline		Permit Renewals Workload Universe:	Not reported	
RCRA NonGen / NLR:		1991-06-25 00:00:00.0																																																																																																																																																																
Date Form Received by Agency:																																																																																																																																																																		
Handler Name:	BELMONT BOAT SERVICE																																																																																																																																																																	
Handler Address:	151 OLD COUNTY RD BLDG K																																																																																																																																																																	
Handler City,State,Zip:	SAN CARLOS, CA 94070-3939																																																																																																																																																																	
EPA ID:	CAL000045744																																																																																																																																																																	
Contact Name:	RICH LENT\CITY CHGD FROM																																																																																																																																																																	
Contact Address:	151 OLD COUNTY RD BLDG K/BELMONT-PH																																																																																																																																																																	
Contact City,State,Zip:	SAN CARLOS, CA 94070																																																																																																																																																																	
Contact Telephone:	650-595-8104																																																																																																																																																																	
Contact Fax:	650-595-8926																																																																																																																																																																	
Contact Email:	BELMONTBOAT@GMAIL.COM																																																																																																																																																																	
Contact Title:	Not reported																																																																																																																																																																	
EPA Region:	09																																																																																																																																																																	
Land Type:	Not reported																																																																																																																																																																	
Federal Waste Generator Description:	Not a generator, verified																																																																																																																																																																	
Non-Notifier:	Not reported																																																																																																																																																																	
Biennial Report Cycle:	Not reported																																																																																																																																																																	
Accessibility:	Not reported																																																																																																																																																																	
Active Site Indicator:	Handler Activities																																																																																																																																																																	
State District Owner:	Not reported																																																																																																																																																																	
State District:	Not reported																																																																																																																																																																	
Mailing Address:	151 K OLD COUNTY RD																																																																																																																																																																	
Mailing City,State,Zip:	SAN CARLOS, CA 94070-6246																																																																																																																																																																	
Owner Name:	LENT RICH																																																																																																																																																																	
Owner Type:	Other																																																																																																																																																																	
Operator Name:	RICH LENT\CITY CHGD FROM																																																																																																																																																																	
Operator Type:	Other																																																																																																																																																																	
Short-Term Generator Activity:	No																																																																																																																																																																	
Importer Activity:	No																																																																																																																																																																	
Mixed Waste Generator:	No																																																																																																																																																																	
Transporter Activity:	No																																																																																																																																																																	
Transfer Facility Activity:	No																																																																																																																																																																	
Recycler Activity with Storage:	No																																																																																																																																																																	
Small Quantity On-Site Burner Exemption:	No																																																																																																																																																																	
Smelting Melting and Refining Furnace Exemption:	No																																																																																																																																																																	
Underground Injection Control:	No																																																																																																																																																																	
Off-Site Waste Receipt:	No																																																																																																																																																																	
Universal Waste Indicator:	Yes																																																																																																																																																																	
Universal Waste Destination Facility:	Yes																																																																																																																																																																	
Federal Universal Waste:	No																																																																																																																																																																	
Active Site Fed-Reg Treatment Storage and Disposal Facility:	Not reported																																																																																																																																																																	
Active Site Converter Treatment storage and Disposal Facility:	Not reported																																																																																																																																																																	
Active Site State-Reg Treatment Storage and Disposal Facility:	Not reported																																																																																																																																																																	
Active Site State-Reg Handler:	---																																																																																																																																																																	
Federal Facility Indicator:	Not reported																																																																																																																																																																	
Hazardous Secondary Material Indicator:	N																																																																																																																																																																	
Sub-Part K Indicator:	Not reported																																																																																																																																																																	
Commercial TSD Indicator:	No																																																																																																																																																																	
Treatment Storage and Disposal Type:	Not reported																																																																																																																																																																	
2018 GPRR Permit Baseline:	Not on the Baseline																																																																																																																																																																	
2018 GPRR Renewals Baseline:	Not on the Baseline																																																																																																																																																																	
Permit Renewals Workload Universe:	Not reported																																																																																																																																																																	

Map ID
 Direction
 Distance
 Elevation

MAP FINDINGS

Site

Database(s)

EDR ID Number
 EPA ID Number

BELMONT BOAT SERVICE (Continued)

1024788399

Permit Workload Universe:	Not reported
Permit Progress Universe:	Not reported
Post-Closure Workload Universe:	Not reported
Closure Workload Universe:	Not reported
202 GPRA Corrective Action Baseline:	No
Corrective Action Workload Universe:	No
Subject to Corrective Action Universe:	No
Non-TSDFs Where RCRA CA has Been Imposed Universe:	No
TSDFs Potentially Subject to CA Under 3004 (u)/(v) Universe:	No
TSDFs Only Subject to CA under Discretionary Auth Universe:	No
Corrective Action Priority Ranking:	No NCAPS ranking
Environmental Control Indicator:	No
Institutional Control Indicator:	No
Human Exposure Controls Indicator:	N/A
Groundwater Controls Indicator:	N/A
Operating TSDF Universe:	Not reported
Full Enforcement Universe:	Not reported
Significant Non-Complier Universe:	No
Unaddressed Significant Non-Complier Universe:	No
Addressed Significant Non-Complier Universe:	No
Significant Non-Complier With a Compliance Schedule Universe:	No
Financial Assurance Required:	Not reported
Handler Date of Last Change:	2018-09-05 15:41:36.0
Recognized Trader-Importer:	No
Recognized Trader-Exporter:	No
Importer of Spent Lead Acid Batteries:	No
Exporter of Spent Lead Acid Batteries:	No
Recycler Activity Without Storage:	No
Manifest Broker:	No
Sub-Part P Indicator:	No

Handler - Owner Operator:

Owner/Operator Indicator:	Operator
Owner/Operator Name:	RICH LENT\CITY CHGD FROM
Legal Status:	Other
Date Became Current:	Not reported
Date Ended Current:	Not reported
Owner/Operator Address:	151 OLD COUNTY RD BLDG K/BELMONT-PH
Owner/Operator City,State,Zip:	SAN CARLOS, CA 94070
Owner/Operator Telephone:	650-595-8104
Owner/Operator Telephone Ext:	Not reported
Owner/Operator Fax:	Not reported
Owner/Operator Email:	Not reported

Owner/Operator Indicator:	Owner
Owner/Operator Name:	LENT RICH
Legal Status:	Other
Date Became Current:	Not reported
Date Ended Current:	Not reported
Owner/Operator Address:	151 OLD COUNTY ROAD BLDG K
Owner/Operator City,State,Zip:	SAN CARLOS, CA 94070-6246
Owner/Operator Telephone:	650-595-8104
Owner/Operator Telephone Ext:	Not reported
Owner/Operator Fax:	Not reported
Owner/Operator Email:	Not reported

Map ID
Direction
Distance
Elevation

MAP FINDINGS

Site

Database(s)

EDR ID Number
EPA ID Number

BELMONT BOAT SERVICE (Continued)

1024788399

Historic Generators:

Receive Date: 1991-06-25 00:00:00.0
Handler Name: BELMONT BOAT SERVICE
Federal Waste Generator Description: Not a generator, verified
State District Owner: Not reported
Large Quantity Handler of Universal Waste: No
Recognized Trader Importer: No
Recognized Trader Exporter: No
Spent Lead Acid Battery Importer: No
Spent Lead Acid Battery Exporter: No
Current Record: Yes
Non Storage Recycler Activity: Not reported
Electronic Manifest Broker: Not reported

List of NAICS Codes and Descriptions:

NAICS Code: 336612
NAICS Description: BOAT BUILDING

Facility Has Received Notices of Violations:

Violations: No Violations Found

Evaluation Action Summary:

Evaluations: No Evaluations Found

**S197
NNW
1/8-1/4
0.197 mi.
1039 ft.**

**FIBERGLASS UNLIMITED INC
151 OLD COUNTY RD BLDG J
SAN CARLOS, CA 94070**

RCRA NonGen / NLR

**1024810332
CAL000289171**

Site 8 of 10 in cluster S

**Relative:
Higher**

RCRA NonGen / NLR:

**Actual:
26 ft.**

Date Form Received by Agency: 2004-12-16 00:00:00.0
Handler Name: FIBERGLASS UNLIMITED INC
Handler Address: 151 OLD COUNTY RD BLDG J
Handler City,State,Zip: SAN CARLOS, CA 94070
EPA ID: CAL000289171
Contact Name: CHRISTOPHER SCHULZ
Contact Address: 151 OLD COUNTY RD BLDG J
Contact City,State,Zip: SAN CARLOS, CA 94070
Contact Telephone: 650-787-8099
Contact Fax: 650-593-3403
Contact Email: SCHULZC1@AOL.COM
Contact Title: Not reported
EPA Region: 09
Land Type: Not reported
Federal Waste Generator Description: Not a generator, verified
Non-Notifier: Not reported
Biennial Report Cycle: Not reported
Accessibility: Not reported
Active Site Indicator: Handler Activities
State District Owner: Not reported
State District: Not reported
Mailing Address: 151 OLD COUNTY ROAD
Mailing City,State,Zip: SAN CARLOS, CA 94070-6246
Owner Name: CHRISTOPHER SCHULZ

Map ID
Direction
Distance
Elevation

MAP FINDINGS

Site

Database(s)

EDR ID Number
EPA ID Number

FIBERGLASS UNLIMITED INC (Continued)

1024810332

Owner Type:	Other
Operator Name:	CHRISTOPHER SCHULZ
Operator Type:	Other
Short-Term Generator Activity:	No
Importer Activity:	No
Mixed Waste Generator:	No
Transporter Activity:	No
Transfer Facility Activity:	No
Recycler Activity with Storage:	No
Small Quantity On-Site Burner Exemption:	No
Smelting Melting and Refining Furnace Exemption:	No
Underground Injection Control:	No
Off-Site Waste Receipt:	No
Universal Waste Indicator:	Yes
Universal Waste Destination Facility:	Yes
Federal Universal Waste:	No
Active Site Fed-Reg Treatment Storage and Disposal Facility:	Not reported
Active Site Converter Treatment storage and Disposal Facility:	Not reported
Active Site State-Reg Treatment Storage and Disposal Facility:	Not reported
Active Site State-Reg Handler:	---
Federal Facility Indicator:	Not reported
Hazardous Secondary Material Indicator:	N
Sub-Part K Indicator:	Not reported
Commercial TSD Indicator:	No
Treatment Storage and Disposal Type:	Not reported
2018 GPRA Permit Baseline:	Not on the Baseline
2018 GPRA Renewals Baseline:	Not on the Baseline
Permit Renewals Workload Universe:	Not reported
Permit Workload Universe:	Not reported
Permit Progress Universe:	Not reported
Post-Closure Workload Universe:	Not reported
Closure Workload Universe:	Not reported
202 GPRA Corrective Action Baseline:	No
Corrective Action Workload Universe:	No
Subject to Corrective Action Universe:	No
Non-TSDs Where RCRA CA has Been Imposed Universe:	No
TSDs Potentially Subject to CA Under 3004 (u)/(v) Universe:	No
TSDs Only Subject to CA under Discretionary Auth Universe:	No
Corrective Action Priority Ranking:	No NCAPS ranking
Environmental Control Indicator:	No
Institutional Control Indicator:	No
Human Exposure Controls Indicator:	N/A
Groundwater Controls Indicator:	N/A
Operating TSD Universe:	Not reported
Full Enforcement Universe:	Not reported
Significant Non-Complier Universe:	No
Unaddressed Significant Non-Complier Universe:	No
Addressed Significant Non-Complier Universe:	No
Significant Non-Complier With a Compliance Schedule Universe:	No
Financial Assurance Required:	Not reported
Handler Date of Last Change:	2018-09-05 20:26:13.0
Recognized Trader-Importer:	No
Recognized Trader-Exporter:	No
Importer of Spent Lead Acid Batteries:	No
Exporter of Spent Lead Acid Batteries:	No
Recycler Activity Without Storage:	No
Manifest Broker:	No

Map ID
Direction
Distance
Elevation

MAP FINDINGS

Site

Database(s)

EDR ID Number
EPA ID Number

FIBERGLASS UNLIMITED INC (Continued)

1024810332

Sub-Part P Indicator: No

Handler - Owner Operator:

Owner/Operator Indicator: Operator
Owner/Operator Name: CHRISTOPHER SCHULZ
Legal Status: Other
Date Became Current: Not reported
Date Ended Current: Not reported
Owner/Operator Address: 151 OLD COUNTY RD BLDG J
Owner/Operator City,State,Zip: SAN CARLOS, CA 94070
Owner/Operator Telephone: 650-787-8099
Owner/Operator Telephone Ext: Not reported
Owner/Operator Fax: Not reported
Owner/Operator Email: Not reported

Owner/Operator Indicator: Owner
Owner/Operator Name: CHRISTOPHER SCHULZ
Legal Status: Other
Date Became Current: Not reported
Date Ended Current: Not reported
Owner/Operator Address: 151 OLD COUNTY RD
Owner/Operator City,State,Zip: SAN CARLOS, CA 94070-6246
Owner/Operator Telephone: 650-595-0616
Owner/Operator Telephone Ext: Not reported
Owner/Operator Fax: Not reported
Owner/Operator Email: Not reported

Historic Generators:

Receive Date: 2004-12-16 00:00:00.0
Handler Name: FIBERGLASS UNLIMITED INC
Federal Waste Generator Description: Not a generator, verified
State District Owner: Not reported
Large Quantity Handler of Universal Waste: No
Recognized Trader Importer: No
Recognized Trader Exporter: No
Spent Lead Acid Battery Importer: No
Spent Lead Acid Battery Exporter: No
Current Record: Yes
Non Storage Recycler Activity: Not reported
Electronic Manifest Broker: Not reported

List of NAICS Codes and Descriptions:

NAICS Code: 81149
NAICS Description: OTHER PERSONAL AND HOUSEHOLD GOODS REPAIR AND MAINTENANCE

Facility Has Received Notices of Violations:

Violations: No Violations Found

Evaluation Action Summary:

Evaluations: No Evaluations Found

MAP FINDINGS

Map ID			EDR ID Number
Direction			EPA ID Number
Distance			
Elevation	Site	Database(s)	

S198 NW 1/8-1/4 0.197 mi. 1042 ft.	JENNY CRAIG #3003 1538 EL CAMINO REAL BELMONT, CA 94002 Site 9 of 10 in cluster S	San Mateo Co. BI	S123183949 N/A
-----------------------------------------------------------------------------------	----------------------------------------------------------------------------------------------------------------------------	-------------------------	---------------------------------

Relative: Higher Actual: 48 ft.	<table border="0" style="width: 100%;"> <tr> <td style="width: 15%;">San Mateo Co. BI:</td> <td></td> </tr> <tr> <td>Name:</td> <td>JENNY CRAIG #3003</td> </tr> <tr> <td>Address:</td> <td>1538 EL CAMINO REAL</td> </tr> <tr> <td>City,State,Zip:</td> <td>BELMONT, CA 94002</td> </tr> <tr> <td>Region:</td> <td>SAN MATEO</td> </tr> <tr> <td>Facility ID:</td> <td>FA0058296</td> </tr> <tr> <td>Prog Element Code:</td> <td>STORMWATER ANNUAL INSPECTION FEE</td> </tr> <tr> <td>Record Id:</td> <td>PR0080823</td> </tr> <tr> <td>Description:</td> <td>STORMWATER ANNUAL FEE - INSP FREQ EVERY 2 YRS</td> </tr> <tr> <td>Facility Status:</td> <td>Inactive, non-billable</td> </tr> <tr> <td>Program Category:</td> <td>STORMWATER</td> </tr> </table>	San Mateo Co. BI:		Name:	JENNY CRAIG #3003	Address:	1538 EL CAMINO REAL	City,State,Zip:	BELMONT, CA 94002	Region:	SAN MATEO	Facility ID:	FA0058296	Prog Element Code:	STORMWATER ANNUAL INSPECTION FEE	Record Id:	PR0080823	Description:	STORMWATER ANNUAL FEE - INSP FREQ EVERY 2 YRS	Facility Status:	Inactive, non-billable	Program Category:	STORMWATER
San Mateo Co. BI:																							
Name:	JENNY CRAIG #3003																						
Address:	1538 EL CAMINO REAL																						
City,State,Zip:	BELMONT, CA 94002																						
Region:	SAN MATEO																						
Facility ID:	FA0058296																						
Prog Element Code:	STORMWATER ANNUAL INSPECTION FEE																						
Record Id:	PR0080823																						
Description:	STORMWATER ANNUAL FEE - INSP FREQ EVERY 2 YRS																						
Facility Status:	Inactive, non-billable																						
Program Category:	STORMWATER																						

S199 NW 1/8-1/4 0.197 mi. 1042 ft.	JENNY CRAIG WEIGHT LOSS CENTER 1538 EL CAMINO REAL BELMONT, CA 94002 Site 10 of 10 in cluster S	San Mateo Co. BI	S123180126 N/A
-----------------------------------------------------------------------------------	------------------------------------------------------------------------------------------------------------------------------------------	-------------------------	---------------------------------

Relative: Higher Actual: 48 ft.	<table border="0" style="width: 100%;"> <tr> <td style="width: 15%;">San Mateo Co. BI:</td> <td></td> </tr> <tr> <td>Name:</td> <td>JENNY CRAIG WEIGHT LOSS CENTER</td> </tr> <tr> <td>Address:</td> <td>1538 EL CAMINO REAL</td> </tr> <tr> <td>City,State,Zip:</td> <td>BELMONT, CA 94002</td> </tr> <tr> <td>Region:</td> <td>SAN MATEO</td> </tr> <tr> <td>Facility ID:</td> <td>FA0008319</td> </tr> <tr> <td>Prog Element Code:</td> <td>STORMWATER ANNUAL INSPECTION FEE</td> </tr> <tr> <td>Record Id:</td> <td>PR0041592</td> </tr> <tr> <td>Description:</td> <td>STORMWATER ANNUAL FEE - INSP FREQ EVERY 2 YRS</td> </tr> <tr> <td>Facility Status:</td> <td>Inactive, non-billable</td> </tr> <tr> <td>Program Category:</td> <td>STORMWATER</td> </tr> </table>	San Mateo Co. BI:		Name:	JENNY CRAIG WEIGHT LOSS CENTER	Address:	1538 EL CAMINO REAL	City,State,Zip:	BELMONT, CA 94002	Region:	SAN MATEO	Facility ID:	FA0008319	Prog Element Code:	STORMWATER ANNUAL INSPECTION FEE	Record Id:	PR0041592	Description:	STORMWATER ANNUAL FEE - INSP FREQ EVERY 2 YRS	Facility Status:	Inactive, non-billable	Program Category:	STORMWATER
San Mateo Co. BI:																							
Name:	JENNY CRAIG WEIGHT LOSS CENTER																						
Address:	1538 EL CAMINO REAL																						
City,State,Zip:	BELMONT, CA 94002																						
Region:	SAN MATEO																						
Facility ID:	FA0008319																						
Prog Element Code:	STORMWATER ANNUAL INSPECTION FEE																						
Record Id:	PR0041592																						
Description:	STORMWATER ANNUAL FEE - INSP FREQ EVERY 2 YRS																						
Facility Status:	Inactive, non-billable																						
Program Category:	STORMWATER																						

U200 ENE 1/8-1/4 0.200 mi. 1055 ft.	J & L DIGITAL PRECISION INC 551 TAYLOR SAN CARLOS, CA 94070 Site 2 of 2 in cluster U	San Mateo Co. BI	S106981456 N/A
------------------------------------------------------------------------------------	-----------------------------------------------------------------------------------------------------------------------------------	-------------------------	---------------------------------

Relative: Lower Actual: 14 ft.	<table border="0" style="width: 100%;"> <tr> <td style="width: 15%;">San Mateo Co. BI:</td> <td></td> </tr> <tr> <td>Name:</td> <td>J & L DIGITAL PRECISION INC</td> </tr> <tr> <td>Address:</td> <td>551 TAYLOR</td> </tr> <tr> <td>City,State,Zip:</td> <td>SAN CARLOS, CA 94070</td> </tr> <tr> <td>Region:</td> <td>SAN MATEO</td> </tr> <tr> <td>Facility ID:</td> <td>FA0010621</td> </tr> <tr> <td>Prog Element Code:</td> <td>STORES HAZ MAT <219GAL,1,999LB, 879FT3</td> </tr> <tr> <td>Record Id:</td> <td>PR0003540</td> </tr> <tr> <td>Description:</td> <td>STORES HAZ MAT <219GAL,1,999LB, 879CF</td> </tr> <tr> <td>Facility Status:</td> <td>Active, billable</td> </tr> <tr> <td>Program Category:</td> <td>BUSINESS PLAN PROGRAM</td> </tr> <tr> <td colspan="2"> </td> </tr> <tr> <td>Name:</td> <td>J & L DIGITAL PRECISION INC</td> </tr> <tr> <td>Address:</td> <td>551 TAYLOR</td> </tr> <tr> <td>City,State,Zip:</td> <td>SAN CARLOS, CA 94070</td> </tr> <tr> <td>Region:</td> <td>SAN MATEO</td> </tr> </table>	San Mateo Co. BI:		Name:	J & L DIGITAL PRECISION INC	Address:	551 TAYLOR	City,State,Zip:	SAN CARLOS, CA 94070	Region:	SAN MATEO	Facility ID:	FA0010621	Prog Element Code:	STORES HAZ MAT <219GAL,1,999LB, 879FT3	Record Id:	PR0003540	Description:	STORES HAZ MAT <219GAL,1,999LB, 879CF	Facility Status:	Active, billable	Program Category:	BUSINESS PLAN PROGRAM			Name:	J & L DIGITAL PRECISION INC	Address:	551 TAYLOR	City,State,Zip:	SAN CARLOS, CA 94070	Region:	SAN MATEO
San Mateo Co. BI:																																	
Name:	J & L DIGITAL PRECISION INC																																
Address:	551 TAYLOR																																
City,State,Zip:	SAN CARLOS, CA 94070																																
Region:	SAN MATEO																																
Facility ID:	FA0010621																																
Prog Element Code:	STORES HAZ MAT <219GAL,1,999LB, 879FT3																																
Record Id:	PR0003540																																
Description:	STORES HAZ MAT <219GAL,1,999LB, 879CF																																
Facility Status:	Active, billable																																
Program Category:	BUSINESS PLAN PROGRAM																																
Name:	J & L DIGITAL PRECISION INC																																
Address:	551 TAYLOR																																
City,State,Zip:	SAN CARLOS, CA 94070																																
Region:	SAN MATEO																																

Map ID
Direction
Distance
Elevation

MAP FINDINGS

Site

Database(s)

EDR ID Number
EPA ID Number

J & L DIGITAL PRECISION INC (Continued)

S106981456

Facility ID: FA0010621
Prog Element Code: STORMWATER ANNUAL INSPECTION FEE
Record Id: PR0041128
Description: STORMWATER ANNUAL FEE - INSP FREQ EVERY 2 YRS
Facility Status: Inactive, non-billable
Program Category: STORMWATER

Name: J & L DIGITAL PRECISION INC
Address: 551 TAYLOR
City,State,Zip: SAN CARLOS, CA 94070
Region: SAN MATEO
Facility ID: FA0010621
Prog Element Code: GENERATES <27 GAL/YEAR
Record Id: PR0048778
Description: GENERATES <27 GAL/YEAR
Facility Status: Inactive, non-billable
Program Category: HAZARDOUS WASTE PROGRAM

Name: TEMCO MFG CO
Address: 551 TAYLOR
City,State,Zip: SAN CARLOS, CA 94070
Region: SAN MATEO
Facility ID: FA0016271
Prog Element Code: STORES HAZ MAT <219GAL,1,999LB, 879FT3
Record Id: PR0010929
Description: STORES HAZ MAT <219GAL,1,999LB, 879CF
Facility Status: Inactive, non-billable
Program Category: BUSINESS PLAN PROGRAM

Name: TEMCO MFG CO
Address: 551 TAYLOR
City,State,Zip: SAN CARLOS, CA 94070
Region: SAN MATEO
Facility ID: FA0016271
Prog Element Code: STORMWATER ANNUAL INSPECTION FEE
Record Id: PR0041210
Description: STORMWATER ANNUAL FEE - INSP FREQ EVERY 2 YRS
Facility Status: Inactive, non-billable
Program Category: STORMWATER

Q201
South
1/8-1/4
0.200 mi.
1058 ft.

CHONG, LOUISA
137 ACACIA COURT
SAN CARLOS, CA 94070
Site 2 of 2 in cluster Q

RCRA NonGen / NLR 1026044706
CAC003051043

Relative:
Higher
Actual:
95 ft.

RCRA NonGen / NLR:
Date Form Received by Agency: 2020-01-14 00:00:00.0
Handler Name: CHONG, LOUISA
Handler Address: 137 ACACIA COURT
Handler City,State,Zip: SAN CARLOS, CA 94070
EPA ID: CAC003051043
Contact Name: CHONG, LOUISA
Contact Address: 137 ACACIA COURT
Contact City,State,Zip: SAN CARLOS, CA 94070
Contact Telephone: 415-373-8171
Contact Fax: Not reported
Contact Email: CHERILYNIBARRA@ALLIANCE-ENVIRO.COM

Map ID
 Direction
 Distance
 Elevation

MAP FINDINGS

Site

Database(s)

EDR ID Number
 EPA ID Number

CHONG, LOUISA (Continued)

1026044706

Contact Title:	Not reported
EPA Region:	09
Land Type:	Not reported
Federal Waste Generator Description:	Not a generator, verified
Non-Notifier:	Not reported
Biennial Report Cycle:	Not reported
Accessibility:	Not reported
Active Site Indicator:	Not reported
State District Owner:	Not reported
State District:	Not reported
Mailing Address:	137 ACACIA COURT
Mailing City,State,Zip:	SAN CARLOS, CA 94070
Owner Name:	CHONG, LOUISA
Owner Type:	Other
Operator Name:	CHONG, LOUISA
Operator Type:	Other
Short-Term Generator Activity:	No
Importer Activity:	No
Mixed Waste Generator:	No
Transporter Activity:	No
Transfer Facility Activity:	No
Recycler Activity with Storage:	No
Small Quantity On-Site Burner Exemption:	No
Smelting Melting and Refining Furnace Exemption:	No
Underground Injection Control:	No
Off-Site Waste Receipt:	No
Universal Waste Indicator:	No
Universal Waste Destination Facility:	No
Federal Universal Waste:	No
Active Site Fed-Reg Treatment Storage and Disposal Facility:	Not reported
Active Site Converter Treatment storage and Disposal Facility:	Not reported
Active Site State-Reg Treatment Storage and Disposal Facility:	Not reported
Active Site State-Reg Handler:	---
Federal Facility Indicator:	Not reported
Hazardous Secondary Material Indicator:	N
Sub-Part K Indicator:	Not reported
Commercial TSD Indicator:	No
Treatment Storage and Disposal Type:	Not reported
2018 GPRA Permit Baseline:	Not on the Baseline
2018 GPRA Renewals Baseline:	Not on the Baseline
Permit Renewals Workload Universe:	Not reported
Permit Workload Universe:	Not reported
Permit Progress Universe:	Not reported
Post-Closure Workload Universe:	Not reported
Closure Workload Universe:	Not reported
202 GPRA Corrective Action Baseline:	No
Corrective Action Workload Universe:	No
Subject to Corrective Action Universe:	No
Non-TSDs Where RCRA CA has Been Imposed Universe:	No
TSDs Potentially Subject to CA Under 3004 (u)/(v) Universe:	No
TSDs Only Subject to CA under Discretionary Auth Universe:	No
Corrective Action Priority Ranking:	No NCAPS ranking
Environmental Control Indicator:	No
Institutional Control Indicator:	No
Human Exposure Controls Indicator:	N/A
Groundwater Controls Indicator:	N/A
Operating TSDF Universe:	Not reported

Map ID
Direction
Distance
Elevation

MAP FINDINGS

Site

Database(s)

EDR ID Number
EPA ID Number

CHONG, LOUISA (Continued)

1026044706

Full Enforcement Universe:	Not reported
Significant Non-Complier Universe:	No
Unaddressed Significant Non-Complier Universe:	No
Addressed Significant Non-Complier Universe:	No
Significant Non-Complier With a Compliance Schedule Universe:	No
Financial Assurance Required:	Not reported
Handler Date of Last Change:	2020-02-10 17:52:35.0
Recognized Trader-Importer:	No
Recognized Trader-Exporter:	No
Importer of Spent Lead Acid Batteries:	No
Exporter of Spent Lead Acid Batteries:	No
Recycler Activity Without Storage:	No
Manifest Broker:	No
Sub-Part P Indicator:	No

Handler - Owner Operator:

Owner/Operator Indicator:	Operator
Owner/Operator Name:	CHONG, LOUISA
Legal Status:	Other
Date Became Current:	Not reported
Date Ended Current:	Not reported
Owner/Operator Address:	137 ACACIA COURT
Owner/Operator City,State,Zip:	SAN CARLOS, CA 94070
Owner/Operator Telephone:	415-373-8171
Owner/Operator Telephone Ext:	Not reported
Owner/Operator Fax:	Not reported
Owner/Operator Email:	Not reported

Owner/Operator Indicator:	Owner
Owner/Operator Name:	CHONG, LOUISA
Legal Status:	Other
Date Became Current:	Not reported
Date Ended Current:	Not reported
Owner/Operator Address:	137 ACACIA COURT
Owner/Operator City,State,Zip:	SAN CARLOS, CA 94070
Owner/Operator Telephone:	415-373-8171
Owner/Operator Telephone Ext:	Not reported
Owner/Operator Fax:	Not reported
Owner/Operator Email:	Not reported

Historic Generators:

Receive Date:	2020-01-14 00:00:00.0
Handler Name:	CHONG, LOUISA
Federal Waste Generator Description:	Not a generator, verified
State District Owner:	Not reported
Large Quantity Handler of Universal Waste:	No
Recognized Trader Importer:	No
Recognized Trader Exporter:	No
Spent Lead Acid Battery Importer:	No
Spent Lead Acid Battery Exporter:	No
Current Record:	Yes
Non Storage Recycler Activity:	Not reported
Electronic Manifest Broker:	Not reported

Map ID
 Direction
 Distance
 Elevation

MAP FINDINGS

Site

Database(s)

EDR ID Number
 EPA ID Number

CHONG, LOUISA (Continued)

1026044706

List of NAICS Codes and Descriptions:

NAICS Code: 56299
 NAICS Description: ALL OTHER WASTE MANAGEMENT SERVICES

Facility Has Received Notices of Violations:

Violations: No Violations Found

Evaluation Action Summary:

Evaluations: No Evaluations Found

**V202
 North
 1/8-1/4
 0.205 mi.
 1080 ft.**

**ICKLER CONST
 599 QUARRY
 SAN CARLOS, CA 94070**

Site 5 of 9 in cluster V

**LUST
 Cortese
 HIST CORTESE
 CERS**

**S103890769
 N/A**

**Relative:
 Lower**

SAN MATEO CO. LUST:

**Actual:
 21 ft.**

Name: ICKLER CONST
 Address: 599 QUARRY RD
 City,State,Zip: SAN CARLOS, CA
 Region: SAN MATEO
 Facility ID: 770015
 Facility Status: 9- Case Closed
 Global ID: T0608101100
 APN Number: Not reported
 Case Type: SAN CARLOS, CA
 EDR Link ID: SAN CARLOS, CA

LUST:

Name: ICKLER CONST
 Address: 599 QUARRY
 City,State,Zip: SAN CARLOS, CA 94070
 Lead Agency: SAN MATEO COUNTY LOP
 Case Type: LUST Cleanup Site
 Geo Track: http://geotracker.waterboards.ca.gov/profile_report.asp?global_id=T0608101100
 Global Id: T0608101100
 Latitude: 37.5170514
 Longitude: -122.2674364
 Status: Completed - Case Closed
 Status Date: 10/01/1989
 Case Worker: Not reported
 RB Case Number: 41-1203
 Local Agency: Not reported
 File Location: Local Agency
 Local Case Number: 770015
 Potential Media Affect: Soil
 Potential Contaminants of Concern: Not reported
 Site History: Not reported

LUST:

Global Id: T0608101100
 Contact Type: Regional Board Caseworker
 Contact Name: Regional Water Board
 Organization Name: SAN FRANCISCO BAY RWQCB (REGION 2)
 Address: 1515 CLAY ST SUITE 1400

Map ID
Direction
Distance
Elevation

MAP FINDINGS

Site

Database(s)

EDR ID Number
EPA ID Number

ICKLER CONST (Continued)

S103890769

City: OAKLAND
Email: Not reported
Phone Number: Not reported

LUST:
Global Id: T0608101100
Action Type: ENFORCEMENT
Date: 08/08/1989
Action: Notice of Responsibility - #1

LUST:
Global Id: T0608101100
Status: Open - Case Begin Date
Status Date: 08/08/1989

Global Id: T0608101100
Status: Completed - Case Closed
Status Date: 10/01/1989

LUST REG 2:
Region: 2
Facility Id: Not reported
Facility Status: Case Closed
Case Number: 770015
How Discovered: OM
Leak Cause: Unknown
Leak Source: Unknown
Date Leak Confirmed: Not reported
Oversight Program: LUST
Prelim. Site Assessment Workplan Submitted: Not reported
Preliminary Site Assessment Began: Not reported
Pollution Characterization Began: Not reported
Pollution Remediation Plan Submitted: Not reported
Date Remediation Action Underway: Not reported
Date Post Remedial Action Monitoring Began: Not reported

CORTESE:
Name: ICKLER CONST
Address: 599 QUARRY
City,State,Zip: SAN CARLOS, CA 94070
Region: CORTESE
Envirostor Id: Not reported
Global ID: T0608101100
Site/Facility Type: LUST CLEANUP SITE
Cleanup Status: COMPLETED - CASE CLOSED
Status Date: Not reported
Site Code: Not reported
Latitude: Not reported
Longitude: Not reported
Owner: Not reported
Enf Type: Not reported
Swat R: Not reported
Flag: active
Order No: Not reported

Map ID
 Direction
 Distance
 Elevation

MAP FINDINGS

Site

Database(s)

EDR ID Number
 EPA ID Number

ICKLER CONST (Continued)

S103890769

Waste Discharge System No: Not reported
 Effective Date: Not reported
 Region 2: Not reported
 WID Id: Not reported
 Solid Waste Id No: Not reported
 Waste Management Uit Name: Not reported
 File Name: Active Open

HIST CORTESE:

edr_fname: ICKLER CONSTRUCTION
 edr_fadd1: 599 QUARRY
 City,State,Zip: SAN CARLOS, CA 94070
 Region: CORTESE
 Facility County Code: 41
 Reg By: LTNKA
 Reg Id: 41-1203

CERS:

Name: ICKLER CONST
 Address: 599 QUARRY
 City,State,Zip: SAN CARLOS, CA 94070
 Site ID: 189162
 CERS ID: T0608101100
 CERS Description: Leaking Underground Storage Tank Cleanup Site

Affiliation:

Affiliation Type Desc: Regional Board Caseworker
 Entity Name: Regional Water Board - SAN FRANCISCO BAY RWQCB (REGION 2)
 Entity Title: Not reported
 Affiliation Address: 1515 CLAY ST SUITE 1400
 Affiliation City: OAKLAND
 Affiliation State: CA
 Affiliation Country: Not reported
 Affiliation Zip: Not reported
 Affiliation Phone: Not reported

203
WSW
1/8-1/4
0.208 mi.
1096 ft.

LOTO LABS INC
1657 MOLITOR RD
BELMONT, CA 94002

RCRA NonGen / NLR 1024863860
CAL000432410

Relative:
Higher
Actual:
202 ft.

RCRA NonGen / NLR:
 Date Form Received by Agency: 2017-12-04 00:00:00.0
 Handler Name: LOTO LABS INC
 Handler Address: 1657 MOLITOR RD
 Handler City,State,Zip: BELMONT, CA 94002
 EPA ID: CAL000432410
 Contact Name: NEERAJ BHARDWAJ
 Contact Address: 1657 MOLITOR RD
 Contact City,State,Zip: BELMONT, CA 94002
 Contact Telephone: 408-656-8253
 Contact Fax: Not reported
 Contact Email: NEERAJ@LOTOLABS.COM
 Contact Title: Not reported
 EPA Region: 09

Map ID
 Direction
 Distance
 Elevation

MAP FINDINGS

Site

Database(s)

EDR ID Number
 EPA ID Number

LOTO LABS INC (Continued)

1024863860

Land Type:	Not reported
Federal Waste Generator Description:	Not a generator, verified
Non-Notifier:	Not reported
Biennial Report Cycle:	Not reported
Accessibility:	Not reported
Active Site Indicator:	Handler Activities
State District Owner:	Not reported
State District:	Not reported
Mailing Address:	1657 MOLITOR RD
Mailing City, State, Zip:	BELMONT, CA 94002
Owner Name:	NEERAJ BHARDWAJ
Owner Type:	Other
Operator Name:	NEERAJ BHARDWAJ
Operator Type:	Other
Short-Term Generator Activity:	No
Importer Activity:	No
Mixed Waste Generator:	No
Transporter Activity:	No
Transfer Facility Activity:	No
Recycler Activity with Storage:	No
Small Quantity On-Site Burner Exemption:	No
Smelting Melting and Refining Furnace Exemption:	No
Underground Injection Control:	No
Off-Site Waste Receipt:	No
Universal Waste Indicator:	Yes
Universal Waste Destination Facility:	Yes
Federal Universal Waste:	No
Active Site Fed-Reg Treatment Storage and Disposal Facility:	Not reported
Active Site Converter Treatment storage and Disposal Facility:	Not reported
Active Site State-Reg Treatment Storage and Disposal Facility:	Not reported
Active Site State-Reg Handler:	---
Federal Facility Indicator:	Not reported
Hazardous Secondary Material Indicator:	N
Sub-Part K Indicator:	Not reported
Commercial TSD Indicator:	No
Treatment Storage and Disposal Type:	Not reported
2018 GPRA Permit Baseline:	Not on the Baseline
2018 GPRA Renewals Baseline:	Not on the Baseline
Permit Renewals Workload Universe:	Not reported
Permit Workload Universe:	Not reported
Permit Progress Universe:	Not reported
Post-Closure Workload Universe:	Not reported
Closure Workload Universe:	Not reported
202 GPRA Corrective Action Baseline:	No
Corrective Action Workload Universe:	No
Subject to Corrective Action Universe:	No
Non-TSDs Where RCRA CA has Been Imposed Universe:	No
TSDs Potentially Subject to CA Under 3004 (u)/(v) Universe:	No
TSDs Only Subject to CA under Discretionary Auth Universe:	No
Corrective Action Priority Ranking:	No NCAPS ranking
Environmental Control Indicator:	No
Institutional Control Indicator:	No
Human Exposure Controls Indicator:	N/A
Groundwater Controls Indicator:	N/A
Operating TSD Universe:	Not reported
Full Enforcement Universe:	Not reported
Significant Non-Complier Universe:	No

Map ID
Direction
Distance
Elevation

MAP FINDINGS

Site

Database(s)

EDR ID Number
EPA ID Number

LOTO LABS INC (Continued)

1024863860

Unaddressed Significant Non-Complier Universe: No
Addressed Significant Non-Complier Universe: No
Significant Non-Complier With a Compliance Schedule Universe: No
Financial Assurance Required: Not reported
Handler Date of Last Change: 2018-09-07 19:37:05.0
Recognized Trader-Importer: No
Recognized Trader-Exporter: No
Importer of Spent Lead Acid Batteries: No
Exporter of Spent Lead Acid Batteries: No
Recycler Activity Without Storage: No
Manifest Broker: No
Sub-Part P Indicator: No

Handler - Owner Operator:

Owner/Operator Indicator: Owner
Owner/Operator Name: NEERAJ BHARDWAJ
Legal Status: Other
Date Became Current: Not reported
Date Ended Current: Not reported
Owner/Operator Address: 1657 MOLITOR RD
Owner/Operator City,State,Zip: BELMONT, CA 94002
Owner/Operator Telephone: 408-656-8253
Owner/Operator Telephone Ext: Not reported
Owner/Operator Fax: Not reported
Owner/Operator Email: Not reported

Owner/Operator Indicator: Operator
Owner/Operator Name: NEERAJ BHARDWAJ
Legal Status: Other
Date Became Current: Not reported
Date Ended Current: Not reported
Owner/Operator Address: 1657 MOLITOR RD
Owner/Operator City,State,Zip: BELMONT, CA 94002
Owner/Operator Telephone: 408-656-8253
Owner/Operator Telephone Ext: Not reported
Owner/Operator Fax: Not reported
Owner/Operator Email: Not reported

Historic Generators:

Receive Date: 2017-12-04 00:00:00.0
Handler Name: LOTO LABS INC
Federal Waste Generator Description: Not a generator, verified
State District Owner: Not reported
Large Quantity Handler of Universal Waste: No
Recognized Trader Importer: No
Recognized Trader Exporter: No
Spent Lead Acid Battery Importer: No
Spent Lead Acid Battery Exporter: No
Current Record: Yes
Non Storage Recycler Activity: Not reported
Electronic Manifest Broker: Not reported

List of NAICS Codes and Descriptions:

NAICS Code: 56299
NAICS Description: ALL OTHER WASTE MANAGEMENT SERVICES

Map ID
 Direction
 Distance
 Elevation

MAP FINDINGS

Site

Database(s)

EDR ID Number
 EPA ID Number

LOTO LABS INC (Continued)

1024863860

Facility Has Received Notices of Violations:
 Violations: No Violations Found

Evaluation Action Summary:
 Evaluations: No Evaluations Found

V204
North
1/8-1/4
0.209 mi.
1103 ft.

FABLE INC.
595 QUARRY
SAN CARLOS, CA 94070
Site 6 of 9 in cluster V

San Mateo Co. BI **S104973472**
N/A

Relative:
Lower
Actual:
21 ft.

San Mateo Co. BI:
 Name: FABLE INC.
 Address: 595 QUARRY
 City,State,Zip: SAN CARLOS, CA 94070
 Region: SAN MATEO
 Facility ID: FA0026671
 Prog Element Code: STORMWATER ANNUAL INSPECTION FEE
 Record Id: PR0041316
 Description: STORMWATER ANNUAL FEE - INSP FREQ EVERY 2 YRS
 Facility Status: Inactive, non-billable
 Program Category: STORMWATER

Name: FABLE INC.
 Address: 595 QUARRY
 City,State,Zip: SAN CARLOS, CA 94070
 Region: SAN MATEO
 Facility ID: FA0026671
 Prog Element Code: STORES HAZ MAT <1,199GAL,9,999LB,4,799FT3
 Record Id: PR0038753
 Description: STORES HAZ MAT <1,199GAL,9,999LB,4,799CF
 Facility Status: Active, billable
 Program Category: BUSINESS PLAN PROGRAM

T205
SSE
1/8-1/4
0.212 mi.
1120 ft.

FEI DEYLE
301 LAUREL ST
SAN CARLOS, CA 94070
Site 5 of 5 in cluster T

RCRA NonGen / NLR **1024756902**
CAC002976737

Relative:
Higher
Actual:
37 ft.

RCRA NonGen / NLR:
 Date Form Received by Agency: 2018-08-21 00:00:00.0
 Handler Name: FEI DEYLE
 Handler Address: 301 LAUREL ST
 Handler City,State,Zip: SAN CARLOS, CA 94070
 EPA ID: CAC002976737
 Contact Name: FEI DEYLE
 Contact Address: 301 LAUREL ST
 Contact City,State,Zip: SAN CARLOS, CA 94070
 Contact Telephone: 770-329-2079
 Contact Fax: Not reported
 Contact Email: LILIAN.RAMOS@SYNERGYCOMPANIES.ORG
 Contact Title: Not reported

Map ID
 Direction
 Distance
 Elevation

MAP FINDINGS

Site

Database(s)

EDR ID Number
 EPA ID Number

FEI DEYLE (Continued)

1024756902

EPA Region:	09
Land Type:	Not reported
Federal Waste Generator Description:	Not a generator, verified
Non-Notifier:	Not reported
Biennial Report Cycle:	Not reported
Accessibility:	Not reported
Active Site Indicator:	Handler Activities
State District Owner:	Not reported
State District:	Not reported
Mailing Address:	301 LAUREL ST
Mailing City,State,Zip:	SAN CARLOS, CA 94070
Owner Name:	FEI DEYLE
Owner Type:	Other
Operator Name:	FEI DEYLE
Operator Type:	Other
Short-Term Generator Activity:	No
Importer Activity:	No
Mixed Waste Generator:	No
Transporter Activity:	No
Transfer Facility Activity:	No
Recycler Activity with Storage:	No
Small Quantity On-Site Burner Exemption:	No
Smelting Melting and Refining Furnace Exemption:	No
Underground Injection Control:	No
Off-Site Waste Receipt:	No
Universal Waste Indicator:	Yes
Universal Waste Destination Facility:	Yes
Federal Universal Waste:	No
Active Site Fed-Reg Treatment Storage and Disposal Facility:	Not reported
Active Site Converter Treatment storage and Disposal Facility:	Not reported
Active Site State-Reg Treatment Storage and Disposal Facility:	Not reported
Active Site State-Reg Handler:	---
Federal Facility Indicator:	Not reported
Hazardous Secondary Material Indicator:	N
Sub-Part K Indicator:	Not reported
Commercial TSD Indicator:	No
Treatment Storage and Disposal Type:	Not reported
2018 GPRC Permit Baseline:	Not on the Baseline
2018 GPRC Renewals Baseline:	Not on the Baseline
Permit Renewals Workload Universe:	Not reported
Permit Workload Universe:	Not reported
Permit Progress Universe:	Not reported
Post-Closure Workload Universe:	Not reported
Closure Workload Universe:	Not reported
202 GPRC Corrective Action Baseline:	No
Corrective Action Workload Universe:	No
Subject to Corrective Action Universe:	No
Non-TSDs Where RCRA CA has Been Imposed Universe:	No
TSDs Potentially Subject to CA Under 3004 (u)/(v) Universe:	No
TSDs Only Subject to CA under Discretionary Auth Universe:	No
Corrective Action Priority Ranking:	No NCAPS ranking
Environmental Control Indicator:	No
Institutional Control Indicator:	No
Human Exposure Controls Indicator:	N/A
Groundwater Controls Indicator:	N/A
Operating TSD Universe:	Not reported
Full Enforcement Universe:	Not reported

Map ID
Direction
Distance
Elevation

MAP FINDINGS

Site

Database(s)

EDR ID Number
EPA ID Number

FEI DEYLE (Continued)

1024756902

Significant Non-Complier Universe: No
Unaddressed Significant Non-Complier Universe: No
Addressed Significant Non-Complier Universe: No
Significant Non-Complier With a Compliance Schedule Universe: No
Financial Assurance Required: Not reported
Handler Date of Last Change: 2018-09-05 15:39:25.0
Recognized Trader-Importer: No
Recognized Trader-Exporter: No
Importer of Spent Lead Acid Batteries: No
Exporter of Spent Lead Acid Batteries: No
Recycler Activity Without Storage: No
Manifest Broker: No
Sub-Part P Indicator: No

Handler - Owner Operator:

Owner/Operator Indicator: Owner
Owner/Operator Name: FEI DEYLE
Legal Status: Other
Date Became Current: Not reported
Date Ended Current: Not reported
Owner/Operator Address: 301 LAUREL ST
Owner/Operator City,State,Zip: SAN CARLOS, CA 94070
Owner/Operator Telephone: 770-329-2079
Owner/Operator Telephone Ext: Not reported
Owner/Operator Fax: Not reported
Owner/Operator Email: Not reported

Owner/Operator Indicator: Operator
Owner/Operator Name: FEI DEYLE
Legal Status: Other
Date Became Current: Not reported
Date Ended Current: Not reported
Owner/Operator Address: 301 LAUREL ST
Owner/Operator City,State,Zip: SAN CARLOS, CA 94070
Owner/Operator Telephone: 770-329-2079
Owner/Operator Telephone Ext: Not reported
Owner/Operator Fax: Not reported
Owner/Operator Email: Not reported

Historic Generators:

Receive Date: 2018-08-21 00:00:00.0
Handler Name: FEI DEYLE
Federal Waste Generator Description: Not a generator, verified
State District Owner: Not reported
Large Quantity Handler of Universal Waste: No
Recognized Trader Importer: No
Recognized Trader Exporter: No
Spent Lead Acid Battery Importer: No
Spent Lead Acid Battery Exporter: No
Current Record: Yes
Non Storage Recycler Activity: Not reported
Electronic Manifest Broker: Not reported

List of NAICS Codes and Descriptions:

NAICS Code: 56299

Map ID
 Direction
 Distance
 Elevation

MAP FINDINGS

Site

Database(s)

EDR ID Number
 EPA ID Number

FEI DEYLE (Continued)

1024756902

NAICS Description: ALL OTHER WASTE MANAGEMENT SERVICES

Facility Has Received Notices of Violations:
 Violations: No Violations Found

Evaluation Action Summary:
 Evaluations: No Evaluations Found

V206
 North
 1/8-1/4
 0.215 mi.
 1136 ft.

CELLINK CORPORATION
610 QUARRY RD
SAN CARLOS, CA 94070
Site 7 of 9 in cluster V

RCRA NonGen / NLR

1026056046
CAL000452232

Relative:
 Lower
 Actual:
 22 ft.

RCRA NonGen / NLR:
 Date Form Received by Agency: 2020-01-28 00:00:00.0
 Handler Name: CELLINK CORPORATION
 Handler Address: 610 QUARRY RD
 Handler City,State,Zip: SAN CARLOS, CA 94070
 EPA ID: CAL000452232
 Contact Name: STEFAN GRANADO
 Contact Address: 610 QUARRY RD
 Contact City,State,Zip: SAN CARLOS, CA 94070
 Contact Telephone: 408-857-5655
 Contact Fax: Not reported
 Contact Email: STEFAN.GRANADO@CLLNK.COM
 Contact Title: Not reported
 EPA Region: 09
 Land Type: Not reported
 Federal Waste Generator Description: Not a generator, verified
 Non-Notifier: Not reported
 Biennial Report Cycle: Not reported
 Accessibility: Not reported
 Active Site Indicator: Not reported
 State District Owner: Not reported
 State District: Not reported
 Mailing Address: 610 QUARRY RD
 Mailing City,State,Zip: SAN CARLOS, CA 94070
 Owner Name: CELLINK CORPORATION
 Owner Type: Other
 Operator Name: CELLINK CORPORATION
 Operator Type: Other
 Short-Term Generator Activity: No
 Importer Activity: No
 Mixed Waste Generator: No
 Transporter Activity: No
 Transfer Facility Activity: No
 Recycler Activity with Storage: No
 Small Quantity On-Site Burner Exemption: No
 Smelting Melting and Refining Furnace Exemption: No
 Underground Injection Control: No
 Off-Site Waste Receipt: No
 Universal Waste Indicator: No
 Universal Waste Destination Facility: No
 Federal Universal Waste: No
 Active Site Fed-Reg Treatment Storage and Disposal Facility: Not reported

Map ID
 Direction
 Distance
 Elevation

MAP FINDINGS

Site

Database(s)

EDR ID Number
 EPA ID Number

CELLINK CORPORATION (Continued)

1026056046

Active Site Converter Treatment storage and Disposal Facility:	Not reported
Active Site State-Reg Treatment Storage and Disposal Facility:	Not reported
Active Site State-Reg Handler:	---
Federal Facility Indicator:	Not reported
Hazardous Secondary Material Indicator:	N
Sub-Part K Indicator:	Not reported
Commercial TSD Indicator:	No
Treatment Storage and Disposal Type:	Not reported
2018 GPRA Permit Baseline:	Not on the Baseline
2018 GPRA Renewals Baseline:	Not on the Baseline
Permit Renewals Workload Universe:	Not reported
Permit Workload Universe:	Not reported
Permit Progress Universe:	Not reported
Post-Closure Workload Universe:	Not reported
Closure Workload Universe:	Not reported
202 GPRA Corrective Action Baseline:	No
Corrective Action Workload Universe:	No
Subject to Corrective Action Universe:	No
Non-TSDFs Where RCRA CA has Been Imposed Universe:	No
TSDFs Potentially Subject to CA Under 3004 (u)/(v) Universe:	No
TSDFs Only Subject to CA under Discretionary Auth Universe:	No
Corrective Action Priority Ranking:	No NCAPS ranking
Environmental Control Indicator:	No
Institutional Control Indicator:	No
Human Exposure Controls Indicator:	N/A
Groundwater Controls Indicator:	N/A
Operating TSDF Universe:	Not reported
Full Enforcement Universe:	Not reported
Significant Non-Complier Universe:	No
Unaddressed Significant Non-Complier Universe:	No
Addressed Significant Non-Complier Universe:	No
Significant Non-Complier With a Compliance Schedule Universe:	No
Financial Assurance Required:	Not reported
Handler Date of Last Change:	2020-02-19 13:30:20.0
Recognized Trader-Importer:	No
Recognized Trader-Exporter:	No
Importer of Spent Lead Acid Batteries:	No
Exporter of Spent Lead Acid Batteries:	No
Recycler Activity Without Storage:	No
Manifest Broker:	No
Sub-Part P Indicator:	No

Handler - Owner Operator:

Owner/Operator Indicator:	Operator
Owner/Operator Name:	CELLINK CORPORATION
Legal Status:	Other
Date Became Current:	Not reported
Date Ended Current:	Not reported
Owner/Operator Address:	610 QUARRY RD
Owner/Operator City,State,Zip:	SAN CARLOS, CA 94070
Owner/Operator Telephone:	408-857-5655
Owner/Operator Telephone Ext:	Not reported
Owner/Operator Fax:	Not reported
Owner/Operator Email:	Not reported

Owner/Operator Indicator:	Owner
---------------------------	-------

Map ID
Direction
Distance
Elevation

MAP FINDINGS

Site

Database(s)

EDR ID Number
EPA ID Number

CELLINK CORPORATION (Continued)

1026056046

Owner/Operator Name: CELLINK CORPORATION
Legal Status: Other
Date Became Current: Not reported
Date Ended Current: Not reported
Owner/Operator Address: 610 QUARRY RD
Owner/Operator City,State,Zip: SAN CARLOS, CA 94070
Owner/Operator Telephone: 408-857-5655
Owner/Operator Telephone Ext: Not reported
Owner/Operator Fax: Not reported
Owner/Operator Email: Not reported

Historic Generators:

Receive Date: 2020-01-28 00:00:00.0
Handler Name: CELLINK CORPORATION
Federal Waste Generator Description: Not a generator, verified
State District Owner: Not reported
Large Quantity Handler of Universal Waste: No
Recognized Trader Importer: No
Recognized Trader Exporter: No
Spent Lead Acid Battery Importer: No
Spent Lead Acid Battery Exporter: No
Current Record: Yes
Non Storage Recycler Activity: No
Electronic Manifest Broker: No

List of NAICS Codes and Descriptions:

NAICS Code: 334412
NAICS Description: BARE PRINTED CIRCUIT BOARD MANUFACTURING

Facility Has Received Notices of Violations:

Violations: No Violations Found

Evaluation Action Summary:

Evaluations: No Evaluations Found

V207
North
1/8-1/4
0.215 mi.
1136 ft.

WESGO METALS
610 QUARRY RD
SAN CARLOS, CA 94070

Site 8 of 9 in cluster V

RCRA-SQG 1001217469
FINDS CAR000035139
ECHO
WDS
CIWQS

Relative:
Lower
Actual:
22 ft.

RCRA-SQG:
Date Form Received by Agency: 1998-01-08 00:00:00.0
Handler Name: WESGO METALS
Handler Address: 610 QUARRY RD
Handler City,State,Zip: SAN CARLOS, CA 94070
EPA ID: CAR000035139
Contact Name: SEKHAR CHATTERJEE
Contact Address: 610 QUARRY RD
Contact City,State,Zip: SAN CARLOS, CA 94070
Contact Telephone: 650-598-3207
Contact Fax: Not reported
Contact Email: Not reported
Contact Title: Not reported
EPA Region: 09

Map ID
 Direction
 Distance
 Elevation

MAP FINDINGS

Site

Database(s)

EDR ID Number
 EPA ID Number

WESGO METALS (Continued)

1001217469

Land Type:	Private
Federal Waste Generator Description:	Small Quantity Generator
Non-Notifier:	Not reported
Biennial Report Cycle:	Not reported
Accessibility:	Not reported
Active Site Indicator:	Handler Activities
State District Owner:	Not reported
State District:	Not reported
Mailing Address:	610 QUARRY RD
Mailing City, State, Zip:	SAN CARLOS, CA 94070
Owner Name:	WESGO METALS
Owner Type:	Private
Operator Name:	Not reported
Operator Type:	Not reported
Short-Term Generator Activity:	No
Importer Activity:	No
Mixed Waste Generator:	No
Transporter Activity:	No
Transfer Facility Activity:	No
Recycler Activity with Storage:	No
Small Quantity On-Site Burner Exemption:	No
Smelting Melting and Refining Furnace Exemption:	No
Underground Injection Control:	No
Off-Site Waste Receipt:	No
Universal Waste Indicator:	No
Universal Waste Destination Facility:	No
Federal Universal Waste:	No
Active Site Fed-Reg Treatment Storage and Disposal Facility:	Not reported
Active Site Converter Treatment storage and Disposal Facility:	Not reported
Active Site State-Reg Treatment Storage and Disposal Facility:	Not reported
Active Site State-Reg Handler:	---
Federal Facility Indicator:	Not reported
Hazardous Secondary Material Indicator:	NN
Sub-Part K Indicator:	Not reported
Commercial TSD Indicator:	No
Treatment Storage and Disposal Type:	Not reported
2018 GPRA Permit Baseline:	Not on the Baseline
2018 GPRA Renewals Baseline:	Not on the Baseline
Permit Renewals Workload Universe:	Not reported
Permit Workload Universe:	Not reported
Permit Progress Universe:	Not reported
Post-Closure Workload Universe:	Not reported
Closure Workload Universe:	Not reported
202 GPRA Corrective Action Baseline:	No
Corrective Action Workload Universe:	No
Subject to Corrective Action Universe:	No
Non-TSDs Where RCRA CA has Been Imposed Universe:	No
TSDs Potentially Subject to CA Under 3004 (u)/(v) Universe:	No
TSDs Only Subject to CA under Discretionary Auth Universe:	No
Corrective Action Priority Ranking:	No NCAPS ranking
Environmental Control Indicator:	No
Institutional Control Indicator:	No
Human Exposure Controls Indicator:	N/A
Groundwater Controls Indicator:	N/A
Operating TSD Universe:	Not reported
Full Enforcement Universe:	Not reported
Significant Non-Complier Universe:	No

Map ID
Direction
Distance
Elevation

MAP FINDINGS

Site

Database(s)

EDR ID Number
EPA ID Number

WESGO METALS (Continued)

1001217469

Unaddressed Significant Non-Complier Universe:	No
Addressed Significant Non-Complier Universe:	No
Significant Non-Complier With a Compliance Schedule Universe:	No
Financial Assurance Required:	Not reported
Handler Date of Last Change:	2006-09-05 00:00:00.0
Recognized Trader-Importer:	No
Recognized Trader-Exporter:	No
Importer of Spent Lead Acid Batteries:	No
Exporter of Spent Lead Acid Batteries:	No
Recycler Activity Without Storage:	Not reported
Manifest Broker:	Not reported
Sub-Part P Indicator:	Not reported

Hazardous Waste Summary:

Waste Code:	D000
Waste Description:	Not Defined
Waste Code:	D001
Waste Description:	IGNITABLE WASTE
Waste Code:	D002
Waste Description:	CORROSIVE WASTE
Waste Code:	D006
Waste Description:	CADMIUM
Waste Code:	D007
Waste Description:	CHROMIUM
Waste Code:	D011
Waste Description:	SILVER

Handler - Owner Operator:

Owner/Operator Indicator:	Owner
Owner/Operator Name:	WESGO METALS
Legal Status:	Private
Date Became Current:	Not reported
Date Ended Current:	Not reported
Owner/Operator Address:	610 QUARRY RD
Owner/Operator City,State,Zip:	SAN CARLOS, CA 94070
Owner/Operator Telephone:	650-631-4700
Owner/Operator Telephone Ext:	Not reported
Owner/Operator Fax:	Not reported
Owner/Operator Email:	Not reported

Owner/Operator Indicator:	Owner
Owner/Operator Name:	WESGO METALS
Legal Status:	Private
Date Became Current:	Not reported
Date Ended Current:	Not reported
Owner/Operator Address:	610 QUARRY RD
Owner/Operator City,State,Zip:	SAN CARLOS, CA 94070
Owner/Operator Telephone:	650-631-4700
Owner/Operator Telephone Ext:	Not reported
Owner/Operator Fax:	Not reported

Map ID
Direction
Distance
Elevation

MAP FINDINGS

Site

Database(s)

EDR ID Number
EPA ID Number

WESGO METALS (Continued)

1001217469

Owner/Operator Email: Not reported

Historic Generators:

Receive Date: 1998-01-08 00:00:00.0
Handler Name: WESGO METALS
Federal Waste Generator Description: Small Quantity Generator
State District Owner: Not reported
Large Quantity Handler of Universal Waste: No
Recognized Trader Importer: No
Recognized Trader Exporter: No
Spent Lead Acid Battery Importer: No
Spent Lead Acid Battery Exporter: No
Current Record: Yes
Non Storage Recycler Activity: Not reported
Electronic Manifest Broker: Not reported

Receive Date: 1998-01-08 00:00:00.0
Handler Name: WESGO METALS
Federal Waste Generator Description: Large Quantity Generator
State District Owner: Not reported
Large Quantity Handler of Universal Waste: No
Recognized Trader Importer: No
Recognized Trader Exporter: No
Spent Lead Acid Battery Importer: No
Spent Lead Acid Battery Exporter: No
Current Record: No
Non Storage Recycler Activity: Not reported
Electronic Manifest Broker: Not reported

List of NAICS Codes and Descriptions:
NAICS Codes: No NAICS Codes Found

Facility Has Received Notices of Violations:
Violations: No Violations Found

Evaluation Action Summary:
Evaluations: No Evaluations Found

FINDS:

Registry ID: 110070731902

Click Here:

Environmental Interest/Information System:

RCRAInfo is a national information system that supports the Resource Conservation and Recovery Act (RCRA) program through the tracking of events and activities related to facilities that generate, transport, and treat, store, or dispose of hazardous waste. RCRAInfo allows RCRA program staff to track the notification, permit, compliance, and corrective action activities required under RCRA.

Registry ID: 110002920493

Click Here:

Map ID
Direction
Distance
Elevation

MAP FINDINGS

Site

Database(s)

EDR ID Number
EPA ID Number

WESGO METALS (Continued)

1001217469

Environmental Interest/Information System:

RCRAInfo is a national information system that supports the Resource Conservation and Recovery Act (RCRA) program through the tracking of events and activities related to facilities that generate, transport, and treat, store, or dispose of hazardous waste. RCRAInfo allows RCRA program staff to track the notification, permit, compliance, and corrective action activities required under RCRA.

[Click this hyperlink](#) while viewing on your computer to access additional FINDS: detail in the EDR Site Report.

ECHO:

Envid: 1001217469
Registry ID: 110002920493
DFR URL: <http://echo.epa.gov/detailed-facility-report?fid=110002920493>
Name: WESGO METALS
Address: 610 QUARRY RD
City,State,Zip: SAN CARLOS, CA 94070

WDS:

Name: WESGO METALS
Address: 610 Quarry Rd
City: SAN CARLOS
Facility ID: San Francisco Bay 411013781
Facility Type: Industrial - Facility that treats and/or disposes of liquid or semisolid wastes from any servicing, producing, manufacturing or processing operation of whatever nature, including mining, gravel washing, geothermal operations, air conditioning, ship building and repairing, oil production, storage and disposal operations, water pumping.
Facility Status: Active - Any facility with a continuous or seasonal discharge that is under Waste Discharge Requirements.
NPDES Number: CAS000001 The 1st 2 characters designate the state. The remaining 7 are assigned by the Regional Board
Subregion: 2
Facility Telephone: 6506314700
Facility Contact: S CHATTERJEE
Agency Name: WESGO METALS
Agency Address: 610 Quarry Rd
Agency City,St,Zip: San Carlos 940706224
Agency Contact: S CHATTERJEE
Agency Telephone: 6506314700
Agency Type: Private
SIC Code: 0
SIC Code 2: Not reported
Primary Waste Type: Not reported
Primary Waste: Not reported
Waste Type2: Not reported
Waste2: Not reported
Primary Waste Type: Not reported
Secondary Waste: Not reported
Secondary Waste Type: Not reported
Design Flow: 0
Baseline Flow: 0
Reclamation: Not reported
POTW: Not reported
Treat To Water: Minor Threat to Water Quality. A violation of a regional board order

Map ID
 Direction
 Distance
 Elevation

MAP FINDINGS

Site

Database(s)

EDR ID Number
 EPA ID Number

WESGO METALS (Continued)

1001217469

should cause a relatively minor impairment of beneficial uses compared to a major or minor threat. Not: All nurds without a TTWQ will be considered a minor threat to water quality unless coded at a higher Level. A Zero (0) may be used to code those NURDS that are found to represent no threat to water quality.

Complexity: Category C - Facilities having no waste treatment systems, such as cooling water dischargers or those who must comply through best management practices, facilities with passive waste treatment and disposal systems, such as septic systems with subsurface disposal, or dischargers having waste storage systems with land disposal such as dairy waste ponds.

CIWQS:

Name: WESGO METALS
 Address: 610 QUARRY RD
 City,State,Zip: SAN CARLOS, CA 94070
 Agency: Wesgo Metals
 Agency Address: 2425 Whipple Rd, Hayward, CA 94544
 Place/Project Type: Industrial - Primary Metal Products, NEC
 SIC/NAICS: 3399
 Region: 2
 Program: INDSTW
 Regulatory Measure Status: Terminated
 Regulatory Measure Type: Storm water industrial
 Order Number: 2014-0057-DWQ
 WDID: 2 411013781
 NPDES Number: CAS000001
 Adoption Date: 01/01/1900
 Effective Date: 02/27/1998
 Termination Date: 08/17/2004
 Expiration/Review Date: 01/01/1900
 Design Flow: Not reported
 Major/Minor: Not reported
 Complexity: Not reported
 TTWQ: Not reported
 Enforcement Actions within 5 years: 0
 Violations within 5 years: 0
 Latitude: 37.51662
 Longitude: -122.26797

V208 **MATAGRANO, INC**
North **610 QUARRY**
1/8-1/4 **SAN CARLOS, CA 94002**
0.215 mi.
1136 ft. **Site 9 of 9 in cluster V**

LUST **S103472831**
San Mateo Co. BI **N/A**
Cortese
HAZNET
CERS
HWTS

Relative:
Lower
Actual:
22 ft.

SAN MATEO CO. LUST:
 Name: MATAGRANO, INC
 Address: 610 QUARRY RD
 City,State,Zip: SAN CARLOS, CA
 Region: SAN MATEO
 Facility ID: 120030
 Facility Status: 9- Case Closed
 Global ID: T0608100781
 APN Number: 046041370
 Case Type: SAN CARLOS, CA

Map ID
Direction
Distance
Elevation

MAP FINDINGS

Site

Database(s)

EDR ID Number
EPA ID Number

MATAGRANO, INC (Continued)

S103472831

EDR Link ID: SAN CARLOS, CA

LUST:

Name: MATAGRANO, INC
Address: 610 QUARRY
City,State,Zip: SAN CARLOS, CA 940020680
Lead Agency: SAN MATEO COUNTY LOP
Case Type: LUST Cleanup Site
Geo Track: http://geotracker.waterboards.ca.gov/profile_report.asp?global_id=T0608100781
Global Id: T0608100781
Latitude: 37.5172
Longitude: -122.2676
Status: Completed - Case Closed
Status Date: 07/26/2012
Case Worker: Not reported
RB Case Number: 41-0834
Local Agency: Not reported
File Location: Local Agency
Local Case Number: 120030
Potential Media Affect: Other Groundwater (uses other than drinking water)
Potential Contaminants of Concern: MTBE / TBA / Other Fuel Oxygenates, Gasoline
Site History:

Extracted from ECM Group's February 25, 2009 Workplan for Subsurface Investigation, San Mateo County does not take responsibility for the accuracy of the statements made or any professional interpretations made in the referenced report. Two underground storage tanks (USTs), one containing diesel fuel and one containing gasoline fuel, were formerly located at the site. Age of the former USTs is unknown. The USTs were removed in 1997. A limited overexcavation (approximately 80 CY of impacted soil) was conducted around the gasoline UST at the time of the removal. 11 Eleven groundwater monitoring wells (MW-1 through MW-11) and 14 extraction wells (VES-1 through VES-14) have been installed on-site. Product at the site is composed of gasoline-range hydrocarbons, with high relative concentrations of MTBE. Minor concentrations of hydrocarbons in the diesel range have been detected. Oxygenates other than MTBE have not been detected, although detection limits have often been raised due to high concentrations of MTBE. Land use in the surrounding area consists primarily of mixed-use light industrial and retail. The nearest drainage is the adjacent Belmont Creek channel on the northwest property line. The nearest permanent body of water is the Belmont Channel, 2,500 feet to the northeast. Belmont and Phelps Sloughs are located approximately 3,500 feet to the north and east, respectively, and San Francisco Bay farther to the northeast. The historic margin of San Francisco Bay tidal flats is approximately 1,400 feet to the northeast, at the approximate present location of US Highway 101. Site monitoring wells have been monitored since UST removal in 1997. A remediation system, consisting of a 2-HP regenerative blower which extracted impacted vapor from 14 extraction wells (VES-1 through VES-14) and three monitoring wells (MW-2, MW-6 and MW-7) was activated at the site in February, 2003. The system was shut down in April 2005 due to failure of the regenerative blower. An inspection in September 2005 found that the blower was inoperative due to a burned main motor bearing and housing. The system was upgraded in 2007. The current system applies vacuum to the extraction wells using an oil-sealed, liquid-ring vacuum blower. The system supplies sufficient vacuum to dewater the wells, allowing for extraction of contaminated soil vapor and liquid. Details of system operation and

Map ID
Direction
Distance
Elevation

MAP FINDINGS

Site

Database(s)

EDR ID Number
EPA ID Number

MATAGRANO, INC (Continued)

S103472831

performance are included in the most recent Groundwater Monitoring Report/Remedial System Operation and Maintenance Report, dated January 30, 2009. A Tier II Risk-Based Corrective Action (RBCA) evaluation was prepared by Hoexter Consulting, Inc. in 1999.2 Data from the proposed investigation will be used to update the RBCA evaluation as appropriate.

LUST:

Global Id: T0608100781
Contact Type: Regional Board Caseworker
Contact Name: Regional Water Board
Organization Name: SAN FRANCISCO BAY RWQCB (REGION 2)
Address: 1515 CLAY ST SUITE 1400
City: OAKLAND
Email: Not reported
Phone Number: Not reported

LUST:

Global Id: T0608100781
Action Type: RESPONSE
Date: 05/15/2010
Action: Monitoring Report - Semi-Annually

Global Id: T0608100781
Action Type: RESPONSE
Date: 05/15/2011
Action: Monitoring Report - Semi-Annually

Global Id: T0608100781
Action Type: RESPONSE
Date: 05/15/2012
Action: Remedial Progress Report

Global Id: T0608100781
Action Type: RESPONSE
Date: 11/15/2011
Action: Monitoring Report - Quarterly

Global Id: T0608100781
Action Type: RESPONSE
Date: 11/07/2008
Action: Other Report / Document

Global Id: T0608100781
Action Type: RESPONSE
Date: 06/15/2011
Action: Monitoring Report - Quarterly

Global Id: T0608100781
Action Type: RESPONSE
Date: 02/15/2012
Action: Monitoring Report - Quarterly

Global Id: T0608100781
Action Type: RESPONSE
Date: 08/15/2012
Action: Monitoring Report - Semi-Annually

Map ID
Direction
Distance
Elevation

MAP FINDINGS

Site

Database(s)

EDR ID Number
EPA ID Number

MATAGRANO, INC (Continued)

S103472831

Global Id: T0608100781
Action Type: RESPONSE
Date: 11/12/2009
Action: Soil and Water Investigation Report - Regulator Responded

Global Id: T0608100781
Action Type: RESPONSE
Date: 11/15/2010
Action: Monitoring Report - Semi-Annually - Regulator Responded

Global Id: T0608100781
Action Type: RESPONSE
Date: 02/15/2011
Action: Monitoring Report - Quarterly - Regulator Responded

Global Id: T0608100781
Action Type: RESPONSE
Date: 02/07/2012
Action: Soil and Water Investigation Report - Regulator Responded

Global Id: T0608100781
Action Type: RESPONSE
Date: 07/20/2012
Action: Request for Closure - Regulator Responded

Global Id: T0608100781
Action Type: ENFORCEMENT
Date: 05/25/2011
Action: Staff Letter - #20110525

Global Id: T0608100781
Action Type: ENFORCEMENT
Date: 10/05/2011
Action: Staff Letter - #20111005

Global Id: T0608100781
Action Type: RESPONSE
Date: 10/15/1994
Action: Preliminary Site Assessment Workplan

Global Id: T0608100781
Action Type: RESPONSE
Date: 11/15/2003
Action: Monitoring Report - Quarterly

Global Id: T0608100781
Action Type: RESPONSE
Date: 02/15/2004
Action: Monitoring Report - Quarterly

Global Id: T0608100781
Action Type: RESPONSE
Date: 05/15/2004
Action: Monitoring Report - Quarterly

Global Id: T0608100781
Action Type: RESPONSE

Map ID
Direction
Distance
Elevation

MAP FINDINGS

Site

Database(s)

EDR ID Number
EPA ID Number

MATAGRANO, INC (Continued)

S103472831

Date: 08/15/2004
Action: Monitoring Report - Quarterly

Global Id: T0608100781
Action Type: RESPONSE
Date: 11/15/2004
Action: Monitoring Report - Quarterly

Global Id: T0608100781
Action Type: RESPONSE
Date: 05/15/2008
Action: Monitoring Report - Quarterly

Global Id: T0608100781
Action Type: RESPONSE
Date: 08/15/2007
Action: Monitoring Report - Quarterly

Global Id: T0608100781
Action Type: RESPONSE
Date: 11/15/2007
Action: Monitoring Report - Quarterly

Global Id: T0608100781
Action Type: RESPONSE
Date: 02/15/2008
Action: Monitoring Report - Other

Global Id: T0608100781
Action Type: RESPONSE
Date: 02/15/2007
Action: Monitoring Report - Quarterly

Global Id: T0608100781
Action Type: RESPONSE
Date: 11/15/2006
Action: Monitoring Report - Quarterly

Global Id: T0608100781
Action Type: RESPONSE
Date: 05/15/2007
Action: Monitoring Report - Quarterly

Global Id: T0608100781
Action Type: RESPONSE
Date: 08/15/2006
Action: Monitoring Report - Quarterly

Global Id: T0608100781
Action Type: RESPONSE
Date: 05/15/2013
Action: Well Destruction Report - Regulator Responded

Global Id: T0608100781
Action Type: RESPONSE
Date: 01/15/2013
Action: Well Destruction Workplan - Regulator Responded

Map ID
Direction
Distance
Elevation

MAP FINDINGS

Site

Database(s)

EDR ID Number
EPA ID Number

MATAGRANO, INC (Continued)

S103472831

Global Id: T0608100781
Action Type: RESPONSE
Date: 02/15/2006
Action: Monitoring Report - Quarterly

Global Id: T0608100781
Action Type: RESPONSE
Date: 05/15/2006
Action: Monitoring Report - Quarterly

Global Id: T0608100781
Action Type: RESPONSE
Date: 05/15/2005
Action: Monitoring Report - Quarterly

Global Id: T0608100781
Action Type: RESPONSE
Date: 08/15/2005
Action: Monitoring Report - Quarterly

Global Id: T0608100781
Action Type: RESPONSE
Date: 11/15/2004
Action: Soil and Water Investigation Report

Global Id: T0608100781
Action Type: RESPONSE
Date: 08/31/2006
Action: Remedial Progress Report

Global Id: T0608100781
Action Type: RESPONSE
Date: 07/12/2007
Action: Remedial Progress Report

Global Id: T0608100781
Action Type: ENFORCEMENT
Date: 07/12/1994
Action: Notice of Responsibility - #1

Global Id: T0608100781
Action Type: ENFORCEMENT
Date: 06/26/2006
Action: Staff Letter - #20060626

Global Id: T0608100781
Action Type: ENFORCEMENT
Date: 09/15/2004
Action: Staff Letter - #20040915

Global Id: T0608100781
Action Type: ENFORCEMENT
Date: 06/12/2007
Action: Warning Letter - #20070612

Global Id: T0608100781
Action Type: ENFORCEMENT

Map ID
Direction
Distance
Elevation

MAP FINDINGS

Site

Database(s)

EDR ID Number
EPA ID Number

MATAGRANO, INC (Continued)

S103472831

Date: 12/16/2011
Action: Clean Up Fund - Case Closure Review Summary Report (RSR)

Global Id: T0608100781
Action Type: ENFORCEMENT
Date: 12/16/2011
Action: Clean Up Fund - Case Closure Review Summary Report (RSR)

Global Id: T0608100781
Action Type: Other
Date: 04/19/1988
Action: Leak Discovery

Global Id: T0608100781
Action Type: Other
Date: 04/01/1997
Action: Leak Stopped

Global Id: T0608100781
Action Type: Other
Date: 05/20/1988
Action: Leak Reported

Global Id: T0608100781
Action Type: RESPONSE
Date: 11/15/2005
Action: Monitoring Report - Quarterly

Global Id: T0608100781
Action Type: ENFORCEMENT
Date: 07/24/2001
Action: Staff Letter - #20010724

Global Id: T0608100781
Action Type: ENFORCEMENT
Date: 04/27/2012
Action: Staff Letter - #20120427

Global Id: T0608100781
Action Type: RESPONSE
Date: 02/15/2009
Action: Monitoring Report - Quarterly

Global Id: T0608100781
Action Type: RESPONSE
Date: 08/15/2008
Action: Monitoring Report - Other

Global Id: T0608100781
Action Type: RESPONSE
Date: 11/15/2008
Action: Monitoring Report - Quarterly

Global Id: T0608100781
Action Type: RESPONSE
Date: 05/15/2008
Action: Monitoring Report - Other

Map ID
Direction
Distance
Elevation

MAP FINDINGS

Site

Database(s)

EDR ID Number
EPA ID Number

MATAGRANO, INC (Continued)

S103472831

Global Id:	T0608100781
Action Type:	RESPONSE
Date:	11/10/2008
Action:	Other Report / Document
Global Id:	T0608100781
Action Type:	RESPONSE
Date:	09/15/2008
Action:	Monitoring Report - Quarterly
Global Id:	T0608100781
Action Type:	RESPONSE
Date:	03/13/2009
Action:	Other Workplan
Global Id:	T0608100781
Action Type:	RESPONSE
Date:	02/15/2008
Action:	Monitoring Report - Other
Global Id:	T0608100781
Action Type:	RESPONSE
Date:	05/15/2009
Action:	Monitoring Report - Quarterly
Global Id:	T0608100781
Action Type:	RESPONSE
Date:	11/15/2009
Action:	Monitoring Report - Quarterly
Global Id:	T0608100781
Action Type:	RESPONSE
Date:	06/15/2008
Action:	Monitoring Report - Quarterly
Global Id:	T0608100781
Action Type:	RESPONSE
Date:	08/15/2009
Action:	Monitoring Report - Quarterly
Global Id:	T0608100781
Action Type:	REMEDIATION
Date:	02/15/2003
Action:	Soil Vapor Extraction (SVE)
Global Id:	T0608100781
Action Type:	ENFORCEMENT
Date:	10/10/2008
Action:	Verbal Enforcement - #2008/10/10
Global Id:	T0608100781
Action Type:	ENFORCEMENT
Date:	11/15/2012
Action:	Staff Letter - #20121115
Global Id:	T0608100781
Action Type:	ENFORCEMENT

Map ID
Direction
Distance
Elevation

MAP FINDINGS

Site

Database(s)

EDR ID Number
EPA ID Number

MATAGRANO, INC (Continued)

S103472831

Date: 09/25/2013
Action: Notification - Preclosure - #20130925

Global Id: T0608100781
Action Type: ENFORCEMENT
Date: 10/24/2008
Action: Staff Letter - #20081024

Global Id: T0608100781
Action Type: ENFORCEMENT
Date: 07/06/2009
Action: Staff Letter - #20090706

Global Id: T0608100781
Action Type: ENFORCEMENT
Date: 07/08/2009
Action: Staff Letter - #20090708

Global Id: T0608100781
Action Type: ENFORCEMENT
Date: 01/08/2014
Action: Closure/No Further Action Letter - #20140108

LUST:

Global Id: T0608100781
Status: Open - Case Begin Date
Status Date: 04/19/1988

Global Id: T0608100781
Status: Open - Site Assessment
Status Date: 04/19/1988

Global Id: T0608100781
Status: Open - Site Assessment
Status Date: 10/24/2008

Global Id: T0608100781
Status: Open - Remediation
Status Date: 07/06/2009

Global Id: T0608100781
Status: Completed - Case Closed
Status Date: 07/26/2012

Global Id: T0608100781
Status: Open - Eligible for Closure
Status Date: 07/26/2012

LUST REG 2:

Region: 2
Facility Id: Not reported
Facility Status: Pollution Characterization
Case Number: 120030
How Discovered: OM
Leak Cause: Unknown

Map ID
Direction
Distance
Elevation

MAP FINDINGS

Site

Database(s)

EDR ID Number
EPA ID Number

MATAGRANO, INC (Continued)

S103472831

Leak Source: Unknown
Date Leak Confirmed: Not reported
Oversight Program: LUST
Prelim. Site Assessment Workplan Submitted: Not reported
Preliminary Site Assessment Began: Not reported
Pollution Characterization Began: 1/1/1965
Pollution Remediation Plan Submitted: Not reported
Date Remediation Action Underway: Not reported
Date Post Remedial Action Monitoring Began: Not reported

San Mateo Co. BI:

Name: WESGO INC
Address: 610 QUARRY
City,State,Zip: SAN CARLOS, CA 94070
Region: SAN MATEO
Facility ID: FA0024698
Prog Element Code: STORMWATER ANNUAL INSPECTION FEE
Record Id: PR0041276
Description: STORMWATER ANNUAL FEE - INSP FREQ EVERY 2 YRS
Facility Status: Inactive, non-billable
Program Category: STORMWATER

Name: WESGO INC
Address: 610 QUARRY
City,State,Zip: SAN CARLOS, CA 94070
Region: SAN MATEO
Facility ID: FA0024698
Prog Element Code: GEN <1 TONS HAZ WASTE/YR
Record Id: PR0029602
Description: GEN <1 TONS HAZ WASTE/YR
Facility Status: Inactive, non-billable
Program Category: HAZARDOUS WASTE PROGRAM

Name: WESGO INC
Address: 610 QUARRY
City,State,Zip: SAN CARLOS, CA 94070
Region: SAN MATEO
Facility ID: FA0024698
Prog Element Code: STORES HAZ MAT <1,199GAL,9,999LB,4,799FT3
Record Id: PR0029601
Description: STORES HAZ MAT <1,199GAL,9,999LB,4,799CF
Facility Status: Inactive, non-billable
Program Category: BUSINESS PLAN PROGRAM

Name: PENSKE TRUCK LEASING
Address: 610 QUARRY
City,State,Zip: SAN CARLOS, CA 94070
Region: SAN MATEO
Facility ID: FA0028160
Prog Element Code: STORMWATER ANNUAL INSPECTION FEE
Record Id: PR0046400
Description: STORMWATER ANNUAL FEE - INSP FREQ EVERY 2 YRS
Facility Status: Inactive, non-billable
Program Category: STORMWATER

Name: PENSKE TRUCK LEASING
Address: 610 QUARRY

Map ID
Direction
Distance
Elevation

MAP FINDINGS

Site

Database(s)

EDR ID Number
EPA ID Number

MATAGRANO, INC (Continued)

S103472831

City,State,Zip: SAN CARLOS, CA 94070
Region: SAN MATEO
Facility ID: FA0028160
Prog Element Code: STORES HAZ MAT <219GAL,1,999LB, 879FT3
Record Id: PR0046398
Description: STORES HAZ MAT <219GAL,1,999LB, 879CF
Facility Status: Inactive, non-billable
Program Category: BUSINESS PLAN PROGRAM

Name: PENSKE TRUCK LEASING
Address: 610 QUARRY
City,State,Zip: SAN CARLOS, CA 94070
Region: SAN MATEO
Facility ID: FA0028160
Prog Element Code: GENERATES and RECYCLES WASTE OIL/SOLVENT
Record Id: PR0046399
Description: GENERATES & RECYCLES WASTE OIL/SOLVENT
Facility Status: Inactive, non-billable
Program Category: HAZARDOUS WASTE PROGRAM

CORTESE:

Name: MATAGRANO, INC
Address: 610 QUARRY
City,State,Zip: SAN CARLOS, CA 940020680
Region: CORTESE
Envirostor Id: Not reported
Global ID: T0608100781
Site/Facility Type: LUST CLEANUP SITE
Cleanup Status: COMPLETED - CASE CLOSED
Status Date: Not reported
Site Code: Not reported
Latitude: Not reported
Longitude: Not reported
Owner: Not reported
Enf Type: Not reported
Swat R: Not reported
Flag: active
Order No: Not reported
Waste Discharge System No: Not reported
Effective Date: Not reported
Region 2: Not reported
WID Id: Not reported
Solid Waste Id No: Not reported
Waste Management Uit Name: Not reported
File Name: Active Open

HAZNET:

Name: VINTAGE ELEVATOR SERVICES
Address: 610 QUARRY ROAD
Address 2: Not reported
City,State,Zip: SAN CARLOS, CA 94070
Contact: GREG CARDENAS
Telephone: 6508267514
Mailing Name: Not reported
Mailing Address: 21 WILLOW LANE

Map ID
Direction
Distance
Elevation

MAP FINDINGS

Site

Database(s)

EDR ID Number
EPA ID Number

MATAGRANO, INC (Continued)

S103472831

Year: 2017
Gepaid: CAC002890839
TSD EPA ID: CAT080013352
CA Waste Code: 221 - Waste oil and mixed oil
Disposal Method: H039 - Other Recovery Of Reclamation For Reuse Including Acid
Regeneration, Organics Recovery Ect
Tons: 0.95

Additional Info:

Year: 2017
Gen EPA ID: CAC002890839

Shipment Date: 20170103
Creation Date: 5/17/2017 18:31:04
Receipt Date: 20170124
Manifest ID: 016775723JJK
Trans EPA ID: CAD028277036
Trans Name: ASBURY ENVIRONMENTAL SERVICES
Trans 2 EPA ID: Not reported
Trans 2 Name: Not reported
TSD EPA ID: CAT080013352
Trans Name: DEMENNO/KERDOON
TSD EPA Alt ID: Not reported
TSD EPA Alt Name: Not reported
Waste Code Description: 221 - Waste oil and mixed oil
RCRA Code: Not reported
Meth Code: H039 - Other Recovery Of Reclamation For Reuse Including Acid
Regeneration, Organics Recovery Ect

Quantity Tons: 0.95
Waste Quantity: 250
Quantity Unit: G
Additional Code 1: Not reported
Additional Code 2: Not reported
Additional Code 3: Not reported
Additional Code 4: Not reported
Additional Code 5: Not reported

CERS:

Name: MATAGRANO, INC
Address: 610 QUARRY
City,State,Zip: SAN CARLOS, CA 940020680
Site ID: 234392
CERS ID: T0608100781
CERS Description: Leaking Underground Storage Tank Cleanup Site

Affiliation:

Affiliation Type Desc: Regional Board Caseworker
Entity Name: Regional Water Board - SAN FRANCISCO BAY RWQCB (REGION 2)
Entity Title: Not reported
Affiliation Address: 1515 CLAY ST SUITE 1400
Affiliation City: OAKLAND
Affiliation State: CA
Affiliation Country: Not reported
Affiliation Zip: Not reported
Affiliation Phone: Not reported

Map ID
Direction
Distance
Elevation

MAP FINDINGS

Site

Database(s)

EDR ID Number
EPA ID Number

MATAGRANO, INC (Continued)

S103472831

HWTS:

Name: VINTAGE ELEVATOR SERVICES
Address: 610 QUARRY ROAD
Address 2: Not reported
City,State,Zip: SAN CARLOS, CA 94070
EPA ID: CAC002890839
Inactive Date: 03/25/2017
Create Date: 12/23/2016
Last Act Date: 03/25/2017
Mailing Name: Not reported
Mailing Address: 21 WILLOW LANE
Mailing Address 2: Not reported
Mailing City,State,Zip: BELMONT, CA 94002
Owner Name: VINTAGE ELEVATOR SERVICES
Owner Address: 21 WILLOW LANE
Owner Address 2: Not reported
Owner City,State,Zip: BELMONT, CA 94002
Contact Name: GREG CARDENAS
Contact Address: 21 WILLOW LANE
Contact Address 2: Not reported
City,State,Zip: BELMONT, CA 94002

NAICS:

EPA ID: CAC002890839
Create Date: 2016-12-23 09:22:37.790
NAICS Code: 333921
NAICS Description: Elevator and Moving Stairway Manufacturing
Issued EPA ID Date: 2016-12-23 09:22:37.81700
Inactive Date: 2017-03-25 03:00:17.48000
Facility Name: VINTAGE ELEVATOR SERVICES
Facility Address: 610 QUARRY ROAD
Facility Address 2: Not reported
Facility City: SAN CARLOS
Facility County: Not reported
Facility State: CA
Facility Zip: 94070

**W209
NW
1/8-1/4
0.216 mi.
1139 ft.**

**BARTLETTS AUTOBODY & PAINT SHOP INC
1438 OLD COUNTY RD
BELMONT, CA 94002**

**RCRA NonGen / NLR 1024794256
CAL000147092**

Site 1 of 5 in cluster W

**Relative:
Higher
Actual:
28 ft.**

RCRA NonGen / NLR:
Date Form Received by Agency: 1998-04-16 00:00:00.0
Handler Name: BARTLETTS AUTOBODY & PAINT SHOP INC
Handler Address: 1438 OLD COUNTY RD
Handler City,State,Zip: BELMONT, CA 94002-0000
EPA ID: CAL000147092
Contact Name: JEFFREY BARTLETT/PRESIDENT
Contact Address: 1438 OLD COUNTY RD
Contact City,State,Zip: BELMONT, CA 94002
Contact Telephone: 650-593-1617
Contact Fax: 650-593-1619
Contact Email: BARTLETTSAUTOBODY@YAHOO.COM
Contact Title: Not reported
EPA Region: 09

Map ID
 Direction
 Distance
 Elevation

MAP FINDINGS

Site

Database(s)

EDR ID Number
 EPA ID Number

BARTLETTS AUTOBODY & PAINT SHOP INC (Continued)

1024794256

Land Type:	Not reported
Federal Waste Generator Description:	Not a generator, verified
Non-Notifier:	Not reported
Biennial Report Cycle:	Not reported
Accessibility:	Not reported
Active Site Indicator:	Handler Activities
State District Owner:	Not reported
State District:	Not reported
Mailing Address:	1438 OLD COUNTY RD
Mailing City,State,Zip:	BELMONT, CA 94002-0000
Owner Name:	JEFF BARTLETT
Owner Type:	Other
Operator Name:	JEFFREY BARTLETT/PRESIDENT
Operator Type:	Other
Short-Term Generator Activity:	No
Importer Activity:	No
Mixed Waste Generator:	No
Transporter Activity:	No
Transfer Facility Activity:	No
Recycler Activity with Storage:	No
Small Quantity On-Site Burner Exemption:	No
Smelting Melting and Refining Furnace Exemption:	No
Underground Injection Control:	No
Off-Site Waste Receipt:	No
Universal Waste Indicator:	Yes
Universal Waste Destination Facility:	Yes
Federal Universal Waste:	No
Active Site Fed-Reg Treatment Storage and Disposal Facility:	Not reported
Active Site Converter Treatment storage and Disposal Facility:	Not reported
Active Site State-Reg Treatment Storage and Disposal Facility:	Not reported
Active Site State-Reg Handler:	---
Federal Facility Indicator:	Not reported
Hazardous Secondary Material Indicator:	N
Sub-Part K Indicator:	Not reported
Commercial TSD Indicator:	No
Treatment Storage and Disposal Type:	Not reported
2018 GPRA Permit Baseline:	Not on the Baseline
2018 GPRA Renewals Baseline:	Not on the Baseline
Permit Renewals Workload Universe:	Not reported
Permit Workload Universe:	Not reported
Permit Progress Universe:	Not reported
Post-Closure Workload Universe:	Not reported
Closure Workload Universe:	Not reported
202 GPRA Corrective Action Baseline:	No
Corrective Action Workload Universe:	No
Subject to Corrective Action Universe:	No
Non-TSDs Where RCRA CA has Been Imposed Universe:	No
TSDs Potentially Subject to CA Under 3004 (u)/(v) Universe:	No
TSDs Only Subject to CA under Discretionary Auth Universe:	No
Corrective Action Priority Ranking:	No NCAPS ranking
Environmental Control Indicator:	No
Institutional Control Indicator:	No
Human Exposure Controls Indicator:	N/A
Groundwater Controls Indicator:	N/A
Operating TSD Universe:	Not reported
Full Enforcement Universe:	Not reported
Significant Non-Complier Universe:	No

Map ID
Direction
Distance
Elevation

MAP FINDINGS

Site

Database(s)

EDR ID Number
EPA ID Number

BARTLETTS AUTOBODY & PAINT SHOP INC (Continued)

1024794256

Unaddressed Significant Non-Complier Universe: No
Addressed Significant Non-Complier Universe: No
Significant Non-Complier With a Compliance Schedule Universe: No
Financial Assurance Required: Not reported
Handler Date of Last Change: 2018-09-05 15:43:18.0
Recognized Trader-Importer: No
Recognized Trader-Exporter: No
Importer of Spent Lead Acid Batteries: No
Exporter of Spent Lead Acid Batteries: No
Recycler Activity Without Storage: No
Manifest Broker: No
Sub-Part P Indicator: No

Handler - Owner Operator:

Owner/Operator Indicator: Operator
Owner/Operator Name: JEFFREY BARTLETT/PRESIDENT
Legal Status: Other
Date Became Current: Not reported
Date Ended Current: Not reported
Owner/Operator Address: 1438 OLD COUNTY RD
Owner/Operator City,State,Zip: BELMONT, CA 94002
Owner/Operator Telephone: 650-593-1617
Owner/Operator Telephone Ext: Not reported
Owner/Operator Fax: Not reported
Owner/Operator Email: Not reported

Owner/Operator Indicator: Owner
Owner/Operator Name: JEFF BARTLETT
Legal Status: Other
Date Became Current: Not reported
Date Ended Current: Not reported
Owner/Operator Address: 1438 OLD COUNTY RD
Owner/Operator City,State,Zip: BELMONT, CA 94002-0000
Owner/Operator Telephone: 650-593-1617
Owner/Operator Telephone Ext: Not reported
Owner/Operator Fax: Not reported
Owner/Operator Email: Not reported

Historic Generators:

Receive Date: 1998-04-16 00:00:00.0
Handler Name: BARTLETTS AUTOBODY & PAINT SHOP INC
Federal Waste Generator Description: Not a generator, verified
State District Owner: Not reported
Large Quantity Handler of Universal Waste: No
Recognized Trader Importer: No
Recognized Trader Exporter: No
Spent Lead Acid Battery Importer: No
Spent Lead Acid Battery Exporter: No
Current Record: Yes
Non Storage Recycler Activity: Not reported
Electronic Manifest Broker: Not reported

List of NAICS Codes and Descriptions:

NAICS Code: 811121
NAICS Description: AUTOMOTIVE BODY, PAINT, AND INTERIOR REPAIR AND MAINTENANCE

Map ID
 Direction
 Distance
 Elevation

MAP FINDINGS

Site

Database(s)

EDR ID Number
 EPA ID Number

BARTLETTS AUTOBODY & PAINT SHOP INC (Continued)

1024794256

Facility Has Received Notices of Violations:
 Violations: No Violations Found

Evaluation Action Summary:
 Evaluations: No Evaluations Found

**W210
 NW
 1/8-1/4
 0.216 mi.
 1139 ft.**

**BARTLETTS AUTO BODY
 1438 OLD COUNTY RD
 BELMONT, CA 94002
 Site 2 of 5 in cluster W**

**CERS HAZ WASTE S121738976
 CERS N/A**

**Relative:
 Higher
 Actual:
 28 ft.**

CERS HAZ WASTE:
 Name: BARTLETTS AUTO BODY
 Address: 1438 OLD COUNTY RD
 City,State,Zip: BELMONT, CA 94002
 Site ID: 11079
 CERS ID: 10067419
 CERS Description: Hazardous Waste Generator

CERS:
 Name: BARTLETTS AUTO BODY
 Address: 1438 OLD COUNTY RD
 City,State,Zip: BELMONT, CA 94002
 Site ID: 11079
 CERS ID: 10067419
 CERS Description: Chemical Storage Facilities

Violations:
 Site ID: 11079
 Site Name: BARTLETTS AUTO BODY
 Violation Date: 09-05-2013
 Citation: 22 CCR 12 66262.34(f) - California Code of Regulations, Title 22, Chapter 12, Section(s) 66262.34(f)
 Violation Description: Failure to properly label hazardous waste accumulation containers with the following requirements: "Hazardous Waste", name and address of the generator, physical and chemical characteristics of the Hazardous Waste, and starting accumulation date.
 Violation Notes: Returned to compliance on 09/05/2013. Complied during inspection. Note that not "empty" containers were found in the trash. Discussed the DTSC definition of empty and what to do with hazardous residues.
 Violation Division: San Mateo County Environmental Health
 Violation Program: HW
 Violation Source: CERS

Evaluation:
 Eval General Type: Other/Unknown
 Eval Date: 02-13-2015
 Violations Found: No
 Eval Type: Other, not routine, done by local agency
 Eval Notes: Not reported
 Eval Division: San Mateo County Environmental Health
 Eval Program: HMRRP
 Eval Source: CERS

Map ID
Direction
Distance
Elevation

MAP FINDINGS

Site

Database(s)

EDR ID Number
EPA ID Number

BARTLETTS AUTO BODY (Continued)

S121738976

Eval General Type: Other/Unknown
Eval Date: 02-14-2014
Violations Found: No
Eval Type: Other, not routine, done by local agency
Eval Notes: Not reported
Eval Division: San Mateo County Environmental Health
Eval Program: HMRRP
Eval Source: CERS

Eval General Type: Compliance Evaluation Inspection
Eval Date: 09-05-2013
Violations Found: No
Eval Type: Routine done by local agency
Eval Notes: Not reported
Eval Division: San Mateo County Environmental Health
Eval Program: HMRRP
Eval Source: CERS

Eval General Type: Other/Unknown
Eval Date: 09-05-2013
Violations Found: No
Eval Type: Other, not routine, done by local agency
Eval Notes: Not reported
Eval Division: San Mateo County Environmental Health
Eval Program: HW
Eval Source: CERS

Eval General Type: Compliance Evaluation Inspection
Eval Date: 09-05-2013
Violations Found: Yes
Eval Type: Routine done by local agency
Eval Notes: Not reported
Eval Division: San Mateo County Environmental Health
Eval Program: HW
Eval Source: CERS

Eval General Type: Other/Unknown
Eval Date: 10-01-2014
Violations Found: No
Eval Type: Other, not routine, done by local agency
Eval Notes: Not reported
Eval Division: San Mateo County Environmental Health
Eval Program: HMRRP
Eval Source: CERS

Eval General Type: Compliance Evaluation Inspection
Eval Date: 10-02-2015
Violations Found: No
Eval Type: Routine done by local agency
Eval Notes: Not reported
Eval Division: San Mateo County Environmental Health
Eval Program: HMRRP
Eval Source: CERS

Eval General Type: Compliance Evaluation Inspection
Eval Date: 10-02-2015
Violations Found: No

Map ID
Direction
Distance
Elevation

MAP FINDINGS

Site

Database(s)

EDR ID Number
EPA ID Number

BARTLETTS AUTO BODY (Continued)

S121738976

Eval Type: Routine done by local agency
Eval Notes: Not reported
Eval Division: San Mateo County Environmental Health
Eval Program: HW
Eval Source: CERS

Eval General Type: Compliance Evaluation Inspection
Eval Date: 10-02-2015
Violations Found: No
Eval Type: Routine done by local agency
Eval Notes: Not reported
Eval Division: San Mateo County Environmental Health
Eval Program: HWRrecycler
Eval Source: CERS

Eval General Type: Other/Unknown
Eval Date: 10-02-2015
Violations Found: No
Eval Type: Other, not routine, done by local agency
Eval Notes: Not reported
Eval Division: San Mateo County Environmental Health
Eval Program: HMRRP
Eval Source: CERS

Eval General Type: Other/Unknown
Eval Date: 10-18-2013
Violations Found: No
Eval Type: Other, not routine, done by local agency
Eval Notes: Not reported
Eval Division: San Mateo County Environmental Health
Eval Program: HMRRP
Eval Source: CERS

Eval General Type: Compliance Evaluation Inspection
Eval Date: 11-01-2017
Violations Found: No
Eval Type: Routine done by local agency
Eval Notes: Not reported
Eval Division: San Mateo County Environmental Health
Eval Program: HW
Eval Source: CERS

Eval General Type: Compliance Evaluation Inspection
Eval Date: 11-01-2017
Violations Found: No
Eval Type: Routine done by local agency
Eval Notes: Facility uses a thinner recycler and processes the solid waste as hazardous waste Send a copy of manifest to county
Eval Division: San Mateo County Environmental Health
Eval Program: HWRrecycler
Eval Source: CERS

Eval General Type: Compliance Evaluation Inspection
Eval Date: 11-26-2019
Violations Found: No
Eval Type: Routine done by local agency
Eval Notes: 20 gallon waste drum last picked up in May 2019 by Big Sky

Map ID
Direction
Distance
Elevation

MAP FINDINGS

Site

Database(s)

EDR ID Number
EPA ID Number

BARTLETTS AUTO BODY (Continued)

S121738976

Environmental Batteries are swapped out with Interstate. Recommend taking misc haz waste can be taken to the County VSQG Program
Fluorescent tubes are recycled by contractor
bartlettsautobody@yahoo.com

Eval Division: San Mateo County Environmental Health
Eval Program: HW
Eval Source: CERS

Enforcement Action:

Site ID: 11079
Site Name: BARTLETTS AUTO BODY
Site Address: 1438 OLD COUNTY RD
Site City: BELMONT
Site Zip: 94002
Enf Action Date: 09-05-2013
Enf Action Type: Notice of Violation (Unified Program)
Enf Action Description: Notice of Violation Issued by the Inspector at the Time of Inspection
Enf Action Notes: Not reported
Enf Action Division: San Mateo County Environmental Health
Enf Action Program: HW
Enf Action Source: CERS

Coordinates:

Site ID: 11079
Facility Name: BARTLETTS AUTO BODY
Env Int Type Code: HWG
Program ID: 10067419
Coord Name: Not reported
Ref Point Type Desc: Unknown
Latitude: 37.516411
Longitude: -122.269958

Affiliation:

Affiliation Type Desc: Legal Owner
Entity Name: BARTLETT, JEAN
Entity Title: Not reported
Affiliation Address: 1438 OLD COUNTY RD
Affiliation City: BELMONT
Affiliation State: CA
Affiliation Country: United States
Affiliation Zip: 94002
Affiliation Phone: (650) 593-1617

Affiliation Type Desc: Parent Corporation
Entity Name: BARTLETTS AUTO BODY
Entity Title: Not reported
Affiliation Address: Not reported
Affiliation City: Not reported
Affiliation State: Not reported
Affiliation Country: Not reported
Affiliation Zip: Not reported
Affiliation Phone: Not reported

Affiliation Type Desc: CUPA District
Entity Name: San Mateo County Environmental Health
Entity Title: Not reported

Map ID
Direction
Distance
Elevation

MAP FINDINGS

Site

Database(s)

EDR ID Number
EPA ID Number

BARTLETTS AUTO BODY (Continued)

S121738976

Affiliation Address: 2000 Alameda de las Pulgas, Suite 100
Affiliation City: San Mateo
Affiliation State: CA
Affiliation Country: Not reported
Affiliation Zip: 94403
Affiliation Phone: (650) 372-6200

Affiliation Type Desc: Facility Mailing Address
Entity Name: Mailing Address
Entity Title: Not reported
Affiliation Address: 1438 OLD COUNTY RD
Affiliation City: BELMONT
Affiliation State: CA
Affiliation Country: Not reported
Affiliation Zip: 94002
Affiliation Phone: Not reported

**X211
NW
1/8-1/4
0.217 mi.
1147 ft.**

**HUNT, HOUSEK AND SMITH
1531 5TH
BELMONT, CA 94002**

**San Mateo Co. BI S106982271
N/A**

Site 1 of 4 in cluster X

**Relative:
Higher**

San Mateo Co. BI:

**Actual:
62 ft.**

Name: HUNT, HOUSEK AND SMITH
Address: 1531 5TH
City,State,Zip: BELMONT, CA 94002
Region: SAN MATEO
Facility ID: FA0028507
Prog Element Code: UNDERGROUND TANK - GENERAL
Record Id: PR0047428
Description: UNDERGROUND TANK - GENERAL
Facility Status: Inactive, non-billable
Program Category: UNDERGROUND TANK PROGRAM

**W212
NW
1/8-1/4
0.223 mi.
1179 ft.**

**GIGGLES & GRINS DENTAL
1485 EL CAMINO REAL
BELMONT, CA 94002**

**San Mateo Co. BI S123182671
N/A**

Site 3 of 5 in cluster W

**Relative:
Higher**

San Mateo Co. BI:

**Actual:
33 ft.**

Name: GIGGLES & GRINS DENTAL
Address: 1485 EL CAMINO REAL
City,State,Zip: BELMONT, CA 94002
Region: SAN MATEO
Facility ID: FA0046428
Prog Element Code: 4516
Record Id: PR0063139
Description: TIER 1 SQG REGISTRATION
Facility Status: Temporarily inactive, non-billable
Program Category: MEDICAL WASTE

Map ID
 Direction
 Distance
 Elevation

MAP FINDINGS

Site

Database(s)

EDR ID Number
 EPA ID Number

**W213
 NW
 1/8-1/4
 0.224 mi.
 1183 ft.**

**BEL-CARLOS
 1426 OLD COUNTY RD
 BELMONT, CA 94002**
 Site 4 of 5 in cluster W

**RCRA-SQG
 San Mateo Co. BI
 EMI
 HAZNET
 HWTS**

**1000138511
 CAD981416886**

**Relative:
 Higher
 Actual:
 29 ft.**

RCRA-SQG:		1986-06-03 00:00:00.0
Date Form Received by Agency:		
Handler Name:	BEL-CARLOS	
Handler Address:		1426 OLD COUNTY RD
Handler City,State,Zip:		BELMONT, CA 94002
EPA ID:		CAD981416886
Contact Name:		ENVIRONMENTAL MANAGER
Contact Address:		1426 OLD COUNTY RD
Contact City,State,Zip:		BELMONT, CA 94002
Contact Telephone:		415-593-1617
Contact Fax:		Not reported
Contact Email:		Not reported
Contact Title:		Not reported
EPA Region:		09
Land Type:		Not reported
Federal Waste Generator Description:		Small Quantity Generator
Non-Notifier:		Not reported
Biennial Report Cycle:		Not reported
Accessibility:		Not reported
Active Site Indicator:		Handler Activities
State District Owner:		CA
State District:		2
Mailing Address:		OLD COUNTY RD
Mailing City,State,Zip:		BELMONT, CA 94002
Owner Name:		DICK LEWIS
Owner Type:		Private
Operator Name:		NOT REQUIRED
Operator Type:		Private
Short-Term Generator Activity:		No
Importer Activity:		No
Mixed Waste Generator:		No
Transporter Activity:		No
Transfer Facility Activity:		No
Recycler Activity with Storage:		No
Small Quantity On-Site Burner Exemption:		No
Smelting Melting and Refining Furnace Exemption:		No
Underground Injection Control:		No
Off-Site Waste Receipt:		No
Universal Waste Indicator:		No
Universal Waste Destination Facility:		No
Federal Universal Waste:		No
Active Site Fed-Reg Treatment Storage and Disposal Facility:		Not reported
Active Site Converter Treatment storage and Disposal Facility:		Not reported
Active Site State-Reg Treatment Storage and Disposal Facility:		Not reported
Active Site State-Reg Handler:		---
Federal Facility Indicator:		Not reported
Hazardous Secondary Material Indicator:		NN
Sub-Part K Indicator:		Not reported
Commercial TSD Indicator:		No
Treatment Storage and Disposal Type:		Not reported
2018 GPRA Permit Baseline:		Not on the Baseline
2018 GPRA Renewals Baseline:		Not on the Baseline
Permit Renewals Workload Universe:		Not reported

Map ID
Direction
Distance
Elevation

MAP FINDINGS

Site

Database(s)

EDR ID Number
EPA ID Number

BEL-CARLOS (Continued)

1000138511

Permit Workload Universe:	Not reported
Permit Progress Universe:	Not reported
Post-Closure Workload Universe:	Not reported
Closure Workload Universe:	Not reported
202 GPRA Corrective Action Baseline:	No
Corrective Action Workload Universe:	No
Subject to Corrective Action Universe:	No
Non-TSDFs Where RCRA CA has Been Imposed Universe:	No
TSDFs Potentially Subject to CA Under 3004 (u)/(v) Universe:	No
TSDFs Only Subject to CA under Discretionary Auth Universe:	No
Corrective Action Priority Ranking:	No NCAPS ranking
Environmental Control Indicator:	No
Institutional Control Indicator:	No
Human Exposure Controls Indicator:	N/A
Groundwater Controls Indicator:	N/A
Operating TSDF Universe:	Not reported
Full Enforcement Universe:	Not reported
Significant Non-Complier Universe:	No
Unaddressed Significant Non-Complier Universe:	No
Addressed Significant Non-Complier Universe:	No
Significant Non-Complier With a Compliance Schedule Universe:	No
Financial Assurance Required:	Not reported
Handler Date of Last Change:	2000-09-15 17:29:32.0
Recognized Trader-Importer:	No
Recognized Trader-Exporter:	No
Importer of Spent Lead Acid Batteries:	No
Exporter of Spent Lead Acid Batteries:	No
Recycler Activity Without Storage:	Not reported
Manifest Broker:	Not reported
Sub-Part P Indicator:	Not reported

Handler - Owner Operator:

Owner/Operator Indicator:	Owner
Owner/Operator Name:	DICK LEWIS
Legal Status:	Private
Date Became Current:	Not reported
Date Ended Current:	Not reported
Owner/Operator Address:	NOT REQUIRED
Owner/Operator City,State,Zip:	NOT REQUIRED, ME 99999
Owner/Operator Telephone:	415-555-1212
Owner/Operator Telephone Ext:	Not reported
Owner/Operator Fax:	Not reported
Owner/Operator Email:	Not reported

Owner/Operator Indicator:	Operator
Owner/Operator Name:	NOT REQUIRED
Legal Status:	Private
Date Became Current:	Not reported
Date Ended Current:	Not reported
Owner/Operator Address:	NOT REQUIRED
Owner/Operator City,State,Zip:	NOT REQUIRED, ME 99999
Owner/Operator Telephone:	415-555-1212
Owner/Operator Telephone Ext:	Not reported
Owner/Operator Fax:	Not reported
Owner/Operator Email:	Not reported

Map ID
Direction
Distance
Elevation

MAP FINDINGS

Site

Database(s)

EDR ID Number
EPA ID Number

BEL-CARLOS (Continued)

1000138511

Historic Generators:

Receive Date: 1986-06-03 00:00:00.0
Handler Name: BEL-CARLOS
Federal Waste Generator Description: Small Quantity Generator
State District Owner: CA
Large Quantity Handler of Universal Waste: No
Recognized Trader Importer: No
Recognized Trader Exporter: No
Spent Lead Acid Battery Importer: No
Spent Lead Acid Battery Exporter: No
Current Record: Yes
Non Storage Recycler Activity: Not reported
Electronic Manifest Broker: Not reported

List of NAICS Codes and Descriptions:

NAICS Codes: No NAICS Codes Found

Facility Has Received Notices of Violations:

Violations: No Violations Found

Evaluation Action Summary:

Evaluations: No Evaluations Found

San Mateo Co. BI:

Name: BEL CARLOS AUTO BODY
Address: 1426 OLD COUNTY
City,State,Zip: BELMONT, CA 94002
Region: SAN MATEO
Facility ID: FA0017097
Prog Element Code: GENERATES and RECYCLES WASTE OIL/SOLVENT
Record Id: PR0010842
Description: GENERATES & RECYCLES WASTE OIL/SOLVENT
Facility Status: Inactive, non-billable
Program Category: HAZARDOUS WASTE PROGRAM

Name: BEL CARLOS AUTO BODY
Address: 1426 OLD COUNTY
City,State,Zip: BELMONT, CA 94002
Region: SAN MATEO
Facility ID: FA0017097
Prog Element Code: STORES HAZ MAT <219GAL,1,999LB, 879FT3
Record Id: PR0003498
Description: STORES HAZ MAT <219GAL,1,999LB, 879CF
Facility Status: Inactive, non-billable
Program Category: BUSINESS PLAN PROGRAM

EMI:

Name: BEL-CARLOS AUTO BODY
Address: 1426 OLD COUNTY RD
City,State,Zip: BELMONT, CA 940020000
Year: 1987
County Code: 41
Air Basin: SF

Map ID
Direction
Distance
Elevation

MAP FINDINGS

Site

Database(s)

EDR ID Number
EPA ID Number

BEL-CARLOS (Continued)

1000138511

Facility ID: 3578
Air District Name: BA
SIC Code: 7532
Air District Name: BAY AREA AQMD
Community Health Air Pollution Info System: Not reported
Consolidated Emission Reporting Rule: Not reported
Total Organic Hydrocarbon Gases Tons/Yr: 3
Reactive Organic Gases Tons/Yr: 3
Carbon Monoxide Emissions Tons/Yr: 0
NOX - Oxides of Nitrogen Tons/Yr: 0
SOX - Oxides of Sulphur Tons/Yr: 0
Particulate Matter Tons/Yr: 0
Part. Matter 10 Micrometers and Smlr Tons/Yr:0

Name: BEL-CARLOS AUTO BODY
Address: 1426 OLD COUNTY RD
City,State,Zip: BELMONT, CA 940020000
Year: 1990
County Code: 41
Air Basin: SF
Facility ID: 3578
Air District Name: BA
SIC Code: 7532
Air District Name: BAY AREA AQMD
Community Health Air Pollution Info System: Not reported
Consolidated Emission Reporting Rule: Not reported
Total Organic Hydrocarbon Gases Tons/Yr: 1
Reactive Organic Gases Tons/Yr: 1
Carbon Monoxide Emissions Tons/Yr: 0
NOX - Oxides of Nitrogen Tons/Yr: 0
SOX - Oxides of Sulphur Tons/Yr: 0
Particulate Matter Tons/Yr: 0
Part. Matter 10 Micrometers and Smlr Tons/Yr:0

Name: BEL-CARLOS AUTO BODY
Address: 1426 OLD COUNTY RD
City,State,Zip: BELMONT, CA 940020000
Year: 1993
County Code: 41
Air Basin: SF
Facility ID: 3578
Air District Name: BA
SIC Code: 7532
Air District Name: BAY AREA AQMD
Community Health Air Pollution Info System: Not reported
Consolidated Emission Reporting Rule: Not reported
Total Organic Hydrocarbon Gases Tons/Yr: 1
Reactive Organic Gases Tons/Yr: 0
Carbon Monoxide Emissions Tons/Yr: 0
NOX - Oxides of Nitrogen Tons/Yr: 0
SOX - Oxides of Sulphur Tons/Yr: 0
Particulate Matter Tons/Yr: 0
Part. Matter 10 Micrometers and Smlr Tons/Yr:0

Name: BEL-CARLOS AUTO BODY
Address: 1426 OLD COUNTY RD
City,State,Zip: BELMONT, CA 940020000

Map ID
Direction
Distance
Elevation

MAP FINDINGS

Site

Database(s)

EDR ID Number
EPA ID Number

BEL-CARLOS (Continued)

1000138511

Year: 1995
County Code: 41
Air Basin: SF
Facility ID: 3578
Air District Name: BA
SIC Code: 7532
Air District Name: BAY AREA AQMD
Community Health Air Pollution Info System: Not reported
Consolidated Emission Reporting Rule: Not reported
Total Organic Hydrocarbon Gases Tons/Yr: 1
Reactive Organic Gases Tons/Yr: 1
Carbon Monoxide Emissions Tons/Yr: 0
NOX - Oxides of Nitrogen Tons/Yr: 0
SOX - Oxides of Sulphur Tons/Yr: 0
Particulate Matter Tons/Yr: 0
Part. Matter 10 Micrometers and Smlr Tons/Yr:0

Name: BEL-CARLOS AUTO BODY
Address: 1426 OLD COUNTY RD
City,State,Zip: BELMONT, CA 940020000
Year: 1996
County Code: 41
Air Basin: SF
Facility ID: 3578
Air District Name: BA
SIC Code: 7532
Air District Name: BAY AREA AQMD
Community Health Air Pollution Info System: Not reported
Consolidated Emission Reporting Rule: Not reported
Total Organic Hydrocarbon Gases Tons/Yr: 1
Reactive Organic Gases Tons/Yr: 1
Carbon Monoxide Emissions Tons/Yr: 0
NOX - Oxides of Nitrogen Tons/Yr: 0
SOX - Oxides of Sulphur Tons/Yr: 0
Particulate Matter Tons/Yr: 0
Part. Matter 10 Micrometers and Smlr Tons/Yr:0

Name: BEL-CARLOS AUTO BODY
Address: 1426 OLD COUNTY RD
City,State,Zip: BELMONT, CA 940020000
Year: 1997
County Code: 41
Air Basin: SF
Facility ID: 3578
Air District Name: BA
SIC Code: 7532
Air District Name: BAY AREA AQMD
Community Health Air Pollution Info System: Not reported
Consolidated Emission Reporting Rule: Not reported
Total Organic Hydrocarbon Gases Tons/Yr: 1
Reactive Organic Gases Tons/Yr: 0
Carbon Monoxide Emissions Tons/Yr: 0
NOX - Oxides of Nitrogen Tons/Yr: 0
SOX - Oxides of Sulphur Tons/Yr: 0
Particulate Matter Tons/Yr: 0
Part. Matter 10 Micrometers and Smlr Tons/Yr:0

Map ID
Direction
Distance
Elevation

MAP FINDINGS

Site

Database(s)

EDR ID Number
EPA ID Number

BEL-CARLOS (Continued)

1000138511

HAZNET:

Name:	BEL-CARLOS
Address:	1426 OLD COUNTY RD
Address 2:	Not reported
City,State,Zip:	BELMONT, CA 940020000
Contact:	--
Telephone:	--
Mailing Name:	Not reported
Mailing Address:	2523 LINCOLN AVE
Year:	1997
Gepaid:	CAD981416886
TSD EPA ID:	CAD008302903
CA Waste Code:	213 - Hydrocarbon solvents (benzene, hexane, Stoddard, Etc.)
Disposal Method:	R01 - Recycler
Tons:	0.4587
Year:	1996
Gepaid:	CAD981416886
TSD EPA ID:	CAD009452657
CA Waste Code:	343 - Unspecified organic liquid mixture
Disposal Method:	R01 - Recycler
Tons:	0.17
Year:	1996
Gepaid:	CAD981416886
TSD EPA ID:	CAD008302903
CA Waste Code:	212 - Oxygenated solvents (acetone, butanol, ethyl acetate, etc.)
Disposal Method:	R01 - Recycler
Tons:	0.759
Year:	1995
Gepaid:	CAD981416886
TSD EPA ID:	CAD008302903
CA Waste Code:	212 - Oxygenated solvents (acetone, butanol, ethyl acetate, etc.)
Disposal Method:	R01 - Recycler
Tons:	1.056
Year:	1994
Gepaid:	CAD981416886
TSD EPA ID:	CAD009452657
CA Waste Code:	343 - Unspecified organic liquid mixture
Disposal Method:	R01 - Recycler
Tons:	0.187
Year:	1994
Gepaid:	CAD981416886
TSD EPA ID:	CAD008302903
CA Waste Code:	212 - Oxygenated solvents (acetone, butanol, ethyl acetate, etc.)
Disposal Method:	R01 - Recycler
Tons:	0.6435
Year:	1993
Gepaid:	CAD981416886
TSD EPA ID:	CAD008302903
CA Waste Code:	212 - Oxygenated solvents (acetone, butanol, ethyl acetate, etc.)
Disposal Method:	R01 - Recycler

Map ID
Direction
Distance
Elevation

MAP FINDINGS

Site

Database(s)

EDR ID Number
EPA ID Number

BEL-CARLOS (Continued)

1000138511

Tons:	0.561
Year:	1992
Gepaid:	CAD981416886
TSD EPA ID:	CAD008302903
CA Waste Code:	212 - Oxygenated solvents (acetone, butanol, ethyl acetate, etc.)
Disposal Method:	01 -
Tons:	0
Year:	1992
Gepaid:	CAD981416886
TSD EPA ID:	CAD008302903
CA Waste Code:	212 - Oxygenated solvents (acetone, butanol, ethyl acetate, etc.)
Disposal Method:	R01 - Recycler
Tons:	0.4586
Year:	1991
Gepaid:	CAD981416886
TSD EPA ID:	CAD008302903
CA Waste Code:	-
Disposal Method:	01 -
Tons:	0.4587

[Click this hyperlink](#) while viewing on your computer to access 10 additional CA HAZNET: record(s) in the EDR Site Report.

Additional Info:

Year:	1993
Gen EPA ID:	CAD981416886
Shipment Date:	19931108
Creation Date:	9/14/1995 0:00:00
Receipt Date:	19931111
Manifest ID:	93145659
Trans EPA ID:	ILD099202681
Trans Name:	Not reported
Trans 2 EPA ID:	Not reported
Trans 2 Name:	Not reported
TSD EPA ID:	CAD008302903
Trans Name:	Not reported
TSD EPA ID:	CAD008302903
TSD EPA Alt Name:	Not reported
Waste Code Description:	212 - Oxygenated solvents (acetone, butanol, ethyl acetate, etc.)
RCRA Code:	D001
Meth Code:	R01 - Recycler
Quantity Tons:	0.198
Waste Quantity:	60
Quantity Unit:	G
Additional Code 1:	Not reported
Additional Code 2:	Not reported
Additional Code 3:	Not reported
Additional Code 4:	Not reported
Additional Code 5:	Not reported
Shipment Date:	19930823
Creation Date:	9/12/1995 0:00:00

Map ID
Direction
Distance
Elevation

MAP FINDINGS

Site

Database(s)

EDR ID Number
EPA ID Number

BEL-CARLOS (Continued)

1000138511

Receipt Date: 19930825
Manifest ID: 93148183
Trans EPA ID: ILD099202681
Trans Name: Not reported
Trans 2 EPA ID: Not reported
Trans 2 Name: Not reported
TSDf EPA ID: CAD008302903
Trans Name: Not reported
TSDf Alt EPA ID: CAD008302903
TSDf Alt Name: Not reported
Waste Code Description: 212 - Oxygenated solvents (acetone, butanol, ethyl acetate, etc.
RCRA Code: F003
Meth Code: R01 - Recycler
Quantity Tons: 0.1815
Waste Quantity: 55
Quantity Unit: G
Additional Code 1: Not reported
Additional Code 2: Not reported
Additional Code 3: Not reported
Additional Code 4: Not reported
Additional Code 5: Not reported

Shipment Date: 19930420
Creation Date: 9/6/1995 0:00:00
Receipt Date: 19930421
Manifest ID: 92448358
Trans EPA ID: CAD008302903
Trans Name: Not reported
Trans 2 EPA ID: Not reported
Trans 2 Name: Not reported
TSDf EPA ID: CAD008302903
Trans Name: Not reported
TSDf Alt EPA ID: Not reported
TSDf Alt Name: Not reported
Waste Code Description: 212 - Oxygenated solvents (acetone, butanol, ethyl acetate, etc.
RCRA Code: F003
Meth Code: R01 - Recycler
Quantity Tons: 0.1815
Waste Quantity: 55
Quantity Unit: G
Additional Code 1: Not reported
Additional Code 2: Not reported
Additional Code 3: Not reported
Additional Code 4: Not reported
Additional Code 5: Not reported

Additional Info:

Year: 1995
Gen EPA ID: CAD981416886

Shipment Date: 19951002
Creation Date: 7/26/1996 0:00:00
Receipt Date: 19951006
Manifest ID: 93183115
Trans EPA ID: CA0000367755
Trans Name: Not reported
Trans 2 EPA ID: Not reported

Map ID
Direction
Distance
Elevation

MAP FINDINGS

Site

Database(s)

EDR ID Number
EPA ID Number

BEL-CARLOS (Continued)

1000138511

Trans 2 Name:	Not reported
TSDF EPA ID:	CAD008302903
Trans Name:	Not reported
TSDF Alt EPA ID:	Not reported
TSDF Alt Name:	Not reported
Waste Code Description:	212 - Oxygenated solvents (acetone, butanol, ethyl acetate, etc.
RCRA Code:	D001
Meth Code:	R01 - Recycler
Quantity Tons:	0.33
Waste Quantity:	100
Quantity Unit:	G
Additional Code 1:	Not reported
Additional Code 2:	Not reported
Additional Code 3:	Not reported
Additional Code 4:	Not reported
Additional Code 5:	Not reported
Shipment Date:	19950627
Creation Date:	4/2/1996 0:00:00
Receipt Date:	19950703
Manifest ID:	95668562
Trans EPA ID:	CA0000367755
Trans Name:	Not reported
Trans 2 EPA ID:	MOD095038998
Trans 2 Name:	Not reported
TSDF EPA ID:	CAD008302903
Trans Name:	Not reported
TSDF Alt EPA ID:	CAD008302903
TSDF Alt Name:	Not reported
Waste Code Description:	212 - Oxygenated solvents (acetone, butanol, ethyl acetate, etc.
RCRA Code:	D001
Meth Code:	R01 - Recycler
Quantity Tons:	0.363
Waste Quantity:	110
Quantity Unit:	G
Additional Code 1:	Not reported
Additional Code 2:	Not reported
Additional Code 3:	Not reported
Additional Code 4:	Not reported
Additional Code 5:	Not reported
Shipment Date:	19950130
Creation Date:	3/28/1996 0:00:00
Receipt Date:	19950201
Manifest ID:	93634429
Trans EPA ID:	ILD099202681
Trans Name:	Not reported
Trans 2 EPA ID:	Not reported
Trans 2 Name:	Not reported
TSDF EPA ID:	CAD008302903
Trans Name:	Not reported
TSDF Alt EPA ID:	Not reported
TSDF Alt Name:	Not reported
Waste Code Description:	212 - Oxygenated solvents (acetone, butanol, ethyl acetate, etc.
RCRA Code:	D001
Meth Code:	R01 - Recycler
Quantity Tons:	0.363

Map ID
Direction
Distance
Elevation

MAP FINDINGS

Site

Database(s)

EDR ID Number
EPA ID Number

BEL-CARLOS (Continued)

1000138511

Waste Quantity: 110
Quantity Unit: G
Additional Code 1: Not reported
Additional Code 2: Not reported
Additional Code 3: Not reported
Additional Code 4: Not reported
Additional Code 5: Not reported

Additional Info:

Year: 1996
Gen EPA ID: CAD981416886

Shipment Date: 19960911
Creation Date: 5/30/1997 0:00:00
Receipt Date: 19960911
Manifest ID: 96272646
Trans EPA ID: CAD981694664
Trans Name: Not reported
Trans 2 EPA ID: Not reported
Trans 2 Name: Not reported
TSDf EPA ID: CAD009452657
Trans Name: Not reported
TSDf Alt EPA ID: Not reported
TSDf Alt Name: Not reported
Waste Code Description: 343 - Unspecified organic liquid mixture
RCRA Code: Not reported
Meth Code: R01 - Recycler
Quantity Tons: 0.17
Waste Quantity: 50
Quantity Unit: G
Additional Code 1: Not reported
Additional Code 2: Not reported
Additional Code 3: Not reported
Additional Code 4: Not reported
Additional Code 5: Not reported

Shipment Date: 19960828
Creation Date: 5/30/1997 0:00:00
Receipt Date: 19960830
Manifest ID: 96041630
Trans EPA ID: CA0000367755
Trans Name: Not reported
Trans 2 EPA ID: Not reported
Trans 2 Name: Not reported
TSDf EPA ID: CAD008302903
Trans Name: Not reported
TSDf Alt EPA ID: Not reported
TSDf Alt Name: Not reported
Waste Code Description: 212 - Oxygenated solvents (acetone, butanol, ethyl acetate, etc.)
RCRA Code: D001
Meth Code: R01 - Recycler
Quantity Tons: 0.1815
Waste Quantity: 55
Quantity Unit: G
Additional Code 1: Not reported
Additional Code 2: Not reported
Additional Code 3: Not reported

Map ID
Direction
Distance
Elevation

MAP FINDINGS

Site

Database(s)

EDR ID Number
EPA ID Number

BEL-CARLOS (Continued)

1000138511

Additional Code 4: Not reported
Additional Code 5: Not reported

Shipment Date: 19960604
Creation Date: 5/30/1997 0:00:00
Receipt Date: 19960606
Manifest ID: 96152115
Trans EPA ID: CA0000367755
Trans Name: Not reported
Trans 2 EPA ID: Not reported
Trans 2 Name: Not reported
TSDf EPA ID: CAD008302903
Trans Name: Not reported
TSDf Alt EPA ID: Not reported
TSDf Alt Name: Not reported
Waste Code Description: 212 - Oxygenated solvents (acetone, butanol, ethyl acetate, etc.)
RCRA Code: D001
Meth Code: R01 - Recycler
Quantity Tons: 0.2805
Waste Quantity: 85
Quantity Unit: G
Additional Code 1: Not reported
Additional Code 2: Not reported
Additional Code 3: Not reported
Additional Code 4: Not reported
Additional Code 5: Not reported

Shipment Date: 19960116
Creation Date: 9/18/1996 0:00:00
Receipt Date: 19960119
Manifest ID: 95741788
Trans EPA ID: CAD000367755
Trans Name: Not reported
Trans 2 EPA ID: Not reported
Trans 2 Name: Not reported
TSDf EPA ID: CAD008302903
Trans Name: Not reported
TSDf Alt EPA ID: Not reported
TSDf Alt Name: Not reported
Waste Code Description: 212 - Oxygenated solvents (acetone, butanol, ethyl acetate, etc.)
RCRA Code: D001
Meth Code: R01 - Recycler
Quantity Tons: 0.297
Waste Quantity: 90
Quantity Unit: G
Additional Code 1: Not reported
Additional Code 2: Not reported
Additional Code 3: Not reported
Additional Code 4: Not reported
Additional Code 5: Not reported

Additional Info:
Year: 1997
Gen EPA ID: CAD981416886

Shipment Date: 19970212
Creation Date: 5/30/1997 0:00:00

Map ID
Direction
Distance
Elevation

MAP FINDINGS

Site

Database(s)

EDR ID Number
EPA ID Number

BEL-CARLOS (Continued)

1000138511

Receipt Date: 19970217
Manifest ID: 95297571
Trans EPA ID: CAT000624247
Trans Name: Not reported
Trans 2 EPA ID: Not reported
Trans 2 Name: Not reported
TSDf EPA ID: CAD008302903
Trans Name: Not reported
TSDf Alt EPA ID: Not reported
TSDf Alt Name: Not reported
Waste Code Description: 213 - Hydrocarbon solvents (benzene, hexane, Stoddard, etc.)
RCRA Code: D001
Meth Code: R01 - Recycler
Quantity Tons: 0.4587
Waste Quantity: 110
Quantity Unit: G
Additional Code 1: Not reported
Additional Code 2: Not reported
Additional Code 3: Not reported
Additional Code 4: Not reported
Additional Code 5: Not reported

Additional Info:

Year: 1994
Gen EPA ID: CAD981416886

Shipment Date: 19940916
Creation Date: 3/26/1996 0:00:00
Receipt Date: 19940920
Manifest ID: 93591957
Trans EPA ID: ILD099202681
Trans Name: Not reported
Trans 2 EPA ID: Not reported
Trans 2 Name: Not reported
TSDf EPA ID: CAD008302903
Trans Name: Not reported
TSDf Alt EPA ID: CAD008302903
TSDf Alt Name: Not reported
Waste Code Description: 212 - Oxygenated solvents (acetone, butanol, ethyl acetate, etc.)
RCRA Code: D001
Meth Code: R01 - Recycler
Quantity Tons: 0.198
Waste Quantity: 60
Quantity Unit: G
Additional Code 1: Not reported
Additional Code 2: Not reported
Additional Code 3: Not reported
Additional Code 4: Not reported
Additional Code 5: Not reported

Shipment Date: 19940906
Creation Date: 3/26/1996 0:00:00
Receipt Date: 19940906
Manifest ID: 93401904
Trans EPA ID: CAD981694664
Trans Name: Not reported
Trans 2 EPA ID: Not reported

Map ID
Direction
Distance
Elevation

MAP FINDINGS

Site

Database(s)

EDR ID Number
EPA ID Number

BEL-CARLOS (Continued)

1000138511

Trans 2 Name:	Not reported
TSDF EPA ID:	CAD009452657
Trans Name:	Not reported
TSDF Alt EPA ID:	CAD009452657
TSDF Alt Name:	Not reported
Waste Code Description:	343 - Unspecified organic liquid mixture
RCRA Code:	Not reported
Meth Code:	R01 - Recycler
Quantity Tons:	0.187
Waste Quantity:	55
Quantity Unit:	G
Additional Code 1:	Not reported
Additional Code 2:	Not reported
Additional Code 3:	Not reported
Additional Code 4:	Not reported
Additional Code 5:	Not reported
Shipment Date:	19940608
Creation Date:	3/26/1996 0:00:00
Receipt Date:	19940610
Manifest ID:	93312713
Trans EPA ID:	ILD099202681
Trans Name:	Not reported
Trans 2 EPA ID:	Not reported
Trans 2 Name:	Not reported
TSDF EPA ID:	CAD008302903
Trans Name:	Not reported
TSDF Alt EPA ID:	CAD008302903
TSDF Alt Name:	Not reported
Waste Code Description:	212 - Oxygenated solvents (acetone, butanol, ethyl acetate, etc.
RCRA Code:	D001
Meth Code:	R01 - Recycler
Quantity Tons:	0.2145
Waste Quantity:	65
Quantity Unit:	G
Additional Code 1:	Not reported
Additional Code 2:	Not reported
Additional Code 3:	Not reported
Additional Code 4:	Not reported
Additional Code 5:	Not reported
Shipment Date:	19940310
Creation Date:	3/25/1996 0:00:00
Receipt Date:	19940316
Manifest ID:	93309007
Trans EPA ID:	ILD099202681
Trans Name:	Not reported
Trans 2 EPA ID:	Not reported
Trans 2 Name:	Not reported
TSDF EPA ID:	CAD008302903
Trans Name:	Not reported
TSDF Alt EPA ID:	CAD008302903
TSDF Alt Name:	Not reported
Waste Code Description:	212 - Oxygenated solvents (acetone, butanol, ethyl acetate, etc.
RCRA Code:	D001
Meth Code:	R01 - Recycler
Quantity Tons:	0.231

Map ID
 Direction
 Distance
 Elevation

MAP FINDINGS

Site

Database(s)

EDR ID Number
 EPA ID Number

BEL-CARLOS (Continued)

1000138511

Waste Quantity: 70
 Quantity Unit: G
 Additional Code 1: Not reported
 Additional Code 2: Not reported
 Additional Code 3: Not reported
 Additional Code 4: Not reported
 Additional Code 5: Not reported

HWTS:

Name: BEL-CARLOS
 Address: 1426 OLD COUNTY RD
 Address 2: Not reported
 City,State,Zip: BELMONT, CA 940020000
 EPA ID: CAD981416886
 Inactive Date: 06/30/1998
 Create Date: 04/10/1987
 Last Act Date: 08/10/2004
 Mailing Name: Not reported
 Mailing Address: 2523 LINCOLN AVE
 Mailing Address 2: Not reported
 Mailing City,State,Zip: BELMONT, CA 940021425
 Owner Name: --
 Owner Address: --
 Owner Address 2: Not reported
 Owner City,State,Zip: --, 99 --
 Contact Name: --
 Contact Address: INACT PER 98VQ FINAL NOTICE
 Contact Address 2: - BATCH 4/27
 City,State,Zip: --, 99 --

X214
WNW
1/8-1/4
0.225 mi.
1186 ft.

SCHMIDT, LYNNE
1529 6TH AVENUE
BELMONT, CA 94009
Site 2 of 4 in cluster X

RCRA NonGen / NLR

1024766636
CAC002986508

Relative:
Higher
Actual:
102 ft.

RCRA NonGen / NLR:
 Date Form Received by Agency: 2018-10-25 00:00:00.0
 Handler Name: SCHMIDT, LYNNE
 Handler Address: 1529 6TH AVENUE
 Handler City,State,Zip: BELMONT, CA 94009
 EPA ID: CAC002986508
 Contact Name: SCHMIDT, LYNNE
 Contact Address: 1529 6TH AVENUE
 Contact City,State,Zip: BELMONT, CA 94009
 Contact Telephone: 650-591-1334
 Contact Fax: 510-651-7702
 Contact Email: MICKIEL@PWSEI.COM
 Contact Title: Not reported
 EPA Region: 09
 Land Type: Not reported
 Federal Waste Generator Description: Not a generator, verified
 Non-Notifier: Not reported
 Biennial Report Cycle: Not reported
 Accessibility: Not reported
 Active Site Indicator: Handler Activities
 State District Owner: Not reported

Map ID
 Direction
 Distance
 Elevation

MAP FINDINGS

Site

Database(s)

EDR ID Number
 EPA ID Number

SCHMIDT, LYNNE (Continued)

1024766636

State District:	Not reported
Mailing Address:	1529 6TH AVENUE
Mailing City, State, Zip:	BELMONT, CA 94009
Owner Name:	SCHMIDT, LYNNE
Owner Type:	Other
Operator Name:	SCHMIDT, LYNNE
Operator Type:	Other
Short-Term Generator Activity:	No
Importer Activity:	No
Mixed Waste Generator:	No
Transporter Activity:	No
Transfer Facility Activity:	No
Recycler Activity with Storage:	No
Small Quantity On-Site Burner Exemption:	No
Smelting Melting and Refining Furnace Exemption:	No
Underground Injection Control:	No
Off-Site Waste Receipt:	No
Universal Waste Indicator:	Yes
Universal Waste Destination Facility:	Yes
Federal Universal Waste:	No
Active Site Fed-Reg Treatment Storage and Disposal Facility:	Not reported
Active Site Converter Treatment storage and Disposal Facility:	Not reported
Active Site State-Reg Treatment Storage and Disposal Facility:	Not reported
Active Site State-Reg Handler:	---
Federal Facility Indicator:	Not reported
Hazardous Secondary Material Indicator:	N
Sub-Part K Indicator:	Not reported
Commercial TSD Indicator:	No
Treatment Storage and Disposal Type:	Not reported
2018 GPRA Permit Baseline:	Not on the Baseline
2018 GPRA Renewals Baseline:	Not on the Baseline
Permit Renewals Workload Universe:	Not reported
Permit Workload Universe:	Not reported
Permit Progress Universe:	Not reported
Post-Closure Workload Universe:	Not reported
Closure Workload Universe:	Not reported
202 GPRA Corrective Action Baseline:	No
Corrective Action Workload Universe:	No
Subject to Corrective Action Universe:	No
Non-TSDFs Where RCRA CA has Been Imposed Universe:	No
TSDFs Potentially Subject to CA Under 3004 (u)/(v) Universe:	No
TSDFs Only Subject to CA under Discretionary Auth Universe:	No
Corrective Action Priority Ranking:	No NCAPS ranking
Environmental Control Indicator:	No
Institutional Control Indicator:	No
Human Exposure Controls Indicator:	N/A
Groundwater Controls Indicator:	N/A
Operating TSDF Universe:	Not reported
Full Enforcement Universe:	Not reported
Significant Non-Complier Universe:	No
Unaddressed Significant Non-Complier Universe:	No
Addressed Significant Non-Complier Universe:	No
Significant Non-Complier With a Compliance Schedule Universe:	No
Financial Assurance Required:	Not reported
Handler Date of Last Change:	2018-11-20 16:30:19.0
Recognized Trader-Importer:	No
Recognized Trader-Exporter:	No

Map ID
Direction
Distance
Elevation

MAP FINDINGS

Site

Database(s)

EDR ID Number
EPA ID Number

SCHMIDT, LYNNE (Continued)

1024766636

Importer of Spent Lead Acid Batteries: No
Exporter of Spent Lead Acid Batteries: No
Recycler Activity Without Storage: No
Manifest Broker: No
Sub-Part P Indicator: No

Handler - Owner Operator:

Owner/Operator Indicator: Owner
Owner/Operator Name: SCHMIDT, LYNNE
Legal Status: Other
Date Became Current: Not reported
Date Ended Current: Not reported
Owner/Operator Address: 1529 6TH AVENUE
Owner/Operator City,State,Zip: BELMONT, CA 94009
Owner/Operator Telephone: 650-591-1334
Owner/Operator Telephone Ext: Not reported
Owner/Operator Fax: Not reported
Owner/Operator Email: Not reported

Owner/Operator Indicator: Operator
Owner/Operator Name: SCHMIDT, LYNNE
Legal Status: Other
Date Became Current: Not reported
Date Ended Current: Not reported
Owner/Operator Address: 1529 6TH AVENUE
Owner/Operator City,State,Zip: BELMONT, CA 94009
Owner/Operator Telephone: 650-591-1334
Owner/Operator Telephone Ext: Not reported
Owner/Operator Fax: Not reported
Owner/Operator Email: Not reported

Historic Generators:

Receive Date: 2018-10-25 00:00:00.0
Handler Name: SCHMIDT, LYNNE
Federal Waste Generator Description: Not a generator, verified
State District Owner: Not reported
Large Quantity Handler of Universal Waste: No
Recognized Trader Importer: No
Recognized Trader Exporter: No
Spent Lead Acid Battery Importer: No
Spent Lead Acid Battery Exporter: No
Current Record: Yes
Non Storage Recycler Activity: Not reported
Electronic Manifest Broker: Not reported

List of NAICS Codes and Descriptions:

NAICS Code: 56299
NAICS Description: ALL OTHER WASTE MANAGEMENT SERVICES

Facility Has Received Notices of Violations:

Violations: No Violations Found

Evaluation Action Summary:

Evaluations: No Evaluations Found

MAP FINDINGS

Map ID
Direction
Distance
Elevation

Site

Database(s)

EDR ID Number
EPA ID Number

<p>W215 NW 1/8-1/4 0.228 mi. 1204 ft.</p> <p>Relative: Higher</p> <p>Actual: 30 ft.</p>	<p>AMERICAN DEBRIS BOX SERVICE INC 1420 OLD COUNTY RD (REAR) BELMONT, CA 94002</p> <p>Site 5 of 5 in cluster W</p> <p>San Mateo Co. BI: Name: AMERICAN DEBRIS BOX SERVICE INC Address: 1420 OLD COUNTY RD (REAR) City,State,Zip: BELMONT, CA 94002 Region: SAN MATEO Facility ID: FA0054656 Prog Element Code: STORMWATER ANNUAL INSPECTION FEE Record Id: PR0075361 Description: STORMWATER ANNUAL FEE - INSP FREQ EVERY 2 YRS Facility Status: Inactive, non-billable Program Category: STORMWATER</p>	<p>San Mateo Co. BI</p>	<p>S123183548 N/A</p>
<hr/>			
<p>Y216 SW 1/8-1/4 0.230 mi. 1212 ft.</p> <p>Relative: Higher</p> <p>Actual: 155 ft.</p>	<p>GEOFF TSO 26 CEDAR STREET SAN CARLOS, CA 94070</p> <p>Site 1 of 2 in cluster Y</p> <p>RCRA NonGen / NLR: Date Form Received by Agency: 2018-07-02 00:00:00.0 Handler Name: GEOFF TSO Handler Address: 26 CEDAR STREET Handler City,State,Zip: SAN CARLOS, CA 94070 EPA ID: CAC002969102 Contact Name: GEOFF TSO Contact Address: 26 CEDAR STREET Contact City,State,Zip: SAN CARLOS, CA 94070 Contact Telephone: 510-220-8622 Contact Fax: Not reported Contact Email: SHACARRAHENDERSON@ALLIANCE-ENVIRO.COM Contact Title: Not reported EPA Region: 09 Land Type: Not reported Federal Waste Generator Description: Not a generator, verified Non-Notifier: Not reported Biennial Report Cycle: Not reported Accessibility: Not reported Active Site Indicator: Handler Activities State District Owner: Not reported State District: Not reported Mailing Address: 26 CEDAR STREET Mailing City,State,Zip: SAN CARLOS, CA 94070 Owner Name: GEOFF TSO Owner Type: Other Operator Name: GEOFF TSO Operator Type: Other Short-Term Generator Activity: No Importer Activity: No Mixed Waste Generator: No Transporter Activity: No Transfer Facility Activity: No Recycler Activity with Storage: No Small Quantity On-Site Burner Exemption: No Smelting Melting and Refining Furnace Exemption: No</p>	<p>RCRA NonGen / NLR</p>	<p>1024749316 CAC002969102</p>

Map ID
 Direction
 Distance
 Elevation

MAP FINDINGS

Site

Database(s)

EDR ID Number
 EPA ID Number

GEOFF TSO (Continued)

1024749316

Underground Injection Control:	No
Off-Site Waste Receipt:	No
Universal Waste Indicator:	Yes
Universal Waste Destination Facility:	Yes
Federal Universal Waste:	No
Active Site Fed-Reg Treatment Storage and Disposal Facility:	Not reported
Active Site Converter Treatment storage and Disposal Facility:	Not reported
Active Site State-Reg Treatment Storage and Disposal Facility:	Not reported
Active Site State-Reg Handler:	---
Federal Facility Indicator:	Not reported
Hazardous Secondary Material Indicator:	N
Sub-Part K Indicator:	Not reported
Commercial TSD Indicator:	No
Treatment Storage and Disposal Type:	Not reported
2018 GPRA Permit Baseline:	Not on the Baseline
2018 GPRA Renewals Baseline:	Not on the Baseline
Permit Renewals Workload Universe:	Not reported
Permit Workload Universe:	Not reported
Permit Progress Universe:	Not reported
Post-Closure Workload Universe:	Not reported
Closure Workload Universe:	Not reported
202 GPRA Corrective Action Baseline:	No
Corrective Action Workload Universe:	No
Subject to Corrective Action Universe:	No
Non-TSDFs Where RCRA CA has Been Imposed Universe:	No
TSDFs Potentially Subject to CA Under 3004 (u)/(v) Universe:	No
TSDFs Only Subject to CA under Discretionary Auth Universe:	No
Corrective Action Priority Ranking:	No NCAPS ranking
Environmental Control Indicator:	No
Institutional Control Indicator:	No
Human Exposure Controls Indicator:	N/A
Groundwater Controls Indicator:	N/A
Operating TSDF Universe:	Not reported
Full Enforcement Universe:	Not reported
Significant Non-Complier Universe:	No
Unaddressed Significant Non-Complier Universe:	No
Addressed Significant Non-Complier Universe:	No
Significant Non-Complier With a Compliance Schedule Universe:	No
Financial Assurance Required:	Not reported
Handler Date of Last Change:	2018-08-31 17:15:09.0
Recognized Trader-Importer:	No
Recognized Trader-Exporter:	No
Importer of Spent Lead Acid Batteries:	No
Exporter of Spent Lead Acid Batteries:	No
Recycler Activity Without Storage:	No
Manifest Broker:	No
Sub-Part P Indicator:	No

Handler - Owner Operator:

Owner/Operator Indicator:	Owner
Owner/Operator Name:	GEOFF TSO
Legal Status:	Other
Date Became Current:	Not reported
Date Ended Current:	Not reported
Owner/Operator Address:	26 CEDAR STREET
Owner/Operator City,State,Zip:	SAN CARLOS, CA 94070

Map ID
 Direction
 Distance
 Elevation

MAP FINDINGS

Site

Database(s)

EDR ID Number
 EPA ID Number

GEOFF TSO (Continued)

1024749316

Owner/Operator Telephone:	510-220-8622
Owner/Operator Telephone Ext:	Not reported
Owner/Operator Fax:	Not reported
Owner/Operator Email:	Not reported
Owner/Operator Indicator:	Operator
Owner/Operator Name:	GEOFF TSO
Legal Status:	Other
Date Became Current:	Not reported
Date Ended Current:	Not reported
Owner/Operator Address:	26 CEDAR STREET
Owner/Operator City,State,Zip:	SAN CARLOS, CA 94070
Owner/Operator Telephone:	510-220-8622
Owner/Operator Telephone Ext:	Not reported
Owner/Operator Fax:	Not reported
Owner/Operator Email:	Not reported

Historic Generators:

Receive Date:	2018-07-02 00:00:00.0
Handler Name:	GEOFF TSO
Federal Waste Generator Description:	Not a generator, verified
State District Owner:	Not reported
Large Quantity Handler of Universal Waste:	No
Recognized Trader Importer:	No
Recognized Trader Exporter:	No
Spent Lead Acid Battery Importer:	No
Spent Lead Acid Battery Exporter:	No
Current Record:	Yes
Non Storage Recycler Activity:	Not reported
Electronic Manifest Broker:	Not reported

List of NAICS Codes and Descriptions:

NAICS Code:	56299
NAICS Description:	ALL OTHER WASTE MANAGEMENT SERVICES

Facility Has Received Notices of Violations:

Violations:	No Violations Found
-------------	---------------------

Evaluation Action Summary:

Evaluations:	No Evaluations Found
--------------	----------------------

Z217
ENE
1/8-1/4
0.230 mi.
1214 ft.

DOUBLE O ENGINEERING INC
541 TAYLOR WAY UNIT 5
SAN CARLOS, CA 94070

RCRA NonGen / NLR

1024779328
CAC003083882

Site 1 of 3 in cluster Z

Relative:
Lower
Actual:
14 ft.

RCRA NonGen / NLR:	
Date Form Received by Agency:	2019-02-01 00:00:00.0
Handler Name:	DOUBLE O ENGINEERING INC
Handler Address:	541 TAYLOR WAY UNIT 5
Handler City,State,Zip:	SAN CARLOS, CA 94070
EPA ID:	CAC002999279
Contact Name:	PATRICK O NEILL
Contact Address:	541 TAYLOR WAY UNIT 5

Map ID
 Direction
 Distance
 Elevation

MAP FINDINGS

Site

Database(s)

EDR ID Number
 EPA ID Number

DOUBLE O ENGINEERING INC (Continued)

1024779328

Contact City,State,Zip:	SAN CARLOS, CA 94070
Contact Telephone:	415-730-4213
Contact Fax:	Not reported
Contact Email:	PATRICK@DOUBLEENGINEERING.COM
Contact Title:	Not reported
EPA Region:	09
Land Type:	Not reported
Federal Waste Generator Description:	Not a generator, verified
Non-Notifier:	Not reported
Biennial Report Cycle:	Not reported
Accessibility:	Not reported
Active Site Indicator:	Handler Activities
State District Owner:	Not reported
State District:	Not reported
Mailing Address:	541 TAYLOR WAY UNIT 5
Mailing City,State,Zip:	SAN CARLOS, CA 94070
Owner Name:	GARY OGLE
Owner Type:	Other
Operator Name:	PATRICK O NEILL
Operator Type:	Other
Short-Term Generator Activity:	No
Importer Activity:	No
Mixed Waste Generator:	No
Transporter Activity:	No
Transfer Facility Activity:	No
Recycler Activity with Storage:	No
Small Quantity On-Site Burner Exemption:	No
Smelting Melting and Refining Furnace Exemption:	No
Underground Injection Control:	No
Off-Site Waste Receipt:	No
Universal Waste Indicator:	Yes
Universal Waste Destination Facility:	Yes
Federal Universal Waste:	No
Active Site Fed-Reg Treatment Storage and Disposal Facility:	Not reported
Active Site Converter Treatment storage and Disposal Facility:	Not reported
Active Site State-Reg Treatment Storage and Disposal Facility:	Not reported
Active Site State-Reg Handler:	---
Federal Facility Indicator:	Not reported
Hazardous Secondary Material Indicator:	N
Sub-Part K Indicator:	Not reported
Commercial TSD Indicator:	No
Treatment Storage and Disposal Type:	Not reported
2018 GPRA Permit Baseline:	Not on the Baseline
2018 GPRA Renewals Baseline:	Not on the Baseline
Permit Renewals Workload Universe:	Not reported
Permit Workload Universe:	Not reported
Permit Progress Universe:	Not reported
Post-Closure Workload Universe:	Not reported
Closure Workload Universe:	Not reported
202 GPRA Corrective Action Baseline:	No
Corrective Action Workload Universe:	No
Subject to Corrective Action Universe:	No
Non-TSDFs Where RCRA CA has Been Imposed Universe:	No
TSDFs Potentially Subject to CA Under 3004 (u)/(v) Universe:	No
TSDFs Only Subject to CA under Discretionary Auth Universe:	No
Corrective Action Priority Ranking:	No NCAPS ranking
Environmental Control Indicator:	No

Map ID
 Direction
 Distance
 Elevation

MAP FINDINGS

Site

Database(s)

EDR ID Number
 EPA ID Number

DOUBLE O ENGINEERING INC (Continued)

1024779328

Institutional Control Indicator:	No
Human Exposure Controls Indicator:	N/A
Groundwater Controls Indicator:	N/A
Operating TSDF Universe:	Not reported
Full Enforcement Universe:	Not reported
Significant Non-Complier Universe:	No
Unaddressed Significant Non-Complier Universe:	No
Addressed Significant Non-Complier Universe:	No
Significant Non-Complier With a Compliance Schedule Universe:	No
Financial Assurance Required:	Not reported
Handler Date of Last Change:	2019-02-22 19:40:57.0
Recognized Trader-Importer:	No
Recognized Trader-Exporter:	No
Importer of Spent Lead Acid Batteries:	No
Exporter of Spent Lead Acid Batteries:	No
Recycler Activity Without Storage:	No
Manifest Broker:	No
Sub-Part P Indicator:	No

Handler - Owner Operator:

Owner/Operator Indicator:	Owner
Owner/Operator Name:	GARY OGLE
Legal Status:	Other
Date Became Current:	Not reported
Date Ended Current:	Not reported
Owner/Operator Address:	541 TAYLOR WAY UNIT 5
Owner/Operator City,State,Zip:	SAN CARLOS, CA, CA 94070
Owner/Operator Telephone:	415-730-4213
Owner/Operator Telephone Ext:	Not reported
Owner/Operator Fax:	Not reported
Owner/Operator Email:	Not reported

Owner/Operator Indicator:	Operator
Owner/Operator Name:	PATRICK O NEILL
Legal Status:	Other
Date Became Current:	Not reported
Date Ended Current:	Not reported
Owner/Operator Address:	541 TAYLOR WAY UNIT 5
Owner/Operator City,State,Zip:	SAN CARLOS, CA 94070
Owner/Operator Telephone:	415-730-4213
Owner/Operator Telephone Ext:	Not reported
Owner/Operator Fax:	Not reported
Owner/Operator Email:	Not reported

Historic Generators:

Receive Date:	2019-02-01 00:00:00.0
Handler Name:	DOUBLE O ENGINEERING INC
Federal Waste Generator Description:	Not a generator, verified
State District Owner:	Not reported
Large Quantity Handler of Universal Waste:	No
Recognized Trader Importer:	No
Recognized Trader Exporter:	No
Spent Lead Acid Battery Importer:	No
Spent Lead Acid Battery Exporter:	No
Current Record:	Yes

Map ID
 Direction
 Distance
 Elevation

MAP FINDINGS

Site

Database(s)

EDR ID Number
 EPA ID Number

DOUBLE O ENGINEERING INC (Continued)

1024779328

Non Storage Recycler Activity: Not reported
 Electronic Manifest Broker: Not reported

List of NAICS Codes and Descriptions:

NAICS Code: 56299
 NAICS Description: ALL OTHER WASTE MANAGEMENT SERVICES

Facility Has Received Notices of Violations:

Violations: No Violations Found

Evaluation Action Summary:

Evaluations: No Evaluations Found

Date Form Received by Agency: 2020-09-15 00:00:00.0
 Handler Name: DOUBLE O ENGINEERING INC
 Handler Address: 541 TAYLOR WAY UNIT 5
 Handler City,State,Zip: SAN CARLOS, CA 94070
 EPA ID: CAC003083882
 Contact Name: PATRICK O NEILL
 Contact Address: 541 TAYLOR WAY UNIT 5
 Contact City,State,Zip: SAN CARLOS, CA, CA 94070
 Contact Telephone: 415-730-4213
 Contact Fax: Not reported
 Contact Email: PATRICK@DOUBLEOENGINEERING.COM
 Contact Title: Not reported
 EPA Region: 09
 Land Type: Not reported
 Federal Waste Generator Description: Not a generator, verified
 Non-Notifier: Not reported
 Biennial Report Cycle: Not reported
 Accessibility: Not reported
 Active Site Indicator: Not reported
 State District Owner: Not reported
 State District: Not reported
 Mailing Address: 541 TAYLOR WAY UNIT 5
 Mailing City,State,Zip: SAN CARLOS, CA, CA 94070
 Owner Name: GARY OGLE
 Owner Type: Other
 Operator Name: PATRICK O NEILL
 Operator Type: Other
 Short-Term Generator Activity: No
 Importer Activity: No
 Mixed Waste Generator: No
 Transporter Activity: No
 Transfer Facility Activity: No
 Recycler Activity with Storage: No
 Small Quantity On-Site Burner Exemption: No
 Smelting Melting and Refining Furnace Exemption: No
 Underground Injection Control: No
 Off-Site Waste Receipt: No
 Universal Waste Indicator: No
 Universal Waste Destination Facility: No
 Federal Universal Waste: No
 Active Site Fed-Reg Treatment Storage and Disposal Facility: Not reported
 Active Site Converter Treatment storage and Disposal Facility: Not reported

Map ID
 Direction
 Distance
 Elevation

MAP FINDINGS

Site

Database(s)

EDR ID Number
 EPA ID Number

DOUBLE O ENGINEERING INC (Continued)

1024779328

Active Site State-Reg Treatment Storage and Disposal Facility:	Not reported
Active Site State-Reg Handler:	---
Federal Facility Indicator:	Not reported
Hazardous Secondary Material Indicator:	N
Sub-Part K Indicator:	Not reported
Commercial TSD Indicator:	No
Treatment Storage and Disposal Type:	Not reported
2018 GPRA Permit Baseline:	Not on the Baseline
2018 GPRA Renewals Baseline:	Not on the Baseline
Permit Renewals Workload Universe:	Not reported
Permit Workload Universe:	Not reported
Permit Progress Universe:	Not reported
Post-Closure Workload Universe:	Not reported
Closure Workload Universe:	Not reported
202 GPRA Corrective Action Baseline:	No
Corrective Action Workload Universe:	No
Subject to Corrective Action Universe:	No
Non-TSDs Where RCRA CA has Been Imposed Universe:	No
TSDs Potentially Subject to CA Under 3004 (u)/(v) Universe:	No
TSDs Only Subject to CA under Discretionary Auth Universe:	No
Corrective Action Priority Ranking:	No NCAPS ranking
Environmental Control Indicator:	No
Institutional Control Indicator:	No
Human Exposure Controls Indicator:	N/A
Groundwater Controls Indicator:	N/A
Operating TSD Universe:	Not reported
Full Enforcement Universe:	Not reported
Significant Non-Complier Universe:	No
Unaddressed Significant Non-Complier Universe:	No
Addressed Significant Non-Complier Universe:	No
Significant Non-Complier With a Compliance Schedule Universe:	No
Financial Assurance Required:	Not reported
Handler Date of Last Change:	2020-09-20 14:39:45.0
Recognized Trader-Importer:	No
Recognized Trader-Exporter:	No
Importer of Spent Lead Acid Batteries:	No
Exporter of Spent Lead Acid Batteries:	No
Recycler Activity Without Storage:	No
Manifest Broker:	No
Sub-Part P Indicator:	No

Handler - Owner Operator:

Owner/Operator Indicator:	Owner
Owner/Operator Name:	GARY OGLE
Legal Status:	Other
Date Became Current:	Not reported
Date Ended Current:	Not reported
Owner/Operator Address:	541 TAYLOR WAY UNIT 5
Owner/Operator City,State,Zip:	SAN CARLOS, CA 94070-6254
Owner/Operator Telephone:	650-558-8038
Owner/Operator Telephone Ext:	Not reported
Owner/Operator Fax:	Not reported
Owner/Operator Email:	Not reported
Owner/Operator Indicator:	Operator
Owner/Operator Name:	PATRICK O NEILL

Map ID
 Direction
 Distance
 Elevation

MAP FINDINGS

Site

Database(s)

EDR ID Number
 EPA ID Number

DOUBLE O ENGINEERING INC (Continued)

1024779328

Legal Status:	Other
Date Became Current:	Not reported
Date Ended Current:	Not reported
Owner/Operator Address:	541 TAYLOR WAY UNIT 5
Owner/Operator City,State,Zip:	SAN CARLOS, CA, CA 94070
Owner/Operator Telephone:	415-730-4213
Owner/Operator Telephone Ext:	Not reported
Owner/Operator Fax:	Not reported
Owner/Operator Email:	Not reported

Historic Generators:

Receive Date:	2020-09-15 00:00:00.0
Handler Name:	DOUBLE O ENGINEERING INC
Federal Waste Generator Description:	Not a generator, verified
State District Owner:	Not reported
Large Quantity Handler of Universal Waste:	No
Recognized Trader Importer:	No
Recognized Trader Exporter:	No
Spent Lead Acid Battery Importer:	No
Spent Lead Acid Battery Exporter:	No
Current Record:	Yes
Non Storage Recycler Activity:	Not reported
Electronic Manifest Broker:	Not reported

List of NAICS Codes and Descriptions:

NAICS Code:	56173
NAICS Description:	LANDSCAPING SERVICES

Facility Has Received Notices of Violations:

Violations:	No Violations Found
-------------	---------------------

Evaluation Action Summary:

Evaluations:	No Evaluations Found
--------------	----------------------

Z218
ENE
1/8-1/4
0.230 mi.
1214 ft.

WHITE OAK FLOOR
541 TAYLOR
SAN CARLOS, CA 94070
Site 2 of 3 in cluster Z

San Mateo Co. BI **S106981333**
N/A

Relative:
Lower
Actual:
14 ft.

San Mateo Co. BI:	
Name:	WHITE OAK FLOOR
Address:	541 TAYLOR
City,State,Zip:	SAN CARLOS, CA 94070
Region:	SAN MATEO
Facility ID:	FA0014219
Prog Element Code:	GENERATES and RECYCLES WASTE OIL/SOLVENT
Record Id:	PR0024847
Description:	GENERATES & RECYCLES WASTE OIL/SOLVENT
Facility Status:	Inactive, non-billable
Program Category:	HAZARDOUS WASTE PROGRAM
Name:	WHITE OAK FLOOR
Address:	541 TAYLOR
City,State,Zip:	SAN CARLOS, CA 94070

Map ID
Direction
Distance
Elevation

MAP FINDINGS

Site

Database(s)

EDR ID Number
EPA ID Number

WHITE OAK FLOOR (Continued)

S106981333

Region: SAN MATEO
Facility ID: FA0014219
Prog Element Code: STORMWATER ANNUAL INSPECTION FEE
Record Id: PR0040800
Description: STORMWATER ANNUAL FEE - INSP FREQ EVERY 2 YRS
Facility Status: Inactive, non-billable
Program Category: STORMWATER

**Z219
ENE
1/8-1/4
0.230 mi.
1214 ft.**

**DOUBLE O ENGINEERING INC
541 TAYLOR WAY UNIT 5
SAN CARLOS, CA 94070**

RCRA NonGen / NLR

**1025844076
CAC003023694**

Site 3 of 3 in cluster Z

**Relative:
Lower
Actual:
14 ft.**

RCRA NonGen / NLR:
Date Form Received by Agency: 2019-07-11 00:00:00.0
Handler Name: DOUBLE O ENGINEERING INC
Handler Address: 541 TAYLOR WAY UNIT 5
Handler City,State,Zip: SAN CARLOS, CA 94070
EPA ID: CAC003023694
Contact Name: PATRICK O NEILL
Contact Address: 541 TAYLOR WAY UNIT 5
Contact City,State,Zip: SAN CARLOS, CA, CA 94070
Contact Telephone: 415-730-4213
Contact Fax: Not reported
Contact Email: PATRICK@DOUBLEOENGINEERING.COM
Contact Title: Not reported
EPA Region: 09
Land Type: Not reported
Federal Waste Generator Description: Not a generator, verified
Non-Notifier: Not reported
Biennial Report Cycle: Not reported
Accessibility: Not reported
Active Site Indicator: Handler Activities
State District Owner: Not reported
State District: Not reported
Mailing Address: 541 TAYLOR WAY UNIT 5
Mailing City,State,Zip: SAN CARLOS, CA, CA 94070
Owner Name: GARY OGLE
Owner Type: Other
Operator Name: PATRICK O NEILL
Operator Type: Other
Short-Term Generator Activity: No
Importer Activity: No
Mixed Waste Generator: No
Transporter Activity: No
Transfer Facility Activity: No
Recycler Activity with Storage: No
Small Quantity On-Site Burner Exemption: No
Smelting Melting and Refining Furnace Exemption: No
Underground Injection Control: No
Off-Site Waste Receipt: No
Universal Waste Indicator: Yes
Universal Waste Destination Facility: Yes
Federal Universal Waste: No
Active Site Fed-Reg Treatment Storage and Disposal Facility: Not reported
Active Site Converter Treatment storage and Disposal Facility: Not reported
Active Site State-Reg Treatment Storage and Disposal Facility: Not reported

Map ID
Direction
Distance
Elevation

MAP FINDINGS

Site

Database(s)

EDR ID Number
EPA ID Number

DOUBLE O ENGINEERING INC (Continued)

1025844076

Active Site State-Reg Handler: ---
Federal Facility Indicator: Not reported
Hazardous Secondary Material Indicator: N
Sub-Part K Indicator: Not reported
Commercial TSD Indicator: No
Treatment Storage and Disposal Type: Not reported
2018 GPRA Permit Baseline: Not on the Baseline
2018 GPRA Renewals Baseline: Not on the Baseline
Permit Renewals Workload Universe: Not reported
Permit Workload Universe: Not reported
Permit Progress Universe: Not reported
Post-Closure Workload Universe: Not reported
Closure Workload Universe: Not reported
202 GPRA Corrective Action Baseline: No
Corrective Action Workload Universe: No
Subject to Corrective Action Universe: No
Non-TSDs Where RCRA CA has Been Imposed Universe: No
TSDs Potentially Subject to CA Under 3004 (u)/(v) Universe: No
TSDs Only Subject to CA under Discretionary Auth Universe: No
Corrective Action Priority Ranking: No NCAPS ranking
Environmental Control Indicator: No
Institutional Control Indicator: No
Human Exposure Controls Indicator: N/A
Groundwater Controls Indicator: N/A
Operating TSD Universe: Not reported
Full Enforcement Universe: Not reported
Significant Non-Complier Universe: No
Unaddressed Significant Non-Complier Universe: No
Addressed Significant Non-Complier Universe: No
Significant Non-Complier With a Compliance Schedule Universe: No
Financial Assurance Required: Not reported
Handler Date of Last Change: 2019-07-29 17:12:46.0
Recognized Trader-Importer: No
Recognized Trader-Exporter: No
Importer of Spent Lead Acid Batteries: No
Exporter of Spent Lead Acid Batteries: No
Recycler Activity Without Storage: No
Manifest Broker: No
Sub-Part P Indicator: No

Handler - Owner Operator:

Owner/Operator Indicator: Operator
Owner/Operator Name: PATRICK O NEILL
Legal Status: Other
Date Became Current: Not reported
Date Ended Current: Not reported
Owner/Operator Address: 541 TAYLOR WAY UNIT 5
Owner/Operator City,State,Zip: SAN CARLOS, CA, CA 94070
Owner/Operator Telephone: 415-730-4213
Owner/Operator Telephone Ext: Not reported
Owner/Operator Fax: Not reported
Owner/Operator Email: Not reported

Owner/Operator Indicator: Owner
Owner/Operator Name: GARY OGLE
Legal Status: Other

Map ID
 Direction
 Distance
 Elevation

MAP FINDINGS

Site

Database(s)

EDR ID Number
 EPA ID Number

DOUBLE O ENGINEERING INC (Continued)

1025844076

Date Became Current:	Not reported
Date Ended Current:	Not reported
Owner/Operator Address:	541 TAYLOR WAY UNIT 5
Owner/Operator City,State,Zip:	SAN CARLOS, CA 94070
Owner/Operator Telephone:	650-558-8038
Owner/Operator Telephone Ext:	Not reported
Owner/Operator Fax:	Not reported
Owner/Operator Email:	Not reported

Historic Generators:

Receive Date:	2019-07-11 00:00:00.0
Handler Name:	DOUBLE O ENGINEERING INC
Federal Waste Generator Description:	Not a generator, verified
State District Owner:	Not reported
Large Quantity Handler of Universal Waste:	No
Recognized Trader Importer:	No
Recognized Trader Exporter:	No
Spent Lead Acid Battery Importer:	No
Spent Lead Acid Battery Exporter:	No
Current Record:	Yes
Non Storage Recycler Activity:	Not reported
Electronic Manifest Broker:	Not reported

List of NAICS Codes and Descriptions:

NAICS Code:	56299
NAICS Description:	ALL OTHER WASTE MANAGEMENT SERVICES

Facility Has Received Notices of Violations:

Violations:	No Violations Found
-------------	---------------------

Evaluation Action Summary:

Evaluations:	No Evaluations Found
--------------	----------------------

Y220
SW
1/8-1/4
0.234 mi.
1237 ft.

BRITT NAGELMEYER
34 CEDAR STREET
SAN CARLOS, CA 94070

RCRA NonGen / NLR

1025843000
CAC003022612

Site 2 of 2 in cluster Y

Relative:
Higher
Actual:
153 ft.

RCRA NonGen / NLR:		
Date Form Received by Agency:		2019-07-03 00:00:00.0
Handler Name:	BRITT NAGELMEYER	
Handler Address:		34 CEDAR STREET
Handler City,State,Zip:		SAN CARLOS, CA 94070
EPA ID:		CAC003022612
Contact Name:		BRITT NAGELMEYER
Contact Address:		34 CEDAR STREET
Contact City,State,Zip:		SAN CARLOS, CA 94070
Contact Telephone:		626-673-8826
Contact Fax:		Not reported
Contact Email:		JOHN@JWHARS.COM
Contact Title:		Not reported
EPA Region:		09
Land Type:		Not reported
Federal Waste Generator Description:		Not a generator, verified

Map ID
 Direction
 Distance
 Elevation

MAP FINDINGS

Site

Database(s)

EDR ID Number
 EPA ID Number

BRITT NAGELMEYER (Continued)

1025843000

Non-Notifier:	Not reported
Biennial Report Cycle:	Not reported
Accessibility:	Not reported
Active Site Indicator:	Handler Activities
State District Owner:	Not reported
State District:	Not reported
Mailing Address:	34 CEDAR STREET
Mailing City,State,Zip:	SAN CARLOS, CA 94070
Owner Name:	BRITT NAGELMEYER
Owner Type:	Other
Operator Name:	BRITT NAGELMEYER
Operator Type:	Other
Short-Term Generator Activity:	No
Importer Activity:	No
Mixed Waste Generator:	No
Transporter Activity:	No
Transfer Facility Activity:	No
Recycler Activity with Storage:	No
Small Quantity On-Site Burner Exemption:	No
Smelting Melting and Refining Furnace Exemption:	No
Underground Injection Control:	No
Off-Site Waste Receipt:	No
Universal Waste Indicator:	Yes
Universal Waste Destination Facility:	Yes
Federal Universal Waste:	No
Active Site Fed-Reg Treatment Storage and Disposal Facility:	Not reported
Active Site Converter Treatment storage and Disposal Facility:	Not reported
Active Site State-Reg Treatment Storage and Disposal Facility:	Not reported
Active Site State-Reg Handler:	---
Federal Facility Indicator:	Not reported
Hazardous Secondary Material Indicator:	N
Sub-Part K Indicator:	Not reported
Commercial TSD Indicator:	No
Treatment Storage and Disposal Type:	Not reported
2018 GPRA Permit Baseline:	Not on the Baseline
2018 GPRA Renewals Baseline:	Not on the Baseline
Permit Renewals Workload Universe:	Not reported
Permit Workload Universe:	Not reported
Permit Progress Universe:	Not reported
Post-Closure Workload Universe:	Not reported
Closure Workload Universe:	Not reported
202 GPRA Corrective Action Baseline:	No
Corrective Action Workload Universe:	No
Subject to Corrective Action Universe:	No
Non-TSDFs Where RCRA CA has Been Imposed Universe:	No
TSDFs Potentially Subject to CA Under 3004 (u)/(v) Universe:	No
TSDFs Only Subject to CA under Discretionary Auth Universe:	No
Corrective Action Priority Ranking:	No NCAPS ranking
Environmental Control Indicator:	No
Institutional Control Indicator:	No
Human Exposure Controls Indicator:	N/A
Groundwater Controls Indicator:	N/A
Operating TSDF Universe:	Not reported
Full Enforcement Universe:	Not reported
Significant Non-Complier Universe:	No
Unaddressed Significant Non-Complier Universe:	No
Addressed Significant Non-Complier Universe:	No

Map ID
Direction
Distance
Elevation

MAP FINDINGS

Site

Database(s)

EDR ID Number
EPA ID Number

BRITT NAGELMEYER (Continued)

1025843000

Significant Non-Complier With a Compliance Schedule Universe: No
Financial Assurance Required: Not reported
Handler Date of Last Change: 2019-07-29 17:12:20.0
Recognized Trader-Importer: No
Recognized Trader-Exporter: No
Importer of Spent Lead Acid Batteries: No
Exporter of Spent Lead Acid Batteries: No
Recycler Activity Without Storage: No
Manifest Broker: No
Sub-Part P Indicator: No

Handler - Owner Operator:

Owner/Operator Indicator: Owner
Owner/Operator Name: BRITT NAGELMEYER
Legal Status: Other
Date Became Current: Not reported
Date Ended Current: Not reported
Owner/Operator Address: 34 CEDAR STREET
Owner/Operator City,State,Zip: SAN CARLOS, CA 94070
Owner/Operator Telephone: 626-673-8826
Owner/Operator Telephone Ext: Not reported
Owner/Operator Fax: Not reported
Owner/Operator Email: Not reported

Owner/Operator Indicator: Operator
Owner/Operator Name: BRITT NAGELMEYER
Legal Status: Other
Date Became Current: Not reported
Date Ended Current: Not reported
Owner/Operator Address: 34 CEDAR STREET
Owner/Operator City,State,Zip: SAN CARLOS, CA 94070
Owner/Operator Telephone: 626-673-8826
Owner/Operator Telephone Ext: Not reported
Owner/Operator Fax: Not reported
Owner/Operator Email: Not reported

Historic Generators:

Receive Date: 2019-07-03 00:00:00.0
Handler Name: BRITT NAGELMEYER
Federal Waste Generator Description: Not a generator, verified
State District Owner: Not reported
Large Quantity Handler of Universal Waste: No
Recognized Trader Importer: No
Recognized Trader Exporter: No
Spent Lead Acid Battery Importer: No
Spent Lead Acid Battery Exporter: No
Current Record: Yes
Non Storage Recycler Activity: Not reported
Electronic Manifest Broker: Not reported

List of NAICS Codes and Descriptions:

NAICS Code: 56299
NAICS Description: ALL OTHER WASTE MANAGEMENT SERVICES

Map ID
 Direction
 Distance
 Elevation

MAP FINDINGS

Site

Database(s)

EDR ID Number
 EPA ID Number

BRITT NAGELMEYER (Continued)

1025843000

Facility Has Received Notices of Violations:
 Violations: No Violations Found

Evaluation Action Summary:
 Evaluations: No Evaluations Found

221
SSE
1/8-1/4
0.237 mi.
1250 ft.

PAUL HOHL
316 LAUREL STREET
SAN CARLOS, CA 94070

RCRA NonGen / NLR

1025833969
CAC003013547

Relative:
Higher
Actual:
48 ft.

RCRA NonGen / NLR:		
Date Form Received by Agency:		2019-05-06 00:00:00.0
Handler Name:	PAUL HOHL	
Handler Address:		316 LAUREL STREET
Handler City,State,Zip:		SAN CARLOS, CA 94070
EPA ID:		CAC003013547
Contact Name:		PAUL HOHL
Contact Address:		316 LAUREL STREET
Contact City,State,Zip:		SAN CARLOS, CA 94070
Contact Telephone:		650-592-7842
Contact Fax:		Not reported
Contact Email:		PHOHL@YAHOO.COM
Contact Title:		Not reported
EPA Region:		09
Land Type:		Not reported
Federal Waste Generator Description:		Not a generator, verified
Non-Notifier:		Not reported
Biennial Report Cycle:		Not reported
Accessibility:		Not reported
Active Site Indicator:		Handler Activities
State District Owner:		Not reported
State District:		Not reported
Mailing Address:		316 LAUREL STREET
Mailing City,State,Zip:		SAN CARLOS, CA 94070
Owner Name:		PAUL HOHL
Owner Type:		Other
Operator Name:		PAUL HOHL
Operator Type:		Other
Short-Term Generator Activity:		No
Importer Activity:		No
Mixed Waste Generator:		No
Transporter Activity:		No
Transfer Facility Activity:		No
Recycler Activity with Storage:		No
Small Quantity On-Site Burner Exemption:		No
Smelting Melting and Refining Furnace Exemption:		No
Underground Injection Control:		No
Off-Site Waste Receipt:		No
Universal Waste Indicator:		Yes
Universal Waste Destination Facility:		Yes
Federal Universal Waste:		No
Active Site Fed-Reg Treatment Storage and Disposal Facility:		Not reported
Active Site Converter Treatment storage and Disposal Facility:		Not reported
Active Site State-Reg Treatment Storage and Disposal Facility:		Not reported

Map ID
 Direction
 Distance
 Elevation

MAP FINDINGS

Site

Database(s)

EDR ID Number
 EPA ID Number

PAUL HOHL (Continued)

1025833969

Active Site State-Reg Handler:	---
Federal Facility Indicator:	Not reported
Hazardous Secondary Material Indicator:	N
Sub-Part K Indicator:	Not reported
Commercial TSD Indicator:	No
Treatment Storage and Disposal Type:	Not reported
2018 GPRA Permit Baseline:	Not on the Baseline
2018 GPRA Renewals Baseline:	Not on the Baseline
Permit Renewals Workload Universe:	Not reported
Permit Workload Universe:	Not reported
Permit Progress Universe:	Not reported
Post-Closure Workload Universe:	Not reported
Closure Workload Universe:	Not reported
202 GPRA Corrective Action Baseline:	No
Corrective Action Workload Universe:	No
Subject to Corrective Action Universe:	No
Non-TSDs Where RCRA CA has Been Imposed Universe:	No
TSDs Potentially Subject to CA Under 3004 (u)/(v) Universe:	No
TSDs Only Subject to CA under Discretionary Auth Universe:	No
Corrective Action Priority Ranking:	No NCAPS ranking
Environmental Control Indicator:	No
Institutional Control Indicator:	No
Human Exposure Controls Indicator:	N/A
Groundwater Controls Indicator:	N/A
Operating TSDF Universe:	Not reported
Full Enforcement Universe:	Not reported
Significant Non-Complier Universe:	No
Unaddressed Significant Non-Complier Universe:	No
Addressed Significant Non-Complier Universe:	No
Significant Non-Complier With a Compliance Schedule Universe:	No
Financial Assurance Required:	Not reported
Handler Date of Last Change:	2019-06-27 11:34:39.0
Recognized Trader-Importer:	No
Recognized Trader-Exporter:	No
Importer of Spent Lead Acid Batteries:	No
Exporter of Spent Lead Acid Batteries:	No
Recycler Activity Without Storage:	No
Manifest Broker:	No
Sub-Part P Indicator:	No

Handler - Owner Operator:

Owner/Operator Indicator:	Operator
Owner/Operator Name:	PAUL HOHL
Legal Status:	Other
Date Became Current:	Not reported
Date Ended Current:	Not reported
Owner/Operator Address:	316 LAUREL STREET
Owner/Operator City,State,Zip:	SAN CARLOS, CA 94070
Owner/Operator Telephone:	650-592-7842
Owner/Operator Telephone Ext:	Not reported
Owner/Operator Fax:	Not reported
Owner/Operator Email:	Not reported

Owner/Operator Indicator:	Owner
Owner/Operator Name:	PAUL HOHL
Legal Status:	Other

Map ID
Direction
Distance
Elevation

MAP FINDINGS

Site

Database(s)

EDR ID Number
EPA ID Number

PAUL HOHL (Continued)

1025833969

Date Became Current: Not reported
Date Ended Current: Not reported
Owner/Operator Address: 316 LAUREL STREET
Owner/Operator City,State,Zip: SAN CARLOS, CA 94070
Owner/Operator Telephone: 650-592-7842
Owner/Operator Telephone Ext: Not reported
Owner/Operator Fax: Not reported
Owner/Operator Email: Not reported

Historic Generators:

Receive Date: 2019-05-06 00:00:00.0
Handler Name: PAUL HOHL
Federal Waste Generator Description: Not a generator, verified
State District Owner: Not reported
Large Quantity Handler of Universal Waste: No
Recognized Trader Importer: No
Recognized Trader Exporter: No
Spent Lead Acid Battery Importer: No
Spent Lead Acid Battery Exporter: No
Current Record: Yes
Non Storage Recycler Activity: Not reported
Electronic Manifest Broker: Not reported

List of NAICS Codes and Descriptions:

NAICS Code: 56299
NAICS Description: ALL OTHER WASTE MANAGEMENT SERVICES

Facility Has Received Notices of Violations:

Violations: No Violations Found

Evaluation Action Summary:

Evaluations: No Evaluations Found

222
SSW
1/8-1/4
0.238 mi.
1259 ft.

ENZO ROSANO
136 CHESTNUT STREET
SAN CARLOS, CA 94070

RCRA NonGen / NLR 1025828026
CAC003007579

Relative:
Higher
Actual:
159 ft.

RCRA NonGen / NLR:
Date Form Received by Agency: 2019-03-27 00:00:00.0
Handler Name: ENZO ROSANO
Handler Address: 136 CHESTNUT STREET
Handler City,State,Zip: SAN CARLOS, CA 94070
EPA ID: CAC003007579
Contact Name: ENZO ROSANO
Contact Address: 1250 GREENBROOK DRIVE
Contact City,State,Zip: DANVILLE, CA 94526
Contact Telephone: 650-455-2928
Contact Fax: Not reported
Contact Email: MELISA@ENV-REM.COM
Contact Title: Not reported
EPA Region: 09
Land Type: Not reported
Federal Waste Generator Description: Not a generator, verified

Map ID
 Direction
 Distance
 Elevation

MAP FINDINGS

Site

Database(s)

EDR ID Number
 EPA ID Number

ENZO ROSANO (Continued)

1025828026

Non-Notifier:	Not reported
Biennial Report Cycle:	Not reported
Accessibility:	Not reported
Active Site Indicator:	Handler Activities
State District Owner:	Not reported
State District:	Not reported
Mailing Address:	1250 GREENBROOK DRIVE
Mailing City,State,Zip:	DANVILLE, CA 94526
Owner Name:	ENZO ROSANO
Owner Type:	Other
Operator Name:	ENZO ROSANO
Operator Type:	Other
Short-Term Generator Activity:	No
Importer Activity:	No
Mixed Waste Generator:	No
Transporter Activity:	No
Transfer Facility Activity:	No
Recycler Activity with Storage:	No
Small Quantity On-Site Burner Exemption:	No
Smelting Melting and Refining Furnace Exemption:	No
Underground Injection Control:	No
Off-Site Waste Receipt:	No
Universal Waste Indicator:	Yes
Universal Waste Destination Facility:	Yes
Federal Universal Waste:	No
Active Site Fed-Reg Treatment Storage and Disposal Facility:	Not reported
Active Site Converter Treatment storage and Disposal Facility:	Not reported
Active Site State-Reg Treatment Storage and Disposal Facility:	Not reported
Active Site State-Reg Handler:	---
Federal Facility Indicator:	Not reported
Hazardous Secondary Material Indicator:	N
Sub-Part K Indicator:	Not reported
Commercial TSD Indicator:	No
Treatment Storage and Disposal Type:	Not reported
2018 GPRA Permit Baseline:	Not on the Baseline
2018 GPRA Renewals Baseline:	Not on the Baseline
Permit Renewals Workload Universe:	Not reported
Permit Workload Universe:	Not reported
Permit Progress Universe:	Not reported
Post-Closure Workload Universe:	Not reported
Closure Workload Universe:	Not reported
202 GPRA Corrective Action Baseline:	No
Corrective Action Workload Universe:	No
Subject to Corrective Action Universe:	No
Non-TSDFs Where RCRA CA has Been Imposed Universe:	No
TSDFs Potentially Subject to CA Under 3004 (u)/(v) Universe:	No
TSDFs Only Subject to CA under Discretionary Auth Universe:	No
Corrective Action Priority Ranking:	No NCAPS ranking
Environmental Control Indicator:	No
Institutional Control Indicator:	No
Human Exposure Controls Indicator:	N/A
Groundwater Controls Indicator:	N/A
Operating TSDF Universe:	Not reported
Full Enforcement Universe:	Not reported
Significant Non-Complier Universe:	No
Unaddressed Significant Non-Complier Universe:	No
Addressed Significant Non-Complier Universe:	No

Map ID
Direction
Distance
Elevation

MAP FINDINGS

Site

Database(s)

EDR ID Number
EPA ID Number

ENZO ROSANO (Continued)

1025828026

Significant Non-Complier With a Compliance Schedule Universe: No
Financial Assurance Required: Not reported
Handler Date of Last Change: 2019-06-26 18:51:23.0
Recognized Trader-Importer: No
Recognized Trader-Exporter: No
Importer of Spent Lead Acid Batteries: No
Exporter of Spent Lead Acid Batteries: No
Recycler Activity Without Storage: No
Manifest Broker: No
Sub-Part P Indicator: No

Handler - Owner Operator:

Owner/Operator Indicator: Operator
Owner/Operator Name: ENZO ROSANO
Legal Status: Other
Date Became Current: Not reported
Date Ended Current: Not reported
Owner/Operator Address: 1250 GREENBROOK DRIVE
Owner/Operator City,State,Zip: DANVILLE, CA 94526
Owner/Operator Telephone: 650-455-2928
Owner/Operator Telephone Ext: Not reported
Owner/Operator Fax: Not reported
Owner/Operator Email: Not reported

Owner/Operator Indicator: Owner
Owner/Operator Name: ENZO ROSANO
Legal Status: Other
Date Became Current: Not reported
Date Ended Current: Not reported
Owner/Operator Address: 1250 GREENBROOK DRIVE
Owner/Operator City,State,Zip: DANVILLE, CA 94526
Owner/Operator Telephone: 650-455-2928
Owner/Operator Telephone Ext: Not reported
Owner/Operator Fax: Not reported
Owner/Operator Email: Not reported

Historic Generators:

Receive Date: 2019-03-27 00:00:00.0
Handler Name: ENZO ROSANO
Federal Waste Generator Description: Not a generator, verified
State District Owner: Not reported
Large Quantity Handler of Universal Waste: No
Recognized Trader Importer: No
Recognized Trader Exporter: No
Spent Lead Acid Battery Importer: No
Spent Lead Acid Battery Exporter: No
Current Record: Yes
Non Storage Recycler Activity: Not reported
Electronic Manifest Broker: Not reported

List of NAICS Codes and Descriptions:

NAICS Code: 56299
NAICS Description: ALL OTHER WASTE MANAGEMENT SERVICES

Map ID
 Direction
 Distance
 Elevation

MAP FINDINGS

Site

Database(s)

EDR ID Number
 EPA ID Number

ENZO ROSANO (Continued)

1025828026

Facility Has Received Notices of Violations:
 Violations: No Violations Found

Evaluation Action Summary:
 Evaluations: No Evaluations Found

**AA223
 NE
 1/8-1/4
 0.240 mi.
 1268 ft.**

**TIEGEL MANUFACTURING COMPANY
 495 BRAGATO ROAD
 SAN CARLOS, CA 94070
 Site 1 of 3 in cluster AA**

RCRA NonGen / NLR

**1024785456
 CAL000002413**

**Relative:
 Lower
 Actual:
 14 ft.**

RCRA NonGen / NLR:
 Date Form Received by Agency: 1989-11-14 00:00:00.0
 Handler Name: TIEGEL MANUFACTURING COMPANY
 Handler Address: 495 BRAGATO ROAD
 Handler City,State,Zip: SAN CARLOS, CA 94070-0000
 EPA ID: CAL000002413
 Contact Name: RALPH G TIEGEL
 Contact Address: 495 BRAGATO ROAD
 Contact City,State,Zip: SAN CARLOS, CA 94070
 Contact Telephone: 650-593-7881
 Contact Fax: 000-000-0000
 Contact Email: SALES@TIEGELMFG.COM
 Contact Title: Not reported
 EPA Region: 09
 Land Type: Not reported
 Federal Waste Generator Description: Not a generator, verified
 Non-Notifier: Not reported
 Biennial Report Cycle: Not reported
 Accessibility: Not reported
 Active Site Indicator: Handler Activities
 State District Owner: Not reported
 State District: Not reported
 Mailing Address: PO BOX 830
 Mailing City,State,Zip: BELMONT, CA 94002-0000
 Owner Name: TIEGEL MANUFACTURING
 Owner Type: Other
 Operator Name: RALPH G TIEGEL
 Operator Type: Other
 Short-Term Generator Activity: No
 Importer Activity: No
 Mixed Waste Generator: No
 Transporter Activity: No
 Transfer Facility Activity: No
 Recycler Activity with Storage: No
 Small Quantity On-Site Burner Exemption: No
 Smelting Melting and Refining Furnace Exemption: No
 Underground Injection Control: No
 Off-Site Waste Receipt: No
 Universal Waste Indicator: Yes
 Universal Waste Destination Facility: Yes
 Federal Universal Waste: No
 Active Site Fed-Reg Treatment Storage and Disposal Facility: Not reported
 Active Site Converter Treatment storage and Disposal Facility: Not reported
 Active Site State-Reg Treatment Storage and Disposal Facility: Not reported

Map ID
 Direction
 Distance
 Elevation

MAP FINDINGS

Site

Database(s)

EDR ID Number
 EPA ID Number

TIEGEL MANUFACTURING COMPANY (Continued)

1024785456

Active Site State-Reg Handler:	---
Federal Facility Indicator:	Not reported
Hazardous Secondary Material Indicator:	N
Sub-Part K Indicator:	Not reported
Commercial TSD Indicator:	No
Treatment Storage and Disposal Type:	Not reported
2018 GPRA Permit Baseline:	Not on the Baseline
2018 GPRA Renewals Baseline:	Not on the Baseline
Permit Renewals Workload Universe:	Not reported
Permit Workload Universe:	Not reported
Permit Progress Universe:	Not reported
Post-Closure Workload Universe:	Not reported
Closure Workload Universe:	Not reported
202 GPRA Corrective Action Baseline:	No
Corrective Action Workload Universe:	No
Subject to Corrective Action Universe:	No
Non-TSDs Where RCRA CA has Been Imposed Universe:	No
TSDs Potentially Subject to CA Under 3004 (u)/(v) Universe:	No
TSDs Only Subject to CA under Discretionary Auth Universe:	No
Corrective Action Priority Ranking:	No NCAPS ranking
Environmental Control Indicator:	No
Institutional Control Indicator:	No
Human Exposure Controls Indicator:	N/A
Groundwater Controls Indicator:	N/A
Operating TSDF Universe:	Not reported
Full Enforcement Universe:	Not reported
Significant Non-Complier Universe:	No
Unaddressed Significant Non-Complier Universe:	No
Addressed Significant Non-Complier Universe:	No
Significant Non-Complier With a Compliance Schedule Universe:	No
Financial Assurance Required:	Not reported
Handler Date of Last Change:	2018-09-05 15:40:44.0
Recognized Trader-Importer:	No
Recognized Trader-Exporter:	No
Importer of Spent Lead Acid Batteries:	No
Exporter of Spent Lead Acid Batteries:	No
Recycler Activity Without Storage:	No
Manifest Broker:	No
Sub-Part P Indicator:	No

Handler - Owner Operator:

Owner/Operator Indicator:	Owner
Owner/Operator Name:	TIEGEL MANUFACTURING
Legal Status:	Other
Date Became Current:	Not reported
Date Ended Current:	Not reported
Owner/Operator Address:	PO BOX 830
Owner/Operator City,State,Zip:	BELMONT, CA 94002-0000
Owner/Operator Telephone:	650-593-7881
Owner/Operator Telephone Ext:	Not reported
Owner/Operator Fax:	Not reported
Owner/Operator Email:	Not reported

Owner/Operator Indicator:	Operator
Owner/Operator Name:	RALPH G TIEGEL
Legal Status:	Other

Map ID
Direction
Distance
Elevation

MAP FINDINGS

Site

Database(s)

EDR ID Number
EPA ID Number

TIEGEL MANUFACTURING COMPANY (Continued)

1024785456

Date Became Current: Not reported
Date Ended Current: Not reported
Owner/Operator Address: 495 BRAGATO ROAD
Owner/Operator City,State,Zip: SAN CARLOS, CA 94070
Owner/Operator Telephone: 650-593-7881
Owner/Operator Telephone Ext: Not reported
Owner/Operator Fax: Not reported
Owner/Operator Email: Not reported

Historic Generators:

Receive Date: 1989-11-14 00:00:00.0
Handler Name: TIEGEL MANUFACTURING COMPANY
Federal Waste Generator Description: Not a generator, verified
State District Owner: Not reported
Large Quantity Handler of Universal Waste: No
Recognized Trader Importer: No
Recognized Trader Exporter: No
Spent Lead Acid Battery Importer: No
Spent Lead Acid Battery Exporter: No
Current Record: Yes
Non Storage Recycler Activity: Not reported
Electronic Manifest Broker: Not reported

List of NAICS Codes and Descriptions:

NAICS Code: 3324
NAICS Description: BOILER, TANK, AND SHIPPING CONTAINER MANUFACTURING

Facility Has Received Notices of Violations:

Violations: No Violations Found

Evaluation Action Summary:

Evaluations: No Evaluations Found

AA224 **TIEGEL FAMILY TRUST**
NE **495 BRAGATO RD**
1/8-1/4 **SAN CARLOS, CA 94070**
0.240 mi.
1268 ft. **Site 2 of 3 in cluster AA**

LUST **S104494375**
CERS **N/A**

Relative:
Lower

LUST REG 2:

Actual:
14 ft.

Region: 2
Facility Id: 41-0851
Facility Status: Preliminary site assessment workplan submitted
Case Number: 129002
How Discovered: Tank Closure
Leak Cause: UNK
Leak Source: UNK
Date Leak Confirmed: 1/24/1994
Oversight Program: LUST
Prelim. Site Assesment Wokplan Submitted: 10/27/1998
Preliminary Site Assesment Began: Not reported
Pollution Characterization Began: Not reported
Pollution Remediation Plan Submitted: Not reported
Date Remediation Action Underway: Not reported
Date Post Remedial Action Monitoring Began: Not reported

Map ID
Direction
Distance
Elevation

MAP FINDINGS

Site

Database(s)

EDR ID Number
EPA ID Number

TIEGEL FAMILY TRUST (Continued)

S104494375

CERS:

Name: TIEGEL FAMILY TRUST
Address: 495 BRAGATO RD
City,State,Zip: SAN CARLOS, CA 94070
Site ID: 257113
CERS ID: T0608100797
CERS Description: Cleanup Program Site

Affiliation:

Affiliation Type Desc: Local Agency Caseworker
Entity Name: BRIAN GWINN - SAN MATEO COUNTY LOP
Entity Title: Not reported
Affiliation Address: 2000 Alameda de las Pulgas, Suite 100
Affiliation City: SAN MATEO
Affiliation State: CA
Affiliation Country: Not reported
Affiliation Zip: Not reported
Affiliation Phone: 6502724590

Affiliation Type Desc: Regional Board Caseworker
Entity Name: MARK JOHNSON - SAN FRANCISCO BAY RWQCB (REGION 2)
Entity Title: Not reported
Affiliation Address: 1515 CLAY STREET, SUITE 1400
Affiliation City: OAKLAND
Affiliation State: CA
Affiliation Country: Not reported
Affiliation Zip: Not reported
Affiliation Phone: Not reported

AA225 TIEGEL MFG CO
NE 495 BRAGATO
1/8-1/4 SAN CARLOS, CA 94070
0.240 mi.
1268 ft. Site 3 of 3 in cluster AA

CPS-SLIC S106235195
San Mateo Co. BI N/A

Relative:
Lower

SLIC REG 2:
Region: 2
Facility ID: SL18390810
Facility Status: Remedial action (cleanup) Underway
Date Closed: Not reported
Local Case #: Not reported
How Discovered: RPR
Leak Cause: Not reported
Leak Source: Not reported
Date Confirmed: Not reported
Date Prelim Site Assmnt Workplan Submitted: Not reported
Date Preliminary Site Assessment Began: Not reported
Date Pollution Characterization Began: Not reported
Date Remediation Plan Submitted: Not reported
Date Remedial Action Underway: Not reported
Date Post Remedial Action Monitoring Began: Not reported

Actual:
14 ft.

CPS-SLIC:

Name: TIEGEL FAMILY TRUST
Address: 495 BRAGATO RD
City,State,Zip: SAN CARLOS, CA 94070

Map ID
Direction
Distance
Elevation

MAP FINDINGS

Site

Database(s)

EDR ID Number
EPA ID Number

TIEGEL MFG CO (Continued)

S106235195

Region: STATE
Facility Status: **Open - Site Assessment**
Status Date: 10/27/1998
Global Id: T0608100797
Lead Agency: SAN FRANCISCO BAY RWQCB (REGION 2)
Lead Agency Case Number: 129002
Latitude: 37.5159
Longitude: -122.2666
Case Type: Cleanup Program Site
Case Worker: MEJ
Local Agency: SAN MATEO COUNTY LOP
RB Case Number: 41-0851
File Location: All Files are on GeoTracker or in the Local Agency Database
Potential Media Affected: Under Investigation
Potential Contaminants of Concern: Gasoline
Site History: Not reported

Click here to access the California GeoTracker records for this facility:

Name: TIEGEL MANUFACTURING CO
Address: 495 BRAGATO RD
City,State,Zip: SAN CARLOS, CA 94070
Region: STATE
Facility Status: **Open - Remediation**
Status Date: 01/01/2002
Global Id: SL18390810
Lead Agency: SAN FRANCISCO BAY RWQCB (REGION 2)
Lead Agency Case Number: Not reported
Latitude: 37.5161766362016
Longitude: -122.264828681946
Case Type: Cleanup Program Site
Case Worker: MEJ
Local Agency: Not reported
RB Case Number: 41S0060
File Location: All Files are on GeoTracker or in the Local Agency Database
Potential Media Affected: Other Groundwater (uses other than drinking water), Soil
Potential Contaminants of Concern: Not reported
Site History: Light industrial use started here about 1948 when a Masonite door assembly business purchased and occupied the property. A title search indicated that the property was purchased by the Tiegel family in 1955, which began and continues to manufacture various machine parts and specialty equipment. Between 1955 and 1988, portions of the property were leased to a variety of small business tenants. Most tenants used the property as a storage yard for construction equipment. One of these, Empire Builders, owned and operated a 500-gallon above-ground storage tank (AST) for diesel and motor oil. This tank was removed along with some impacted soil in the 1980s. Other previous tenants included a small auto mechanic shop, a house painter, a small cabinet making business, and a small business that assembled electronic components onto circuit boards. A 550-gallon gasoline underground storage tank (UST), which had been installed sometime in the 1970s, immediately south of the main building, was removed in December 1988. From these past operations soil and groundwater have been contaminated, investigations have been occurring since 1993. Delta Star and Tiegel Manufacturing Company are currently negotiating a remedial action plan for PCBs.

Map ID
Direction
Distance
Elevation

MAP FINDINGS

Site

Database(s)

EDR ID Number
EPA ID Number

TIEGEL MFG CO (Continued)

S106235195

[Click here to access the California GeoTracker records for this facility:](#)

San Mateo Co. BI:

Name: TIEGEL MFG CO
Address: 495 BRAGATO
City,State,Zip: SAN CARLOS, CA 94070
Region: SAN MATEO
Facility ID: FA0017056
Prog Element Code: STORES HAZ MAT <219GAL,1,999LB, 879FT3
Record Id: PR0003489
Description: STORES HAZ MAT <219GAL,1,999LB, 879CF
Facility Status: Inactive, non-billable
Program Category: BUSINESS PLAN PROGRAM

Name: TIEGEL MFG CO
Address: 495 BRAGATO
City,State,Zip: SAN CARLOS, CA 94070
Region: SAN MATEO
Facility ID: FA0017056
Prog Element Code: STORMWATER ANNUAL INSPECTION FEE
Record Id: PR0041216
Description: STORMWATER ANNUAL FEE - INSP FREQ EVERY 2 YRS
Facility Status: Inactive, non-billable
Program Category: STORMWATER

Name: TIEGEL MFG CO
Address: 495 BRAGATO
City,State,Zip: SAN CARLOS, CA 94070
Region: SAN MATEO
Facility ID: FA0017056
Prog Element Code: GENERATES <27 GAL/YEAR
Record Id: PR0010890
Description: GENERATES <27 GAL/YEAR
Facility Status: Inactive, non-billable
Program Category: HAZARDOUS WASTE PROGRAM

**X226
NW
1/8-1/4
0.243 mi.
1283 ft.**

**GOOD BITES CAFE
1504 EL CAMINO REAL
BELMONT, CA 94002
Site 3 of 4 in cluster X**

**San Mateo Co. BI S123181136
N/A**

**Relative:
Higher
Actual:
45 ft.**

San Mateo Co. BI:
Name: GOOD BITES CAFE
Address: 1504 EL CAMINO REAL
City,State,Zip: BELMONT, CA 94002
Region: SAN MATEO
Facility ID: FA0026128
Prog Element Code: STORMWATER ANNUAL INSPECTION FEE
Record Id: PR0041624
Description: STORMWATER ANNUAL FEE - INSP FREQ EVERY 2 YRS
Facility Status: Inactive, non-billable
Program Category: STORMWATER

Map ID
 Direction
 Distance
 Elevation

MAP FINDINGS

Site

Database(s)

EDR ID Number
 EPA ID Number

227
South
1/8-1/4
0.246 mi.
1298 ft.

JENNIFER WU
261 CHESTNUT ST
SAN CARLOS, CA 94070

RCRA NonGen / NLR **1024745651**
CAC002965422

Relative:
Higher
Actual:
151 ft.

RCRA NonGen / NLR:		2018-06-07 00:00:00.0
Date Form Received by Agency:		
Handler Name:	JENNIFER WU	
Handler Address:		261 CHESTNUT ST
Handler City,State,Zip:		SAN CARLOS, CA 94070
EPA ID:		CAC002965422
Contact Name:		JENNIFER WU
Contact Address:		261 CHESTNUT ST
Contact City,State,Zip:		SAN CARLOS, CA 94070
Contact Telephone:		650-285-3298
Contact Fax:		Not reported
Contact Email:		ELIZABETH.GARCIA@SYNERGYCOMPANIES.ORG
Contact Title:		Not reported
EPA Region:		09
Land Type:		Not reported
Federal Waste Generator Description:		Not a generator, verified
Non-Notifier:		Not reported
Biennial Report Cycle:		Not reported
Accessibility:		Not reported
Active Site Indicator:		Handler Activities
State District Owner:		Not reported
State District:		Not reported
Mailing Address:		261 CHESTNUT ST
Mailing City,State,Zip:		SAN CARLOS, CA 94070
Owner Name:		JENNIFER WU
Owner Type:		Other
Operator Name:		JENNIFER WU
Operator Type:		Other
Short-Term Generator Activity:		No
Importer Activity:		No
Mixed Waste Generator:		No
Transporter Activity:		No
Transfer Facility Activity:		No
Recycler Activity with Storage:		No
Small Quantity On-Site Burner Exemption:		No
Smelting Melting and Refining Furnace Exemption:		No
Underground Injection Control:		No
Off-Site Waste Receipt:		No
Universal Waste Indicator:		Yes
Universal Waste Destination Facility:		Yes
Federal Universal Waste:		No
Active Site Fed-Reg Treatment Storage and Disposal Facility:		Not reported
Active Site Converter Treatment storage and Disposal Facility:		Not reported
Active Site State-Reg Treatment Storage and Disposal Facility:		Not reported
Active Site State-Reg Handler:		---
Federal Facility Indicator:		Not reported
Hazardous Secondary Material Indicator:		N
Sub-Part K Indicator:		Not reported
Commercial TSD Indicator:		No
Treatment Storage and Disposal Type:		Not reported
2018 GPRA Permit Baseline:		Not on the Baseline
2018 GPRA Renewals Baseline:		Not on the Baseline
Permit Renewals Workload Universe:		Not reported

Map ID
Direction
Distance
Elevation

MAP FINDINGS

Site

Database(s)

EDR ID Number
EPA ID Number

JENNIFER WU (Continued)

1024745651

Permit Workload Universe: Not reported
Permit Progress Universe: Not reported
Post-Closure Workload Universe: Not reported
Closure Workload Universe: Not reported
202 GPRA Corrective Action Baseline: No
Corrective Action Workload Universe: No
Subject to Corrective Action Universe: No
Non-TSDFs Where RCRA CA has Been Imposed Universe: No
TSDFs Potentially Subject to CA Under 3004 (u)/(v) Universe: No
TSDFs Only Subject to CA under Discretionary Auth Universe: No
Corrective Action Priority Ranking: No NCAPS ranking
Environmental Control Indicator: No
Institutional Control Indicator: No
Human Exposure Controls Indicator: N/A
Groundwater Controls Indicator: N/A
Operating TSDF Universe: Not reported
Full Enforcement Universe: Not reported
Significant Non-Complier Universe: No
Unaddressed Significant Non-Complier Universe: No
Addressed Significant Non-Complier Universe: No
Significant Non-Complier With a Compliance Schedule Universe: No
Financial Assurance Required: Not reported
Handler Date of Last Change: 2018-08-31 17:12:26.0
Recognized Trader-Importer: No
Recognized Trader-Exporter: No
Importer of Spent Lead Acid Batteries: No
Exporter of Spent Lead Acid Batteries: No
Recycler Activity Without Storage: No
Manifest Broker: No
Sub-Part P Indicator: No

Handler - Owner Operator:

Owner/Operator Indicator: Owner
Owner/Operator Name: JENNIFER WU
Legal Status: Other
Date Became Current: Not reported
Date Ended Current: Not reported
Owner/Operator Address: 261 CHESTNUT ST
Owner/Operator City,State,Zip: SAN CARLOS, CA 94070
Owner/Operator Telephone: 650-285-3298
Owner/Operator Telephone Ext: Not reported
Owner/Operator Fax: Not reported
Owner/Operator Email: Not reported

Owner/Operator Indicator: Operator
Owner/Operator Name: JENNIFER WU
Legal Status: Other
Date Became Current: Not reported
Date Ended Current: Not reported
Owner/Operator Address: 261 CHESTNUT ST
Owner/Operator City,State,Zip: SAN CARLOS, CA 94070
Owner/Operator Telephone: 650-285-3298
Owner/Operator Telephone Ext: Not reported
Owner/Operator Fax: Not reported
Owner/Operator Email: Not reported

Map ID
 Direction
 Distance
 Elevation

MAP FINDINGS

Site

Database(s)

EDR ID Number
 EPA ID Number

JENNIFER WU (Continued)

1024745651

Historic Generators:

Receive Date:	2018-06-07 00:00:00.0
Handler Name:	JENNIFER WU
Federal Waste Generator Description:	Not a generator, verified
State District Owner:	Not reported
Large Quantity Handler of Universal Waste:	No
Recognized Trader Importer:	No
Recognized Trader Exporter:	No
Spent Lead Acid Battery Importer:	No
Spent Lead Acid Battery Exporter:	No
Current Record:	Yes
Non Storage Recycler Activity:	Not reported
Electronic Manifest Broker:	Not reported

List of NAICS Codes and Descriptions:

NAICS Code:	56299
NAICS Description:	ALL OTHER WASTE MANAGEMENT SERVICES

Facility Has Received Notices of Violations:

Violations:	No Violations Found
-------------	---------------------

Evaluation Action Summary:

Evaluations:	No Evaluations Found
--------------	----------------------

**X228
 NW
 1/8-1/4
 0.247 mi.
 1303 ft.**

**GODFATHER BURGER LOUNGE
 1500 EL CAMINO REAL
 BELMONT, CA 94002
 Site 4 of 4 in cluster X**

**San Mateo Co. BI S123179993
 N/A**

**Relative:
 Higher
 Actual:
 44 ft.**

San Mateo Co. BI:	
Name:	GODFATHER BURGER LOUNGE
Address:	1500 EL CAMINO REAL
City,State,Zip:	BELMONT, CA 94002
Region:	SAN MATEO
Facility ID:	FA0004866
Prog Element Code:	STORMWATER ANNUAL INSPECTION FEE
Record Id:	PR0041586
Description:	STORMWATER ANNUAL FEE - INSP FREQ EVERY 2 YRS
Facility Status:	Inactive, non-billable
Program Category:	STORMWATER

**229
 North
 1/8-1/4
 0.250 mi.
 1318 ft.**

**CATERING CONNECTION
 550 QUARRY
 SAN CARLOS, CA 94070**

**San Mateo Co. BI S123180930
 N/A**

**Relative:
 Higher
 Actual:
 23 ft.**

San Mateo Co. BI:	
Name:	CATERING CONNECTION
Address:	550 QUARRY
City,State,Zip:	SAN CARLOS, CA 94070
Region:	SAN MATEO

Map ID
Direction
Distance
Elevation

MAP FINDINGS

Site

Database(s)

EDR ID Number
EPA ID Number

CATERING CONNECTION (Continued)

S123180930

Facility ID: FA0025075
Prog Element Code: STORMWATER ANNUAL INSPECTION FEE
Record Id: PR0039226
Description: STORMWATER ANNUAL FEE - INSP FREQ EVERY 2 YRS
Facility Status: Inactive, non-billable
Program Category: STORMWATER

AB230 PORTER H. K. CO INC.
NE 1777 INDUSTRIAL WAY
1/4-1/2 SAN CARLOS, CA 94070
0.269 mi.
1422 ft. Site 1 of 5 in cluster AB

SEMS-ARCHIVE 1015732857
RCRA NonGen / NLR CAD981436066

Relative:
Lower
Actual:
19 ft.

SEMS Archive:
Site ID: 0903163
EPA ID: CAD981436066
Name: PORTER H. K. CO INC.
Address: 1777 INDUSTRIAL WAY
Address 2: Not reported
City,State,Zip: SAN CARLOS, CA 94070
Cong District: 11
FIPS Code: 06081
FF: N
NPL: Not on the NPL
Non NPL Status: NFRAP-Site does not qualify for the NPL based on existing information

SEMS Archive Detail:

Region: 09
Site ID: 0903163
EPA ID: CAD981436066
Site Name: PORTER H. K. CO INC.
NPL: N
FF: N
OU: 00
Action Code: VS
Action Name: ARCH SITE
SEQ: 1
Start Date: Not reported
Finish Date: 1990-03-13 05:00:00
Qual: Not reported
Current Action Lead: EPA Perf In-Hse

Region: 09
Site ID: 0903163
EPA ID: CAD981436066
Site Name: PORTER H. K. CO INC.
NPL: N
FF: N
OU: 00
Action Code: PA
Action Name: PA
SEQ: 1
Start Date: Not reported
Finish Date: 1990-03-13 05:00:00
Qual: N
Current Action Lead: St Perf

Region: 09

Map ID
 Direction
 Distance
 Elevation

MAP FINDINGS

Site

Database(s)

EDR ID Number
 EPA ID Number

PORTER H. K. CO INC. (Continued)

1015732857

Site ID: 0903163
 EPA ID: CAD981436066
 Site Name: PORTER H. K. CO INC.
 NPL: N
 FF: N
 OU: 00
 Action Code: DS
 Action Name: DISCVRY
 SEQ: 1
 Start Date: 1987-12-01 05:00:00
 Finish Date: 1987-12-01 05:00:00
 Qual: Not reported
 Current Action Lead: St Perf

RCRA NonGen / NLR:

Date Form Received by Agency: 1987-04-10 00:00:00.0
 Handler Name: DELTA STAR INC
 Handler Address: 270 INDUSTRIAL RD
 Handler City,State,Zip: SAN CARLOS, CA 94070-6212
 EPA ID: CAD981436066
 Contact Name: MEHRSHAD YAZDI
 Contact Address: 270 INDUSTRIAL ROAD
 Contact City,State,Zip: SAN CARLOS, CA 94070-0000
 Contact Telephone: 650-508-2850
 Contact Fax: 650-508-3316
 Contact Email: MYAZDI@DELTASTAR.COM
 Contact Title: Not reported
 EPA Region: 09
 Land Type: Not reported
 Federal Waste Generator Description: Not a generator, verified
 Non-Notifier: Not reported
 Biennial Report Cycle: Not reported
 Accessibility: Not reported
 Active Site Indicator: Handler Activities
 State District Owner: Not reported
 State District: Not reported
 Mailing Address: 270 INDUSTRIAL ROAD
 Mailing City,State,Zip: SAN CARLOS, CA 94070-0038
 Owner Name: DELTA STAR INC
 Owner Type: Other
 Operator Name: MEHRSHAD YAZDI
 Operator Type: Other
 Short-Term Generator Activity: No
 Importer Activity: No
 Mixed Waste Generator: No
 Transporter Activity: No
 Transfer Facility Activity: No
 Recycler Activity with Storage: No
 Small Quantity On-Site Burner Exemption: No
 Smelting Melting and Refining Furnace Exemption: No
 Underground Injection Control: No
 Off-Site Waste Receipt: No
 Universal Waste Indicator: Yes
 Universal Waste Destination Facility: Yes
 Federal Universal Waste: No
 Active Site Fed-Reg Treatment Storage and Disposal Facility: Not reported

Map ID
 Direction
 Distance
 Elevation

MAP FINDINGS

Site

Database(s)

EDR ID Number
 EPA ID Number

PORTER H. K. CO INC. (Continued)

1015732857

Active Site Converter Treatment storage and Disposal Facility:	Not reported
Active Site State-Reg Treatment Storage and Disposal Facility:	Not reported
Active Site State-Reg Handler:	---
Federal Facility Indicator:	Not reported
Hazardous Secondary Material Indicator:	N
Sub-Part K Indicator:	Not reported
Commercial TSD Indicator:	No
Treatment Storage and Disposal Type:	Not reported
2018 GPRA Permit Baseline:	Not on the Baseline
2018 GPRA Renewals Baseline:	Not on the Baseline
Permit Renewals Workload Universe:	Not reported
Permit Workload Universe:	Not reported
Permit Progress Universe:	Not reported
Post-Closure Workload Universe:	Not reported
Closure Workload Universe:	Not reported
202 GPRA Corrective Action Baseline:	No
Corrective Action Workload Universe:	No
Subject to Corrective Action Universe:	No
Non-TSDFs Where RCRA CA has Been Imposed Universe:	No
TSDFs Potentially Subject to CA Under 3004 (u)/(v) Universe:	No
TSDFs Only Subject to CA under Discretionary Auth Universe:	No
Corrective Action Priority Ranking:	No NCAPS ranking
Environmental Control Indicator:	No
Institutional Control Indicator:	No
Human Exposure Controls Indicator:	N/A
Groundwater Controls Indicator:	N/A
Operating TSDF Universe:	Not reported
Full Enforcement Universe:	Not reported
Significant Non-Complier Universe:	No
Unaddressed Significant Non-Complier Universe:	No
Addressed Significant Non-Complier Universe:	No
Significant Non-Complier With a Compliance Schedule Universe:	No
Financial Assurance Required:	Not reported
Handler Date of Last Change:	2018-08-31 17:14:40.0
Recognized Trader-Importer:	No
Recognized Trader-Exporter:	No
Importer of Spent Lead Acid Batteries:	No
Exporter of Spent Lead Acid Batteries:	No
Recycler Activity Without Storage:	No
Manifest Broker:	No
Sub-Part P Indicator:	No

Handler - Owner Operator:

Owner/Operator Indicator:	Owner
Owner/Operator Name:	DELTA STAR INC
Legal Status:	Other
Date Became Current:	Not reported
Date Ended Current:	Not reported
Owner/Operator Address:	270 INDUSTRIAL ROAD
Owner/Operator City,State,Zip:	SAN CARLOS, CA 94070-0000
Owner/Operator Telephone:	650-508-2850
Owner/Operator Telephone Ext:	Not reported
Owner/Operator Fax:	Not reported
Owner/Operator Email:	Not reported

Owner/Operator Indicator: Operator

Map ID
Direction
Distance
Elevation

MAP FINDINGS

Site

Database(s)

EDR ID Number
EPA ID Number

PORTER H. K. CO INC. (Continued)

1015732857

Owner/Operator Name: MEHRSHAD YAZDI
Legal Status: Other
Date Became Current: Not reported
Date Ended Current: Not reported
Owner/Operator Address: 270 INDUSTRIAL ROAD
Owner/Operator City,State,Zip: SAN CARLOS, CA 94070-0000
Owner/Operator Telephone: 650-508-2850
Owner/Operator Telephone Ext: Not reported
Owner/Operator Fax: Not reported
Owner/Operator Email: Not reported

Historic Generators:

Receive Date: 1987-04-10 00:00:00.0
Handler Name: DELTA STAR INC
Federal Waste Generator Description: Not a generator, verified
State District Owner: Not reported
Large Quantity Handler of Universal Waste: No
Recognized Trader Importer: No
Recognized Trader Exporter: No
Spent Lead Acid Battery Importer: No
Spent Lead Acid Battery Exporter: No
Current Record: Yes
Non Storage Recycler Activity: Not reported
Electronic Manifest Broker: Not reported

List of NAICS Codes and Descriptions:

NAICS Code: 335311
NAICS Description: POWER, DISTRIBUTION, AND SPECIALTY TRANSFORMER MANUFACTURING

Facility Has Received Notices of Violations:

Violations: No Violations Found

Evaluation Action Summary:

Evaluations: No Evaluations Found

AB231 DELTA STAR, INC
ENE 270 INDUSTRIAL ROAD
1/4-1/2 SAN CARLOS, CA 94070
0.279 mi.
1473 ft. Site 2 of 5 in cluster AB

Relative:
Lower

Actual:
17 ft.

LUST:

Name: DELTA STAR
Address: 270 INDUSTRIAL WY
City,State,Zip: SAN CARLOS, CA 94070
Lead Agency: SAN FRANCISCO BAY RWQCB (REGION 2)
Case Type: LUST Cleanup Site
Geo Track: http://geotracker.waterboards.ca.gov/profile_report.asp?global_id=T0608101072
Global Id: T0608101072
Latitude: 37.514523
Longitude: -122.261264
Status: Completed - Case Closed

LUST S103171883
CPS-SLIC N/A
DEED
San Mateo Co. BI
Cortese
EMI
HIST CORTESE
CERS

Map ID
Direction
Distance
Elevation

MAP FINDINGS

Site

Database(s)

EDR ID Number
EPA ID Number

DELTA STAR, INC (Continued)

S103171883

Status Date: 04/13/2009
Case Worker: MEJ
RB Case Number: 41-1173
Local Agency: Not reported
File Location: Not reported
Local Case Number: 129006
Potential Media Affect: Under Investigation
Potential Contaminants of Concern: * Solvents
Site History: Not reported

LUST:

Global Id: T0608101072
Contact Type: Regional Board Caseworker
Contact Name: MARK JOHNSON
Organization Name: SAN FRANCISCO BAY RWQCB (REGION 2)
Address: 1515 CLAY STREET, SUITE 1400
City: OAKLAND
Email: mjohnson@waterboards.ca.gov
Phone Number: Not reported

LUST:

Global Id: T0608101072
Action Type: ENFORCEMENT
Date: 07/29/1999
Action: * Historical Enforcement

Global Id: T0608101072
Action Type: Other
Date: 01/05/1999
Action: Leak Discovery

Global Id: T0608101072
Action Type: Other
Date: 01/05/1995
Action: Leak Stopped

Global Id: T0608101072
Action Type: Other
Date: 01/05/1999
Action: Leak Reported

Global Id: T0608101072
Action Type: ENFORCEMENT
Date: 04/13/2009
Action: Closure/No Further Action Letter

LUST:

Global Id: T0608101072
Status: Open - Case Begin Date
Status Date: 01/05/1995

Global Id: T0608101072
Status: Open - Site Assessment
Status Date: 08/16/1996

Global Id: T0608101072
Status: Open - Site Assessment

Map ID
Direction
Distance
Elevation

MAP FINDINGS

Site

Database(s)

EDR ID Number
EPA ID Number

DELTA STAR, INC (Continued)

S103171883

Status Date: 01/06/1997
Global Id: T0608101072
Status: Completed - Case Closed
Status Date: 04/13/2009

LUST REG 2:

Region: 2
Facility Id: 41-1173
Facility Status: Preliminary site assessment workplan submitted
Case Number: 129006
How Discovered: Tank Closure
Leak Cause: UNK
Leak Source: UNK
Date Leak Confirmed: 8/16/1996
Oversight Program: LUST
Prelim. Site Assesment Wokplan Submitted: 1/6/1997
Preliminary Site Assesment Began: Not reported
Pollution Characterization Began: Not reported
Pollution Remediation Plan Submitted: Not reported
Date Remediation Action Underway: Not reported
Date Post Remedial Action Monitoring Began: Not reported

SLIC REG 2:

Region: 2
Facility ID: 41S0081
Facility Status: Remedial action (cleanup) Underway
Date Closed: Not reported
Local Case #: Not reported
How Discovered: RPR
Leak Cause: Not reported
Leak Source: Not reported
Date Confirmed: Not reported
Date Prelim Site Assmnt Workplan Submitted: Not reported
Date Preliminary Site Assessment Began: Not reported
Date Pollution Characterization Began: Not reported
Date Remediation Plan Submitted: Not reported
Date Remedial Action Underway: Not reported
Date Post Remedial Action Monitoring Began: Not reported

CPS-SLIC:

Name: DELTA STAR
Address: 270 INDUSTRIAL RD
City,State,Zip: SAN CARLOS, CA 94070
Region: STATE
Facility Status: Open - Remediation
Status Date: 06/09/2020
Global Id: SL18392812
Lead Agency: SAN FRANCISCO BAY RWQCB (REGION 2)
Lead Agency Case Number: Not reported
Latitude: 37.515566
Longitude: -122.262864
Case Type: Cleanup Program Site
Case Worker: MEJ
Local Agency: Not reported

Map ID
Direction
Distance
Elevation

MAP FINDINGS

Site

Database(s)

EDR ID Number
EPA ID Number

DELTA STAR, INC (Continued)

S103171883

RB Case Number: 41S0081
File Location: Regional Board
Potential Media Affected: Other Groundwater (uses other than drinking water), Soil
Potential Contaminants of Concern: Not reported
Site History: Delta Star Transformer manufactured/repaired PCB containing transformers. Spillage of transformer oil (PCBs and Chlorobenzene) along property has impacted the adjacent Tiegel Manufacturing property. Site also regulated by USEPA under TSCA.

[Click here to access the California GeoTracker records for this facility:](#)

DEED:

Name: DELTA STAR
Address: 270 INDUSTRIAL RD
City,State,Zip: SAN CARLOS, CA 94070
Envirostor ID: SL18392812
Area: Not reported
Sub Area: Not reported
Site Type: SLIC
Status: OPEN - REMEDIATION
Agency: SWRCB
Covenant Uploaded: Y
Deed Date(s): 09/23/1992
File Name: Geotracker Land Use/Deed Restrictions

San Mateo Co. BI:

Name: DELTA STAR INC
Address: 270 INDUSTRIAL
City,State,Zip: SAN CARLOS, CA 94070
Region: SAN MATEO
Facility ID: FA0006295
Prog Element Code: STORES HAZ MAT >32000GAL, 240001LB, 112000FT3
Record Id: PR0024629
Description: STORES HAZ MAT >32000GAL, 224000LB, 112000CF
Facility Status: Active, billable
Program Category: BUSINESS PLAN PROGRAM

Name: DELTA STAR INC
Address: 270 INDUSTRIAL
City,State,Zip: SAN CARLOS, CA 94070
Region: SAN MATEO
Facility ID: FA0006295
Prog Element Code: GEN <1 TONS HAZ WASTE/YR
Record Id: PR0024630
Description: GEN <1 TONS HAZ WASTE/YR
Facility Status: Active, billable
Program Category: HAZARDOUS WASTE PROGRAM

Name: DELTA STAR INC
Address: 270 INDUSTRIAL
City,State,Zip: SAN CARLOS, CA 94070
Region: SAN MATEO
Facility ID: FA0006295
Prog Element Code: STORMWATER ANNUAL INSPECTION FEE
Record Id: PR0041112
Description: STORMWATER ANNUAL FEE - INSP FREQ EVERY 2 YRS

Map ID
Direction
Distance
Elevation

MAP FINDINGS

Site

Database(s)

EDR ID Number
EPA ID Number

DELTA STAR, INC (Continued)

S103171883

Facility Status: Inactive, non-billable
Program Category: STORMWATER

Name: DELTA STAR INC
Address: 270 INDUSTRIAL
City,State,Zip: SAN CARLOS, CA 94070
Region: SAN MATEO
Facility ID: FA0006295
Prog Element Code: ABOVE GROUND TANK/SPCC
Record Id: PR0034129
Description: ABOVE GROUND TANK/SPCC
Facility Status: Inactive, non-billable
Program Category: ABOVE GROUND PETROLEUM STORAGE (AST)

Name: DELTA STAR INC
Address: 270 INDUSTRIAL
City,State,Zip: SAN CARLOS, CA 94070
Region: SAN MATEO
Facility ID: FA0006295
Prog Element Code: COND EXEMPT - LIMITED (CEL)
Record Id: PR0057820
Description: COND EXEMPT - LIMITED (CEL)
Facility Status: Active, billable
Program Category: CONDITIONALLY EXEMPT (CE)

Name: DELTA STAR INC
Address: 270 INDUSTRIAL
City,State,Zip: SAN CARLOS, CA 94070
Region: SAN MATEO
Facility ID: FA0006295
Prog Element Code: 2354
Record Id: PR0065982
Description: TANK STOR CAP => 10,000 AND <100,000 GAL
Facility Status: Active, billable
Program Category: ABOVE GROUND PETROLEUM STORAGE (AST)

CORTESE:

Name: BRAGATO RD PROPERTIES
Address: 270 INDUSTRIAL & 495 BRAGATO
City,State,Zip: SAN CARLOS, CA
Region: CORTESE
Envirostor Id: Not reported
Global ID: Not reported
Site/Facility Type: Not reported
Cleanup Status: Not reported
Status Date: Not reported
Site Code: Not reported
Latitude: Not reported
Longitude: Not reported
Owner: Not reported
Enf Type: Not reported
Swat R: Not reported
Flag: CORTESE
Order No: Not reported
Waste Discharge System No: Not reported
Effective Date: Not reported
Region 2: 2

Map ID
Direction
Distance
Elevation

MAP FINDINGS

Site

Database(s)

EDR ID Number
EPA ID Number

DELTA STAR, INC (Continued)

S103171883

WID Id: 2 417172N01
Solid Waste Id No: Not reported
Waste Management Uit Name: Not reported
File Name: Cease Desist Orders & Cleanup Abatement Orders

Name: DELTA STAR
Address: 270 INDUSTRIAL WY
City,State,Zip: SAN CARLOS, CA 94070
Region: CORTESE
Envirostor Id: Not reported
Global ID: T0608101072
Site/Facility Type: LUST CLEANUP SITE
Cleanup Status: COMPLETED - CASE CLOSED
Status Date: Not reported
Site Code: Not reported
Latitude: Not reported
Longitude: Not reported
Owner: Not reported
Enf Type: Not reported
Swat R: Not reported
Flag: active
Order No: Not reported
Waste Discharge System No: Not reported
Effective Date: Not reported
Region 2: Not reported
WID Id: Not reported
Solid Waste Id No: Not reported
Waste Management Uit Name: Not reported
File Name: Active Open

EMI:

Name: DELTA STAR, INC
Address: 270 INDUSTRIAL ROAD
City,State,Zip: SAN CARLOS, CA
Year: 1999
County Code: 41
Air Basin: SF
Facility ID: 528
Air District Name: BA
SIC Code: 3612
Air District Name: BAY AREA AQMD
Community Health Air Pollution Info System: Not reported
Consolidated Emission Reporting Rule: Not reported
Total Organic Hydrocarbon Gases Tons/Yr: 6
Reactive Organic Gases Tons/Yr: 6
Carbon Monoxide Emissions Tons/Yr: 0
NOX - Oxides of Nitrogen Tons/Yr: 0
SOX - Oxides of Sulphur Tons/Yr: 0
Particulate Matter Tons/Yr: 0
Part. Matter 10 Micrometers and Smlr Tons/Yr:0

Name: DELTA STAR, INC
Address: 270 INDUSTRIAL ROAD
City,State,Zip: SAN CARLOS, CA
Year: 2000
County Code: 41
Air Basin: SF

Map ID
Direction
Distance
Elevation

MAP FINDINGS

Site

Database(s)

EDR ID Number
EPA ID Number

DELTA STAR, INC (Continued)

S103171883

Facility ID: 528
Air District Name: BA
SIC Code: 3612
Air District Name: BAY AREA AQMD
Community Health Air Pollution Info System: Not reported
Consolidated Emission Reporting Rule: Not reported
Total Organic Hydrocarbon Gases Tons/Yr: 6
Reactive Organic Gases Tons/Yr: 6
Carbon Monoxide Emissions Tons/Yr: 0
NOX - Oxides of Nitrogen Tons/Yr: 0
SOX - Oxides of Sulphur Tons/Yr: 0
Particulate Matter Tons/Yr: 0
Part. Matter 10 Micrometers and Smlr Tons/Yr:0

Name: DELTA STAR, INC
Address: 270 INDUSTRIAL ROAD
City,State,Zip: SAN CARLOS, CA
Year: 2001
County Code: 41
Air Basin: SF
Facility ID: 528
Air District Name: BA
SIC Code: 3612
Air District Name: BAY AREA AQMD
Community Health Air Pollution Info System: Not reported
Consolidated Emission Reporting Rule: Not reported
Total Organic Hydrocarbon Gases Tons/Yr: 4
Reactive Organic Gases Tons/Yr: 4
Carbon Monoxide Emissions Tons/Yr: 0
NOX - Oxides of Nitrogen Tons/Yr: 0
SOX - Oxides of Sulphur Tons/Yr: 0
Particulate Matter Tons/Yr: 0
Part. Matter 10 Micrometers and Smlr Tons/Yr:0

Name: DELTA STAR, INC
Address: 270 INDUSTRIAL ROAD
City,State,Zip: SAN CARLOS, CA
Year: 2002
County Code: 41
Air Basin: SF
Facility ID: 528
Air District Name: BA
SIC Code: 3612
Air District Name: BAY AREA AQMD
Community Health Air Pollution Info System: Not reported
Consolidated Emission Reporting Rule: Not reported
Total Organic Hydrocarbon Gases Tons/Yr: 4
Reactive Organic Gases Tons/Yr: 4
Carbon Monoxide Emissions Tons/Yr: 0
NOX - Oxides of Nitrogen Tons/Yr: 0
SOX - Oxides of Sulphur Tons/Yr: 0
Particulate Matter Tons/Yr: 0
Part. Matter 10 Micrometers and Smlr Tons/Yr:0

Name: DELTA STAR, INC
Address: 270 INDUSTRIAL ROAD
City,State,Zip: SAN CARLOS, CA

Map ID
Direction
Distance
Elevation

MAP FINDINGS

Site

Database(s)

EDR ID Number
EPA ID Number

DELTA STAR, INC (Continued)

S103171883

Year: 2003
County Code: 41
Air Basin: SF
Facility ID: 528
Air District Name: BA
SIC Code: 3612
Air District Name: BAY AREA AQMD
Community Health Air Pollution Info System: Not reported
Consolidated Emission Reporting Rule: Not reported
Total Organic Hydrocarbon Gases Tons/Yr: 6
Reactive Organic Gases Tons/Yr: 6
Carbon Monoxide Emissions Tons/Yr: 0
NOX - Oxides of Nitrogen Tons/Yr: 0
SOX - Oxides of Sulphur Tons/Yr: 0
Particulate Matter Tons/Yr: 0
Part. Matter 10 Micrometers and Smlr Tons/Yr:0

Name: DELTA STAR, INC
Address: 270 INDUSTRIAL ROAD
City,State,Zip: SAN CARLOS, CA
Year: 2004
County Code: 41
Air Basin: SF
Facility ID: 528
Air District Name: BA
SIC Code: 3612
Air District Name: BAY AREA AQMD
Community Health Air Pollution Info System: Not reported
Consolidated Emission Reporting Rule: Not reported
Total Organic Hydrocarbon Gases Tons/Yr: 6.232
Reactive Organic Gases Tons/Yr: 6.1565928
Carbon Monoxide Emissions Tons/Yr: 0
NOX - Oxides of Nitrogen Tons/Yr: 0
SOX - Oxides of Sulphur Tons/Yr: 0
Particulate Matter Tons/Yr: 0.006
Part. Matter 10 Micrometers and Smlr Tons/Yr:0.0054

Name: DELTA STAR, INC
Address: 270 INDUSTRIAL ROAD
City,State,Zip: SAN CARLOS, CA
Year: 2005
County Code: 41
Air Basin: SF
Facility ID: 528
Air District Name: BA
SIC Code: 3612
Air District Name: BAY AREA AQMD
Community Health Air Pollution Info System: Not reported
Consolidated Emission Reporting Rule: Not reported
Total Organic Hydrocarbon Gases Tons/Yr: 6.232
Reactive Organic Gases Tons/Yr: 6.1565928
Carbon Monoxide Emissions Tons/Yr: 0
NOX - Oxides of Nitrogen Tons/Yr: 0
SOX - Oxides of Sulphur Tons/Yr: 0
Particulate Matter Tons/Yr: .006
Part. Matter 10 Micrometers and Smlr Tons/Yr:.0054

Map ID
Direction
Distance
Elevation

MAP FINDINGS

Site

Database(s)

EDR ID Number
EPA ID Number

DELTA STAR, INC (Continued)

S103171883

Name: DELTA STAR, INC
Address: 270 INDUSTRIAL ROAD
City,State,Zip: SAN CARLOS, CA
Year: 2006
County Code: 41
Air Basin: SF
Facility ID: 528
Air District Name: BA
SIC Code: 3612
Air District Name: BAY AREA AQMD
Community Health Air Pollution Info System: Not reported
Consolidated Emission Reporting Rule: Not reported
Total Organic Hydrocarbon Gases Tons/Yr: 6.386
Reactive Organic Gases Tons/Yr: 6.3087294
Carbon Monoxide Emissions Tons/Yr: 0
NOX - Oxides of Nitrogen Tons/Yr: 0
SOX - Oxides of Sulphur Tons/Yr: 0
Particulate Matter Tons/Yr: .003
Part. Matter 10 Micrometers and Smlr Tons/Yr:.0027

Name: DELTA STAR, INC
Address: 270 INDUSTRIAL ROAD
City,State,Zip: SAN CARLOS, CA 94002
Year: 2007
County Code: 41
Air Basin: SF
Facility ID: 528
Air District Name: BA
SIC Code: 3612
Air District Name: BAY AREA AQMD
Community Health Air Pollution Info System: Not reported
Consolidated Emission Reporting Rule: Not reported
Total Organic Hydrocarbon Gases Tons/Yr: 6.386
Reactive Organic Gases Tons/Yr: 6.3087294
Carbon Monoxide Emissions Tons/Yr: 0
NOX - Oxides of Nitrogen Tons/Yr: 0
SOX - Oxides of Sulphur Tons/Yr: 0
Particulate Matter Tons/Yr: .003
Part. Matter 10 Micrometers and Smlr Tons/Yr:.0027

Name: DELTA STAR, INC
Address: 270 INDUSTRIAL ROAD
City,State,Zip: SAN CARLOS, CA 94070
Year: 2008
County Code: 41
Air Basin: SF
Facility ID: 528
Air District Name: BA
SIC Code: 3612
Air District Name: BAY AREA AQMD
Community Health Air Pollution Info System: Not reported
Consolidated Emission Reporting Rule: Not reported
Total Organic Hydrocarbon Gases Tons/Yr: 5.71
Reactive Organic Gases Tons/Yr: 5.640909
Carbon Monoxide Emissions Tons/Yr: 0
NOX - Oxides of Nitrogen Tons/Yr: 0
SOX - Oxides of Sulphur Tons/Yr: 0

Map ID
Direction
Distance
Elevation

MAP FINDINGS

Site

Database(s)

EDR ID Number
EPA ID Number

DELTA STAR, INC (Continued)

S103171883

Particulate Matter Tons/Yr: .001
Part. Matter 10 Micrometers and Smlr Tons/Yr:.0009

Name: DELTA STAR, INC
Address: 270 INDUSTRIAL ROAD
City,State,Zip: SAN CARLOS, CA 94070
Year: 2009
County Code: 41
Air Basin: SF
Facility ID: 528
Air District Name: BA
SIC Code: 3612
Air District Name: BAY AREA AQMD
Community Health Air Pollution Info System: Not reported
Consolidated Emission Reporting Rule: Not reported
Total Organic Hydrocarbon Gases Tons/Yr: 8.028999999999999
Reactive Organic Gases Tons/Yr: 7.9318491
Carbon Monoxide Emissions Tons/Yr: 0
NOX - Oxides of Nitrogen Tons/Yr: 0
SOX - Oxides of Sulphur Tons/Yr: 0
Particulate Matter Tons/Yr: 0.014
Part. Matter 10 Micrometers and Smlr Tons/Yr:0.0126

Name: DELTA STAR, INC
Address: 270 INDUSTRIAL ROAD
City,State,Zip: SAN CARLOS, CA 94070
Year: 2010
County Code: 41
Air Basin: SF
Facility ID: 528
Air District Name: BA
SIC Code: 3612
Air District Name: BAY AREA AQMD
Community Health Air Pollution Info System: Not reported
Consolidated Emission Reporting Rule: Not reported
Total Organic Hydrocarbon Gases Tons/Yr: 8.028999999999999
Reactive Organic Gases Tons/Yr: 7.9318491
Carbon Monoxide Emissions Tons/Yr: 0
NOX - Oxides of Nitrogen Tons/Yr: 0
SOX - Oxides of Sulphur Tons/Yr: 0
Particulate Matter Tons/Yr: 0.0155555555555555
Part. Matter 10 Micrometers and Smlr Tons/Yr:0.014

Name: DELTA STAR, INC
Address: 270 INDUSTRIAL ROAD
City,State,Zip: SAN CARLOS, CA 94070
Year: 2011
County Code: 41
Air Basin: SF
Facility ID: 528
Air District Name: BA
SIC Code: 3612
Air District Name: BAY AREA AQMD
Community Health Air Pollution Info System: Not reported
Consolidated Emission Reporting Rule: Not reported
Total Organic Hydrocarbon Gases Tons/Yr: 4.71
Reactive Organic Gases Tons/Yr: 4.653009

Map ID
Direction
Distance
Elevation

MAP FINDINGS

Site

Database(s)

EDR ID Number
EPA ID Number

DELTA STAR, INC (Continued)

S103171883

Carbon Monoxide Emissions Tons/Yr: 0
NOX - Oxides of Nitrogen Tons/Yr: 0
SOX - Oxides of Sulphur Tons/Yr: 0
Particulate Matter Tons/Yr: 0
Part. Matter 10 Micrometers and Smllr Tons/Yr:0

Name: DELTA STAR, INC
Address: 270 INDUSTRIAL ROAD
City,State,Zip: SAN CARLOS, CA 94070
Year: 2012
County Code: 41
Air Basin: SF
Facility ID: 528
Air District Name: BA
SIC Code: 3612
Air District Name: BAY AREA AQMD
Community Health Air Pollution Info System: Not reported
Consolidated Emission Reporting Rule: Not reported
Total Organic Hydrocarbon Gases Tons/Yr: 4.71
Reactive Organic Gases Tons/Yr: 4.653009
Carbon Monoxide Emissions Tons/Yr: 0
NOX - Oxides of Nitrogen Tons/Yr: 0
SOX - Oxides of Sulphur Tons/Yr: 0
Particulate Matter Tons/Yr: 0.0055555555556
Part. Matter 10 Micrometers and Smllr Tons/Yr:0.005

Name: DELTA STAR, INC
Address: 270 INDUSTRIAL ROAD
City,State,Zip: SAN CARLOS, CA 94070
Year: 2013
County Code: 41
Air Basin: SF
Facility ID: 528
Air District Name: BA
SIC Code: 3612
Air District Name: BAY AREA AQMD
Community Health Air Pollution Info System: Not reported
Consolidated Emission Reporting Rule: Not reported
Total Organic Hydrocarbon Gases Tons/Yr: 4.01
Reactive Organic Gases Tons/Yr: 3.961479
Carbon Monoxide Emissions Tons/Yr: 0
NOX - Oxides of Nitrogen Tons/Yr: 0
SOX - Oxides of Sulphur Tons/Yr: 0
Particulate Matter Tons/Yr: 0.016
Part. Matter 10 Micrometers and Smllr Tons/Yr:0.011

Name: DELTA STAR, INC
Address: 270 INDUSTRIAL ROAD
City,State,Zip: SAN CARLOS, CA 94070
Year: 2014
County Code: 41
Air Basin: SF
Facility ID: 528
Air District Name: BA
SIC Code: 3612
Air District Name: BAY AREA AQMD
Community Health Air Pollution Info System: Not reported

Map ID
Direction
Distance
Elevation

MAP FINDINGS

Site

Database(s)

EDR ID Number
EPA ID Number

DELTA STAR, INC (Continued)

S103171883

Consolidated Emission Reporting Rule: Not reported
Total Organic Hydrocarbon Gases Tons/Yr: 4.312441441
Reactive Organic Gases Tons/Yr: 0
Carbon Monoxide Emissions Tons/Yr: 0
NOX - Oxides of Nitrogen Tons/Yr: 0
SOX - Oxides of Sulphur Tons/Yr: 0
Particulate Matter Tons/Yr: 0.016110716
Part. Matter 10 Micrometers and Smlr Tons/Yr:0.011277501

Name: DELTA STAR, INC
Address: 270 INDUSTRIAL ROAD
City,State,Zip: SAN CARLOS, CA 94070
Year: 2015
County Code: 41
Air Basin: SF
Facility ID: 528
Air District Name: BA
SIC Code: 3612
Air District Name: BAY AREA AQMD
Community Health Air Pollution Info System: Not reported
Consolidated Emission Reporting Rule: Not reported
Total Organic Hydrocarbon Gases Tons/Yr: 5.44329415
Reactive Organic Gases Tons/Yr: 5.44329434
Carbon Monoxide Emissions Tons/Yr: 0
NOX - Oxides of Nitrogen Tons/Yr: 0
SOX - Oxides of Sulphur Tons/Yr: 0
Particulate Matter Tons/Yr: 0.016110714
Part. Matter 10 Micrometers and Smlr Tons/Yr:0.0112775

Name: DELTA STAR, INC
Address: 270 INDUSTRIAL ROAD
City,State,Zip: SAN CARLOS, CA 94070
Year: 2016
County Code: 41
Air Basin: SF
Facility ID: 528
Air District Name: BA
SIC Code: 3612
Air District Name: BAY AREA AQMD
Community Health Air Pollution Info System: Not reported
Consolidated Emission Reporting Rule: Not reported
Total Organic Hydrocarbon Gases Tons/Yr: 7.188054808
Reactive Organic Gases Tons/Yr: 7.1010793448
Carbon Monoxide Emissions Tons/Yr: Not reported
NOX - Oxides of Nitrogen Tons/Yr: Not reported
SOX - Oxides of Sulphur Tons/Yr: Not reported
Particulate Matter Tons/Yr: 0.02171072
Part. Matter 10 Micrometers and Smlr Tons/Yr:0.015197504

Name: DELTA STAR, INC
Address: 270 INDUSTRIAL ROAD
City,State,Zip: SAN CARLOS, CA 94070
Year: 2017
County Code: 41
Air Basin: SF
Facility ID: 528
Air District Name: BA

Map ID
Direction
Distance
Elevation

MAP FINDINGS

Site

Database(s)

EDR ID Number
EPA ID Number

DELTA STAR, INC (Continued)

S103171883

SIC Code: 3612
Air District Name: BAY AREA AQMD
Community Health Air Pollution Info System: Not reported
Consolidated Emission Reporting Rule: Not reported
Total Organic Hydrocarbon Gases Tons/Yr: 7.439226529
Reactive Organic Gases Tons/Yr: 7.349211888
Carbon Monoxide Emissions Tons/Yr: Not reported
NOX - Oxides of Nitrogen Tons/Yr: Not reported
SOX - Oxides of Sulphur Tons/Yr: Not reported
Particulate Matter Tons/Yr: 0.016010716
Part. Matter 10 Micrometers and Smlr Tons/Yr:0.011207501

Name: DELTA STAR, INC
Address: 270 INDUSTRIAL ROAD
City,State,Zip: SAN CARLOS, CA 94070
Year: 2018
County Code: 41
Air Basin: SF
Facility ID: 528
Air District Name: BA
SIC Code: 3612
Air District Name: BAY AREA AQMD
Community Health Air Pollution Info System: Not reported
Consolidated Emission Reporting Rule: Not reported
Total Organic Hydrocarbon Gases Tons/Yr: 7.55146038
Reactive Organic Gases Tons/Yr: 7.4600877094
Carbon Monoxide Emissions Tons/Yr: Not reported
NOX - Oxides of Nitrogen Tons/Yr: Not reported
SOX - Oxides of Sulphur Tons/Yr: Not reported
Particulate Matter Tons/Yr: 0.016110688
Part. Matter 10 Micrometers and Smlr Tons/Yr:0.011277482

HIST CORTESE:

edr_fname: DELTA STAR
edr_fadd1: 270 INDUSTRIAL
City,State,Zip: SAN CARLOS, CA 94070
Region: CORTESE
Facility County Code: 41
Reg By: LTNKA
Reg Id: 41-1173

CERS:

Name: DELTA STAR INC
Address: 270 INDUSTRIAL ROAD
City,State,Zip: SAN CARLOS, CA 94070-6212
Site ID: 464260
CERS ID: 110001181998
CERS Description: US EPA Air Emission Inventory System (EIS)

Affiliation:

Affiliation Type Desc: Regional Board Caseworker
Entity Name: MARK JOHNSON SAN FRANCISCO BAY RWQCB REGN 2ND
Entity Title: Not reported
Affiliation Address: 1515 CLAY STREETNA SUITE 1400
Affiliation City: OAKLAND
Affiliation State: Not reported
Affiliation Country: Not reported

Map ID
Direction
Distance
Elevation

MAP FINDINGS

Site

Database(s)

EDR ID Number
EPA ID Number

DELTA STAR, INC (Continued)

S103171883

Affiliation Zip: Not reported
Affiliation Phone: Not reported

Affiliation Type Desc: Local Agency Caseworker
Entity Name: MARC MULLANEY SAN MATEO CNTY LOP
Entity Title: Not reported
Affiliation Address: 2000 ALAMEDA DE LAS PULGAS
Affiliation City: SANMATEO
Affiliation State: Not reported
Affiliation Country: Not reported
Affiliation Zip: Not reported
Affiliation Phone: Not reported

Name: DELTA STAR
Address: 270 INDUSTRIAL RD
City,State,Zip: SAN CARLOS, CA 94070
Site ID: 201005
CERS ID: SL18392812
CERS Description: Cleanup Program Site

Affiliation:

Affiliation Type Desc: Regional Board Caseworker
Entity Name: MARK JOHNSON - SAN FRANCISCO BAY RWQCB (REGION 2)
Entity Title: Not reported
Affiliation Address: 1515 CLAY STREET, SUITE 1400
Affiliation City: OAKLAND
Affiliation State: CA
Affiliation Country: Not reported
Affiliation Zip: Not reported
Affiliation Phone: Not reported

Name: DELTA STAR
Address: 270 INDUSTRIAL RD
City,State,Zip: SAN CARLOS, CA 94070
Site ID: 201005
CERS ID: T0608101072
CERS Description: Leaking Underground Storage Tank Cleanup Site

Affiliation:

Affiliation Type Desc: Regional Board Caseworker
Entity Name: MARK JOHNSON - SAN FRANCISCO BAY RWQCB (REGION 2)
Entity Title: Not reported
Affiliation Address: 1515 CLAY STREET, SUITE 1400
Affiliation City: OAKLAND
Affiliation State: CA
Affiliation Country: Not reported
Affiliation Zip: Not reported
Affiliation Phone: Not reported

Map ID
Direction
Distance
Elevation

MAP FINDINGS

Site

Database(s)

EDR ID Number
EPA ID Number

AB232 **PG&E**
NE **275 INDUSTRIAL**
1/4-1/2 **SAN CARLOS, CA 94070**
0.286 mi.
1511 ft. **Site 3 of 5 in cluster AB**

LUST **S104396902**
San Mateo Co. BI **N/A**
Cortese
CERS

Relative:
Higher
Actual:
25 ft.

SAN MATEO CO. LUST:
Name: PG&E
Address: 275 INDUSTRIAL WY
City,State,Zip: SAN CARLOS, CA
Region: SAN MATEO
Facility ID: 770081
Facility Status: 9- Case Closed
Global ID: T0608110718
APN Number: Not reported
Case Type: SAN CARLOS, CA
EDR Link ID: SAN CARLOS, CA

Name: PG&E
Address: 275 INDUSTRIAL WY
City,State,Zip: SAN CARLOS, CA
Region: SAN MATEO
Facility ID: 120010
Facility Status: 9- Case Closed
Global ID: T0608100397
APN Number: Not reported
Case Type: SAN CARLOS, CA
EDR Link ID: SAN CARLOS, CA

LUST:

Name: PG&E
Address: 275 INDUSTRIAL
City,State,Zip: SAN CARLOS, CA 94070
Lead Agency: SAN MATEO COUNTY LOP
Case Type: LUST Cleanup Site
Geo Track: http://geotracker.waterboards.ca.gov/profile_report.asp?global_id=T0608110718
Global Id: T0608110718
Latitude: 37.5166934173987
Longitude: -122.260808436493
Status: Completed - Case Closed
Status Date: 05/31/2005
Case Worker: Not reported
RB Case Number: Not reported
Local Agency: Not reported
File Location: Local Agency Warehouse
Local Case Number: 770081
Potential Media Affect: Other Groundwater (uses other than drinking water)
Potential Contaminants of Concern: Waste Oil / Motor / Hydraulic / Lubricating
Site History: Not reported

LUST:

Global Id: T0608110718
Contact Type: Regional Board Caseworker
Contact Name: Regional Water Board
Organization Name: SAN FRANCISCO BAY RWQCB (REGION 2)
Address: 1515 CLAY ST SUITE 1400
City: OAKLAND
Email: Not reported
Phone Number: Not reported

Map ID
Direction
Distance
Elevation

MAP FINDINGS

Site

Database(s)

EDR ID Number
EPA ID Number

PG&E (Continued)

S104396902

LUST:

Global Id: T0608110718
Action Type: RESPONSE
Date: 11/13/2020
Action: Tank Removal Report / UST Sampling Report

Global Id: T0608110718
Action Type: RESPONSE
Date: 01/22/2004
Action: Soil and Water Investigation Workplan

Global Id: T0608110718
Action Type: RESPONSE
Date: 05/05/2004
Action: Soil and Water Investigation Report

Global Id: T0608110718
Action Type: RESPONSE
Date: 12/31/2004
Action: Request for Closure

Global Id: T0608110718
Action Type: ENFORCEMENT
Date: 09/11/2003
Action: Notice of Responsibility - #1

Global Id: T0608110718
Action Type: ENFORCEMENT
Date: 09/27/2004
Action: Staff Letter - #20040927

Global Id: T0608110718
Action Type: ENFORCEMENT
Date: 05/31/2005
Action: Closure/No Further Action Letter - #20050531

Global Id: T0608110718
Action Type: ENFORCEMENT
Date: 01/08/2004
Action: Staff Letter - #20040108

Global Id: T0608110718
Action Type: Other
Date: 10/10/2002
Action: Leak Began

Global Id: T0608110718
Action Type: Other
Date: 10/10/2002
Action: Leak Discovery

Global Id: T0608110718
Action Type: Other
Date: 10/10/2002
Action: Leak Stopped

Global Id: T0608110718

Map ID
Direction
Distance
Elevation

MAP FINDINGS

Site

Database(s)

EDR ID Number
EPA ID Number

PG&E (Continued)

S104396902

Action Type: Other
Date: 10/21/2002
Action: Leak Reported

Global Id: T0608110718
Action Type: REMEDIATION
Date: 10/01/2000
Action: Pump & Treat (P&T) Groundwater

LUST:

Global Id: T0608110718
Status: Open - Case Begin Date
Status Date: 10/10/2002

Global Id: T0608110718
Status: Open - Site Assessment
Status Date: 08/07/2003

Global Id: T0608110718
Status: Open - Remediation
Status Date: 04/12/2005

Global Id: T0608110718
Status: Completed - Case Closed
Status Date: 05/31/2005

Name: PG&E
Address: 275 INDUSTRIAL
City,State,Zip: SAN CARLOS, CA 94070
Lead Agency: SAN MATEO COUNTY LOP
Case Type: LUST Cleanup Site
Geo Track: http://geotracker.waterboards.ca.gov/profile_report.asp?global_id=T0608100397
Global Id: T0608100397
Latitude: 37.5167443685309
Longitude: -122.261075288638
Status: Completed - Case Closed
Status Date: 11/21/2000
Case Worker: Not reported
RB Case Number: 41-0416
Local Agency: Not reported
File Location: Local Agency
Local Case Number: 120010
Potential Media Affect: Other Groundwater (uses other than drinking water)
Potential Contaminants of Concern: Gasoline
Site History: Not reported

LUST:

Global Id: T0608100397
Contact Type: Regional Board Caseworker
Contact Name: Regional Water Board
Organization Name: SAN FRANCISCO BAY RWQCB (REGION 2)
Address: 1515 CLAY ST SUITE 1400
City: OAKLAND
Email: Not reported
Phone Number: Not reported

Map ID
Direction
Distance
Elevation

MAP FINDINGS

Site

Database(s)

EDR ID Number
EPA ID Number

PG&E (Continued)

S104396902

LUST:

Global Id: T0608100397
Action Type: ENFORCEMENT
Date: 05/30/1989
Action: Notice of Responsibility - #1

Global Id: T0608100397
Action Type: Other
Date: 08/05/1986
Action: Leak Discovery

Global Id: T0608100397
Action Type: Other
Date: 08/05/1986
Action: Leak Reported

LUST:

Global Id: T0608100397
Status: Completed - Case Closed
Status Date: 08/04/1986

Global Id: T0608100397
Status: Open - Case Begin Date
Status Date: 08/04/1986

Global Id: T0608100397
Status: Open - Reopen Case
Status Date: 08/04/1986

Global Id: T0608100397
Status: Completed - Case Closed
Status Date: 11/21/2000

LUST REG 2:

Region: 2
Facility Id: Not reported
Facility Status: Case Closed
Case Number: 120010
How Discovered: OM
Leak Cause: Unknown
Leak Source: Unknown
Date Leak Confirmed: Not reported
Oversight Program: LUST
Prelim. Site Assesment Wokplan Submitted: Not reported
Preliminary Site Assesment Began: Not reported
Pollution Characterization Began: Not reported
Pollution Remediation Plan Submitted: Not reported
Date Remediation Action Underway: Not reported
Date Post Remedial Action Monitoring Began: Not reported

Region: 2
Facility Id: Not reported
Facility Status: Preliminary site assessment workplan submitted
Case Number: 770081
How Discovered: Tank Closure

Map ID
Direction
Distance
Elevation

MAP FINDINGS

Site

Database(s)

EDR ID Number
EPA ID Number

PG&E (Continued)

S104396902

Leak Cause: Unknown
Leak Source: Unknown
Date Leak Confirmed: Not reported
Oversight Program: LUST
Prelim. Site Assessment Workplan Submitted: 8/7/2003
Preliminary Site Assessment Began: Not reported
Pollution Characterization Began: Not reported
Pollution Remediation Plan Submitted: Not reported
Date Remediation Action Underway: Not reported
Date Post Remedial Action Monitoring Began: Not reported

San Mateo Co. BI:

Name: PG&E: SAN CARLOS SERVICE CENTER
Address: 275 INDUSTRIAL
City,State,Zip: SAN CARLOS, CA 94070
Region: SAN MATEO
Facility ID: FA0017095
Prog Element Code: UNDERGROUND TANK - GENERAL
Record Id: PR0022225
Description: UNDERGROUND TANK - GENERAL
Facility Status: Active, billable
Program Category: UNDERGROUND TANK PROGRAM

Name: PG&E: SAN CARLOS SERVICE CENTER
Address: 275 INDUSTRIAL
City,State,Zip: SAN CARLOS, CA 94070
Region: SAN MATEO
Facility ID: FA0017095
Prog Element Code: STORMWATER ANNUAL INSPECTION FEE
Record Id: PR0041218
Description: STORMWATER ANNUAL FEE - INSP FREQ EVERY 2 YRS
Facility Status: Inactive, non-billable
Program Category: STORMWATER

Name: PG&E: SAN CARLOS SERVICE CENTER
Address: 275 INDUSTRIAL
City,State,Zip: SAN CARLOS, CA 94070
Region: SAN MATEO
Facility ID: FA0017095
Prog Element Code: ABOVE GROUND TANK/SPCC
Record Id: PR0036614
Description: ABOVE GROUND TANK/SPCC
Facility Status: Inactive, non-billable
Program Category: ABOVE GROUND PETROLEUM STORAGE (AST)

Name: PG&E: SAN CARLOS SERVICE CENTER
Address: 275 INDUSTRIAL
City,State,Zip: SAN CARLOS, CA 94070
Region: SAN MATEO
Facility ID: FA0017095
Prog Element Code: STORES HAZ MAT <1,199GAL,9,999LB,4,799FT3
Record Id: PR0023699
Description: STORES HAZ MAT <1,199GAL,9,999LB,4,799CF
Facility Status: Active, billable
Program Category: BUSINESS PLAN PROGRAM

Name: PG&E: SAN CARLOS SERVICE CENTER

Map ID
Direction
Distance
Elevation

MAP FINDINGS

Site

Database(s)

EDR ID Number
EPA ID Number

PG&E (Continued)

S104396902

Address: 275 INDUSTRIAL
City,State,Zip: SAN CARLOS, CA 94070
Region: SAN MATEO
Facility ID: FA0017095
Prog Element Code: 2352
Record Id: PR0066955
Description: TIER I: TANK STOR CAP =>1,320 & <5,000 GAL
Facility Status: Active, billable
Program Category: ABOVE GROUND PETROLEUM STORAGE (AST)

Name: PG&E: SAN CARLOS SERVICE CENTER
Address: 275 INDUSTRIAL
City,State,Zip: SAN CARLOS, CA 94070
Region: SAN MATEO
Facility ID: FA0017095
Prog Element Code: 2234
Record Id: PR0010837
Description: GEN 26-50 TONS HAZ WASTE /YR - RCRA
Facility Status: Active, billable
Program Category: HAZARDOUS WASTE GENERATOR (RCRA-LQG)

Name: PG&E: SAN CARLOS SERVICE CENTER
Address: 275 INDUSTRIAL
City,State,Zip: SAN CARLOS, CA 94070
Region: SAN MATEO
Facility ID: FA0017095
Prog Element Code: 3500
Record Id: PR0081843
Description: HAZWASTE CONSOLIDATION - GENERAL
Facility Status: Active, exempt from billing
Program Category: HAZWASTE CONSOLIDATION

CORTESE:

Name: PG&E
Address: 275 INDUSTRIAL
City,State,Zip: SAN CARLOS, CA 94070
Region: CORTESE
Envirostor Id: Not reported
Global ID: T0608110718
Site/Facility Type: LUST CLEANUP SITE
Cleanup Status: COMPLETED - CASE CLOSED
Status Date: Not reported
Site Code: Not reported
Latitude: Not reported
Longitude: Not reported
Owner: Not reported
Enf Type: Not reported
Swat R: Not reported
Flag: active
Order No: Not reported
Waste Discharge System No: Not reported
Effective Date: Not reported
Region 2: Not reported
WID Id: Not reported
Solid Waste Id No: Not reported
Waste Management Uit Name: Not reported
File Name: Active Open

Map ID
Direction
Distance
Elevation

MAP FINDINGS

Site

Database(s)

EDR ID Number
EPA ID Number

PG&E (Continued)

S104396902

Name: PG&E
Address: 275 INDUSTRIAL
City,State,Zip: SAN CARLOS, CA 94070
Region: CORTESE
Envirostor Id: Not reported
Global ID: T0608100397
Site/Facility Type: LUST CLEANUP SITE
Cleanup Status: COMPLETED - CASE CLOSED
Status Date: Not reported
Site Code: Not reported
Latitude: Not reported
Longitude: Not reported
Owner: Not reported
Enf Type: Not reported
Swat R: Not reported
Flag: active
Order No: Not reported
Waste Discharge System No: Not reported
Effective Date: Not reported
Region 2: Not reported
WID Id: Not reported
Solid Waste Id No: Not reported
Waste Management Uit Name: Not reported
File Name: Active Open

CERS:

Name: PG&E
Address: 275 INDUSTRIAL
City,State,Zip: SAN CARLOS, CA 94070
Site ID: 193333
CERS ID: T0608100397
CERS Description: Leaking Underground Storage Tank Cleanup Site

Affiliation:

Affiliation Type Desc: Regional Board Caseworker
Entity Name: Regional Water Board - SAN FRANCISCO BAY RWQCB (REGION 2)
Entity Title: Not reported
Affiliation Address: 1515 CLAY ST SUITE 1400
Affiliation City: OAKLAND
Affiliation State: CA
Affiliation Country: Not reported
Affiliation Zip: Not reported
Affiliation Phone: Not reported

Name: PG&E
Address: 275 INDUSTRIAL
City,State,Zip: SAN CARLOS, CA 94070
Site ID: 193333
CERS ID: T0608110718
CERS Description: Leaking Underground Storage Tank Cleanup Site

Affiliation:

Affiliation Type Desc: Regional Board Caseworker
Entity Name: Regional Water Board - SAN FRANCISCO BAY RWQCB (REGION 2)
Entity Title: Not reported
Affiliation Address: 1515 CLAY ST SUITE 1400
Affiliation City: OAKLAND

Map ID
Direction
Distance
Elevation

MAP FINDINGS

Site

Database(s)

EDR ID Number
EPA ID Number

PG&E (Continued)

S104396902

Affiliation State: CA
Affiliation Country: Not reported
Affiliation Zip: Not reported
Affiliation Phone: Not reported

**AB233
NE
1/4-1/2
0.286 mi.
1511 ft.**

**PG&E SAN CARLOS SERVICE CENTER
275 INDUSTRIAL RD
SAN CARLOS, CA 94070**

**LUST S121307875
Cortese N/A
CERS**

Site 4 of 5 in cluster AB

**Relative:
Higher**

SAN MATEO CO. LUST:

**Actual:
25 ft.**

Name: PG&E SAN CARLOS SERVICE CENTER
Address: 275 INDUSTRIAL RD
City,State,Zip: SAN CARLOS, CA
Region: SAN MATEO
Facility ID: 770102
Facility Status: 3B- Preliminary Assessment Underway
Global ID: Not reported
APN Number: Not reported
Case Type: SAN CARLOS, CA
EDR Link ID: SAN CARLOS, CA

LUST:

Name: PG&E SAN CARLOS SERVICE CENTER
Address: 275 INDUSTRIAL RD
City,State,Zip: SAN CARLOS, CA 94070
Lead Agency: SAN MATEO COUNTY LOP
Case Type: LUST Cleanup Site
Geo Track: http://geotracker.waterboards.ca.gov/profile_report.asp?global_id=T10000011097
Global Id: T10000011097
Latitude: 37.51653
Longitude: -122.26117
Status: Completed - Case Closed
Status Date: 12/03/2018
Case Worker: BG
RB Case Number: Not reported
Local Agency: SAN MATEO COUNTY LOP
File Location: Not reported
Local Case Number: 770102
Potential Media Affect: Not reported
Potential Contaminants of Concern: Not reported
Site History: Site opened 11/21/2017

LUST:

Global Id: T10000011097
Contact Type: Local Agency Caseworker
Contact Name: BRIAN GWINN
Organization Name: SAN MATEO COUNTY LOP
Address: 2000 Alameda de las Pulgas, Suite 100
City: SAN MATEO
Email: bgwinn@smcgov.org
Phone Number: 6502724590

LUST:

Global Id: T10000011097

Map ID
Direction
Distance
Elevation

MAP FINDINGS

Site

Database(s)

EDR ID Number
EPA ID Number

PG&E SAN CARLOS SERVICE CENTER (Continued)

S121307875

Action Type: RESPONSE
Date: 12/01/2018
Action: Fact Sheets - Public Participation

Global Id: T10000011097
Action Type: ENFORCEMENT
Date: 12/03/2018
Action: Closure/No Further Action Letter - #20181203

Global Id: T10000011097
Action Type: ENFORCEMENT
Date: 10/01/2018
Action: Notification - Preclosure - #20181001

Global Id: T10000011097
Action Type: ENFORCEMENT
Date: 11/20/2017
Action: Notice of Responsibility - #20171120

Global Id: T10000011097
Action Type: ENFORCEMENT
Date: 01/31/2018
Action: Staff Letter - #20180131

Global Id: T10000011097
Action Type: ENFORCEMENT
Date: 01/29/2018
Action: Meeting - #20180129

Global Id: T10000011097
Action Type: ENFORCEMENT
Date: 04/05/2018
Action: Staff Letter - #20180405

Global Id: T10000011097
Action Type: ENFORCEMENT
Date: 11/21/2017
Action: Staff Letter - #20171121

Global Id: T10000011097
Action Type: RESPONSE
Date: 12/22/2017
Action: Verbal Communication

Global Id: T10000011097
Action Type: Other
Date: 11/07/2017
Action: Leak Discovery

Global Id: T10000011097
Action Type: Other
Date: 11/07/2017
Action: Leak Stopped

Global Id: T10000011097
Action Type: RESPONSE
Date: 03/30/2018

Map ID
Direction
Distance
Elevation

MAP FINDINGS

Site

Database(s)

EDR ID Number
EPA ID Number

PG&E SAN CARLOS SERVICE CENTER (Continued)

S121307875

Action: Preliminary Site Assessment Workplan - Regulator Responded

Global Id: T10000011097
Action Type: Other
Date: 11/07/2017
Action: Leak Reported

Global Id: T10000011097
Action Type: RESPONSE
Date: 07/05/2018
Action: Preliminary Site Assessment Report

LUST:

Global Id: T10000011097
Status: Open - Case Begin Date
Status Date: 11/07/2017

Global Id: T10000011097
Status: Open - Active
Status Date: 11/21/2017

Global Id: T10000011097
Status: Open - Site Assessment
Status Date: 12/08/2017

Global Id: T10000011097
Status: Open - Eligible for Closure
Status Date: 09/18/2018

Global Id: T10000011097
Status: Completed - Case Closed
Status Date: 12/03/2018

CORTESE:

Name: PG&E SAN CARLOS SERVICE CENTER
Address: 275 INDUSTRIAL RD
City,State,Zip: SAN CARLOS, CA 94070
Region: CORTESE
Envirostor Id: Not reported
Global ID: T10000011097
Site/Facility Type: LUST CLEANUP SITE
Cleanup Status: COMPLETED - CASE CLOSED
Status Date: Not reported
Site Code: Not reported
Latitude: Not reported
Longitude: Not reported
Owner: Not reported
Enf Type: Not reported
Swat R: Not reported
Flag: active
Order No: Not reported
Waste Discharge System No: Not reported
Effective Date: Not reported
Region 2: Not reported
WID Id: Not reported

Map ID
 Direction
 Distance
 Elevation

MAP FINDINGS

Site

Database(s)

EDR ID Number
 EPA ID Number

PG&E SAN CARLOS SERVICE CENTER (Continued)

S121307875

Solid Waste Id No: Not reported
 Waste Management Uit Name: Not reported
 File Name: Active Open

CERS:

Name: PG&E SAN CARLOS SERVICE CENTER
 Address: 275 INDUSTRIAL RD
 City,State,Zip: SAN CARLOS, CA 94070
 Site ID: 429368
 CERS ID: T10000011097
 CERS Description: Leaking Underground Storage Tank Cleanup Site

Affiliation:

Affiliation Type Desc: Local Agency Caseworker
 Entity Name: BRIAN GWINN - SAN MATEO COUNTY LOP
 Entity Title: Not reported
 Affiliation Address: 2000 Alameda de las Pulgas, Suite 100
 Affiliation City: SAN MATEO
 Affiliation State: CA
 Affiliation Country: Not reported
 Affiliation Zip: Not reported
 Affiliation Phone: 6502724590

**AB234
 NE
 1/4-1/2
 0.286 mi.
 1511 ft.**

**PG & E
 275 INDUSTRIAL
 SAN CARLOS, CA 94002
 Site 5 of 5 in cluster AB**

**HIST CORTESE S103171885
 N/A**

**Relative:
 Higher
 Actual:
 25 ft.**

HIST CORTESE:
 edr_fname: PG & E
 edr_fadd1: 275 INDUSTRIAL
 City,State,Zip: SAN CARLOS, CA 94002
 Region: CORTESE
 Facility County Code: 41
 Reg By: LTNKA
 Reg Id: 41-0416

**AC235
 ENE
 1/4-1/2
 0.292 mi.
 1544 ft.**

**DIVARICATE INC
 301 INDUSTRIAL
 SAN CARLOS, CA 94070
 Site 1 of 3 in cluster AC**

**RESPONSE S103994157
 ENVIROSTOR N/A
 CPS-SLIC
 DEED
 San Mateo Co. BI
 CIWQS
 CERS**

**Relative:
 Lower
 Actual:
 11 ft.**

RESPONSE:
 Name: VARIAN, EIMAC DIVISION
 Address: 301 INDUSTRIAL RD
 City,State,Zip: SAN CARLOS, CA 94070
 Facility ID: 41360097
 Site Type: State Response
 Site Type Detail: State Response or NPL
 Acres: Not reported
 National Priorities List: NO

Map ID
Direction
Distance
Elevation

MAP FINDINGS

Site

Database(s)

EDR ID Number
EPA ID Number

DIVARICATE INC (Continued)

S103994157

Cleanup Oversight Agencies: NONE SPECIFIED
Lead Agency Description: Not reported
Project Manager: Not reported
Supervisor: Referred - Not Assigned
Division Branch: Cleanup Berkeley
Site Code: Not reported
Site Mgmt. Req.: NONE SPECIFIED
Assembly: 22
Senate: 13
Special Program Status: Not reported
Status: Refer: RCRA
Status Date: 10/01/1994
Restricted Use: NO
Funding: Responsible Party
Latitude: 37.51525
Longitude: -122.2600
APN: 046051070
Past Use: NONE SPECIFIED
Potential COC : * HALOGENATED SOLVENTS * CONTAMINATED SOIL * UNSPECIFIED OIL
CONTAINING WASTE
Confirmed COC: NONE SPECIFIED
Potential Description: NONE SPECIFIED
Alias Name: ALTAIR TECHNOLOGIES
Alias Type: Alternate Name
Alias Name: COMMUNICATION AND POWER INDUSTRIES (CPI)
Alias Type: Alternate Name
Alias Name: CPI - EIMAC DIV
Alias Type: Alternate Name
Alias Name: EIMAC-DIV. OF VARIAN ASSOCIATES
Alias Type: Alternate Name
Alias Name: 046051070
Alias Type: APN
Alias Name: 110033613169
Alias Type: EPA (FRS #)
Alias Name: 41360097
Alias Type: Envirostor ID Number
Alias Name: 80001631
Alias Type: Envirostor ID Number

Completed Info:

Completed Area Name: PROJECT WIDE
Completed Sub Area Name: Not reported
Completed Document Type: Removal Action Completion Report
Completed Date: 05/01/1986
Comments: Not reported

Completed Area Name: PROJECT WIDE
Completed Sub Area Name: Not reported
Completed Document Type: Site Screening
Completed Date: 06/23/1987
Comments: Not reported

Completed Area Name: PROJECT WIDE
Completed Sub Area Name: Not reported
Completed Document Type: * Discovery
Completed Date: 06/24/1981
Comments: Not reported

Map ID
Direction
Distance
Elevation

MAP FINDINGS

Site

Database(s)

EDR ID Number
EPA ID Number

DIVARICATE INC (Continued)

S103994157

Completed Area Name: PROJECT WIDE
Completed Sub Area Name: Not reported
Completed Document Type: De-Certification
Completed Date: 09/30/1986
Comments: Not reported

Completed Area Name: PROJECT WIDE
Completed Sub Area Name: Not reported
Completed Document Type: Certification
Completed Date: 05/01/1986
Comments: Not reported

Future Area Name: Not reported
Future Sub Area Name: Not reported
Future Document Type: Not reported
Future Due Date: Not reported
Schedule Area Name: Not reported
Schedule Sub Area Name: Not reported
Schedule Document Type: Not reported
Schedule Due Date: Not reported
Schedule Revised Date: Not reported

ENVIROSTOR:

Name: CPI - EIMAC DIV
Address: 301 INDUSTRIAL RD
City,State,Zip: SAN CARLOS, CA 940702603
Facility ID: 80001631
Status: Refer: RWQCB
Status Date: 02/03/2011
Site Code: 600496
Site Type: Corrective Action
Site Type Detailed: Corrective Action
Acres: 18.5
NPL: NO
Regulatory Agencies: TPCAB, RWQCB 2 - San Francisco Bay
Lead Agency: RWQCB 2 - San Francisco Bay
Program Manager: Not reported
Supervisor: Denise Tsuji
Division Branch: Cleanup Berkeley
Assembly: 22
Senate: 13
Special Program: Not reported
Restricted Use: NO
Site Mgmt Req: NONE SPECIFIED
Funding: Not reported
Latitude: 37.51525
Longitude: -122.2600
APN: NONE SPECIFIED
Past Use: MANUFACTURING - ELECTRONIC, HAZARDOUS WASTE STORAGE -
TANKS/CONTAINERS, HAZARDOUS WASTE TREATMENT
Potential COC: Arsenic Benzene Total Chromium (1:6 ratio Cr VI:Cr III
Tetrachloroethylene (PCE TPH-gas 1,1,1-Trichloroethane (TCA
Trichloroethylene (TCE Vinyl chloride Acetone Toluene Xylenes Benzene
Total Chromium (1:6 ratio Cr VI:Cr III Polychlorinated biphenyls
(PCBs Tetrachloroethylene (PCE TPH-diesel TPH-gas TPH-MOTOR OIL
1,1,1-Trichloroethane (TCA Trichloroethylene (TCE Vinyl chloride
Acetone Xylenes

Map ID
Direction
Distance
Elevation

MAP FINDINGS

Site

Database(s)

EDR ID Number
EPA ID Number

DIVARICATE INC (Continued)

S103994157

Confirmed COC: Benzene Total Chromium (1:6 ratio Cr VI:Cr III Tetrachloroethylene (PCE TPH-diesel TPH-gas 1,1,1-Trichloroethane (TCA Acetone Xylenes TPH-MOTOR OIL Trichloroethylene (TCE Vinyl chloride Polychlorinated biphenyls (PCBs Arsenic Benzene Total Chromium (1:6 ratio Cr VI:Cr III Tetrachloroethylene (PCE TPH-gas 1,1,1-Trichloroethane (TCA Trichloroethylene (TCE Vinyl chloride Acetone Toluene Xylenes

Potential Description: OTH, SOIL, OTH, SOIL, UE

Alias Name: CAD009438300

Alias Type: EPA Identification Number

Alias Name: 600496

Alias Type: Project Code (Site Code)

Alias Name: 41360097

Alias Type: Envirostor ID Number

Alias Name: 71002286

Alias Type: Envirostor ID Number

Alias Name: 80001631

Alias Type: Envirostor ID Number

Alias Name: http://geotracker.waterboards.ca.gov/profile_report.asp?global_id=SL20294911

Alias Type: External Website Link / URL

Completed Info:

Completed Area Name: PROJECT WIDE

Completed Sub Area Name: Not reported

Completed Document Type: RCRA Facility Assessment Report

Completed Date: 06/29/1994

Comments: Not reported

Completed Area Name: PROJECT WIDE

Completed Sub Area Name: Not reported

Completed Document Type: * CA Process is Terminated

Completed Date: 07/13/1995

Comments: Not reported

Completed Area Name: PROJECT WIDE

Completed Sub Area Name: Not reported

Completed Document Type: * Historical Operating Permit Authority

Completed Date: 02/16/1995

Comments: Not reported

Completed Area Name: PROJECT WIDE

Completed Sub Area Name: Not reported

Completed Document Type: Correspondence

Completed Date: 09/29/2004

Comments: Not reported

Completed Area Name: PROJECT WIDE

Completed Sub Area Name: Not reported

Completed Document Type: Phase I Verification

Completed Date: 06/05/2003

Comments: Not reported

Completed Area Name: PROJECT WIDE

Completed Sub Area Name: Not reported

Completed Document Type: Site Inspections/Visit (Non LUR)

Completed Date: 02/20/2001

Comments: Not reported

Map ID
Direction
Distance
Elevation

MAP FINDINGS

Site

Database(s)

EDR ID Number
EPA ID Number

DIVARICATE INC (Continued)

S103994157

Completed Area Name: PROJECT WIDE
Completed Sub Area Name: Not reported
Completed Document Type: Phase I Verification
Completed Date: 07/21/1998
Comments: Inspection report sent on 7/21/1998

Completed Area Name: PROJECT WIDE
Completed Sub Area Name: Not reported
Completed Document Type: Site Inspections/Visit (Non LUR)
Completed Date: 09/14/2004
Comments: Not reported

Completed Area Name: PROJECT WIDE
Completed Sub Area Name: Not reported
Completed Document Type: No Further Action Letter
Completed Date: 05/23/2012
Comments: NFA letter from Branch Chief to RP was sent. Files sent to Region 2. Permit related matters will be managed by the Berkeley office.

Completed Area Name: PROJECT WIDE
Completed Sub Area Name: Not reported
Completed Document Type: Remedy Construction Complete
Completed Date: 06/19/2014
Comments: Not reported

Completed Area Name: PROJECT WIDE
Completed Sub Area Name: Not reported
Completed Document Type: Certification
Completed Date: 09/28/2006
Comments: Not reported

Completed Area Name: PROJECT WIDE
Completed Sub Area Name: Not reported
Completed Document Type: Human Exposure Controlled
Completed Date: 06/19/2014
Comments: Not reported

Completed Area Name: PROJECT WIDE
Completed Sub Area Name: Not reported
Completed Document Type: Groundwater Migration Controlled
Completed Date: 06/19/2014
Comments: Not reported

Completed Area Name: PROJECT WIDE
Completed Sub Area Name: Not reported
Completed Document Type: No Further Action Letter
Completed Date: 04/12/2012
Comments: RWQCB No Further Action Letter

Completed Area Name: PROJECT WIDE
Completed Sub Area Name: Not reported
Completed Document Type: RFI Report
Completed Date: 07/13/1995
Comments: Not reported

Completed Area Name: PROJECT WIDE
Completed Sub Area Name: Not reported

Map ID
Direction
Distance
Elevation

MAP FINDINGS

Site

Database(s)

EDR ID Number
EPA ID Number

DIVARICATE INC (Continued)

S103994157

Completed Document Type: RFI Workplan
Completed Date: 04/04/1995
Comments: Not reported

Completed Area Name: PROJECT WIDE
Completed Sub Area Name: Not reported
Completed Document Type: Preliminary Assessment Report
Completed Date: 06/01/1988
Comments: Not reported

Completed Area Name: PROJECT WIDE
Completed Sub Area Name: Not reported
Completed Document Type: Preliminary Assessment Report
Completed Date: 04/01/1986
Comments: Not reported

Completed Area Name: PROJECT WIDE
Completed Sub Area Name: Not reported
Completed Document Type: Corrective Measures Study Workplan
Completed Date: 04/04/1995
Comments: Not reported

Completed Area Name: PROJECT WIDE
Completed Sub Area Name: Not reported
Completed Document Type: Other Report
Completed Date: 03/04/2004
Comments: Not reported

Completed Area Name: PROJECT WIDE
Completed Sub Area Name: Not reported
Completed Document Type: Removal Action Workplan
Completed Date: 06/16/2004
Comments: Refer to RWQCB.

Completed Area Name: PROJECT WIDE
Completed Sub Area Name: Not reported
Completed Document Type: Risk Assessment Report
Completed Date: 05/22/2012
Comments: Management made a decision to accept RWQCB NFA package.

Completed Area Name: PROJECT WIDE
Completed Sub Area Name: Not reported
Completed Document Type: Remedial Action Completion Report
Completed Date: 05/22/2012
Comments: Management made a decision to accept RWQCB NFA package.

Completed Area Name: PROJECT WIDE
Completed Sub Area Name: Not reported
Completed Document Type: Other Report
Completed Date: 09/28/2006
Comments: Closure Certification Acknowledgement

Completed Area Name: PROJECT WIDE
Completed Sub Area Name: Not reported
Completed Document Type: Other Report
Completed Date: 05/23/2012
Comments: Not reported

Map ID
Direction
Distance
Elevation

MAP FINDINGS

Site

Database(s)

EDR ID Number
EPA ID Number

DIVARICATE INC (Continued)

S103994157

Completed Area Name: PROJECT WIDE
Completed Sub Area Name: Not reported
Completed Document Type: Fact Sheets
Completed Date: 01/30/2012
Comments: Not reported

Future Area Name: Not reported
Future Sub Area Name: Not reported
Future Document Type: Not reported
Future Due Date: Not reported
Schedule Area Name: Not reported
Schedule Sub Area Name: Not reported
Schedule Document Type: Not reported
Schedule Due Date: Not reported
Schedule Revised Date: Not reported

Name: VARIAN, EIMAC DIVISION
Address: 301 INDUSTRIAL RD
City,State,Zip: SAN CARLOS, CA 94070
Facility ID: 41360097
Status: Refer: RCRA
Status Date: 10/01/1994
Site Code: Not reported
Site Type: State Response
Site Type Detailed: State Response or NPL
Acres: Not reported
NPL: NO
Regulatory Agencies: NONE SPECIFIED
Lead Agency: NONE SPECIFIED
Program Manager: Not reported
Supervisor: Referred - Not Assigned
Division Branch: Cleanup Berkeley
Assembly: 22
Senate: 13
Special Program: Not reported
Restricted Use: NO
Site Mgmt Req: NONE SPECIFIED
Funding: Responsible Party
Latitude: 37.51525
Longitude: -122.2600
APN: 046051070
Past Use: NONE SPECIFIED
Potential COC: * HALOGENATED SOLVENTS * CONTAMINATED SOIL * UNSPECIFIED OIL
CONTAINING WASTE
Confirmed COC: NONE SPECIFIED
Potential Description: NONE SPECIFIED
Alias Name: ALTAIR TECHNOLOGIES
Alias Type: Alternate Name
Alias Name: COMMUNICATION AND POWER INDUSTRIES (CPI)
Alias Type: Alternate Name
Alias Name: CPI - EIMAC DIV
Alias Type: Alternate Name
Alias Name: EIMAC-DIV. OF VARIAN ASSOCIATES
Alias Type: Alternate Name
Alias Name: 046051070
Alias Type: APN
Alias Name: 110033613169

Map ID
Direction
Distance
Elevation

MAP FINDINGS

Site

Database(s)

EDR ID Number
EPA ID Number

DIVARICATE INC (Continued)

S103994157

Alias Type: EPA (FRS #)
Alias Name: 41360097
Alias Type: Envirostor ID Number
Alias Name: 80001631
Alias Type: Envirostor ID Number

Completed Info:

Completed Area Name: PROJECT WIDE
Completed Sub Area Name: Not reported
Completed Document Type: Removal Action Completion Report
Completed Date: 05/01/1986
Comments: Not reported

Completed Area Name: PROJECT WIDE
Completed Sub Area Name: Not reported
Completed Document Type: Site Screening
Completed Date: 06/23/1987
Comments: Not reported

Completed Area Name: PROJECT WIDE
Completed Sub Area Name: Not reported
Completed Document Type: * Discovery
Completed Date: 06/24/1981
Comments: Not reported

Completed Area Name: PROJECT WIDE
Completed Sub Area Name: Not reported
Completed Document Type: De-Certification
Completed Date: 09/30/1986
Comments: Not reported

Completed Area Name: PROJECT WIDE
Completed Sub Area Name: Not reported
Completed Document Type: Certification
Completed Date: 05/01/1986
Comments: Not reported

Future Area Name: Not reported
Future Sub Area Name: Not reported
Future Document Type: Not reported
Future Due Date: Not reported
Schedule Area Name: Not reported
Schedule Sub Area Name: Not reported
Schedule Document Type: Not reported
Schedule Due Date: Not reported
Schedule Revised Date: Not reported

CPS-SLIC:

Name: 301 INDUSTRIAL (EIMAC-VARIAN)
Address: 301 INDUSTRIAL
City,State,Zip: SAN CARLOS, CA 94070
Region: STATE
Facility Status: Completed - Case Closed
Status Date: 04/12/2012
Global Id: SL20294911
Lead Agency: SAN FRANCISCO BAY RWQCB (REGION 2)
Lead Agency Case Number: Not reported

Map ID
Direction
Distance
Elevation

MAP FINDINGS

Site

Database(s)

EDR ID Number
EPA ID Number

DIVARICATE INC (Continued)

S103994157

Latitude: 37.514568024
Longitude: -122.260318
Case Type: Cleanup Program Site
Case Worker: UUU
Local Agency: Not reported
RB Case Number: 41S0002
File Location: Regional Board
Potential Media Affected: Soil
Potential Contaminants of Concern: Acetone, Benzene, Other Chlorinated Hydrocarbons, Other Solvent or Non-Petroleum Hydrocarbon, Tetrachloroethylene (PCE), Trichloroethylene (TCE), Vinyl chloride, Xylene, Chromium, Other Metal, Gasoline
Site History: two phases of soil excavation

[Click here to access the California GeoTracker records for this facility:](#)

DEED:

Name: 301 INDUSTRIAL (EIMAC-VARIAN)
Address: 301 INDUSTRIAL
City,State,Zip: SAN CARLOS, CA 94070
Envirostor ID: SL20294911
Area: Not reported
Sub Area: Not reported
Site Type: SLIC
Status: COMPLETED - CASE CLOSED
Agency: SWRCB
Covenant Uploaded: Y
Deed Date(s): 09/13/2006
File Name: Geotracker Land Use/Deed Restrictions

San Mateo Co. BI:

Name: COMMUNICATIONS & POWER INDUSTR
Address: 301 INDUSTRIAL
City,State,Zip: SAN CARLOS, CA 94070
Region: SAN MATEO
Facility ID: FA0002135
Prog Element Code: STORES HAZ MAT >32000GAL, 240001LB, 112000FT3
Record Id: PR0004799
Description: STORES HAZ MAT >32000GAL, 224000LB, 112000CF
Facility Status: Inactive, non-billable
Program Category: BUSINESS PLAN PROGRAM

Name: COMMUNICATIONS & POWER INDUSTR
Address: 301 INDUSTRIAL
City,State,Zip: SAN CARLOS, CA 94070
Region: SAN MATEO
Facility ID: FA0002135
Prog Element Code: ABOVE GROUND TANK/SPCC
Record Id: PR0034964
Description: ABOVE GROUND TANK/SPCC
Facility Status: Inactive, non-billable
Program Category: ABOVE GROUND PETROLEUM STORAGE (AST)

Name: COMMUNICATIONS & POWER INDUSTR
Address: 301 INDUSTRIAL
City,State,Zip: SAN CARLOS, CA 94070

Map ID
Direction
Distance
Elevation

MAP FINDINGS

Site

Database(s)

EDR ID Number
EPA ID Number

DIVARICATE INC (Continued)

S103994157

Region: SAN MATEO
Facility ID: FA0002135
Prog Element Code: PERMIT BY RULE (PBR)
Record Id: PR0034965
Description: PERMIT BY RULE (PBR)
Facility Status: Inactive, non-billable
Program Category: PERMIT BY RULE (PBR)

Name: COMMUNICATIONS & POWER INDUSTR
Address: 301 INDUSTRIAL
City,State,Zip: SAN CARLOS, CA 94070
Region: SAN MATEO
Facility ID: FA0002135
Prog Element Code: PERMIT BY RULE (PBR)
Record Id: PR0034966
Description: PERMIT BY RULE (PBR)
Facility Status: Inactive, non-billable
Program Category: PERMIT BY RULE (PBR)

Name: COMMUNICATIONS & POWER INDUSTR
Address: 301 INDUSTRIAL
City,State,Zip: SAN CARLOS, CA 94070
Region: SAN MATEO
Facility ID: FA0002135
Prog Element Code: STORMWATER ANNUAL INSPECTION FEE
Record Id: PR0041092
Description: STORMWATER ANNUAL FEE - INSP FREQ EVERY 2 YRS
Facility Status: Inactive, non-billable
Program Category: STORMWATER

Name: COMMUNICATIONS & POWER INDUSTR
Address: 301 INDUSTRIAL
City,State,Zip: SAN CARLOS, CA 94070
Region: SAN MATEO
Facility ID: FA0002135
Prog Element Code: GEN 51-250 TONS HAZ WASTE/YR
Record Id: PR0025776
Description: GEN 51-250 TONS HAZ WASTE/YR
Facility Status: Inactive, non-billable
Program Category: HAZARDOUS WASTE PROGRAM

Name: COMMUNICATIONS & POWER INDUSTR
Address: 301 INDUSTRIAL
City,State,Zip: SAN CARLOS, CA 94070
Region: SAN MATEO
Facility ID: FA0002135
Prog Element Code: RISK MANAGEMENT AND PREVENTION PLAN - GENERAL
Record Id: PR0034161
Description: CALARP - GENERAL
Facility Status: Inactive, non-billable
Program Category: CALARP PROGRAM

Name: DIVARICATE INC
Address: 301 INDUSTRIAL
City,State,Zip: SAN CARLOS, CA 94070
Region: SAN MATEO
Facility ID: FA0015300

Map ID
Direction
Distance
Elevation

MAP FINDINGS

Site

Database(s)

EDR ID Number
EPA ID Number

DIVARICATE INC (Continued)

S103994157

Prog Element Code: STORES MV FUELS OR WASTE ONLY
Record Id: PR0004891
Description: STORES MV FUELS OR WASTE ONLY
Facility Status: Inactive, non-billable
Program Category: BUSINESS PLAN PROGRAM

Name: DIVARICATE INC
Address: 301 INDUSTRIAL
City,State,Zip: SAN CARLOS, CA 94070
Region: SAN MATEO
Facility ID: FA0015300
Prog Element Code: GENERATES and RECYCLES WASTE OIL/SOLVENT
Record Id: PR0012087
Description: GENERATES & RECYCLES WASTE OIL/SOLVENT
Facility Status: Inactive, non-billable
Program Category: HAZARDOUS WASTE PROGRAM

Name: UST SITE-301 INDUSTRIAL LLC
Address: 301 INDUSTRIAL
City,State,Zip: SAN CARLOS, CA 94070
Region: SAN MATEO
Facility ID: FA0049503
Prog Element Code: UNDERGROUND TANK - GENERAL
Record Id: PR0067738
Description: UNDERGROUND TANK - GENERAL
Facility Status: Inactive, non-billable
Program Category: UNDERGROUND TANK PROGRAM

CIWQS:

Name: PAMF SAN CARLOS CENTER
Address: 301 INDUSTRIAL ROAD
City,State,Zip: SAN CARLOS, CA 94070
Agency: Palo Alto Medical Foundation
Agency Address: 2350 W El Camino Real, Mountain View, CA 94040
Place/Project Type: Construction - Other: Medical Facilities
SIC/NAICS: Not reported
Region: 2
Program: CONSTW
Regulatory Measure Status: Terminated
Regulatory Measure Type: Storm water construction
Order Number: 2009-0009-DWQ
WDID: 2 41C363118
NPDES Number: CAS000002
Adoption Date: 01/01/1900
Effective Date: 02/29/2012
Termination Date: 03/03/2015
Expiration/Review Date: 01/01/1900
Design Flow: Not reported
Major/Minor: Not reported
Complexity: Not reported
TTWQ: Not reported
Enforcement Actions within 5 years: 0
Violations within 5 years: 0
Latitude: 37.514661
Longitude: -122.25979

Map ID
Direction
Distance
Elevation

MAP FINDINGS

Site

Database(s)

EDR ID Number
EPA ID Number

DIVARICATE INC (Continued)

S103994157

CERS:

Name: 301 INDUSTRIAL (EIMAC-VARIAN)
Address: 301 INDUSTRIAL
City,State,Zip: SAN CARLOS, CA 94070
Site ID: 236054
CERS ID: SL20294911
CERS Description: Cleanup Program Site

Affiliation:

Affiliation Type Desc: Regional Board Caseworker
Entity Name: Regional Water Board - SAN FRANCISCO BAY RWQCB (REGION 2)
Entity Title: Not reported
Affiliation Address: 1515 CLAY ST SUITE 1400
Affiliation City: OAKLAND
Affiliation State: CA
Affiliation Country: Not reported
Affiliation Zip: Not reported
Affiliation Phone: Not reported

Name: CPI - EIMAC DIV
Address: 301 INDUSTRIAL RD
City,State,Zip: SAN CARLOS, CA 94070
Site ID: 186745
CERS ID: 80001631
CERS Description: Corrective Action

Affiliation:

Affiliation Type Desc: Facility Contact
Entity Name: JOHN M DALE/ENV ENG
Entity Title: Not reported
Affiliation Address: 811 HANSEN WAY M/S B-550
Affiliation City: PALO ALTO
Affiliation State: CA
Affiliation Country: Not reported
Affiliation Zip: 94304
Affiliation Phone: 6508463141

Affiliation Type Desc: Facility Owner
Entity Name: CPI INTERNATIONAL INC
Entity Title: Not reported
Affiliation Address: 811 HANSEN WAY
Affiliation City: PALO ALTO
Affiliation State: CA
Affiliation Country: Not reported
Affiliation Zip: 94304
Affiliation Phone: 6508462900

Affiliation Type Desc: Supervisor
Entity Name: DENISE TSUJI
Entity Title: Not reported
Affiliation Address: Not reported
Affiliation City: Not reported
Affiliation State: Not reported
Affiliation Country: Not reported
Affiliation Zip: Not reported
Affiliation Phone: Not reported

Map ID
Direction
Distance
Elevation

MAP FINDINGS

Site

Database(s)

EDR ID Number
EPA ID Number

DIVARICATE INC (Continued)

S103994157

Affiliation Type Desc: Supervisor
Entity Name: Referred - Not Assigned
Entity Title: Not reported
Affiliation Address: Not reported
Affiliation City: Not reported
Affiliation State: Not reported
Affiliation Country: Not reported
Affiliation Zip: Not reported
Affiliation Phone: Not reported

Name: CPI - EIMAC DIV
Address: 301 INDUSTRIAL RD
City,State,Zip: SAN CARLOS, CA 94070
Site ID: 186745
CERS ID: 41360097
CERS Description: State Response

Affiliation:

Affiliation Type Desc: Facility Contact
Entity Name: JOHN M DALE/ENV ENG
Entity Title: Not reported
Affiliation Address: 811 HANSEN WAY M/S B-550
Affiliation City: PALO ALTO
Affiliation State: CA
Affiliation Country: Not reported
Affiliation Zip: 94304
Affiliation Phone: 6508463141

Affiliation Type Desc: Facility Owner
Entity Name: CPI INTERNATIONAL INC
Entity Title: Not reported
Affiliation Address: 811 HANSEN WAY
Affiliation City: PALO ALTO
Affiliation State: CA
Affiliation Country: Not reported
Affiliation Zip: 94304
Affiliation Phone: 6508462900

Affiliation Type Desc: Supervisor
Entity Name: DENISE TSUJI
Entity Title: Not reported
Affiliation Address: Not reported
Affiliation City: Not reported
Affiliation State: Not reported
Affiliation Country: Not reported
Affiliation Zip: Not reported
Affiliation Phone: Not reported

Affiliation Type Desc: Supervisor
Entity Name: Referred - Not Assigned
Entity Title: Not reported
Affiliation Address: Not reported
Affiliation City: Not reported
Affiliation State: Not reported
Affiliation Country: Not reported
Affiliation Zip: Not reported
Affiliation Phone: Not reported

Map ID
Direction
Distance
Elevation

MAP FINDINGS

Site

Database(s)

EDR ID Number
EPA ID Number

DIVARICATE INC (Continued)

S103994157

Name: CPI - EIMAC DIV
Address: 301 INDUSTRIAL RD
City,State,Zip: SAN CARLOS, CA 94070
Site ID: 186745
CERS ID: CAD009438300
CERS Description: Hazardous Waste

Affiliation:

Affiliation Type Desc: Facility Contact
Entity Name: JOHN M DALE/ENV ENG
Entity Title: Not reported
Affiliation Address: 811 HANSEN WAY M/S B-550
Affiliation City: PALO ALTO
Affiliation State: CA
Affiliation Country: Not reported
Affiliation Zip: 94304
Affiliation Phone: 6508463141

Affiliation Type Desc: Facility Owner
Entity Name: CPI INTERNATIONAL INC
Entity Title: Not reported
Affiliation Address: 811 HANSEN WAY
Affiliation City: PALO ALTO
Affiliation State: CA
Affiliation Country: Not reported
Affiliation Zip: 94304
Affiliation Phone: 6508462900

Affiliation Type Desc: Supervisor
Entity Name: DENISE TSUJI
Entity Title: Not reported
Affiliation Address: Not reported
Affiliation City: Not reported
Affiliation State: Not reported
Affiliation Country: Not reported
Affiliation Zip: Not reported
Affiliation Phone: Not reported

Affiliation Type Desc: Supervisor
Entity Name: Referred - Not Assigned
Entity Title: Not reported
Affiliation Address: Not reported
Affiliation City: Not reported
Affiliation State: Not reported
Affiliation Country: Not reported
Affiliation Zip: Not reported
Affiliation Phone: Not reported

Map ID
Direction
Distance
Elevation

MAP FINDINGS

Site

Database(s) EDR ID Number
EPA ID Number

AC236
ENE
1/4-1/2
0.292 mi.
1544 ft.

301 INDUSTRIAL WAY
301 INDUSTRIAL WAY
SAN CARLOS, CA
Site 2 of 3 in cluster AC

CPS-SLIC S103650882
EMI N/A

Relative:
Lower
Actual:
11 ft.

SLIC REG 2:
Region: 2
Facility ID: 41S0002
Facility Status: Not reported
Date Closed: Not reported
Local Case #: Not reported
How Discovered: Not reported
Leak Cause: Not reported
Leak Source: Not reported
Date Confirmed: Not reported
Date Prelim Site Assmnt Workplan Submitted: Not reported
Date Preliminary Site Assessment Began: Not reported
Date Pollution Characterization Began: Not reported
Date Remediation Plan Submitted: Not reported
Date Remedial Action Underway: Not reported
Date Post Remedial Action Monitoring Began: Not reported

EMI:

Name: EIMAC/VARIAN
Address: 301 INDUSTRIAL WAY
City,State,Zip: SAN CARLOS, CA
Year: 1987
County Code: 41
Air Basin: SF
Facility ID: 587
Air District Name: BA
SIC Code: 3671
Air District Name: BAY AREA AQMD
Community Health Air Pollution Info System: Not reported
Consolidated Emission Reporting Rule: Not reported
Total Organic Hydrocarbon Gases Tons/Yr: 72
Reactive Organic Gases Tons/Yr: 9
Carbon Monoxide Emissions Tons/Yr: 0
NOX - Oxides of Nitrogen Tons/Yr: 0
SOX - Oxides of Sulphur Tons/Yr: 0
Particulate Matter Tons/Yr: 0
Part. Matter 10 Micrometers and Smlr Tons/Yr:0

Name: EIMAC/VARIAN
Address: 301 INDUSTRIAL WAY
City,State,Zip: SAN CARLOS, CA
Year: 1990
County Code: 41
Air Basin: SF
Facility ID: 587
Air District Name: BA
SIC Code: 3671
Air District Name: BAY AREA AQMD
Community Health Air Pollution Info System: Not reported
Consolidated Emission Reporting Rule: Not reported
Total Organic Hydrocarbon Gases Tons/Yr: 48
Reactive Organic Gases Tons/Yr: 15
Carbon Monoxide Emissions Tons/Yr: 0

Map ID
Direction
Distance
Elevation

MAP FINDINGS

Site

Database(s)

EDR ID Number
EPA ID Number

301 INDUSTRIAL WAY (Continued)

S103650882

NOX - Oxides of Nitrogen Tons/Yr: 0
SOX - Oxides of Sulphur Tons/Yr: 0
Particulate Matter Tons/Yr: 0
Part. Matter 10 Micrometers and Smlr Tons/Yr:0

Name: EIMAC/VARIAN
Address: 301 INDUSTRIAL WAY
City,State,Zip: SAN CARLOS, CA
Year: 1993
County Code: 41
Air Basin: SF
Facility ID: 587
Air District Name: BA
SIC Code: 3679
Air District Name: BAY AREA AQMD
Community Health Air Pollution Info System: Not reported
Consolidated Emission Reporting Rule: Not reported
Total Organic Hydrocarbon Gases Tons/Yr: 21
Reactive Organic Gases Tons/Yr: 7
Carbon Monoxide Emissions Tons/Yr: 0
NOX - Oxides of Nitrogen Tons/Yr: 0
SOX - Oxides of Sulphur Tons/Yr: 0
Particulate Matter Tons/Yr: 0
Part. Matter 10 Micrometers and Smlr Tons/Yr:0

Name: COMMUNICATIONS & POWER INDUSTR
Address: 301 INDUSTRIAL WAY
City,State,Zip: SAN CARLOS, CA
Year: 1996
County Code: 41
Air Basin: SF
Facility ID: 10521
Air District Name: BA
SIC Code: 3679
Air District Name: BAY AREA AQMD
Community Health Air Pollution Info System: Not reported
Consolidated Emission Reporting Rule: Not reported
Total Organic Hydrocarbon Gases Tons/Yr: 18
Reactive Organic Gases Tons/Yr: 10
Carbon Monoxide Emissions Tons/Yr: 0
NOX - Oxides of Nitrogen Tons/Yr: 0
SOX - Oxides of Sulphur Tons/Yr: 0
Particulate Matter Tons/Yr: 0
Part. Matter 10 Micrometers and Smlr Tons/Yr:0

Name: COMMUNICATIONS & POWER INDUSTR
Address: 301 INDUSTRIAL WAY
City,State,Zip: SAN CARLOS, CA
Year: 1997
County Code: 41
Air Basin: SF
Facility ID: 10521
Air District Name: BA
SIC Code: 3679
Air District Name: BAY AREA AQMD
Community Health Air Pollution Info System: Not reported
Consolidated Emission Reporting Rule: Not reported

Map ID
Direction
Distance
Elevation

MAP FINDINGS

Site

Database(s)

EDR ID Number
EPA ID Number

301 INDUSTRIAL WAY (Continued)

S103650882

Total Organic Hydrocarbon Gases Tons/Yr: 18
Reactive Organic Gases Tons/Yr: 10
Carbon Monoxide Emissions Tons/Yr: 0
NOX - Oxides of Nitrogen Tons/Yr: 0
SOX - Oxides of Sulphur Tons/Yr: 0
Particulate Matter Tons/Yr: 0
Part. Matter 10 Micrometers and Smlr Tons/Yr:0

Name: COMMUNICATIONS & POWER INDUSTR
Address: 301 INDUSTRIAL WAY
City,State,Zip: SAN CARLOS, CA
Year: 1998
County Code: 41
Air Basin: SF
Facility ID: 10521
Air District Name: BA
SIC Code: 3679
Air District Name: BAY AREA AQMD
Community Health Air Pollution Info System: Not reported
Consolidated Emission Reporting Rule: Not reported
Total Organic Hydrocarbon Gases Tons/Yr: 16
Reactive Organic Gases Tons/Yr: 6
Carbon Monoxide Emissions Tons/Yr: 0
NOX - Oxides of Nitrogen Tons/Yr: 0
SOX - Oxides of Sulphur Tons/Yr: 0
Particulate Matter Tons/Yr: 0
Part. Matter 10 Micrometers and Smlr Tons/Yr:0

Name: DIVARICATE INC
Address: 301 INDUSTRIAL WAY
City,State,Zip: SAN CARLOS, CA
Year: 1998
County Code: 41
Air Basin: SF
Facility ID: 8375
Air District Name: BA
SIC Code: 3662
Air District Name: BAY AREA AQMD
Community Health Air Pollution Info System: Not reported
Consolidated Emission Reporting Rule: Not reported
Total Organic Hydrocarbon Gases Tons/Yr: 0
Reactive Organic Gases Tons/Yr: 0
Carbon Monoxide Emissions Tons/Yr: 0
NOX - Oxides of Nitrogen Tons/Yr: 0
SOX - Oxides of Sulphur Tons/Yr: 0
Particulate Matter Tons/Yr: 0
Part. Matter 10 Micrometers and Smlr Tons/Yr:0

Name: COMMUNICATIONS & POWER INDUSTR
Address: 301 INDUSTRIAL WAY
City,State,Zip: SAN CARLOS, CA
Year: 1999
County Code: 41
Air Basin: SF
Facility ID: 10521
Air District Name: BA
SIC Code: 4671

Map ID
Direction
Distance
Elevation

MAP FINDINGS

Site

Database(s)

EDR ID Number
EPA ID Number

301 INDUSTRIAL WAY (Continued)

S103650882

Air District Name: BAY AREA AQMD
Community Health Air Pollution Info System: Not reported
Consolidated Emission Reporting Rule: Not reported
Total Organic Hydrocarbon Gases Tons/Yr: 15
Reactive Organic Gases Tons/Yr: 9
Carbon Monoxide Emissions Tons/Yr: 0
NOX - Oxides of Nitrogen Tons/Yr: 0
SOX - Oxides of Sulphur Tons/Yr: 0
Particulate Matter Tons/Yr: 0
Part. Matter 10 Micrometers and Smlr Tons/Yr:0

Name: COMMUNICATIONS & POWER INDUSTR
Address: 301 INDUSTRIAL WAY
City,State,Zip: SAN CARLOS, CA
Year: 2000
County Code: 41
Air Basin: SF
Facility ID: 10521
Air District Name: BA
SIC Code: 4671
Air District Name: BAY AREA AQMD
Community Health Air Pollution Info System: Not reported
Consolidated Emission Reporting Rule: Not reported
Total Organic Hydrocarbon Gases Tons/Yr: 15
Reactive Organic Gases Tons/Yr: 9
Carbon Monoxide Emissions Tons/Yr: 0
NOX - Oxides of Nitrogen Tons/Yr: 0
SOX - Oxides of Sulphur Tons/Yr: 0
Particulate Matter Tons/Yr: 0
Part. Matter 10 Micrometers and Smlr Tons/Yr:0

Name: COMMUNICATIONS & POWER INDUSTR
Address: 301 INDUSTRIAL WAY
City,State,Zip: SAN CARLOS, CA
Year: 2001
County Code: 41
Air Basin: SF
Facility ID: 10521
Air District Name: BA
SIC Code: 4671
Air District Name: BAY AREA AQMD
Community Health Air Pollution Info System: Not reported
Consolidated Emission Reporting Rule: Not reported
Total Organic Hydrocarbon Gases Tons/Yr: 11
Reactive Organic Gases Tons/Yr: 5
Carbon Monoxide Emissions Tons/Yr: 0
NOX - Oxides of Nitrogen Tons/Yr: 0
SOX - Oxides of Sulphur Tons/Yr: 0
Particulate Matter Tons/Yr: 0
Part. Matter 10 Micrometers and Smlr Tons/Yr:0

Name: COMMUNICATIONS & POWER INDUSTR
Address: 301 INDUSTRIAL WAY
City,State,Zip: SAN CARLOS, CA
Year: 2002
County Code: 41
Air Basin: SF

Map ID
Direction
Distance
Elevation

MAP FINDINGS

Site

Database(s)

EDR ID Number
EPA ID Number

301 INDUSTRIAL WAY (Continued)

S103650882

Facility ID: 10521
Air District Name: BA
SIC Code: 3671
Air District Name: BAY AREA AQMD
Community Health Air Pollution Info System: Not reported
Consolidated Emission Reporting Rule: Not reported
Total Organic Hydrocarbon Gases Tons/Yr: 10
Reactive Organic Gases Tons/Yr: 6
Carbon Monoxide Emissions Tons/Yr: 0
NOX - Oxides of Nitrogen Tons/Yr: 0
SOX - Oxides of Sulphur Tons/Yr: 0
Particulate Matter Tons/Yr: 0
Part. Matter 10 Micrometers and Smlr Tons/Yr:0

Name: COMMUNICATIONS & POWER INDUSTR
Address: 301 INDUSTRIAL WAY
City,State,Zip: SAN CARLOS, CA
Year: 2003
County Code: 41
Air Basin: SF
Facility ID: 10521
Air District Name: BA
SIC Code: 3671
Air District Name: BAY AREA AQMD
Community Health Air Pollution Info System: Not reported
Consolidated Emission Reporting Rule: Not reported
Total Organic Hydrocarbon Gases Tons/Yr: 7
Reactive Organic Gases Tons/Yr: 4
Carbon Monoxide Emissions Tons/Yr: 0
NOX - Oxides of Nitrogen Tons/Yr: 0
SOX - Oxides of Sulphur Tons/Yr: 0
Particulate Matter Tons/Yr: 0
Part. Matter 10 Micrometers and Smlr Tons/Yr:0

Name: COMMUNICATIONS & POWER INDUSTR
Address: 301 INDUSTRIAL WAY
City,State,Zip: SAN CARLOS, CA
Year: 2004
County Code: 41
Air Basin: SF
Facility ID: 10521
Air District Name: BA
SIC Code: 3671
Air District Name: BAY AREA AQMD
Community Health Air Pollution Info System: Not reported
Consolidated Emission Reporting Rule: Not reported
Total Organic Hydrocarbon Gases Tons/Yr: 6.645
Reactive Organic Gases Tons/Yr: 3.5413162
Carbon Monoxide Emissions Tons/Yr: 0.06
NOX - Oxides of Nitrogen Tons/Yr: 0.25
SOX - Oxides of Sulphur Tons/Yr: 0.002
Particulate Matter Tons/Yr: 0.144
Part. Matter 10 Micrometers and Smlr Tons/Yr:0.130204

Name: COMMUNICATIONS & POWER INDUSTR
Address: 301 INDUSTRIAL WAY
City,State,Zip: SAN CARLOS, CA

Map ID
Direction
Distance
Elevation

MAP FINDINGS

Site

Database(s)

EDR ID Number
EPA ID Number

301 INDUSTRIAL WAY (Continued)

S103650882

Year: 2005
County Code: 41
Air Basin: SF
Facility ID: 10521
Air District Name: BA
SIC Code: 3671
Air District Name: BAY AREA AQMD
Community Health Air Pollution Info System: Not reported
Consolidated Emission Reporting Rule: Not reported
Total Organic Hydrocarbon Gases Tons/Yr: 5.935
Reactive Organic Gases Tons/Yr: 3.7304555
Carbon Monoxide Emissions Tons/Yr: .003
NOX - Oxides of Nitrogen Tons/Yr: .01
SOX - Oxides of Sulphur Tons/Yr: 0
Particulate Matter Tons/Yr: .118
Part. Matter 10 Micrometers and Smlr Tons/Yr.:106276

Name: COMMUNICATIONS & POWER INDUSTR
Address: 301 INDUSTRIAL WAY
City,State,Zip: SAN CARLOS, CA
Year: 2006
County Code: 41
Air Basin: SF
Facility ID: 10521
Air District Name: BA
SIC Code: 3671
Air District Name: BAY AREA AQMD
Community Health Air Pollution Info System: Not reported
Consolidated Emission Reporting Rule: Not reported
Total Organic Hydrocarbon Gases Tons/Yr: 5.935
Reactive Organic Gases Tons/Yr: 3.7304555
Carbon Monoxide Emissions Tons/Yr: .003
NOX - Oxides of Nitrogen Tons/Yr: .01
SOX - Oxides of Sulphur Tons/Yr: 0
Particulate Matter Tons/Yr: .118
Part. Matter 10 Micrometers and Smlr Tons/Yr.:106276

AC237 B & H TECHNICAL CERAMICS
ENE 306 INDUSTRIAL
1/4-1/2 SAN CARLOS, CA 94070
0.295 mi.
1557 ft. Site 3 of 3 in cluster AC

LUST S101303213
HIST CORTESE N/A

Relative: LUST REG 2:
Lower Region: 2
Facility Id: 41-0056
Actual: Facility Status: Preliminary site assessment underway
11 ft. Case Number: 779004
How Discovered: Tank Closure
Leak Cause: Structure Failure
Leak Source: Tank
Date Leak Confirmed: Not reported
Oversight Program: LUST
Prelim. Site Assesment Wokplan Submitted: 4/17/1989
Preliminary Site Assesment Began: 7/1/1989
Pollution Characterization Began: Not reported
Pollution Remediation Plan Submitted: Not reported
Date Remediation Action Underway: Not reported

Map ID
 Direction
 Distance
 Elevation

MAP FINDINGS

Site

Database(s)

EDR ID Number
 EPA ID Number

B & H TECHNICAL CERAMICS (Continued)

S101303213

Date Post Remedial Action Monitoring Began: Not reported

HIST CORTESE:

edr_fname: B & H TECHNICAL CERAMICS
 edr_fadd1: 306 INDUSTRIAL
 City,State,Zip: SAN CARLOS, CA 94070
 Region: CORTESE
 Facility County Code: 41
 Reg By: LTNKA
 Reg Id: 41-0056

AD238
NNE
1/4-1/2
0.304 mi.
1607 ft.

AL'S ROOFING SUPPLY INC
266 INDUSTRIAL RD
SAN CARLOS, CA 94070
Site 1 of 2 in cluster AD

LUST **S113078319**
CPS-SLIC **N/A**
HAZNET
CERS
HWTS

Relative:
Lower
Actual:
13 ft.

SAN MATEO CO. LUST:
 Name: SPACESONIC, FORMER
 Address: 266 INDUSTRIAL RD
 City,State,Zip: SAN CARLOS, CA
 Region: SAN MATEO
 Facility ID: 779100
 Facility Status: 3B- Preliminary Assessment Underway
 Global ID: T10000007772
 APN Number: 046052270
 Case Type: SAN CARLOS, CA
 EDR Link ID: SAN CARLOS, CA

CPS-SLIC:

Name: FORMER SPACESONIC
 Address: 266 INDUSTRIAL ROAD
 City,State,Zip: SAN CARLOS, CA 94070
 Region: STATE
Facility Status: Open - Eligible for Closure
 Status Date: 01/14/2021
 Global Id: T10000007772
 Lead Agency: SAN MATEO COUNTY LOP
 Lead Agency Case Number: 779100
 Latitude: 37.51711
 Longitude: -122.26438
 Case Type: Cleanup Program Site
 Case Worker: BG
 Local Agency: SAN MATEO COUNTY LOP
 RB Case Number: Not reported
 File Location: All Files are on GeoTracker or in the Local Agency Database
 Potential Media Affected: Other Groundwater (uses other than drinking water), Soil, Soil Vapor
 Potential Contaminants of Concern: Tetrachloroethylene (PCE), Trichloroethylene (TCE), Copper, Lead, Nickel, Other Metal
 Site History: Site used by sheet metal company for approximately 20 years. Vacagted property in 2015 and subsurface investigation was conducted and found soil, groundwater and soil vapor impacts at the property.

Click here to access the California GeoTracker records for this facility:

HAZNET:

Map ID
Direction
Distance
Elevation

MAP FINDINGS

Site

Database(s)

EDR ID Number
EPA ID Number

AL'S ROOFING SUPPLY INC (Continued)

S113078319

Name:	SPACESONIC PRECISION SHEET METAL
Address:	266 INDUSTRIAL RD
Address 2:	Not reported
City,State,Zip:	SAN CARLOS, CA 940700000
Contact:	PAINT DEPT MGR
Telephone:	6506100999
Mailing Name:	Not reported
Mailing Address:	266 INDUSTRIAL RD
Year:	2002
Gepaid:	CAL000142861
TSD EPA ID:	CAT080013352
CA Waste Code:	212 - Oxygenated solvents (acetone, butanol, ethyl acetate, etc.)
Disposal Method:	R01 - Recycler
Tons:	0.7425
Year:	2000
Gepaid:	CAL000142861
TSD EPA ID:	CAD008252405
CA Waste Code:	212 - Oxygenated solvents (acetone, butanol, ethyl acetate, etc.)
Disposal Method:	R01 - Recycler
Tons:	1.0098
Year:	2000
Gepaid:	CAL000142861
TSD EPA ID:	CAD982444481
CA Waste Code:	291 - Latex waste
Disposal Method:	H01 - Transfer Station
Tons:	0.221
Year:	2000
Gepaid:	CAL000142861
TSD EPA ID:	CAD008252405
CA Waste Code:	352 - Other organic solids
Disposal Method:	H01 - Transfer Station
Tons:	0.5575
Year:	1999
Gepaid:	CAL000142861
TSD EPA ID:	CAD000088252
CA Waste Code:	461 - Paint sludge
Disposal Method:	H01 - Transfer Station
Tons:	0.2293
Year:	1999
Gepaid:	CAL000142861
TSD EPA ID:	CAD008252405
CA Waste Code:	212 - Oxygenated solvents (acetone, butanol, ethyl acetate, etc.)
Disposal Method:	R01 - Recycler
Tons:	0.3498
Year:	1999
Gepaid:	CAL000142861
TSD EPA ID:	CAL000161743
CA Waste Code:	221 - Waste oil and mixed oil
Disposal Method:	H01 - Transfer Station
Tons:	0.76

Map ID
Direction
Distance
Elevation

MAP FINDINGS

Site

Database(s)

EDR ID Number
EPA ID Number

AL'S ROOFING SUPPLY INC (Continued)

S113078319

Year: 1999
Gepaid: CAL000142861
TSD EPA ID: CAL000161743
CA Waste Code: 223 - Unspecified oil-containing waste
Disposal Method: -
Tons: 0.5212

Year: 1998
Gepaid: CAL000142861
TSD EPA ID: CAD000088252
CA Waste Code: 791 - Liquids with pH <= 2
Disposal Method: H01 - Transfer Station
Tons: 0.0125

Year: 1998
Gepaid: CAL000142861
TSD EPA ID: CAD097030993
CA Waste Code: 791 - Liquids with pH <= 2
Disposal Method: R01 - Recycler
Tons: 0.3753

[Click this hyperlink](#) while viewing on your computer to access
2 additional CA HAZNET: record(s) in the EDR Site Report.

Additional Info:

Year: 1996
Gen EPA ID: CAL000142861

Shipment Date: 19960516
Creation Date: 5/21/1997 0:00:00
Receipt Date: 19960523
Manifest ID: 96189417
Trans EPA ID: CA0000367755
Trans Name: Not reported
Trans 2 EPA ID: Not reported
Trans 2 Name: Not reported
TSD EPA ID: CAD000088252
Trans Name: Not reported
TSD EPA Alt ID: CAD000088252
TSD EPA Alt Name: Not reported
Waste Code Description: 212 - Oxygenated solvents (acetone, butanol, ethyl acetate, etc.)
RCRA Code: D001
Meth Code: H01 - Transfer Station
Quantity Tons: 0.363
Waste Quantity: 110
Quantity Unit: G
Additional Code 1: Not reported
Additional Code 2: Not reported
Additional Code 3: Not reported
Additional Code 4: Not reported
Additional Code 5: Not reported

Additional Info:

Year: 2000
Gen EPA ID: CAL000142861

Map ID
Direction
Distance
Elevation

MAP FINDINGS

Site

Database(s)

EDR ID Number
EPA ID Number

AL'S ROOFING SUPPLY INC (Continued)

S113078319

Shipment Date: 20000921
Creation Date: 12/13/2000 0:00:00
Receipt Date: 20000929
Manifest ID: 20274661
Trans EPA ID: CAD982444481
Trans Name: Not reported
Trans 2 EPA ID: Not reported
Trans 2 Name: Not reported
TSDf EPA ID: CAD008252405
Trans Name: Not reported
TSDf Alt EPA ID: Not reported
TSDf Alt Name: Not reported
Waste Code Description: 212 - Oxygenated solvents (acetone, butanol, ethyl acetate, etc.
RCRA Code: D001
Meth Code: R01 - Recycler
Quantity Tons: 0.66
Waste Quantity: 200
Quantity Unit: G
Additional Code 1: Not reported
Additional Code 2: Not reported
Additional Code 3: Not reported
Additional Code 4: Not reported
Additional Code 5: Not reported

Shipment Date: 20000524
Creation Date: 8/14/2000 0:00:00
Receipt Date: 20000601
Manifest ID: 99743919
Trans EPA ID: CAD982444481
Trans Name: Not reported
Trans 2 EPA ID: Not reported
Trans 2 Name: Not reported
TSDf EPA ID: CAD008252405
Trans Name: Not reported
TSDf Alt EPA ID: CAD008252405
TSDf Alt Name: Not reported
Waste Code Description: 352 - Other organic solids
RCRA Code: D001
Meth Code: H01 - Transfer Station
Quantity Tons: 0.5575
Waste Quantity: 1115
Quantity Unit: P
Additional Code 1: Not reported
Additional Code 2: Not reported
Additional Code 3: Not reported
Additional Code 4: Not reported
Additional Code 5: Not reported

Shipment Date: 20000524
Creation Date: 8/1/2000 0:00:00
Receipt Date: 20000526
Manifest ID: 99743920
Trans EPA ID: CAD982444481
Trans Name: Not reported
Trans 2 EPA ID: Not reported
Trans 2 Name: Not reported
TSDf EPA ID: CAD982444481

Map ID
Direction
Distance
Elevation

MAP FINDINGS

Site

Database(s)

EDR ID Number
EPA ID Number

AL'S ROOFING SUPPLY INC (Continued)

S113078319

Trans Name:	Not reported
TSDf Alt EPA ID:	CAD982444481
TSDf Alt Name:	Not reported
Waste Code Description:	291 - Latex waste
RCRA Code:	Not reported
Meth Code:	H01 - Transfer Station
Quantity Tons:	0.221
Waste Quantity:	53
Quantity Unit:	G
Additional Code 1:	Not reported
Additional Code 2:	Not reported
Additional Code 3:	Not reported
Additional Code 4:	Not reported
Additional Code 5:	Not reported
Shipment Date:	20000524
Creation Date:	8/14/2000 0:00:00
Receipt Date:	20000601
Manifest ID:	99743919
Trans EPA ID:	CAD982444481
Trans Name:	Not reported
Trans 2 EPA ID:	Not reported
Trans 2 Name:	Not reported
TSDf EPA ID:	CAD008252405
Trans Name:	Not reported
TSDf Alt EPA ID:	CAD008252405
TSDf Alt Name:	Not reported
Waste Code Description:	212 - Oxygenated solvents (acetone, butanol, ethyl acetate, etc.
RCRA Code:	D001
Meth Code:	R01 - Recycler
Quantity Tons:	0.3498
Waste Quantity:	106
Quantity Unit:	G
Additional Code 1:	Not reported
Additional Code 2:	Not reported
Additional Code 3:	Not reported
Additional Code 4:	Not reported
Additional Code 5:	Not reported
Additional Info:	
Year:	1999
Gen EPA ID:	CAL000142861
Shipment Date:	19991110
Creation Date:	2/1/2000 0:00:00
Receipt Date:	19991118
Manifest ID:	99458993
Trans EPA ID:	CAD982444481
Trans Name:	Not reported
Trans 2 EPA ID:	Not reported
Trans 2 Name:	Not reported
TSDf EPA ID:	CAD008252405
Trans Name:	Not reported
TSDf Alt EPA ID:	CAD008252405
TSDf Alt Name:	Not reported
Waste Code Description:	212 - Oxygenated solvents (acetone, butanol, ethyl acetate, etc.
RCRA Code:	D001

Map ID
Direction
Distance
Elevation

MAP FINDINGS

Site

Database(s)

EDR ID Number
EPA ID Number

AL'S ROOFING SUPPLY INC (Continued)

S113078319

Meth Code: R01 - Recycler
Quantity Tons: 0.3498
Waste Quantity: 106
Quantity Unit: G
Additional Code 1: Not reported
Additional Code 2: Not reported
Additional Code 3: Not reported
Additional Code 4: Not reported
Additional Code 5: Not reported

Shipment Date: 19990315
Creation Date: 5/17/1999 0:00:00
Receipt Date: 19990316
Manifest ID: 99279644
Trans EPA ID: CAL000142861
Trans Name: Not reported
Trans 2 EPA ID: Not reported
Trans 2 Name: Not reported
TSDf EPA ID: CAD000088252
Trans Name: Not reported
TSDf Alt EPA ID: Not reported
TSDf Alt Name: Not reported
Waste Code Description: 461 - Paint sludge
RCRA Code: D001
Meth Code: H01 - Transfer Station
Quantity Tons: 0.2293
Waste Quantity: 55
Quantity Unit: G
Additional Code 1: Not reported
Additional Code 2: Not reported
Additional Code 3: Not reported
Additional Code 4: Not reported
Additional Code 5: Not reported

Shipment Date: 19990210
Creation Date: 4/20/1999 0:00:00
Receipt Date: 19990211
Manifest ID: 97239559
Trans EPA ID: CAL000027759
Trans Name: Not reported
Trans 2 EPA ID: Not reported
Trans 2 Name: Not reported
TSDf EPA ID: CAL000161743
Trans Name: Not reported
TSDf Alt EPA ID: CAL000161743
TSDf Alt Name: Not reported
Waste Code Description: 221 - Waste oil and mixed oil
RCRA Code: Not reported
Meth Code: H01 - Transfer Station
Quantity Tons: 0.76
Waste Quantity: 200
Quantity Unit: G
Additional Code 1: Not reported
Additional Code 2: Not reported
Additional Code 3: Not reported
Additional Code 4: Not reported
Additional Code 5: Not reported

Map ID
Direction
Distance
Elevation

MAP FINDINGS

Site

Database(s)

EDR ID Number
EPA ID Number

AL'S ROOFING SUPPLY INC (Continued)

S113078319

Shipment Date: 19990210
Creation Date: 4/20/1999 0:00:00
Receipt Date: 19990211
Manifest ID: 97239559
Trans EPA ID: CAL000027759
Trans Name: Not reported
Trans 2 EPA ID: Not reported
Trans 2 Name: Not reported
TSDf EPA ID: CAL000161743
Trans Name: Not reported
TSDf Alt EPA ID: CAL000161743
TSDf Alt Name: Not reported
Waste Code Description: 223 - Unspecified oil-containing waste
RCRA Code: Not reported
Meth Code: - Not reported
Quantity Tons: 0.5212
Waste Quantity: 125
Quantity Unit: G
Additional Code 1: Not reported
Additional Code 2: Not reported
Additional Code 3: Not reported
Additional Code 4: Not reported
Additional Code 5: Not reported

Additional Info:

Year: 1998
Gen EPA ID: CAL000142861

Shipment Date: 19980408
Creation Date: 6/26/1998 0:00:00
Receipt Date: 19980414
Manifest ID: 96865872
Trans EPA ID: CAD983652272
Trans Name: Not reported
Trans 2 EPA ID: Not reported
Trans 2 Name: Not reported
TSDf EPA ID: CAD097030993
Trans Name: Not reported
TSDf Alt EPA ID: CAD097030993
TSDf Alt Name: Not reported
Waste Code Description: 791 - Liquids with pH < 2 792 Liquids with pH < 2 with metals
RCRA Code: D002
Meth Code: R01 - Recycler
Quantity Tons: 0.3753
Waste Quantity: 90
Quantity Unit: G
Additional Code 1: Not reported
Additional Code 2: Not reported
Additional Code 3: Not reported
Additional Code 4: Not reported
Additional Code 5: Not reported

Shipment Date: 19980326
Creation Date: 5/26/1998 0:00:00
Receipt Date: 19980402
Manifest ID: 96865860
Trans EPA ID: CAD983652272

Map ID
Direction
Distance
Elevation

MAP FINDINGS

Site

Database(s)

EDR ID Number
EPA ID Number

AL'S ROOFING SUPPLY INC (Continued)

S113078319

Trans Name: Not reported
Trans 2 EPA ID: Not reported
Trans 2 Name: Not reported
TSDf EPA ID: CAD000088252
Trans Name: Not reported
TSDf Alt EPA ID: CAD000088252
TSDf Alt Name: Not reported
Waste Code Description: 791 - Liquids with pH < 2 792 Liquids with pH < 2 with metals
RCRA Code: D002
Meth Code: H01 - Transfer Station
Quantity Tons: 0.0125
Waste Quantity: 25
Quantity Unit: P
Additional Code 1: Not reported
Additional Code 2: Not reported
Additional Code 3: Not reported
Additional Code 4: Not reported
Additional Code 5: Not reported

Shipment Date: 19980319
Creation Date: 5/26/1998 0:00:00
Receipt Date: 19980324
Manifest ID: 96865842
Trans EPA ID: CAD983652272
Trans Name: Not reported
Trans 2 EPA ID: Not reported
Trans 2 Name: Not reported
TSDf EPA ID: CAD000088252
Trans Name: Not reported
TSDf Alt EPA ID: CAD000088252
TSDf Alt Name: Not reported
Waste Code Description: 461 - Paint sludge
RCRA Code: D001
Meth Code: H01 - Transfer Station
Quantity Tons: 0.4
Waste Quantity: 800
Quantity Unit: P
Additional Code 1: Not reported
Additional Code 2: Not reported
Additional Code 3: Not reported
Additional Code 4: Not reported
Additional Code 5: Not reported

Shipment Date: 19980319
Creation Date: 5/26/1998 0:00:00
Receipt Date: 19980324
Manifest ID: 96865842
Trans EPA ID: CAD983652272
Trans Name: Not reported
Trans 2 EPA ID: Not reported
Trans 2 Name: Not reported
TSDf EPA ID: CAD000088252
Trans Name: Not reported
TSDf Alt EPA ID: CAD000088252
TSDf Alt Name: Not reported
Waste Code Description: 461 - Paint sludge
RCRA Code: D001

Map ID
Direction
Distance
Elevation

MAP FINDINGS

Site

Database(s)

EDR ID Number
EPA ID Number

AL'S ROOFING SUPPLY INC (Continued)

S113078319

Meth Code: H01 - Transfer Station
Quantity Tons: 0.15
Waste Quantity: 300
Quantity Unit: P
Additional Code 1: Not reported
Additional Code 2: Not reported
Additional Code 3: Not reported
Additional Code 4: Not reported
Additional Code 5: Not reported

Additional Info:

Year: 2002
Gen EPA ID: CAL000142861

Shipment Date: 20020227
Creation Date: 7/17/2002 18:34:07
Receipt Date: 20020318
Manifest ID: 21636052
Trans EPA ID: CAD028277036
Trans Name: Not reported
Trans 2 EPA ID: Not reported
Trans 2 Name: Not reported
TSDf EPA ID: CAT080013352
Trans Name: Not reported
TSDf Alt EPA ID: Not reported
TSDf Alt Name: Not reported
Waste Code Description: 212 - Oxygenated solvents (acetone, butanol, ethyl acetate, etc.
RCRA Code: D001
Meth Code: R01 - Recycler
Quantity Tons: 0.7425
Waste Quantity: 225
Quantity Unit: G
Additional Code 1: Not reported
Additional Code 2: Not reported
Additional Code 3: Not reported
Additional Code 4: Not reported
Additional Code 5: Not reported

CERS:

Name: AL'S ROOFING SUPPLY INC
Address: 266 INDUSTRIAL RD
City,State,Zip: SAN CARLOS, CA 94070
Site ID: 519559
CERS ID: 10707364
CERS Description: Chemical Storage Facilities

Violations:

Site ID: 519559
Site Name: AL'S ROOFING SUPPLY INC
Violation Date: 06-15-2020
Citation: HSC 6.95 25508(a)(1) - California Health and Safety Code, Chapter 6.95, Section(s) 25508(a)(1)
Violation Description: Failure to establish and electronically submit an adequate emergency response plan and procedures for a release or threatened release of a hazardous material.
Violation Notes: Returned to compliance on 06/25/2020. Indicate a phone number for the local CUPA, San Mateo County Environmental Health, in the Emergency

Map ID
Direction
Distance
Elevation

MAP FINDINGS

Site

Database(s)

EDR ID Number
EPA ID Number

AL'S ROOFING SUPPLY INC (Continued)

S113078319

Response Phone Number subsection of the Consolidated Emergency Response/Contingency Plan document. Submit revisions within 30 days.
San Mateo County Environmental Health

Violation Division: HMRPP
Violation Program: CERS
Violation Source:

Site ID: 519559
Site Name: AL'S ROOFING SUPPLY INC
Violation Date: 06-15-2020
Citation: HSC 6.95 25508(a)(1) - California Health and Safety Code, Chapter 6.95, Section(s) 25508(a)(1)
Violation Description: Failure to complete and electronically submit the Business Activities Page and/or Business Owner Operator Identification Page.
Violation Notes: Returned to compliance on 06/25/2020. Primary emergency contact information is not current. Revise contact information and submit within 30 days.

Violation Division: San Mateo County Environmental Health
Violation Program: HMRPP
Violation Source: CERS

Site ID: 519559
Site Name: AL'S ROOFING SUPPLY INC
Violation Date: 08-23-2018
Citation: HSC 6.95 25508(a)(1) - California Health and Safety Code, Chapter 6.95, Section(s) 25508(a)(1)
Violation Description: Failure to complete and electronically submit a site map with all required content.
Violation Notes: Returned to compliance on 09/05/2018. Revise the site map to indicate the current propane storage location (i.e., outdoor fenced storage area, and an evacuation staging area for emergency evacuation.

Violation Division: San Mateo County Environmental Health
Violation Program: HMRPP
Violation Source: CERS

Site ID: 519559
Site Name: AL'S ROOFING SUPPLY INC
Violation Date: 09-28-2016
Citation: HSC 6.95 25508(a)(1) - California Health and Safety Code, Chapter 6.95, Section(s) 25508(a)(1)
Violation Description: Failure to complete and electronically submit a business plan when storing/handling a hazardous material at or above reportable quantities.
Violation Notes: Returned to compliance on 10/19/2016. Complete the HMBP and submit to one of two electronic reporting systems within 30 days.

Violation Division: San Mateo County Environmental Health
Violation Program: HMRPP
Violation Source: CERS

Site ID: 519559
Site Name: AL'S ROOFING SUPPLY INC
Violation Date: 06-15-2020
Citation: HSC 6.95 25508.1(a)-(f) - California Health and Safety Code, Chapter 6.95, Section(s) 25508.1(a)-(f)
Violation Description: Failure to electronically update business plan within 30 days of any one of the following events: A 100 percent or more increase in the quantity of a previously disclosed material. Any handling of a previously undisclosed hazardous materials at or above reportable

Map ID
Direction
Distance
Elevation

MAP FINDINGS

Site

Database(s)

EDR ID Number
EPA ID Number

AL'S ROOFING SUPPLY INC (Continued)

S113078319

Violation Notes: quantities. A change of business address, business ownership, or business name. A substantial change in the handler's operations that requires modification to any portion of the business plan. Returned to compliance on 06/25/2020. Primary emergency contact was not updated within 30 days of change. Revise primary emergency contact information and submit revisions within 30 days.

Violation Division: San Mateo County Environmental Health
Violation Program: HMRRP
Violation Source: CERS

Site ID: 519559
Site Name: AL'S ROOFING SUPPLY INC
Violation Date: 08-23-2018
Citation: HSC 6.95 25505(a)(4) - California Health and Safety Code, Chapter 6.95, Section(s) 25505(a)(4)

Violation Description: Failure to provide initial and annual training to all employees in safety procedures in the event of a release or threatened release of a hazardous material or failure to document and maintain training records for a minimum of three years.

Violation Notes: Returned to compliance on 06/05/2019. Provide documentation of hazardous materials safety and emergency procedures training for all employees. This training is required for new employees and annually thereafter.

Violation Division: San Mateo County Environmental Health
Violation Program: HMRRP
Violation Source: CERS

Site ID: 519559
Site Name: AL'S ROOFING SUPPLY INC
Violation Date: 08-23-2018
Citation: HSC 6.95 25508(a)(1) - California Health and Safety Code, Chapter 6.95, Section(s) 25508(a)(1)

Violation Description: Failure to complete and electronically submit hazardous material inventory information for all reportable hazardous materials on site at or above reportable quantities.

Violation Notes: Returned to compliance on 09/05/2018. The only hazardous material on site subject to the reporting requirement is propane, and all other retail products can be deleted at your discretion. Revise the chemical inventory form for propane to indicate the federal hazard categories.

Violation Division: San Mateo County Environmental Health
Violation Program: HMRRP
Violation Source: CERS

Evaluation:
Eval General Type: Other/Unknown
Eval Date: 06-08-2020
Violations Found: No
Eval Type: Other, not routine, done by local agency
Eval Notes: Two submittals reviewed.
Eval Division: San Mateo County Environmental Health
Eval Program: HMRRP
Eval Source: CERS

Eval General Type: Compliance Evaluation Inspection
Eval Date: 06-15-2020
Violations Found: Yes
Eval Type: Routine done by local agency

Map ID
Direction
Distance
Elevation

MAP FINDINGS

Site

Database(s)

EDR ID Number
EPA ID Number

AL'S ROOFING SUPPLY INC (Continued)

S113078319

Eval Notes:	Routine inspection completed during the COVID-19 pandemic. Outdoor propane storage area inspected and recent HMBP review deficiencies discussed.
Eval Division:	San Mateo County Environmental Health
Eval Program:	HMRRP
Eval Source:	CERS
Eval General Type:	Other/Unknown
Eval Date:	06-16-2020
Violations Found:	No
Eval Type:	Other, not routine, done by local agency
Eval Notes:	Not reported
Eval Division:	San Mateo County Environmental Health
Eval Program:	HMRRP
Eval Source:	CERS
Eval General Type:	Other/Unknown
Eval Date:	06-23-2020
Violations Found:	No
Eval Type:	Other, not routine, done by local agency
Eval Notes:	Not reported
Eval Division:	San Mateo County Environmental Health
Eval Program:	HMRRP
Eval Source:	CERS
Eval General Type:	Other/Unknown
Eval Date:	06-25-2020
Violations Found:	No
Eval Type:	Other, not routine, done by local agency
Eval Notes:	Not reported
Eval Division:	San Mateo County Environmental Health
Eval Program:	HMRRP
Eval Source:	CERS
Eval General Type:	Compliance Evaluation Inspection
Eval Date:	08-23-2018
Violations Found:	Yes
Eval Type:	Routine done by local agency
Eval Notes:	Not reported
Eval Division:	San Mateo County Environmental Health
Eval Program:	HMRRP
Eval Source:	CERS
Eval General Type:	Compliance Evaluation Inspection
Eval Date:	09-28-2016
Violations Found:	Yes
Eval Type:	Routine done by local agency
Eval Notes:	Not reported
Eval Division:	San Mateo County Environmental Health
Eval Program:	HMRRP
Eval Source:	CERS
Eval General Type:	Other/Unknown
Eval Date:	10-01-2018
Violations Found:	No
Eval Type:	Other, not routine, done by local agency
Eval Notes:	Not reported

Map ID
Direction
Distance
Elevation

MAP FINDINGS

Site

Database(s)

EDR ID Number
EPA ID Number

AL'S ROOFING SUPPLY INC (Continued)

S113078319

Eval Division: San Mateo County Environmental Health
Eval Program: HMRRP
Eval Source: CERS

Eval General Type: Other/Unknown
Eval Date: 10-19-2016
Violations Found: No
Eval Type: Other, not routine, done by local agency
Eval Notes: Not reported
Eval Division: San Mateo County Environmental Health
Eval Program: HMRRP
Eval Source: CERS

Enforcement Action:
Site ID: 519559
Site Name: AL'S ROOFING SUPPLY INC
Site Address: 266 INDUSTRIAL RD
Site City: SAN CARLOS
Site Zip: 94070
Enf Action Date: 05-29-2019
Enf Action Type: Notice of Violation (Unified Program)
Enf Action Description: Notice of Violation Issued by the Inspector at the Time of Inspection
Enf Action Notes: NOV certified letter recieved by facility on May 31, 2019. 8/26/19: no violations open in dispatch center.
Enf Action Division: San Mateo County Environmental Health
Enf Action Program: HMRRP
Enf Action Source: CERS

Affiliation:
Affiliation Type Desc: Environmental Contact
Entity Name: Dale Peterson
Entity Title: Not reported
Affiliation Address: 23305 Bernhardt St
Affiliation City: Hayward
Affiliation State: CA
Affiliation Country: Not reported
Affiliation Zip: 94545
Affiliation Phone: Not reported

Affiliation Type Desc: Parent Corporation
Entity Name: AL'S ROOFING SUPPLY INC
Entity Title: Not reported
Affiliation Address: Not reported
Affiliation City: Not reported
Affiliation State: Not reported
Affiliation Country: Not reported
Affiliation Zip: Not reported
Affiliation Phone: Not reported

Affiliation Type Desc: CUPA District
Entity Name: San Mateo County Environmental Health
Entity Title: Not reported
Affiliation Address: 2000 Alameda de las Pulgas, Suite 100
Affiliation City: San Mateo
Affiliation State: CA
Affiliation Country: Not reported

Map ID
Direction
Distance
Elevation

MAP FINDINGS

Site

Database(s)

EDR ID Number
EPA ID Number

AL'S ROOFING SUPPLY INC (Continued)

S113078319

Affiliation Zip: 94403
Affiliation Phone: (650) 372-6200

Affiliation Type Desc: Document Preparer
Entity Name: James Williams
Entity Title: Not reported
Affiliation Address: Not reported
Affiliation City: Not reported
Affiliation State: Not reported
Affiliation Country: Not reported
Affiliation Zip: Not reported
Affiliation Phone: Not reported

Affiliation Type Desc: Facility Mailing Address
Entity Name: Mailing Address
Entity Title: Not reported
Affiliation Address: 266 INDUSTRIAL RD
Affiliation City: SAN CARLOS
Affiliation State: CA
Affiliation Country: Not reported
Affiliation Zip: 94070
Affiliation Phone: Not reported

Affiliation Type Desc: Identification Signer
Entity Name: James Williams
Entity Title: Manager
Affiliation Address: Not reported
Affiliation City: Not reported
Affiliation State: Not reported
Affiliation Country: Not reported
Affiliation Zip: Not reported
Affiliation Phone: Not reported

Affiliation Type Desc: Operator
Entity Name: Al's Roofing Supply Inc.
Entity Title: Not reported
Affiliation Address: Not reported
Affiliation City: Not reported
Affiliation State: Not reported
Affiliation Country: Not reported
Affiliation Zip: Not reported
Affiliation Phone: (510) 782-0780

Affiliation Type Desc: Legal Owner
Entity Name: AL'S ROOFING SUPPLY INC
Entity Title: Not reported
Affiliation Address: 266 INDUSTRIAL RD
Affiliation City: SAN CARLOS
Affiliation State: CA
Affiliation Country: United States
Affiliation Zip: 94070
Affiliation Phone: (650) 473-1788

Affiliation Type Desc: Property Owner
Entity Name: AKK Associates LLC
Entity Title: Not reported
Affiliation Address: 266 Industrial Rd UnitA

Map ID
Direction
Distance
Elevation

MAP FINDINGS

Site

Database(s)

EDR ID Number
EPA ID Number

AL'S ROOFING SUPPLY INC (Continued)

S113078319

Affiliation City: San Carlos
Affiliation State: CA
Affiliation Country: United States
Affiliation Zip: 94070
Affiliation Phone: (650) 802-6800

Name: FORMER SPACESONIC
Address: 266 INDUSTRIAL ROAD
City,State,Zip: SAN CARLOS, CA 94070
Site ID: 359054
CERS ID: T10000007772
CERS Description: Cleanup Program Site

Affiliation:

Affiliation Type Desc: Regional Board Caseworker
Entity Name: Regional Water Board - SAN FRANCISCO BAY RWQCB (REGION 2)
Entity Title: Not reported
Affiliation Address: 1515 CLAY ST SUITE 1400
Affiliation City: OAKLAND
Affiliation State: CA
Affiliation Country: Not reported
Affiliation Zip: Not reported
Affiliation Phone: Not reported

Affiliation Type Desc: Local Agency Caseworker
Entity Name: BRIAN GWINN - SAN MATEO COUNTY LOP
Entity Title: Not reported
Affiliation Address: 2000 Alameda de las Pulgas, Suite 100
Affiliation City: SAN MATEO
Affiliation State: CA
Affiliation Country: Not reported
Affiliation Zip: Not reported
Affiliation Phone: 6502724590

HWTS:

Name: SPACESONIC PRECISION SHEET METAL
Address: 266 INDUSTRIAL RD
Address 2: Not reported
City,State,Zip: SAN CARLOS, CA 940700000
EPA ID: CAL000142861
Inactive Date: 06/30/2001
Create Date: 08/31/1995
Last Act Date: 04/19/2004
Mailing Name: Not reported
Mailing Address: 266 INDUSTRIAL RD
Mailing Address 2: Not reported
Mailing City,State,Zip: SAN CARLOS, CA 940706212
Owner Name: SPACESONIC INC
Owner Address: 266 INDUSTRIAL RD
Owner Address 2: Not reported
Owner City,State,Zip: SAN CARLOS, CA 940706212
Contact Name: PAINT DEPT MGR
Contact Address: 266 INDUSTRIAL ROAD
Contact Address 2: Not reported
City,State,Zip: SAN CARLOS, CA 940706212

Map ID
Direction
Distance
Elevation

MAP FINDINGS

Site

Database(s)

EDR ID Number
EPA ID Number

AL'S ROOFING SUPPLY INC (Continued)

S113078319

NAICS:

EPA ID: CAL000142861
Create Date: 2002-03-14 16:36:28.000
NAICS Code: 3323
NAICS Description: Architectural and Structural Metals Manufacturing
Issued EPA ID Date: 1995-08-31 00:00:00
Inactive Date: 2001-06-30 00:00:00
Facility Name: SPACESONIC PRECISION SHEET METAL
Facility Address: 266 INDUSTRIAL RD
Facility Address 2: Not reported
Facility City: SAN CARLOS
Facility County: Not reported
Facility State: CA
Facility Zip: 940700000

**AE239
NW
1/4-1/2
0.312 mi.
1650 ft.**

**BELMONT APOLLO
701 HARBOR BLVD
BELMONT, CA 94002
Site 1 of 3 in cluster AE**

**LUST S103892058
SWEEPS UST N/A
San Mateo Co. BI
Cortese
HIST CORTESE
CERS**

**Relative:
Higher
Actual:
33 ft.**

SAN MATEO CO. LUST:

Name: APOLLO OIL
Address: 701 HARBOR BLVD
City,State,Zip: BELMONT, CA
Region: SAN MATEO
Facility ID: 120004
Facility Status: 9- Case Closed
Global ID: T0608100022
APN Number: 045246130
Case Type: BELMONT, CA
EDR Link ID: BELMONT, CA

LUST:

Name: APOLLO OIL
Address: 701 HARBOR BOULEVARD
City,State,Zip: BELMONT, CA 94002
Lead Agency: SAN MATEO COUNTY LOP
Case Type: LUST Cleanup Site
Geo Track: http://geotracker.waterboards.ca.gov/profile_report.asp?global_id=T0608100022
Global Id: T0608100022
Latitude: 37.5173999262504
Longitude: -122.271121144295
Status: Completed - Case Closed
Status Date: 03/12/2010
Case Worker: BG
RB Case Number: 41-0023
Local Agency: SAN MATEO COUNTY LOP
File Location: Local Agency
Local Case Number: 120004
Potential Media Affect: Other Groundwater (uses other than drinking water)
Potential Contaminants of Concern: Gasoline
Site History: Not reported

LUST:

Map ID
Direction
Distance
Elevation

MAP FINDINGS

Site

Database(s)

EDR ID Number
EPA ID Number

BELMONT APOLLO (Continued)

S103892058

Global Id: T0608100022
Contact Type: Local Agency Caseworker
Contact Name: BRIAN GWINN
Organization Name: SAN MATEO COUNTY LOP
Address: 2000 Alameda de las Pulgas, Suite 100
City: SAN MATEO
Email: bgwinn@smcgov.org
Phone Number: 6502724590

Global Id: T0608100022
Contact Type: Regional Board Caseworker
Contact Name: Regional Water Board
Organization Name: SAN FRANCISCO BAY RWQCB (REGION 2)
Address: 1515 CLAY ST SUITE 1400
City: OAKLAND
Email: Not reported
Phone Number: Not reported

LUST:

Global Id: T0608100022
Action Type: ENFORCEMENT
Date: 11/12/2009
Action: Staff Letter - #2009/11/12

Global Id: T0608100022
Action Type: ENFORCEMENT
Date: 10/08/2009
Action: Letter - Notice - #20091008

Global Id: T0608100022
Action Type: ENFORCEMENT
Date: 03/12/2010
Action: Closure/No Further Action Letter - #20100312

Global Id: T0608100022
Action Type: RESPONSE
Date: 08/15/2005
Action: Monitoring Report - Quarterly

Global Id: T0608100022
Action Type: RESPONSE
Date: 08/15/2006
Action: Monitoring Report - Quarterly

Global Id: T0608100022
Action Type: RESPONSE
Date: 08/15/2007
Action: Monitoring Report - Quarterly

Global Id: T0608100022
Action Type: RESPONSE
Date: 02/15/2005
Action: Monitoring Report - Quarterly

Global Id: T0608100022
Action Type: RESPONSE
Date: 02/15/2006

Map ID
Direction
Distance
Elevation

MAP FINDINGS

Site

Database(s)

EDR ID Number
EPA ID Number

BELMONT APOLLO (Continued)

S103892058

Action: Monitoring Report - Quarterly

Global Id: T0608100022
Action Type: RESPONSE
Date: 02/15/2007
Action: Monitoring Report - Quarterly

Global Id: T0608100022
Action Type: RESPONSE
Date: 02/15/2008
Action: Monitoring Report - Semi-Annually

Global Id: T0608100022
Action Type: RESPONSE
Date: 03/15/2007
Action: Soil and Water Investigation Report

Global Id: T0608100022
Action Type: RESPONSE
Date: 09/04/2007
Action: Soil and Water Investigation Workplan

Global Id: T0608100022
Action Type: RESPONSE
Date: 02/18/2008
Action: Soil and Water Investigation Report

Global Id: T0608100022
Action Type: RESPONSE
Date: 02/16/2004
Action: Monitoring Report - Quarterly

Global Id: T0608100022
Action Type: RESPONSE
Date: 03/07/2003
Action: Other Report / Document

Global Id: T0608100022
Action Type: RESPONSE
Date: 04/15/2004
Action: Monitoring Report - Quarterly

Global Id: T0608100022
Action Type: RESPONSE
Date: 05/15/2003
Action: Monitoring Report - Quarterly

Global Id: T0608100022
Action Type: RESPONSE
Date: 08/15/2003
Action: Monitoring Report - Quarterly

Global Id: T0608100022
Action Type: RESPONSE
Date: 08/16/2004
Action: Monitoring Report - Quarterly

Map ID
Direction
Distance
Elevation

MAP FINDINGS

Site

Database(s)

EDR ID Number
EPA ID Number

BELMONT APOLLO (Continued)

S103892058

Global Id:	T0608100022
Action Type:	RESPONSE
Date:	11/15/2004
Action:	Monitoring Report - Quarterly
Global Id:	T0608100022
Action Type:	RESPONSE
Date:	11/17/2003
Action:	Monitoring Report - Quarterly
Global Id:	T0608100022
Action Type:	ENFORCEMENT
Date:	09/21/1990
Action:	Notice of Responsibility - #1
Global Id:	T0608100022
Action Type:	ENFORCEMENT
Date:	10/18/2007
Action:	Staff Letter - #20071018
Global Id:	T0608100022
Action Type:	ENFORCEMENT
Date:	01/23/2003
Action:	Staff Letter - #20030123B
Global Id:	T0608100022
Action Type:	ENFORCEMENT
Date:	01/23/2003
Action:	Staff Letter - #20030123A
Global Id:	T0608100022
Action Type:	ENFORCEMENT
Date:	12/20/2006
Action:	Staff Letter - #20061220
Global Id:	T0608100022
Action Type:	ENFORCEMENT
Date:	06/26/2007
Action:	Staff Letter - #20070626
Global Id:	T0608100022
Action Type:	ENFORCEMENT
Date:	12/16/2011
Action:	Clean Up Fund - Case Closure Review Summary Report (RSR)
Global Id:	T0608100022
Action Type:	Other
Date:	05/11/1987
Action:	Leak Discovery
Global Id:	T0608100022
Action Type:	Other
Date:	05/19/1987
Action:	Leak Reported
Global Id:	T0608100022
Action Type:	RESPONSE

Map ID
Direction
Distance
Elevation

MAP FINDINGS

Site

Database(s)

EDR ID Number
EPA ID Number

BELMONT APOLLO (Continued)

S103892058

Date: 12/09/2009
Action: Well Destruction Workplan

Global Id: T0608100022
Action Type: RESPONSE
Date: 03/05/2010
Action: Well Destruction Report

Global Id: T0608100022
Action Type: ENFORCEMENT
Date: 10/04/2004
Action: Staff Letter - #20041004

Global Id: T0608100022
Action Type: RESPONSE
Date: 07/15/2008
Action: Monitoring Report - Quarterly

Global Id: T0608100022
Action Type: RESPONSE
Date: 04/15/2008
Action: Monitoring Report - Quarterly

Global Id: T0608100022
Action Type: RESPONSE
Date: 02/15/2009
Action: Monitoring Report - Quarterly

Global Id: T0608100022
Action Type: RESPONSE
Date: 05/15/2009
Action: Monitoring Report - Quarterly

Global Id: T0608100022
Action Type: RESPONSE
Date: 08/15/2009
Action: Monitoring Report - Quarterly

Global Id: T0608100022
Action Type: RESPONSE
Date: 02/15/2010
Action: Monitoring Report - Semi-Annually

Global Id: T0608100022
Action Type: REMEDIATION
Date: 05/01/1997
Action: Excavation

Global Id: T0608100022
Action Type: REMEDIATION
Date: 05/01/1997
Action: Free Product Removal

Global Id: T0608100022
Action Type: REMEDIATION
Date: 05/01/1997
Action: Pump & Treat (P&T) Groundwater

Map ID
Direction
Distance
Elevation

MAP FINDINGS

Site

Database(s)

EDR ID Number
EPA ID Number

BELMONT APOLLO (Continued)

S103892058

Global Id: T0608100022
Action Type: REMEDIATION
Date: 09/13/1994
Action: Free Product Removal

Global Id: T0608100022
Action Type: ENFORCEMENT
Date: 10/08/2008
Action: Staff Letter - #20081008

Global Id: T0608100022
Action Type: ENFORCEMENT
Date: 07/07/2009
Action: Staff Letter - #20090707

Global Id: T0608100022
Action Type: ENFORCEMENT
Date: 08/10/2009
Action: Staff Letter

LUST:

Global Id: T0608100022
Status: Open - Case Begin Date
Status Date: 05/11/1987

Global Id: T0608100022
Status: Open - Site Assessment
Status Date: 11/23/1992

Global Id: T0608100022
Status: Open - Remediation
Status Date: 02/23/1994

Global Id: T0608100022
Status: Open - Site Assessment
Status Date: 07/30/1997

Global Id: T0608100022
Status: Open - Verification Monitoring
Status Date: 12/02/2002

Global Id: T0608100022
Status: Completed - Case Closed
Status Date: 03/12/2010

SWEEPS UST:

Name: JOHN'S APPOLLO STATION
Address: 701 HARBOR BLVD
City: BELMONT
Status: Active
Comp Number: 64245
Number: 9
Board Of Equalization: 44-025405
Referral Date: 01-12-94
Action Date: 01-12-94

Map ID
Direction
Distance
Elevation

MAP FINDINGS

Site

Database(s)

EDR ID Number
EPA ID Number

BELMONT APOLLO (Continued)

S103892058

Created Date: 02-29-88
Owner Tank Id: 1
SWRCB Tank Id: 41-000-064245-000001
Tank Status: A
Capacity: Not reported
Active Date: 07-01-85
Tank Use: M.V. FUEL
STG: P
Content: REG UNLEADED
Number Of Tanks: 4

Name: JOHN'S APPOLLO STATION
Address: 701 HARBOR BLVD
City: BELMONT
Status: Active
Comp Number: 64245
Number: 9
Board Of Equalization: 44-025405
Referral Date: 01-12-94
Action Date: 01-12-94
Created Date: 02-29-88
Owner Tank Id: 2
SWRCB Tank Id: 41-000-064245-000002
Tank Status: A
Capacity: Not reported
Active Date: 07-01-85
Tank Use: M.V. FUEL
STG: P
Content: LEADED
Number Of Tanks: Not reported

Name: JOHN'S APPOLLO STATION
Address: 701 HARBOR BLVD
City: BELMONT
Status: Active
Comp Number: 64245
Number: 9
Board Of Equalization: 44-025405
Referral Date: 01-12-94
Action Date: 01-12-94
Created Date: 02-29-88
Owner Tank Id: 3
SWRCB Tank Id: 41-000-064245-000003
Tank Status: A
Capacity: Not reported
Active Date: 07-01-85
Tank Use: M.V. FUEL
STG: P
Content: REG UNLEADED
Number Of Tanks: Not reported

Name: JOHN'S APPOLLO STATION
Address: 701 HARBOR BLVD
City: BELMONT
Status: Active
Comp Number: 64245
Number: 9

Map ID
Direction
Distance
Elevation

MAP FINDINGS

Site

Database(s)

EDR ID Number
EPA ID Number

BELMONT APOLLO (Continued)

S103892058

Board Of Equalization: 44-025405
Referral Date: 01-12-94
Action Date: 01-12-94
Created Date: 02-29-88
Owner Tank Id: 4
SWRCB Tank Id: 41-000-064245-000004
Tank Status: A
Capacity: Not reported
Active Date: 07-01-85
Tank Use: M.V. FUEL
STG: P
Content: DIESEL
Number Of Tanks: Not reported

Name: BELMONT APOLLO
Address: 701 HARBOR BLVD
City: BELMONT
Status: Active
Comp Number: 120010
Number: 1
Board Of Equalization: Not reported
Referral Date: 05-05-94
Action Date: 05-05-94
Created Date: 03-10-94
Owner Tank Id: 1
SWRCB Tank Id: 41-000-120010-000001
Tank Status: A
Capacity: 4000
Active Date: 03-22-94
Tank Use: M.V. FUEL
STG: P
Content: PRM UNLEADED
Number Of Tanks: 4

Name: BELMONT APOLLO
Address: 701 HARBOR BLVD
City: BELMONT
Status: Active
Comp Number: 120010
Number: 1
Board Of Equalization: Not reported
Referral Date: 05-05-94
Action Date: 05-05-94
Created Date: 03-10-94
Owner Tank Id: 2
SWRCB Tank Id: 41-000-120010-000002
Tank Status: A
Capacity: 8000
Active Date: 03-22-94
Tank Use: M.V. FUEL
STG: P
Content: DIESEL
Number Of Tanks: Not reported

Name: BELMONT APOLLO
Address: 701 HARBOR BLVD
City: BELMONT

Map ID
Direction
Distance
Elevation

MAP FINDINGS

Site

Database(s)

EDR ID Number
EPA ID Number

BELMONT APOLLO (Continued)

S103892058

Status: Active
Comp Number: 120010
Number: 1
Board Of Equalization: Not reported
Referral Date: 05-05-94
Action Date: 05-05-94
Created Date: 03-10-94
Owner Tank Id: 3
SWRCB Tank Id: 41-000-120010-000003
Tank Status: A
Capacity: 10000
Active Date: 03-22-94
Tank Use: M.V. FUEL
STG: P
Content: REG UNLEADED
Number Of Tanks: Not reported

Name: BELMONT APOLLO
Address: 701 HARBOR BLVD
City: BELMONT
Status: Active
Comp Number: 120010
Number: 1
Board Of Equalization: Not reported
Referral Date: 05-05-94
Action Date: 05-05-94
Created Date: 03-10-94
Owner Tank Id: 4
SWRCB Tank Id: 41-000-120010-000004
Tank Status: A
Capacity: 12000
Active Date: 03-22-94
Tank Use: M.V. FUEL
STG: P
Content: MID PLUS
Number Of Tanks: Not reported

Name: JOHN'S APPOLLO STATION
Address: 701 HARBOR BLVD
City: BELMONT
Status: Not reported
Comp Number: 64245
Number: Not reported
Board Of Equalization: 44025405
Referral Date: Not reported
Action Date: Not reported
Created Date: Not reported
Owner Tank Id: 1
SWRCB Tank Id: 41-013-064245-000001
Tank Status: Not reported
Capacity: UNKNOWN
Active Date: 02-29-88
Tank Use: M.V. FUEL
STG: P
Content: UNLEADED
Number Of Tanks: 4

Map ID
Direction
Distance
Elevation

MAP FINDINGS

Site

Database(s)

EDR ID Number
EPA ID Number

BELMONT APOLLO (Continued)

S103892058

Name: JOHN'S APPOLLO STATION
Address: 701 HARBOR BLVD
City: BELMONT
Status: Not reported
Comp Number: 64245
Number: Not reported
Board Of Equalization: 44025405
Referral Date: Not reported
Action Date: Not reported
Created Date: Not reported
Owner Tank Id: 2
SWRCB Tank Id: 41-013-064245-000002
Tank Status: Not reported
Capacity: UNKNOWN
Active Date: 02-29-88
Tank Use: M.V. FUEL
STG: P
Content: LEADED
Number Of Tanks: Not reported

Name: JOHN'S APPOLLO STATION
Address: 701 HARBOR BLVD
City: BELMONT
Status: Not reported
Comp Number: 64245
Number: Not reported
Board Of Equalization: 44025405
Referral Date: Not reported
Action Date: Not reported
Created Date: Not reported
Owner Tank Id: 3
SWRCB Tank Id: 41-013-064245-000003
Tank Status: Not reported
Capacity: UNKNOWN
Active Date: 02-29-88
Tank Use: M.V. FUEL
STG: P
Content: UNLEADED
Number Of Tanks: Not reported

Name: JOHN'S APPOLLO STATION
Address: 701 HARBOR BLVD
City: BELMONT
Status: Not reported
Comp Number: 64245
Number: Not reported
Board Of Equalization: 44025405
Referral Date: Not reported
Action Date: Not reported
Created Date: Not reported
Owner Tank Id: 4
SWRCB Tank Id: 41-013-064245-000004
Tank Status: Not reported
Capacity: UNKNOWN
Active Date: 02-29-88
Tank Use: M.V. FUEL
STG: P

Map ID
Direction
Distance
Elevation

MAP FINDINGS

Site

Database(s)

EDR ID Number
EPA ID Number

BELMONT APOLLO (Continued)

S103892058

Content: DIESEL
Number Of Tanks: Not reported

San Mateo Co. BI:

Name: BELMONT KWIK SERV
Address: 701 HARBOR
City,State,Zip: BELMONT, CA 94002
Region: SAN MATEO
Facility ID: FA0005754
Prog Element Code: UNDERGROUND TANK - GENERAL
Record Id: PR0022227
Description: UNDERGROUND TANK - GENERAL
Facility Status: Inactive, non-billable
Program Category: UNDERGROUND TANK PROGRAM

Name: BELMONT KWIK SERV
Address: 701 HARBOR
City,State,Zip: BELMONT, CA 94002
Region: SAN MATEO
Facility ID: FA0005754
Prog Element Code: STORES MV FUELS OR WASTE ONLY
Record Id: PR0003513
Description: STORES MV FUELS OR WASTE ONLY
Facility Status: Inactive, non-billable
Program Category: BUSINESS PLAN PROGRAM

Name: BELMONT KWIK SERV
Address: 701 HARBOR
City,State,Zip: BELMONT, CA 94002
Region: SAN MATEO
Facility ID: FA0005754
Prog Element Code: STORMWATER ANNUAL INSPECTION FEE
Record Id: PR0040289
Description: STORMWATER ANNUAL FEE - INSP FREQ EVERY 2 YRS
Facility Status: Inactive, non-billable
Program Category: STORMWATER

Name: BELMONT KWIK SERV
Address: 701 HARBOR
City,State,Zip: BELMONT, CA 94002
Region: SAN MATEO
Facility ID: FA0005754
Prog Element Code: GENERATES <27 GAL/YEAR
Record Id: PR0044058
Description: GENERATES <27 GAL/YEAR
Facility Status: Inactive, non-billable
Program Category: HAZARDOUS WASTE PROGRAM

Name: AUTO WAY REPAIR CENTER
Address: 701 HARBOR
City,State,Zip: BELMONT, CA 94002
Region: SAN MATEO
Facility ID: FA0023181
Prog Element Code: GENERATES and RECYCLES WASTE OIL/SOLVENT
Record Id: PR0026536
Description: GENERATES & RECYCLES WASTE OIL/SOLVENT
Facility Status: Active, billable

Map ID
Direction
Distance
Elevation

MAP FINDINGS

Site

Database(s)

EDR ID Number
EPA ID Number

BELMONT APOLLO (Continued)

S103892058

Program Category: HAZARDOUS WASTE PROGRAM

Name: AUTO WAY REPAIR CENTER
Address: 701 HARBOR
City,State,Zip: BELMONT, CA 94002
Region: SAN MATEO
Facility ID: FA0023181
Prog Element Code: STORES MV FUELS OR WASTE ONLY
Record Id: PR0026537
Description: STORES MV FUELS OR WASTE ONLY
Facility Status: Active, billable
Program Category: BUSINESS PLAN PROGRAM

Name: AUTO WAY REPAIR CENTER
Address: 701 HARBOR
City,State,Zip: BELMONT, CA 94002
Region: SAN MATEO
Facility ID: FA0023181
Prog Element Code: STORMWATER ANNUAL INSPECTION FEE
Record Id: PR0040342
Description: STORMWATER ANNUAL FEE - INSP FREQ EVERY 2 YRS
Facility Status: Inactive, non-billable
Program Category: STORMWATER

Name: BELMONT KWIK SERV
Address: 701 HARBOR
City,State,Zip: BELMONT, CA 94002
Region: SAN MATEO
Facility ID: FA0050266
Prog Element Code: STORMWATER ANNUAL INSPECTION FEE
Record Id: PR0069018
Description: STORMWATER ANNUAL FEE - INSP FREQ EVERY 2 YRS
Facility Status: Inactive, non-billable
Program Category: STORMWATER

CORTESE:

Name: APOLLO OIL
Address: 701 HARBOR BOULEVARD
City,State,Zip: BELMONT, CA 94002
Region: CORTESE
Envirostor Id: Not reported
Global ID: T0608100022
Site/Facility Type: LUST CLEANUP SITE
Cleanup Status: COMPLETED - CASE CLOSED
Status Date: Not reported
Site Code: Not reported
Latitude: Not reported
Longitude: Not reported
Owner: Not reported
Enf Type: Not reported
Swat R: Not reported
Flag: active
Order No: Not reported
Waste Discharge System No: Not reported
Effective Date: Not reported
Region 2: Not reported
WID Id: Not reported

Map ID
Direction
Distance
Elevation

MAP FINDINGS

Site

Database(s)

EDR ID Number
EPA ID Number

BELMONT APOLLO (Continued)

S103892058

Solid Waste Id No: Not reported
Waste Management Uit Name: Not reported
File Name: Active Open

HIST CORTESE:

edr_fname: APOLLO OIL
edr_fadd1: 701 HARBOR
City,State,Zip: BELMONT, CA 94002
Region: CORTESE
Facility County Code: 41
Reg By: LTNKA
Reg Id: 41-0023

CERS:

Name: APOLLO OIL
Address: 701 HARBOR BOULEVARD
City,State,Zip: BELMONT, CA 94002
Site ID: 229657
CERS ID: T0608100022
CERS Description: Leaking Underground Storage Tank Cleanup Site

Affiliation:

Affiliation Type Desc: Local Agency Caseworker
Entity Name: BRIAN GWINN - SAN MATEO COUNTY LOP
Entity Title: Not reported
Affiliation Address: 2000 Alameda de las Pulgas, Suite 100
Affiliation City: SAN MATEO
Affiliation State: CA
Affiliation Country: Not reported
Affiliation Zip: Not reported
Affiliation Phone: 6502724590

Affiliation Type Desc: Regional Board Caseworker
Entity Name: Regional Water Board - SAN FRANCISCO BAY RWQCB (REGION 2)
Entity Title: Not reported
Affiliation Address: 1515 CLAY ST SUITE 1400
Affiliation City: OAKLAND
Affiliation State: CA
Affiliation Country: Not reported
Affiliation Zip: Not reported
Affiliation Phone: Not reported

**AE240
NW
1/4-1/2
0.312 mi.
1650 ft.**

**APOLLO OIL
701 HARBOR
BELMONT, CA 94002**

Site 2 of 3 in cluster AE

**LUST S100274210
N/A**

**Relative:
Higher**

LUST REG 2:

**Actual:
33 ft.**

Region: 2
Facility Id: Not reported
Facility Status: Pollution Characterization
Case Number: 120004
How Discovered: OM
Leak Cause: Unknown
Leak Source: Unknown

Map ID
Direction
Distance
Elevation

MAP FINDINGS

Site

Database(s)

EDR ID Number
EPA ID Number

APOLLO OIL (Continued)

S100274210

Date Leak Confirmed: Not reported
Oversight Program: LUST
Prelim. Site Assessment Wokplan Submitted: Not reported
Preliminary Site Assessment Began: Not reported
Pollution Characterization Began: 1/1/1965
Pollution Remediation Plan Submitted: Not reported
Date Remediation Action Underway: Not reported
Date Post Remedial Action Monitoring Began: Not reported

**241
East
1/4-1/2
0.323 mi.
1706 ft.**

**CUSTOM PHOTO ENGRAVING
350 INDUSTRIAL ROAD
SAN CARLOS, CA 94070**

**ENVIROSTOR S105093983
San Mateo Co. BI N/A**

**Relative:
Lower**

ENVIROSTOR:
Name: CUSTOM PHOTO ENGRAVING
Address: 350 INDUSTRIAL ROAD
City,State,Zip: SAN CARLOS, CA 94070
Facility ID: 71003746
Status: Inactive - Needs Evaluation
Status Date: 10/03/2001
Site Code: Not reported
Site Type: Tiered Permit
Site Type Detailed: Tiered Permit
Acres: 0
NPL: NO
Regulatory Agencies: NONE SPECIFIED
Lead Agency: NONE SPECIFIED
Program Manager: Not reported
Supervisor: Julie Pettijohn
Division Branch: Cleanup Berkeley
Assembly: 22
Senate: 13
Special Program: Not reported
Restricted Use: NO
Site Mgmt Req: NONE SPECIFIED
Funding: Not reported
Latitude: 37.51456
Longitude: -122.2610
APN: NONE SPECIFIED
Past Use: NONE SPECIFIED
Potential COC: NONE SPECIFIED
Confirmed COC: NONE SPECIFIED
Potential Description: NONE SPECIFIED
Alias Name: CAR000010652
Alias Type: EPA Identification Number
Alias Name: 110019000329
Alias Type: EPA (FRS #)
Alias Name: 71003746
Alias Type: Envirostor ID Number

Completed Info:

Completed Area Name: PROJECT WIDE
Completed Sub Area Name: Not reported
Completed Document Type: Phase 1 Non-Submittal
Completed Date: 01/04/2002
Comments: Not reported

Map ID
Direction
Distance
Elevation

MAP FINDINGS

Site

Database(s)

EDR ID Number
EPA ID Number

CUSTOM PHOTO ENGRAVING (Continued)

S105093983

Completed Area Name: PROJECT WIDE
Completed Sub Area Name: Not reported
Completed Document Type: Phase I Non-Submittal
Completed Date: 12/03/2001
Comments: Not reported

Future Area Name: Not reported
Future Sub Area Name: Not reported
Future Document Type: Not reported
Future Due Date: Not reported
Schedule Area Name: Not reported
Schedule Sub Area Name: Not reported
Schedule Document Type: Not reported
Schedule Due Date: Not reported
Schedule Revised Date: Not reported

San Mateo Co. BI:

Name: CAL ART & ENGRAVING, INC.
Address: 350 INDUSTRIAL
City,State,Zip: SAN CARLOS, CA 94070
Region: SAN MATEO
Facility ID: FA0023754
Prog Element Code: GENERATES and RECYCLES WASTE OIL/SOLVENT
Record Id: PR0027680
Description: GENERATES & RECYCLES WASTE OIL/SOLVENT
Facility Status: Inactive, non-billable
Program Category: HAZARDOUS WASTE PROGRAM

Name: CAL ART & ENGRAVING, INC.
Address: 350 INDUSTRIAL
City,State,Zip: SAN CARLOS, CA 94070
Region: SAN MATEO
Facility ID: FA0023754
Prog Element Code: STORES HAZ MAT <219GAL,1,999LB, 879FT3
Record Id: PR0027681
Description: STORES HAZ MAT <219GAL,1,999LB, 879CF
Facility Status: Inactive, non-billable
Program Category: BUSINESS PLAN PROGRAM

Name: CAL ART & ENGRAVING, INC.
Address: 350 INDUSTRIAL
City,State,Zip: SAN CARLOS, CA 94070
Region: SAN MATEO
Facility ID: FA0023754
Prog Element Code: STORMWATER ANNUAL INSPECTION FEE
Record Id: PR0041266
Description: STORMWATER ANNUAL FEE - INSP FREQ EVERY 2 YRS
Facility Status: Inactive, non-billable
Program Category: STORMWATER

Name: CAL ART & ENGRAVING, INC.
Address: 350 INDUSTRIAL
City,State,Zip: SAN CARLOS, CA 94070
Region: SAN MATEO
Facility ID: FA0023754
Prog Element Code: PERMIT BY RULE (PBR)
Record Id: PR0029979

Map ID
Direction
Distance
Elevation

MAP FINDINGS

Site

Database(s)

EDR ID Number
EPA ID Number

CUSTOM PHOTO ENGRAVING (Continued)

S105093983

Description: PERMIT BY RULE (PBR)
Facility Status: Inactive, non-billable
Program Category: PERMIT BY RULE (PBR)

Name: CAL ART & ENGRAVING, INC.
Address: 350 INDUSTRIAL
City,State,Zip: SAN CARLOS, CA 94070
Region: SAN MATEO
Facility ID: FA0023754
Prog Element Code: CONDITIONAL AUTHORIZED (CA)
Record Id: PR0029978
Description: CONDITIONAL AUTHORIZED (CA)
Facility Status: Inactive, non-billable
Program Category: CONDITIONALLY AUTHORIZED (CA)

**AF242
NNW
1/4-1/2
0.324 mi.
1709 ft.**

**NEW MODE CLEANERS
615 HARBOR BLVD
BELMONT, CA 94002
Site 1 of 3 in cluster AF**

**CPS-SLIC
SWEEPS UST
San Mateo Co. BI
HIST CORTESE
CERS**

**S101321722
N/A**

**Relative:
Higher
Actual:
30 ft.**

SLIC REG 2:
Region: 2
Facility ID: 41S0018
Facility Status: Leak being confirmed
Date Closed: Not reported
Local Case #: 129004
How Discovered: Tank Closure
Leak Cause: UNK
Leak Source: UNK
Date Confirmed: 4/21/1986
Date Prelim Site Assmnt Workplan Submitted: Not reported
Date Preliminary Site Assessment Began: Not reported
Date Pollution Characterization Began: Not reported
Date Remediation Plan Submitted: Not reported
Date Remedial Action Underway: Not reported
Date Post Remedial Action Monitoring Began: Not reported

CPS-SLIC:
Name: NEW MODE CLEANERS
Address: 615 HARBOR BLVD
City,State,Zip: BELMONT, CA 94002
Region: STATE
Facility Status: Open - Inactive
Status Date: 06/25/2020
Global Id: T0608191584
Lead Agency: SAN FRANCISCO BAY RWQCB (REGION 2)
Lead Agency Case Number: 129004
Latitude: 37.5179013456674
Longitude: -122.270444575394
Case Type: Cleanup Program Site
Case Worker: CCM
Local Agency: SAN MATEO COUNTY LOP
RB Case Number: 41S0018
File Location: All Files are on GeoTracker or in the Local Agency Warehouse
Potential Media Affected: Soil
Potential Contaminants of Concern: Tetrachloroethylene (PCE)

Map ID
Direction
Distance
Elevation

MAP FINDINGS

Site

Database(s)

EDR ID Number
EPA ID Number

NEW MODE CLEANERS (Continued)

S101321722

Site History: Not reported

[Click here to access the California GeoTracker records for this facility:](#)

SWEEPS UST:

Name: NEW MODE CLEANERS INC
Address: 615 HARBOR BLVD
City: BELMONT
Status: Active
Comp Number: 120011
Number: 1
Board Of Equalization: Not reported
Referral Date: 03-22-94
Action Date: 03-22-94
Created Date: 06-29-93
Owner Tank Id: 1
SWRCB Tank Id: 41-000-120011-000001
Tank Status: A
Capacity: 1000
Active Date: 03-22-94
Tank Use: PETROLEUM
STG: P
Content: SOLVENT 360
Number Of Tanks: 1

San Mateo Co. BI:

Name: NEW MODE CLEANERS INC
Address: 615 HARBOR
City,State,Zip: BELMONT, CA 94002
Region: SAN MATEO
Facility ID: FA0017077
Prog Element Code: UNDERGROUND TANK - GENERAL
Record Id: PR0022228
Description: UNDERGROUND TANK - GENERAL
Facility Status: Inactive, non-billable
Program Category: UNDERGROUND TANK PROGRAM

Name: NEW MODE CLEANERS INC
Address: 615 HARBOR
City,State,Zip: BELMONT, CA 94002
Region: SAN MATEO
Facility ID: FA0017077
Prog Element Code: STORES HAZ MAT <219GAL,1,999LB, 879FT3
Record Id: PR0003508
Description: STORES HAZ MAT <219GAL,1,999LB, 879CF
Facility Status: Inactive, non-billable
Program Category: BUSINESS PLAN PROGRAM

Name: NEW MODE CLEANERS INC
Address: 615 HARBOR
City,State,Zip: BELMONT, CA 94002
Region: SAN MATEO
Facility ID: FA0017077
Prog Element Code: STORMWATER ANNUAL INSPECTION FEE
Record Id: PR0039113
Description: STORMWATER ANNUAL FEE - INSP FREQ EVERY 2 YRS

Map ID
Direction
Distance
Elevation

MAP FINDINGS

Site

Database(s)

EDR ID Number
EPA ID Number

NEW MODE CLEANERS (Continued)

S101321722

Facility Status: Inactive, non-billable
Program Category: STORMWATER

Name: NEW MODE CLEANERS INC
Address: 615 HARBOR
City,State,Zip: BELMONT, CA 94002
Region: SAN MATEO
Facility ID: FA0017077
Prog Element Code: GENERATES <27 GAL/YEAR
Record Id: PR0023911
Description: GENERATES <27 GAL/YEAR
Facility Status: Inactive, non-billable
Program Category: HAZARDOUS WASTE PROGRAM

HIST CORTESE:
edr_fname: NEW MODE CLEANERS
edr_fadd1: 615 HARBOR
City,State,Zip: BELMONT, CA 94002
Region: CORTESE
Facility County Code: 41
Reg By: LTNKA
Reg Id: 41-0932

CERS:
Name: NEW MODE CLEANERS
Address: 615 HARBOR BLVD
City,State,Zip: BELMONT, CA 94002
Site ID: 213308
CERS ID: T0608191584
CERS Description: Cleanup Program Site

Affiliation:
Affiliation Type Desc: Regional Board Caseworker
Entity Name: Cherie McCaulou - SAN FRANCISCO BAY RWQCB (REGION 2)
Entity Title: Not reported
Affiliation Address: 1515 CLAY STREET, SUITE 1400
Affiliation City: OAKLAND
Affiliation State: CA
Affiliation Country: Not reported
Affiliation Zip: Not reported
Affiliation Phone: Not reported

Affiliation Type Desc: Local Agency Caseworker
Entity Name: BRIAN GWINN - SAN MATEO COUNTY LOP
Entity Title: Not reported
Affiliation Address: 2000 Alameda de las Pulgas, Suite 100
Affiliation City: SAN MATEO
Affiliation State: CA
Affiliation Country: Not reported
Affiliation Zip: Not reported
Affiliation Phone: 6502724590

MAP FINDINGS

Map ID
 Direction
 Distance
 Elevation

Site

Database(s)

EDR ID Number
 EPA ID Number

243
North
1/4-1/2
0.325 mi.
1717 ft.

SAM TRANS
580 QUARRY
BELMONT, CA 94002

LUST **S102436288**
Cortese **N/A**
HIST CORTESE
CERS

Relative:
Lower
Actual:
15 ft.

SAN MATEO CO. LUST:
 Name: SAM TRANS
 Address: 580 QUARRY RD
 City,State,Zip: BELMONT, CA
 Region: SAN MATEO
 Facility ID: 120013
 Facility Status: 9- Case Closed
 Global ID: T0608100875
 APN Number: 046040320
 Case Type: BELMONT, CA
 EDR Link ID: BELMONT, CA

LUST:
 Name: SAM TRANS
 Address: 580 QUARRY
 City,State,Zip: BELMONT, CA 94002
 Lead Agency: SAN MATEO COUNTY LOP
 Case Type: LUST Cleanup Site
 Geo Track: http://geotracker.waterboards.ca.gov/profile_report.asp?global_id=T0608100875
 Global Id: T0608100875
 Latitude: 37.5186
 Longitude: -122.266
 Status: Completed - Case Closed
 Status Date: 01/06/1993
 Case Worker: BG
 RB Case Number: 41-0953
 Local Agency: SAN MATEO COUNTY LOP
 File Location: Local Agency
 Local Case Number: 120013
 Potential Media Affect: Other Groundwater (uses other than drinking water)
 Potential Contaminants of Concern: Diesel
 Site History: Not reported

LUST:
 Global Id: T0608100875
 Contact Type: Local Agency Caseworker
 Contact Name: BRIAN GWINN
 Organization Name: SAN MATEO COUNTY LOP
 Address: 2000 Alameda de las Pulgas, Suite 100
 City: SAN MATEO
 Email: bgwinn@smcgov.org
 Phone Number: 6502724590

Global Id: T0608100875
 Contact Type: Regional Board Caseworker
 Contact Name: Regional Water Board
 Organization Name: SAN FRANCISCO BAY RWQCB (REGION 2)
 Address: 1515 CLAY ST SUITE 1400
 City: OAKLAND
 Email: Not reported
 Phone Number: Not reported

Map ID
Direction
Distance
Elevation

MAP FINDINGS

Site

Database(s)

EDR ID Number
EPA ID Number

SAM TRANS (Continued)

S102436288

LUST:

Global Id: T0608100875
Action Type: ENFORCEMENT
Date: 06/15/1992
Action: Notice of Responsibility - #1

Global Id: T0608100875
Action Type: Other
Date: 11/27/1985
Action: Leak Discovery

Global Id: T0608100875
Action Type: Other
Date: 11/27/1985
Action: Leak Reported

LUST:

Global Id: T0608100875
Status: Open - Case Begin Date
Status Date: 11/27/1985

Global Id: T0608100875
Status: Completed - Case Closed
Status Date: 01/06/1993

LUST REG 2:

Region: 2
Facility Id: Not reported
Facility Status: Case Closed
Case Number: 120013
How Discovered: OM
Leak Cause: Unknown
Leak Source: Unknown
Date Leak Confirmed: Not reported
Oversight Program: LUST
Prelim. Site Assessment Workplan Submitted: Not reported
Preliminary Site Assessment Began: Not reported
Pollution Characterization Began: Not reported
Pollution Remediation Plan Submitted: Not reported
Date Remediation Action Underway: Not reported
Date Post Remedial Action Monitoring Began: Not reported

CORTESE:

Name: SAM TRANS
Address: 580 QUARRY
City,State,Zip: BELMONT, CA 94002
Region: CORTESE
Envirostor Id: Not reported
Global ID: T0608100875
Site/Facility Type: LUST CLEANUP SITE
Cleanup Status: COMPLETED - CASE CLOSED
Status Date: Not reported
Site Code: Not reported
Latitude: Not reported

Map ID
Direction
Distance
Elevation

MAP FINDINGS

Site

Database(s)

EDR ID Number
EPA ID Number

SAM TRANS (Continued)

S102436288

Longitude: Not reported
Owner: Not reported
Enf Type: Not reported
Swat R: Not reported
Flag: active
Order No: Not reported
Waste Discharge System No: Not reported
Effective Date: Not reported
Region 2: Not reported
WID Id: Not reported
Solid Waste Id No: Not reported
Waste Management Uit Name: Not reported
File Name: Active Open

HIST CORTESE:

edr_fname: SAMTRANS
edr_fadd1: 580 QUARRY
City,State,Zip: BELMONT, CA
Region: CORTESE
Facility County Code: 41
Reg By: LTNKA
Reg Id: 41-0953

CERS:

Name: SAM TRANS
Address: 580 QUARRY
City,State,Zip: BELMONT, CA 94002
Site ID: 233396
CERS ID: T0608100875
CERS Description: Leaking Underground Storage Tank Cleanup Site

Affiliation:

Affiliation Type Desc: Local Agency Caseworker
Entity Name: BRIAN GWINN - SAN MATEO COUNTY LOP
Entity Title: Not reported
Affiliation Address: 2000 Alameda de las Pulgas, Suite 100
Affiliation City: SAN MATEO
Affiliation State: CA
Affiliation Country: Not reported
Affiliation Zip: Not reported
Affiliation Phone: 6502724590

Affiliation Type Desc: Regional Board Caseworker
Entity Name: Regional Water Board - SAN FRANCISCO BAY RWQCB (REGION 2)
Entity Title: Not reported
Affiliation Address: 1515 CLAY ST SUITE 1400
Affiliation City: OAKLAND
Affiliation State: CA
Affiliation Country: Not reported
Affiliation Zip: Not reported
Affiliation Phone: Not reported

MAP FINDINGS

Map ID
Direction
Distance
Elevation

Site

Database(s)

EDR ID Number
EPA ID Number

**AE244
NW
1/4-1/2
0.328 mi.
1731 ft.**

**PROTO METALS
1565 OLD COUNTY ROAD
BELMONT, CA 94002**

**SEMS 1001201260
CA0001898576**

Site 3 of 3 in cluster AE

**Relative:
Higher
Actual:
32 ft.**

SEMS:
Site ID: 0905347
EPA ID: CA0001898576
Name: PROTO METALS
Address: 1565 OLD COUNTY ROAD
Address 2: Not reported
City,State,Zip: BELMONT, CA 94002
Cong District: Not reported
FIPS Code: 06081
Latitude: Not reported
Longitude: Not reported
FF: N
NPL: Not on the NPL
Non NPL Status: Removal Only Site (No Site Assessment Work Needed)

SEMS Detail:
Region: 09
Site ID: 0905347
EPA ID: CA0001898576
Site Name: PROTO METALS
NPL: N
FF: N
OU: 00
Action Code: RV
Action Name: RMVL
SEQ: 1
Start Date: 1997-04-09 04:00:00
Finish Date: 5/5/1997 4:00:00 AM
Qual: C
Current Action Lead: EPA Perf

**245
SE
1/4-1/2
0.331 mi.
1746 ft.**

**VILLAGE LINCOLN MERCURY
393 EL CAMINO
SAN CARLOS, CA 94070**

**RCRA-SQG 1000276302
LUST CAD029095726
SWEEPS UST
HIST UST
FINDS
ECHO
San Mateo Co. BI
Cortese
HAZNET
CERS
HWTS**

**Relative:
Higher
Actual:
27 ft.**

RCRA-SQG:
Date Form Received by Agency: 1996-09-01 00:00:00.0
Handler Name: VILLAGE LINCOLN MERCURY
Handler Address: 393 EL CAMINO
Handler City,State,Zip: SAN CARLOS, CA 94070
EPA ID: CAD029095726
Contact Name: Not reported
Contact Address: Not reported
Contact City,State,Zip: Not reported
Contact Telephone: Not reported

Map ID
 Direction
 Distance
 Elevation

MAP FINDINGS

Site

Database(s)

EDR ID Number
 EPA ID Number

VILLAGE LINCOLN MERCURY (Continued)

1000276302

Contact Fax:	Not reported
Contact Email:	Not reported
Contact Title:	Not reported
EPA Region:	09
Land Type:	Not reported
Federal Waste Generator Description:	Small Quantity Generator
Non-Notifier:	Not reported
Biennial Report Cycle:	Not reported
Accessibility:	Not reported
Active Site Indicator:	Handler Activities
State District Owner:	CA
State District:	2
Mailing Address:	EL CAMINO
Mailing City,State,Zip:	SAN CARLOS, CA 94070
Owner Name:	ANDREW CURTIS
Owner Type:	Private
Operator Name:	NOT REQUIRED
Operator Type:	Private
Short-Term Generator Activity:	No
Importer Activity:	No
Mixed Waste Generator:	No
Transporter Activity:	No
Transfer Facility Activity:	No
Recycler Activity with Storage:	No
Small Quantity On-Site Burner Exemption:	No
Smelting Melting and Refining Furnace Exemption:	No
Underground Injection Control:	No
Off-Site Waste Receipt:	No
Universal Waste Indicator:	No
Universal Waste Destination Facility:	No
Federal Universal Waste:	No
Active Site Fed-Reg Treatment Storage and Disposal Facility:	Not reported
Active Site Converter Treatment storage and Disposal Facility:	Not reported
Active Site State-Reg Treatment Storage and Disposal Facility:	Not reported
Active Site State-Reg Handler:	---
Federal Facility Indicator:	Not reported
Hazardous Secondary Material Indicator:	NN
Sub-Part K Indicator:	Not reported
Commercial TSD Indicator:	No
Treatment Storage and Disposal Type:	Not reported
2018 GPRA Permit Baseline:	Not on the Baseline
2018 GPRA Renewals Baseline:	Not on the Baseline
Permit Renewals Workload Universe:	Not reported
Permit Workload Universe:	Not reported
Permit Progress Universe:	Not reported
Post-Closure Workload Universe:	Not reported
Closure Workload Universe:	Not reported
202 GPRA Corrective Action Baseline:	No
Corrective Action Workload Universe:	No
Subject to Corrective Action Universe:	No
Non-TSDFs Where RCRA CA has Been Imposed Universe:	No
TSDFs Potentially Subject to CA Under 3004 (u)/(v) Universe:	No
TSDFs Only Subject to CA under Discretionary Auth Universe:	No
Corrective Action Priority Ranking:	No NCAPS ranking
Environmental Control Indicator:	No
Institutional Control Indicator:	No
Human Exposure Controls Indicator:	N/A

Map ID
Direction
Distance
Elevation

MAP FINDINGS

Site

Database(s)

EDR ID Number
EPA ID Number

VILLAGE LINCOLN MERCURY (Continued)

1000276302

Groundwater Controls Indicator: N/A
Operating TSDF Universe: Not reported
Full Enforcement Universe: Not reported
Significant Non-Complier Universe: No
Unaddressed Significant Non-Complier Universe: No
Addressed Significant Non-Complier Universe: No
Significant Non-Complier With a Compliance Schedule Universe: No
Financial Assurance Required: Not reported
Handler Date of Last Change: 2000-09-15 17:29:14.0
Recognized Trader-Importer: No
Recognized Trader-Exporter: No
Importer of Spent Lead Acid Batteries: No
Exporter of Spent Lead Acid Batteries: No
Recycler Activity Without Storage: Not reported
Manifest Broker: Not reported
Sub-Part P Indicator: Not reported

Handler - Owner Operator:

Owner/Operator Indicator: Owner
Owner/Operator Name: ANDREW CURTIS
Legal Status: Private
Date Became Current: Not reported
Date Ended Current: Not reported
Owner/Operator Address: NOT REQUIRED
Owner/Operator City,State,Zip: NOT REQUIRED, ME 99999
Owner/Operator Telephone: 415-555-1212
Owner/Operator Telephone Ext: Not reported
Owner/Operator Fax: Not reported
Owner/Operator Email: Not reported

Owner/Operator Indicator: Operator
Owner/Operator Name: NOT REQUIRED
Legal Status: Private
Date Became Current: Not reported
Date Ended Current: Not reported
Owner/Operator Address: NOT REQUIRED
Owner/Operator City,State,Zip: NOT REQUIRED, ME 99999
Owner/Operator Telephone: 415-555-1212
Owner/Operator Telephone Ext: Not reported
Owner/Operator Fax: Not reported
Owner/Operator Email: Not reported

Historic Generators:

Receive Date: 1996-09-01 00:00:00.0
Handler Name: VILLAGE LINCOLN MERCURY
Federal Waste Generator Description: Small Quantity Generator
State District Owner: CA
Large Quantity Handler of Universal Waste: No
Recognized Trader Importer: No
Recognized Trader Exporter: No
Spent Lead Acid Battery Importer: No
Spent Lead Acid Battery Exporter: No
Current Record: Yes
Non Storage Recycler Activity: Not reported
Electronic Manifest Broker: Not reported

Map ID
Direction
Distance
Elevation

MAP FINDINGS

Site

Database(s)

EDR ID Number
EPA ID Number

VILLAGE LINCOLN MERCURY (Continued)

1000276302

List of NAICS Codes and Descriptions:

NAICS Codes: No NAICS Codes Found

Facility Has Received Notices of Violations:

Violations: No Violations Found

Evaluation Action Summary:

Evaluations: No Evaluations Found

SAN MATEO CO. LUST:

Name: VILLAGE LINCOLN MERCURY
Address: 393 EL CAMINO REAL
City,State,Zip: SAN CARLOS, CA
Region: SAN MATEO
Facility ID: 770038
Facility Status: 9- Case Closed
Global ID: T0608100684
APN Number: Not reported
Case Type: SAN CARLOS, CA
EDR Link ID: SAN CARLOS, CA

LUST:

Name: VILLAGE LINCOLN MERCURY
Address: 393 EL CAMINO REAL
City,State,Zip: SAN CARLOS, CA 94070
Lead Agency: SAN MATEO COUNTY LOP
Case Type: LUST Cleanup Site
Geo Track: http://geotracker.waterboards.ca.gov/profile_report.asp?global_id=T0608100684
Global Id: T0608100684
Latitude: 37.509465
Longitude: -122.2627691
Status: Completed - Case Closed
Status Date: 03/14/1995
Case Worker: Not reported
RB Case Number: 41-0722
Local Agency: Not reported
File Location: Local Agency
Local Case Number: 770038
Potential Media Affect: Other Groundwater (uses other than drinking water)
Potential Contaminants of Concern: Gasoline
Site History: Not reported

LUST:

Global Id: T0608100684
Contact Type: Regional Board Caseworker
Contact Name: Regional Water Board
Organization Name: SAN FRANCISCO BAY RWQCB (REGION 2)
Address: 1515 CLAY ST SUITE 1400
City: OAKLAND
Email: Not reported
Phone Number: Not reported

LUST:

Global Id: T0608100684

Map ID
Direction
Distance
Elevation

MAP FINDINGS

Site

Database(s)

EDR ID Number
EPA ID Number

VILLAGE LINCOLN MERCURY (Continued)

1000276302

Action Type: ENFORCEMENT
Date: 03/09/1993
Action: Notice of Responsibility - #1

Global Id: T0608100684
Action Type: Other
Date: 02/03/1993
Action: Leak Discovery

Global Id: T0608100684
Action Type: Other
Date: 02/03/1993
Action: Leak Reported

LUST:

Global Id: T0608100684
Status: Open - Case Begin Date
Status Date: 02/03/1993

Global Id: T0608100684
Status: Completed - Case Closed
Status Date: 03/14/1995

LUST REG 2:

Region: 2
Facility Id: Not reported
Facility Status: Case Closed
Case Number: 770038
How Discovered: OM
Leak Cause: Unknown
Leak Source: Unknown
Date Leak Confirmed: Not reported
Oversight Program: LUST
Prelim. Site Assessment Workplan Submitted: Not reported
Preliminary Site Assessment Began: Not reported
Pollution Characterization Began: Not reported
Pollution Remediation Plan Submitted: Not reported
Date Remediation Action Underway: Not reported
Date Post Remedial Action Monitoring Began: Not reported

SWEEPS UST:

Name: VILLAGE LINCOLN MERCURY
Address: 393 EL CAMINO REAL
City: SAN CARLOS
Status: Not reported
Comp Number: 11391
Number: Not reported
Board Of Equalization: 44-025416
Referral Date: Not reported
Action Date: Not reported
Created Date: Not reported
Owner Tank Id: Not reported
SWRCB Tank Id: 41-000-011391-000001
Tank Status: Not reported
Capacity: 160

Map ID
Direction
Distance
Elevation

MAP FINDINGS

Site

Database(s)

EDR ID Number
EPA ID Number

VILLAGE LINCOLN MERCURY (Continued)

1000276302

Active Date: Not reported
Tank Use: OIL
STG: WASTE
Content: WASTE OIL
Number Of Tanks: 1

Name: VILLAGE LINCOLN MERCURY
Address: 393 EL CAMINO REAL
City: SAN CARLOS
Status: Active
Comp Number: 11391
Number: Not reported
Board Of Equalization: 44025416
Referral Date: Not reported
Action Date: Not reported
Created Date: Not reported
Owner Tank Id: 1
SWRCB Tank Id: 41-020-011391-000001
Tank Status: Not reported
Capacity: 160
Active Date: 02-29-88
Tank Use: OIL
STG: W
Content: Not reported
Number Of Tanks: 1

HIST UST:

Name: VILLAGE LINCOLN MERCURY
Address: 393 EL CAMINO REAL
City,State,Zip: SAN CARLOS, CA 94070
File Number: 0002BB94
URL: <http://geotracker.waterboards.ca.gov/ustpdfs/pdf/0002BB94.pdf>
Region: STATE
Facility ID: 00000011391
Facility Type: Other
Other Type: AUTO DEALERSHIP
Contact Name: ANDREW CURTIS/OWNER
Telephone: 4155938433
Owner Name: ANDREW CURTIS
Owner Address: 393 EL CAMINO REAL
Owner City,St,Zip: SAN CARLOS, CA 94070
Total Tanks: 0001

Tank Num: 001
Container Num: 1
Year Installed: 1969
Tank Capacity: 00000160
Tank Used for: WASTE
Type of Fuel: WASTE OIL
Container Construction Thickness: Not reported
Leak Detection: None

Click here for Geo Tracker PDF:

FINDS:

Registry ID: 110002641623

Map ID
Direction
Distance
Elevation

MAP FINDINGS

Site

Database(s)

EDR ID Number
EPA ID Number

VILLAGE LINCOLN MERCURY (Continued)

1000276302

Click Here:

Environmental Interest/Information System:

RCRAInfo is a national information system that supports the Resource Conservation and Recovery Act (RCRA) program through the tracking of events and activities related to facilities that generate, transport, and treat, store, or dispose of hazardous waste. RCRAInfo allows RCRA program staff to track the notification, permit, compliance, and corrective action activities required under RCRA.
STATE MASTER

[Click this hyperlink](#) while viewing on your computer to access additional FINDS: detail in the EDR Site Report.

ECHO:

Envid: 1000276302
Registry ID: 110002641623
DFR URL: <http://echo.epa.gov/detailed-facility-report?fid=110002641623>
Name: VILLAGE LINCOLN MERCURY
Address: 393 EL CAMINO
City,State,Zip: SAN CARLOS, CA 94070

San Mateo Co. BI:

Name: VILLAGE LINCOLN MERCURY
Address: 393 EL CAMINO REAL
City,State,Zip: SAN CARLOS, CA 94070
Region: SAN MATEO
Facility ID: FA0006797
Prog Element Code: UNDERGROUND TANK - GENERAL
Record Id: PR0022860
Description: UNDERGROUND TANK - GENERAL
Facility Status: Inactive, non-billable
Program Category: UNDERGROUND TANK PROGRAM

CORTESE:

Name: VILLAGE LINCOLN MERCURY
Address: 393 EL CAMINO REAL
City,State,Zip: SAN CARLOS, CA 94070
Region: CORTESE
Envirostor Id: Not reported
Global ID: T0608100684
Site/Facility Type: LUST CLEANUP SITE
Cleanup Status: COMPLETED - CASE CLOSED
Status Date: Not reported
Site Code: Not reported
Latitude: Not reported
Longitude: Not reported
Owner: Not reported
Enf Type: Not reported
Swat R: Not reported
Flag: active
Order No: Not reported
Waste Discharge System No: Not reported
Effective Date: Not reported
Region 2: Not reported
WID Id: Not reported

Map ID
Direction
Distance
Elevation

MAP FINDINGS

Site

Database(s)

EDR ID Number
EPA ID Number

VILLAGE LINCOLN MERCURY (Continued)

1000276302

Solid Waste Id No: Not reported
Waste Management Uit Name: Not reported
File Name: Active Open

HAZNET:

Name: VILLAGE LINCOLN MERCURY
Address: 393 EL CAMINO
Address 2: Not reported
City,State,Zip: SAN CARLOS, CA 940700000
Contact: UNDELIVERABLE PER SURVEY
Telephone: --
Mailing Name: Not reported
Mailing Address: 393 EL CAMINO

Year: 1994
Gepaid: CAD029095726
TSD EPA ID: CAD059494310
CA Waste Code: 223 - Unspecified oil-containing waste
Disposal Method: D99 - Disposal, Other
Tons: 0.5

Additional Info:

Year: 1994
Gen EPA ID: CAD029095726

Shipment Date: 19940823
Creation Date: 3/26/1996 0:00:00
Receipt Date: 19940919
Manifest ID: 93116558
Trans EPA ID: CAD980695761
Trans Name: Not reported
Trans 2 EPA ID: TXD988052494
Trans 2 Name: Not reported
TSD EPA ID: CAD059494310
Trans Name: Not reported
TSD Alt EPA ID: CAD059494310
TSD Alt Name: Not reported
Waste Code Description: 223 - Unspecified oil-containing waste
RCRA Code: Not reported
Meth Code: D99 - Disposal, Other
Quantity Tons: 0.5
Waste Quantity: 1000
Quantity Unit: P
Additional Code 1: Not reported
Additional Code 2: Not reported
Additional Code 3: Not reported
Additional Code 4: Not reported
Additional Code 5: Not reported

CERS:

Name: VILLAGE LINCOLN MERCURY
Address: 393 EL CAMINO REAL
City,State,Zip: SAN CARLOS, CA 94070
Site ID: 257651
CERS ID: T0608100684

Map ID
Direction
Distance
Elevation

MAP FINDINGS

Site

Database(s)

EDR ID Number
EPA ID Number

VILLAGE LINCOLN MERCURY (Continued)

1000276302

CERS Description: Leaking Underground Storage Tank Cleanup Site
Affiliation:
Affiliation Type Desc: Regional Board Caseworker
Entity Name: Regional Water Board - SAN FRANCISCO BAY RWQCB (REGION 2)
Entity Title: Not reported
Affiliation Address: 1515 CLAY ST SUITE 1400
Affiliation City: OAKLAND
Affiliation State: CA
Affiliation Country: Not reported
Affiliation Zip: Not reported
Affiliation Phone: Not reported

HWTS:
Name: VILLAGE LINCOLN MERCURY
Address: 393 EL CAMINO
Address 2: Not reported
City,State,Zip: SAN CARLOS, CA 940700000
EPA ID: CAD029095726
Inactive Date: 01/01/1995
Create Date: 04/10/1987
Last Act Date: 07/24/2001
Mailing Name: Not reported
Mailing Address: 393 EL CAMINO
Mailing Address 2: Not reported
Mailing City,State,Zip: SAN CARLOS, CA 940700000
Owner Name: --
Owner Address: --
Owner Address 2: Not reported
Owner City,State,Zip: --, 99 --
Contact Name: UNDELIVERABLE PER SURVEY
Contact Address: 12/94 AD
Contact Address 2: Not reported
City,State,Zip: --, 99 --

AF246
NNW
1/4-1/2
0.334 mi.
1762 ft.
Relative:
Higher
Actual:
30 ft.

WESTERN GRINDING SERVICE INC
601 HARBOR BLVD
BELMONT, CA 94002
Site 2 of 3 in cluster AF

RCRA-SQG 1000403206
RESPONSE CAD982030751
ENVIROSTOR
HIST Cal-Sites
FINDS
ECHO
San Mateo Co. BI
HAZNET
HWTS

RCRA-SQG:
Date Form Received by Agency: 1996-09-01 00:00:00.0
Handler Name: WESTERN GRINDING SERVICE INC
Handler Address: 601 HARBOR BLVD
Handler City,State,Zip: BELMONT, CA 94002
EPA ID: CAD982030751
Contact Name: Not reported
Contact Address: Not reported
Contact City,State,Zip: Not reported
Contact Telephone: Not reported
Contact Fax: Not reported
Contact Email: Not reported

Map ID
 Direction
 Distance
 Elevation

MAP FINDINGS

Site

Database(s)

EDR ID Number
 EPA ID Number

WESTERN GRINDING SERVICE INC (Continued)

1000403206

Contact Title:	Not reported
EPA Region:	09
Land Type:	Not reported
Federal Waste Generator Description:	Small Quantity Generator
Non-Notifier:	Not reported
Biennial Report Cycle:	Not reported
Accessibility:	Not reported
Active Site Indicator:	Handler Activities
State District Owner:	CA
State District:	2
Mailing Address:	601 HARBOR BLVD
Mailing City,State,Zip:	BELMONT, CA 94002
Owner Name:	Not reported
Owner Type:	Not reported
Operator Name:	NOT REQUIRED
Operator Type:	Private
Short-Term Generator Activity:	No
Importer Activity:	No
Mixed Waste Generator:	No
Transporter Activity:	No
Transfer Facility Activity:	No
Recycler Activity with Storage:	No
Small Quantity On-Site Burner Exemption:	No
Smelting Melting and Refining Furnace Exemption:	No
Underground Injection Control:	No
Off-Site Waste Receipt:	No
Universal Waste Indicator:	No
Universal Waste Destination Facility:	No
Federal Universal Waste:	No
Active Site Fed-Reg Treatment Storage and Disposal Facility:	Not reported
Active Site Converter Treatment storage and Disposal Facility:	Not reported
Active Site State-Reg Treatment Storage and Disposal Facility:	Not reported
Active Site State-Reg Handler:	---
Federal Facility Indicator:	Not reported
Hazardous Secondary Material Indicator:	NN
Sub-Part K Indicator:	Not reported
Commercial TSD Indicator:	No
Treatment Storage and Disposal Type:	Not reported
2018 GPRA Permit Baseline:	Not on the Baseline
2018 GPRA Renewals Baseline:	Not on the Baseline
Permit Renewals Workload Universe:	Not reported
Permit Workload Universe:	Not reported
Permit Progress Universe:	Not reported
Post-Closure Workload Universe:	Not reported
Closure Workload Universe:	Not reported
202 GPRA Corrective Action Baseline:	No
Corrective Action Workload Universe:	No
Subject to Corrective Action Universe:	No
Non-TSDFs Where RCRA CA has Been Imposed Universe:	No
TSDFs Potentially Subject to CA Under 3004 (u)/(v) Universe:	No
TSDFs Only Subject to CA under Discretionary Auth Universe:	No
Corrective Action Priority Ranking:	No NCAPS ranking
Environmental Control Indicator:	No
Institutional Control Indicator:	No
Human Exposure Controls Indicator:	N/A
Groundwater Controls Indicator:	N/A
Operating TSDF Universe:	Not reported

Map ID
Direction
Distance
Elevation

MAP FINDINGS

Site

Database(s)

EDR ID Number
EPA ID Number

WESTERN GRINDING SERVICE INC (Continued)

1000403206

Full Enforcement Universe: Not reported
Significant Non-Complier Universe: No
Unaddressed Significant Non-Complier Universe: No
Addressed Significant Non-Complier Universe: No
Significant Non-Complier With a Compliance Schedule Universe: No
Financial Assurance Required: Not reported
Handler Date of Last Change: 2002-06-27 03:32:34.0
Recognized Trader-Importer: No
Recognized Trader-Exporter: No
Importer of Spent Lead Acid Batteries: No
Exporter of Spent Lead Acid Batteries: No
Recycler Activity Without Storage: Not reported
Manifest Broker: Not reported
Sub-Part P Indicator: Not reported

Handler - Owner Operator:

Owner/Operator Indicator: Owner
Owner/Operator Name: WILSON WILLIAM P
Legal Status: Private
Date Became Current: Not reported
Date Ended Current: Not reported
Owner/Operator Address: NOT REQUIRED
Owner/Operator City,State,Zip: NOT REQUIRED, ME 99999
Owner/Operator Telephone: 415-555-1212
Owner/Operator Telephone Ext: Not reported
Owner/Operator Fax: Not reported
Owner/Operator Email: Not reported

Owner/Operator Indicator: Operator
Owner/Operator Name: NOT REQUIRED
Legal Status: Private
Date Became Current: Not reported
Date Ended Current: Not reported
Owner/Operator Address: NOT REQUIRED
Owner/Operator City,State,Zip: NOT REQUIRED, ME 99999
Owner/Operator Telephone: 415-555-1212
Owner/Operator Telephone Ext: Not reported
Owner/Operator Fax: Not reported
Owner/Operator Email: Not reported

Historic Generators:

Receive Date: 1996-09-01 00:00:00.0
Handler Name: WESTERN GRINDING SERVICE INC
Federal Waste Generator Description: Small Quantity Generator
State District Owner: CA
Large Quantity Handler of Universal Waste: No
Recognized Trader Importer: No
Recognized Trader Exporter: No
Spent Lead Acid Battery Importer: No
Spent Lead Acid Battery Exporter: No
Current Record: Yes
Non Storage Recycler Activity: Not reported
Electronic Manifest Broker: Not reported

Receive Date: 1987-08-14 00:00:00.0

Map ID
Direction
Distance
Elevation

MAP FINDINGS

Site

Database(s)

EDR ID Number
EPA ID Number

WESTERN GRINDING SERVICE INC (Continued)

1000403206

Handler Name: WESTERN GRINDING SERVICE INC
Federal Waste Generator Description: Large Quantity Generator
State District Owner: CA
Large Quantity Handler of Universal Waste: No
Recognized Trader Importer: No
Recognized Trader Exporter: No
Spent Lead Acid Battery Importer: No
Spent Lead Acid Battery Exporter: No
Current Record: No
Non Storage Recycler Activity: Not reported
Electronic Manifest Broker: Not reported

List of NAICS Codes and Descriptions:

NAICS Code: 333319
NAICS Description: OTHER COMMERCIAL AND SERVICE INDUSTRY MACHINERY MANUFACTURING

Facility Has Received Notices of Violation:

Found Violation: No
Agency Which Determined Violation: Not reported
Violation Short Description: Not reported
Date Violation was Determined: Not reported
Actual Return to Compliance Date: Not reported
Return to Compliance Qualifier: Not reported
Violation Responsible Agency: Not reported
Scheduled Compliance Date: Not reported
Enforcement Identifier: Not reported
Date of Enforcement Action: Not reported
Enforcement Responsible Agency: Not reported
Enforcement Docket Number: Not reported
Enforcement Attorney: Not reported
Corrective Action Component: Not reported
Appeal Initiated Date: Not reported
Appeal Resolution Date: Not reported
Disposition Status Date: Not reported
Disposition Status: Not reported
Disposition Status Description: Not reported
Consent/Final Order Sequence Number: Not reported
Consent/Final Order Respondent Name: Not reported
Consent/Final Order Lead Agency: Not reported
Enforcement Type: Not reported
Enforcement Responsible Person: Not reported
Enforcement Responsible Sub-Organization: Not reported
SEP Sequence Number: Not reported
SEP Expenditure Amount: Not reported
SEP Scheduled Completion Date: Not reported
SEP Actual Date: Not reported
SEP Defaulted Date: Not reported
SEP Type: Not reported
SEP Type Description: Not reported
Proposed Amount: Not reported
Final Monetary Amount: Not reported
Paid Amount: Not reported
Final Count: Not reported
Final Amount: Not reported

Map ID
Direction
Distance
Elevation

MAP FINDINGS

Site

Database(s)

EDR ID Number
EPA ID Number

WESTERN GRINDING SERVICE INC (Continued)

1000403206

Evaluation Action Summary:

Evaluation Date:	1993-12-06 00:00:00.0
Evaluation Responsible Agency:	State Contractor/Grantee
Found Violation:	No
Evaluation Type Description:	COMPLIANCE EVALUATION INSPECTION ON-SITE
Evaluation Responsible Person Identifier:	R9
Evaluation Responsible Sub-Organization:	Not reported
Actual Return to Compliance Date:	Not reported
Scheduled Compliance Date:	Not reported
Date of Request:	Not reported
Date Response Received:	Not reported
Request Agency:	Not reported
Former Citation:	Not reported

RESPONSE:

Name:	WESTERN GRINDING SERVICES
Address:	601 HARBOR BOULEVARD
City,State,Zip:	BELMONT, CA 94002
Facility ID:	41990002
Site Type:	State Response
Site Type Detail:	State Response or NPL
Acres:	0.6
National Priorities List:	NO
Cleanup Oversight Agencies:	SMBRP
Lead Agency Description:	DTSC - Site Cleanup Program
Project Manager:	Not reported
Supervisor:	Mark Piros
Division Branch:	Cleanup Berkeley
Site Code:	Not reported
Site Mgmt. Req.:	NONE SPECIFIED
Assembly:	22
Senate:	13
Special Program Status:	Not reported
Status:	Certified
Status Date:	03/08/1984
Restricted Use:	NO
Funding:	Responsible Party
Latitude:	37.51820
Longitude:	-122.2699
APN:	046-041-180, 046041180
Past Use:	MACHINE SHOP
Potential COC :	Total Chromium (1:6 ratio Cr VI:Cr III Lead Nickel Zinc
Confirmed COC:	Nickel Total Chromium (1:6 ratio Cr VI:Cr III Lead Zinc
Potential Description:	SOIL
Alias Name:	046-041-180
Alias Type:	APN
Alias Name:	046041180
Alias Type:	APN
Alias Name:	110002782757
Alias Type:	EPA (FRS #)
Alias Name:	41990002
Alias Type:	Envirostor ID Number

Completed Info:

Completed Area Name:	PROJECT WIDE
Completed Sub Area Name:	Not reported

Map ID
Direction
Distance
Elevation

MAP FINDINGS

Site

Database(s)

EDR ID Number
EPA ID Number

WESTERN GRINDING SERVICE INC (Continued)

1000403206

Completed Document Type: Certification
Completed Date: 03/08/1984
Comments: Certified Site.

Completed Area Name: PROJECT WIDE
Completed Sub Area Name: Not reported
Completed Document Type: * Discovery
Completed Date: 07/01/1983
Comments: In January of 1980, the San Francisco Bay Regional Water Quality Control Board (RWQCB) inspected the Site and observed leachate runoff from the pond, and oil and detergent leakage from barrels stored on-site. The Department of Health Services, Toxic Substances Control Division (DHS, currently DTSC) inspected the Site in June of 1981 and March of 1983. Samples were collected during both events from the drum storage area, grinding residues, and a railroad embankment adjacent to WGS. Lead, zinc, nickel, copper, chromium, and oil and grease were detected, with lead as high as 1120 parts per million (ppm) and chromium as high as 6670 ppm. In July of 1983 DHS directed WGS to remove the contaminated soil from on and off its property.

Completed Area Name: PROJECT WIDE
Completed Sub Area Name: Not reported
Completed Document Type: Removal Action Completion Report
Completed Date: 02/10/1984
Comments: Completed RA. Approximately 150 cubic yards of soil was removed from the drum storage area, pond, and railroad embankment. Post-excavation confirmation samples were taken for lead, chromium, zinc, and nickel, and the residual levels detected were below standards considered safe for residential use.

Completed Area Name: PROJECT WIDE
Completed Sub Area Name: Not reported
Completed Document Type: Site Screening
Completed Date: 07/16/2002
Comments: Cleanup activities took place in the past. No further work is required at that site.

Future Area Name: Not reported
Future Sub Area Name: Not reported
Future Document Type: Not reported
Future Due Date: Not reported
Schedule Area Name: Not reported
Schedule Sub Area Name: Not reported
Schedule Document Type: Not reported
Schedule Due Date: Not reported
Schedule Revised Date: Not reported

ENVIROSTOR:

Name: WESTERN GRINDING SERVICES
Address: 601 HARBOR BOULEVARD
City,State,Zip: BELMONT, CA 94002
Facility ID: 41990002
Status: Certified
Status Date: 03/08/1984
Site Code: Not reported
Site Type: State Response
Site Type Detailed: State Response or NPL

Map ID
Direction
Distance
Elevation

MAP FINDINGS

Site

Database(s)

EDR ID Number
EPA ID Number

WESTERN GRINDING SERVICE INC (Continued)

1000403206

Acres: 0.6
NPL: NO
Regulatory Agencies: SMBRP
Lead Agency: SMBRP
Program Manager: Not reported
Supervisor: Mark Piros
Division Branch: Cleanup Berkeley
Assembly: 22
Senate: 13
Special Program: Not reported
Restricted Use: NO
Site Mgmt Req: NONE SPECIFIED
Funding: Responsible Party
Latitude: 37.51820
Longitude: -122.2699
APN: 046-041-180, 046041180
Past Use: MACHINE SHOP
Potential COC: Total Chromium (1:6 ratio Cr VI:Cr III Lead Nickel Zinc
Confirmed COC: Nickel Total Chromium (1:6 ratio Cr VI:Cr III Lead Zinc
Potential Description: SOIL
Alias Name: 046-041-180
Alias Type: APN
Alias Name: 046041180
Alias Type: APN
Alias Name: 110002782757
Alias Type: EPA (FRS #)
Alias Name: 41990002
Alias Type: Envirostor ID Number

Completed Info:

Completed Area Name: PROJECT WIDE
Completed Sub Area Name: Not reported
Completed Document Type: Certification
Completed Date: 03/08/1984
Comments: Certified Site.

Completed Area Name: PROJECT WIDE
Completed Sub Area Name: Not reported
Completed Document Type: * Discovery
Completed Date: 07/01/1983
Comments: In January of 1980, the San Francisco Bay Regional Water Quality Control Board (RWQCB) inspected the Site and observed leachate runoff from the pond, and oil and detergent leakage from barrels stored on-site. The Department of Health Services, Toxic Substances Control Division (DHS, currently DTSC) inspected the Site in June of 1981 and March of 1983. Samples were collected during both events from the drum storage area, grinding residues, and a railroad embankment adjacent to WGS. Lead, zinc, nickel, copper, chromium, and oil and grease were detected, with lead as high as 1120 parts per million (ppm) and chromium as high as 6670 ppm. In July of 1983 DHS directed WGS to remove the contaminated soil from on and off its property.

Completed Area Name: PROJECT WIDE
Completed Sub Area Name: Not reported
Completed Document Type: Removal Action Completion Report
Completed Date: 02/10/1984
Comments: Completed RA. Approximately 150 cubic yards of soil was removed from the drum storage area, pond, and railroad embankment. Post-excavation

Map ID
Direction
Distance
Elevation

MAP FINDINGS

Site

Database(s)

EDR ID Number
EPA ID Number

WESTERN GRINDING SERVICE INC (Continued)

1000403206

confirmation samples were taken for lead, chromium, zinc, and nickel, and the residual levels detected were below standards considered safe for residential use.

Completed Area Name: PROJECT WIDE
Completed Sub Area Name: Not reported
Completed Document Type: Site Screening
Completed Date: 07/16/2002
Comments: Cleanup activities took place in the past. No further work is required at that site.

Future Area Name: Not reported
Future Sub Area Name: Not reported
Future Document Type: Not reported
Future Due Date: Not reported
Schedule Area Name: Not reported
Schedule Sub Area Name: Not reported
Schedule Document Type: Not reported
Schedule Due Date: Not reported
Schedule Revised Date: Not reported

Calsite:

Name: WESTERN GRINDING SERVICES
Address: 601 HARBOR BOULEVARD
City: BELMONT
Region: BERKELEY
Facility ID: 41990002
Facility Type: RP
Type: RESPONSIBLE PARTY
Branch: NC
Branch Name: NORTH COAST
File Name: Not reported
State Senate District: 03011984
Status: CERTIFIED AS HAVING BEEN REMEDIED SATISFACTORILY UNDER DTSC OVERSIGHT
Status Name: CERTIFIED
Lead Agency: N/A
NPL: Not reported
SIC Code: 99
SIC Name: NONCLASSIFIABLE ESTABLISHMENTS
Access: Not reported
Cortese: Not reported
Hazardous Ranking Score: Not reported
Date Site Hazard Ranked: Not reported
Groundwater Contamination: Not reported
Staff Member Responsible for Site: HATIQEE
Supervisor Responsible for Site: Not reported
Region Water Control Board: SF
Region Water Control Board Name: SAN FRANCISCO BAY
Lat/Long Direction: Not reported
Lat/Long (dms): 0 0 0 / 0 0 0
Lat/long Method: Not reported
Lat/Long Description: Not reported
State Assembly District Code: 21
State Senate District Code: 11
Facility ID: 41990002
Activity: CERT
Activity Name: CERTIFICATION

Map ID
Direction
Distance
Elevation

MAP FINDINGS

Site

Database(s)

EDR ID Number
EPA ID Number

WESTERN GRINDING SERVICE INC (Continued)

1000403206

AWP Code: Not reported
Proposed Budget: 0
AWP Completion Date: Not reported
Revised Due Date: Not reported
Comments Date: 03011984
Est Person-Yrs to complete: 0
Estimated Size: Not reported
Request to Delete Activity: Not reported
Activity Status: CERT
Definition of Status: CERTIFIED
Liquids Removed (Gals): 0
Liquids Treated (Gals): 0
Action Included Capping: Not reported
Well Decommissioned: Not reported
Action Included Fencing: Not reported
Removal Action Certification: Not reported
Activity Comments: Not reported
For Commercial Reuse: 0
For Industrial Reuse: 0
For Residential Reuse: 0
Unknown Type: 0
Facility ID: 41990002
Activity: RA
Activity Name: REMOVAL ACTION
AWP Code: Not reported
Proposed Budget: 0
AWP Completion Date: Not reported
Revised Due Date: Not reported
Comments Date: 03011984
Est Person-Yrs to complete: 0
Estimated Size: Not reported
Request to Delete Activity: Not reported
Activity Status: CERT
Definition of Status: CERTIFIED
Liquids Removed (Gals): 500
Liquids Treated (Gals): 0
Action Included Capping: Not reported
Well Decommissioned: Not reported
Action Included Fencing: Not reported
Removal Action Certification: N
Activity Comments: Not reported
For Commercial Reuse: 0
For Industrial Reuse: 0
For Residential Reuse: 0
Unknown Type: 0
Alternate Address: 601 HARBOR BOULEVARD
Alternate City,St,Zip: BELMONT, CA 94002
Background Info: From 1953 until the present, Western Grinding Services (WGS) operated a machine shop at the Site that produced precision ground and machined parts for various industries. Activities at the Site prior to 1953 are unknown. Chemicals used included coolants, lubricants and corrosion resistant chemicals. Metal grinding residues are a by-product of the grinding process. Grinding residues were disposed in an on-site pond behind the facility. In January of 1980, the San Francisco Bay Regional Water Quality Control Board (RWQCB) inspected the Site and observed leachate runoff from the pond, and oil and detergent

Map ID
Direction
Distance
Elevation

MAP FINDINGS

Site

Database(s)

EDR ID Number
EPA ID Number

WESTERN GRINDING SERVICE INC (Continued)

1000403206

leakage from barrels stored on-site. The Department of Health Services, Toxic Substances Control Division (DHS, currently DTSC) inspected the Site in June of 1981 and March of 1983. Samples were collected during both events from the drum storage area, grinding residues, and a railroad embankment adjacent to WGS. Lead, zinc, nickel, copper, chromium, and oil and grease were detected, with lead as high as 1120 parts per million (ppm) and chromium as high as 6670 ppm. In July of 1983 DHS directed WGS to remove the contaminated soil from on and off its property.

Comments Date: 03011984
Comments: Completed RA. Approximately 150 cubic yards of soil was removed
Comments Date: 03011984
Comments: from the drum storage area, pond, and railroad embankment.
Comments Date: 03011984
Comments: Post-excavation confirmation samples were taken for lead,
Comments Date: 03011984
Comments: chromium, zinc, and nickel, and the residual levels detected
Comments Date: 03011984
Comments: were below standards considered safe for residential use.
Comments Date: 03011984
Comments: Certified Site.
ID Name: Not reported
ID Value: Not reported
Alternate Name: WESTERN GRINDING SERVICES
Alternate Name: Not reported
Special Programs Code: Not reported
Special Programs Name: Not reported

FINDS:

Registry ID: 110002782757

Click Here:

Environmental Interest/Information System:

California Department of Toxic Substances Control EnviroStor System (DTSC-EnviroStor) is an online search and Geographic Information System (GIS) tool for identifying sites that have known contamination or sites for which there may be reasons to investigate further. The EnviroStor database includes the following site types: Federal Superfund sites (National Priorities List (NPL)); State Response, including Military Facilities and State Superfund; Voluntary Cleanup; and School sites.

California Hazardous Waste Tracking System - Datamart (HWTS-DATAMART) provides California with information on hazardous waste shipments for generators, transporters, and treatment, storage, and disposal facilities.

RCRAInfo is a national information system that supports the Resource Conservation and Recovery Act (RCRA) program through the tracking of events and activities related to facilities that generate, transport, and treat, store, or dispose of hazardous waste. RCRAInfo allows RCRA program staff to track the notification, permit, compliance, and corrective action activities required under RCRA.

[Click this hyperlink](#) while viewing on your computer to access additional FINDS: detail in the EDR Site Report.

ECHO:

Envid: 1000403206

Map ID
Direction
Distance
Elevation

MAP FINDINGS

Site

Database(s)

EDR ID Number
EPA ID Number

WESTERN GRINDING SERVICE INC (Continued)

1000403206

Registry ID: 110002782757
DFR URL: <http://echo.epa.gov/detailed-facility-report?fid=110002782757>
Name: WESTERN GRINDING SERVICE INC
Address: 601 HARBOR BLVD
City,State,Zip: BELMONT, CA 94002

San Mateo Co. BI:

Name: WESTERN GRINDING SERVICE INC
Address: 601 HARBOR
City,State,Zip: BELMONT, CA 94002
Region: SAN MATEO
Facility ID: FA0000880
Prog Element Code: STORMWATER ANNUAL INSPECTION FEE
Record Id: PR0039151
Description: STORMWATER ANNUAL FEE - INSP FREQ EVERY 2 YRS
Facility Status: Inactive, non-billable
Program Category: STORMWATER

Name: WESTERN GRINDING SERVICE INC
Address: 601 HARBOR
City,State,Zip: BELMONT, CA 94002
Region: SAN MATEO
Facility ID: FA0000880
Prog Element Code: GEN <1 TONS HAZ WASTE/YR
Record Id: PR0010857
Description: GEN <1 TONS HAZ WASTE/YR
Facility Status: Inactive, non-billable
Program Category: HAZARDOUS WASTE PROGRAM

Name: WESTERN GRINDING SERVICE INC
Address: 601 HARBOR
City,State,Zip: BELMONT, CA 94002
Region: SAN MATEO
Facility ID: FA0000880
Prog Element Code: STORES HAZ MAT <1,199GAL,9,999LB,4,799FT3
Record Id: PR0003520
Description: STORES HAZ MAT <1,199GAL,9,999LB,4,799CF
Facility Status: Inactive, non-billable
Program Category: BUSINESS PLAN PROGRAM

HAZNET:

Name: WESTERN GRINDING SERVICE INC
Address: 601 HARBOR BLVD
Address 2: Not reported
City,State,Zip: BELMONT, CA 940020000
Contact: ROBERT BRINDLE
Telephone: 6505912635
Mailing Name: Not reported
Mailing Address: 2375 DE LA CRUZ BLVD

Year: 2013
Gepaid: CAD982030751
TSD EPA ID: CA0000084517
CA Waste Code: 134 - Aqueous solution with total organic residues less than 10 percent
Disposal Method: H141 - Storage, Bulking, And/Or Transfer Off Site--No

Map ID
Direction
Distance
Elevation

MAP FINDINGS

Site

Database(s)

EDR ID Number
EPA ID Number

WESTERN GRINDING SERVICE INC (Continued)

1000403206

Tons:	Treatment/Reovery (H010-H129) Or (H131-H135) 2.8938
Year:	2013
Gepaid:	CAD982030751
TSD EPA ID:	CAD059494310
CA Waste Code:	214 - Unspecified solvent mixture
Disposal Method:	H141 - Storage, Bulking, And/Or Transfer Off Site--No Treatment/Reovery (H010-H129) Or (H131-H135)
Tons:	0.45
Year:	2013
Gepaid:	CAD982030751
TSD EPA ID:	CAD980887418
CA Waste Code:	133 - Aqueous solution with total organic residues 10 percent or more
Disposal Method:	H141 - Storage, Bulking, And/Or Transfer Off Site--No Treatment/Reovery (H010-H129) Or (H131-H135)
Tons:	6.5469
Year:	2012
Gepaid:	CAD982030751
TSD EPA ID:	CAD980887418
CA Waste Code:	133 - Aqueous solution with total organic residues 10 percent or more
Disposal Method:	H135 - Discharge To Sewer/Potw Or Npdes(With Prior Storage--With Or Without Treatment)
Tons:	6.63864
Year:	2012
Gepaid:	CAD982030751
TSD EPA ID:	CA0000084517
CA Waste Code:	134 - Aqueous solution with total organic residues less than 10 percent
Disposal Method:	H141 - Storage, Bulking, And/Or Transfer Off Site--No Treatment/Reovery (H010-H129) Or (H131-H135)
Tons:	2.1504
Year:	2012
Gepaid:	CAD982030751
TSD EPA ID:	CAD980887418
CA Waste Code:	133 - Aqueous solution with total organic residues 10 percent or more
Disposal Method:	H141 - Storage, Bulking, And/Or Transfer Off Site--No Treatment/Reovery (H010-H129) Or (H131-H135)
Tons:	6.16326
Year:	2011
Gepaid:	CAD982030751
TSD EPA ID:	TXD077603371
CA Waste Code:	223 - Unspecified oil-containing waste
Disposal Method:	H061 - Fuel Blending Prior To Energy Recovery At Another Site
Tons:	0.75
Year:	2011
Gepaid:	CAD982030751
TSD EPA ID:	CAD980887418
CA Waste Code:	133 - Aqueous solution with total organic residues 10 percent or more
Disposal Method:	H141 - Storage, Bulking, And/Or Transfer Off Site--No Treatment/Reovery (H010-H129) Or (H131-H135)

Map ID
Direction
Distance
Elevation

MAP FINDINGS

Site

Database(s)

EDR ID Number
EPA ID Number

WESTERN GRINDING SERVICE INC (Continued)

1000403206

Tons: 19.92009

Year: 2011
Gepaid: CAD982030751
TSD EPA ID: CA0000084517
CA Waste Code: 134 - Aqueous solution with total organic residues less than 10 percent

Disposal Method: H141 - Storage, Bulking, And/Or Transfer Off Site--No Treatment/Reovery (H010-H129) Or (H131-H135)

Tons: 0.882

Year: 2010
Gepaid: CAD982030751
TSD EPA ID: CAD980887418
CA Waste Code: 133 - Aqueous solution with total organic residues 10 percent or more
Disposal Method: H141 - Storage, Bulking, And/Or Transfer Off Site--No Treatment/Reovery (H010-H129) Or (H131-H135)

Tons: 3.1275

[Click this hyperlink](#) while viewing on your computer to access 56 additional CA HAZNET: record(s) in the EDR Site Report.

Additional Info:

Year: 2009
Gen EPA ID: CAD982030751

Shipment Date: 20091210
Creation Date: 2/3/2010 18:30:49
Receipt Date: 20091215
Manifest ID: 000296707CEX
Trans EPA ID: TXR000050930
Trans Name: SAFETY-KLEEN SYSTEMS INC
Trans 2 EPA ID: Not reported
Trans 2 Name: Not reported
TSDF EPA ID: CA0000084517
Trans Name: SAFETY-KLEEN SYSTEMS INC
TSDF Alt EPA ID: Not reported
TSDF Alt Name: Not reported
Waste Code Description: 134 - Aqueous solution with <10% total organic residues
RCRA Code: Not reported
Meth Code: H141 - Storage, Bulking, And/Or Transfer Off Site--No Treatment/Reovery (H010-H129) Or (H131-H135)

Quantity Tons: 0.1008
Waste Quantity: 24
Quantity Unit: G
Additional Code 1: Not reported
Additional Code 2: Not reported
Additional Code 3: Not reported
Additional Code 4: Not reported
Additional Code 5: Not reported

Shipment Date: 20091210
Creation Date: 2/3/2010 18:30:49
Receipt Date: 20091215
Manifest ID: 000296707CEX
Trans EPA ID: TXR000050930

Map ID
Direction
Distance
Elevation

MAP FINDINGS

Site

Database(s)

EDR ID Number
EPA ID Number

WESTERN GRINDING SERVICE INC (Continued)

1000403206

Trans Name:	SAFETY-KLEEN SYSTEMS INC
Trans 2 EPA ID:	Not reported
Trans 2 Name:	Not reported
TSDf EPA ID:	CA0000084517
Trans Name:	SAFETY-KLEEN SYSTEMS INC
TSDf Alt EPA ID:	Not reported
TSDf Alt Name:	Not reported
Waste Code Description:	213 - Hydrocarbon solvents (benzene, hexane, Stoddard, etc.
RCRA Code:	D039
Meth Code:	H141 - Storage, Bulking, And/Or Transfer Off Site--No Treatment/Reovery (H010-H129) Or (H131-H135)
Quantity Tons:	0.09591
Waste Quantity:	23
Quantity Unit:	G
Additional Code 1:	Not reported
Additional Code 2:	Not reported
Additional Code 3:	Not reported
Additional Code 4:	Not reported
Additional Code 5:	Not reported
Shipment Date:	20091028
Creation Date:	12/8/2009 18:30:38
Receipt Date:	20091028
Manifest ID:	002947562FLE
Trans EPA ID:	CAR000070540
Trans Name:	ADVANCED CHEMICAL TRANSPORT
Trans 2 EPA ID:	Not reported
Trans 2 Name:	Not reported
TSDf EPA ID:	CAD980887418
Trans Name:	EVERGREEN OIL INC (NEWARK)
TSDf Alt EPA ID:	Not reported
TSDf Alt Name:	Not reported
Waste Code Description:	223 - Unspecified oil-containing waste
RCRA Code:	Not reported
Meth Code:	H135 - Discharge To Sewer/Potw Or Npdes(With Prior Storage--With Or Without Treatment)
Quantity Tons:	5.91723
Waste Quantity:	1419
Quantity Unit:	G
Additional Code 1:	Not reported
Additional Code 2:	Not reported
Additional Code 3:	Not reported
Additional Code 4:	Not reported
Additional Code 5:	Not reported
Shipment Date:	20091026
Creation Date:	1/11/2010 18:30:22
Receipt Date:	20091104
Manifest ID:	003006479FLE
Trans EPA ID:	CAR000070540
Trans Name:	ADVANCED CHEMICAL TRANSPORT
Trans 2 EPA ID:	MAD039322250
Trans 2 Name:	CLEAN HARBORS ENVIRONMENTAL SERVICES INC
TSDf EPA ID:	CAD059494310
Trans Name:	CLEAN HARBORS OF SAN JOSE LLC (SAN JOSE FACILITY)
TSDf Alt EPA ID:	Not reported
TSDf Alt Name:	Not reported

Map ID
Direction
Distance
Elevation

MAP FINDINGS

Site

Database(s)

EDR ID Number
EPA ID Number

WESTERN GRINDING SERVICE INC (Continued)

1000403206

Waste Code Description:	221 - Waste oil and mixed oil
RCRA Code:	Not reported
Meth Code:	H141 - Storage, Bulking, And/Or Transfer Off Site--No Treatment/Reovery (H010-H129) Or (H131-H135)
Quantity Tons:	0.0266
Waste Quantity:	7
Quantity Unit:	G
Additional Code 1:	Not reported
Additional Code 2:	Not reported
Additional Code 3:	Not reported
Additional Code 4:	Not reported
Additional Code 5:	Not reported
Shipment Date:	20091026
Creation Date:	1/11/2010 18:30:22
Receipt Date:	20091104
Manifest ID:	003006479FLE
Trans EPA ID:	CAR000070540
Trans Name:	ADVANCED CHEMICAL TRANSPORT
Trans 2 EPA ID:	MAD039322250
Trans 2 Name:	CLEAN HARBORS ENVIRONMENTAL SERVICES INC
TSDf EPA ID:	CAD059494310
Trans Name:	CLEAN HARBORS OF SAN JOSE LLC (SAN JOSE FACILITY)
TSDf Alt EPA ID:	Not reported
TSDf Alt Name:	Not reported
Waste Code Description:	791 - Liquids with pH < 2 792 Liquids with pH < 2 with metals
RCRA Code:	D002
Meth Code:	H141 - Storage, Bulking, And/Or Transfer Off Site--No Treatment/Reovery (H010-H129) Or (H131-H135)
Quantity Tons:	0.01251
Waste Quantity:	3
Quantity Unit:	G
Additional Code 1:	Not reported
Additional Code 2:	Not reported
Additional Code 3:	Not reported
Additional Code 4:	Not reported
Additional Code 5:	Not reported
Shipment Date:	20091026
Creation Date:	1/11/2010 18:30:22
Receipt Date:	20091104
Manifest ID:	003006479FLE
Trans EPA ID:	CAR000070540
Trans Name:	ADVANCED CHEMICAL TRANSPORT
Trans 2 EPA ID:	MAD039322250
Trans 2 Name:	CLEAN HARBORS ENVIRONMENTAL SERVICES INC
TSDf EPA ID:	CAD059494310
Trans Name:	CLEAN HARBORS OF SAN JOSE LLC (SAN JOSE FACILITY)
TSDf Alt EPA ID:	Not reported
TSDf Alt Name:	Not reported
Waste Code Description:	135 - Unspecified aqueous solution
RCRA Code:	Not reported
Meth Code:	H141 - Storage, Bulking, And/Or Transfer Off Site--No Treatment/Reovery (H010-H129) Or (H131-H135)
Quantity Tons:	0.0084
Waste Quantity:	2
Quantity Unit:	G

Map ID
Direction
Distance
Elevation

MAP FINDINGS

Site

Database(s)

EDR ID Number
EPA ID Number

WESTERN GRINDING SERVICE INC (Continued)

1000403206

Additional Code 1:	Not reported
Additional Code 2:	Not reported
Additional Code 3:	Not reported
Additional Code 4:	Not reported
Additional Code 5:	Not reported
Shipment Date:	20091026
Creation Date:	1/11/2010 18:30:22
Receipt Date:	20091104
Manifest ID:	003006479FLE
Trans EPA ID:	CAR000070540
Trans Name:	ADVANCED CHEMICAL TRANSPORT
Trans 2 EPA ID:	MAD039322250
Trans 2 Name:	CLEAN HARBORS ENVIRONMENTAL SERVICES INC
TSDf EPA ID:	CAD059494310
Trans Name:	CLEAN HARBORS OF SAN JOSE LLC (SAN JOSE FACILITY)
TSDf Alt EPA ID:	Not reported
TSDf Alt Name:	Not reported
Waste Code Description:	791 - Liquids with pH < 2 792 Liquids with pH < 2 with metals
RCRA Code:	D002
Meth Code:	H141 - Storage, Bulking, And/Or Transfer Off Site--No Treatment/Reovery (H010-H129) Or (H131-H135)
Quantity Tons:	0.05421
Waste Quantity:	13
Quantity Unit:	G
Additional Code 1:	Not reported
Additional Code 2:	Not reported
Additional Code 3:	Not reported
Additional Code 4:	Not reported
Additional Code 5:	Not reported
Shipment Date:	20091012
Creation Date:	11/25/2009 18:30:31
Receipt Date:	20091014
Manifest ID:	000270611CEX
Trans EPA ID:	TXR000050930
Trans Name:	SAFETY-KLEEN SYSTEMS INC
Trans 2 EPA ID:	Not reported
Trans 2 Name:	Not reported
TSDf EPA ID:	CA0000084517
Trans Name:	SAFETY-KLEEN SYSTEMS INC
TSDf Alt EPA ID:	Not reported
TSDf Alt Name:	Not reported
Waste Code Description:	134 - Aqueous solution with <10% total organic residues
RCRA Code:	Not reported
Meth Code:	H141 - Storage, Bulking, And/Or Transfer Off Site--No Treatment/Reovery (H010-H129) Or (H131-H135)
Quantity Tons:	0.0378
Waste Quantity:	9
Quantity Unit:	G
Additional Code 1:	Not reported
Additional Code 2:	Not reported
Additional Code 3:	Not reported
Additional Code 4:	Not reported
Additional Code 5:	Not reported
Shipment Date:	20091012

Map ID
Direction
Distance
Elevation

MAP FINDINGS

Site

Database(s)

EDR ID Number
EPA ID Number

WESTERN GRINDING SERVICE INC (Continued)

1000403206

Creation Date: 11/25/2009 18:30:31
Receipt Date: 20091014
Manifest ID: 000270611CEX
Trans EPA ID: TXR000050930
Trans Name: SAFETY-KLEEN SYSTEMS INC
Trans 2 EPA ID: Not reported
Trans 2 Name: Not reported
TSDf EPA ID: CA0000084517
Trans Name: SAFETY-KLEEN SYSTEMS INC
TSDf Alt EPA ID: Not reported
TSDf Alt Name: Not reported
Waste Code Description: 213 - Hydrocarbon solvents (benzene, hexane, Stoddard, etc.
RCRA Code: D039
Meth Code: H141 - Storage, Bulking, And/Or Transfer Off Site--No
Treatment/Reovery (H010-H129) Or (H131-H135)

Quantity Tons: 0.03753
Waste Quantity: 9
Quantity Unit: G
Additional Code 1: Not reported
Additional Code 2: Not reported
Additional Code 3: Not reported
Additional Code 4: Not reported
Additional Code 5: Not reported

Shipment Date: 20091006
Creation Date: 11/25/2009 18:30:17
Receipt Date: 20091012
Manifest ID: 002156321SKS
Trans EPA ID: TXR000050930
Trans Name: SAFETY-KLEEN SYSTEMS INC
Trans 2 EPA ID: Not reported
Trans 2 Name: Not reported
TSDf EPA ID: CA0000084517
Trans Name: SAFETY-KLEEN SYSTEMS INC
TSDf Alt EPA ID: Not reported
TSDf Alt Name: Not reported
Waste Code Description: 213 - Hydrocarbon solvents (benzene, hexane, Stoddard, etc.
RCRA Code: D039
Meth Code: H141 - Storage, Bulking, And/Or Transfer Off Site--No
Treatment/Reovery (H010-H129) Or (H131-H135)

Quantity Tons: 0.02502
Waste Quantity: 6
Quantity Unit: G
Additional Code 1: Not reported
Additional Code 2: Not reported
Additional Code 3: Not reported
Additional Code 4: Not reported
Additional Code 5: Not reported

Additional Info:

Year: 2003
Gen EPA ID: CAD982030751

Shipment Date: 20031119
Creation Date: 7/30/2004 18:31:14
Receipt Date: 20031120
Manifest ID: 22951028

Map ID
Direction
Distance
Elevation

MAP FINDINGS

Site

Database(s)

EDR ID Number
EPA ID Number

WESTERN GRINDING SERVICE INC (Continued)

1000403206

Trans EPA ID:	TXR000050930
Trans Name:	SAFETY-KLEEN SYSTEMS INC
Trans 2 EPA ID:	Not reported
Trans 2 Name:	Not reported
TSDf EPA ID:	CAD059494310
Trans Name:	CLEAN HARBORS SAN JOSE LL
TSDf Alt EPA ID:	CAD059494310
TSDf Alt Name:	Not reported
Waste Code Description:	222 - Oil/water separation sludge
RCRA Code:	Not reported
Meth Code:	H01 - Transfer Station
Quantity Tons:	1.251
Waste Quantity:	300
Quantity Unit:	G
Additional Code 1:	Not reported
Additional Code 2:	Not reported
Additional Code 3:	Not reported
Additional Code 4:	Not reported
Additional Code 5:	Not reported
Shipment Date:	20031118
Creation Date:	8/24/2004 10:00:04
Receipt Date:	20031125
Manifest ID:	23305650
Trans EPA ID:	TXR000050930
Trans Name:	SAFETY-KLEEN SYSTEMS INC
Trans 2 EPA ID:	Not reported
Trans 2 Name:	Not reported
TSDf EPA ID:	CA0000084517
Trans Name:	SAFETY-KLEEN SYSTEMS INC
TSDf Alt EPA ID:	CA0000084517
TSDf Alt Name:	Not reported
Waste Code Description:	213 - Hydrocarbon solvents (benzene, hexane, Stoddard, etc.
RCRA Code:	D039
Meth Code:	H01 - Transfer Station
Quantity Tons:	0.19182
Waste Quantity:	46
Quantity Unit:	G
Additional Code 1:	Not reported
Additional Code 2:	Not reported
Additional Code 3:	Not reported
Additional Code 4:	Not reported
Additional Code 5:	Not reported
Shipment Date:	20030926
Creation Date:	8/5/2004 10:08:03
Receipt Date:	20030930
Manifest ID:	22649927
Trans EPA ID:	TXR000050930
Trans Name:	SAFETY-KLEEN SYSTEMS INC
Trans 2 EPA ID:	Not reported
Trans 2 Name:	Not reported
TSDf EPA ID:	CAD059494310
Trans Name:	CLEAN HARBORS SAN JOSE LL
TSDf Alt EPA ID:	CAD059494310
TSDf Alt Name:	Not reported
Waste Code Description:	222 - Oil/water separation sludge

Map ID
Direction
Distance
Elevation

MAP FINDINGS

Site

Database(s)

EDR ID Number
EPA ID Number

WESTERN GRINDING SERVICE INC (Continued)

1000403206

RCRA Code:	Not reported
Meth Code:	H01 - Transfer Station
Quantity Tons:	0.417
Waste Quantity:	100
Quantity Unit:	G
Additional Code 1:	Not reported
Additional Code 2:	Not reported
Additional Code 3:	Not reported
Additional Code 4:	Not reported
Additional Code 5:	Not reported
Shipment Date:	20030911
Creation Date:	7/29/2004 15:04:35
Receipt Date:	20030916
Manifest ID:	22649689
Trans EPA ID:	TXR000050930
Trans Name:	Not reported
Trans 2 EPA ID:	Not reported
Trans 2 Name:	Not reported
TSDf EPA ID:	CAD053044053
Trans Name:	Not reported
TSDf Alt EPA ID:	CAD053044053
TSDf Alt Name:	Not reported
Waste Code Description:	213 - Hydrocarbon solvents (benzene, hexane, Stoddard, etc.
RCRA Code:	D039
Meth Code:	H01 - Transfer Station
Quantity Tons:	0.1668
Waste Quantity:	40
Quantity Unit:	G
Additional Code 1:	Not reported
Additional Code 2:	Not reported
Additional Code 3:	Not reported
Additional Code 4:	Not reported
Additional Code 5:	Not reported
Shipment Date:	20030905
Creation Date:	8/5/2004 10:08:03
Receipt Date:	20030908
Manifest ID:	22388525
Trans EPA ID:	TXR000050930
Trans Name:	SAFETY-KLEEN SYSTEMS INC
Trans 2 EPA ID:	Not reported
Trans 2 Name:	Not reported
TSDf EPA ID:	CAD053044053
Trans Name:	SAFETY-KLEEN SYSTEMS INC
TSDf Alt EPA ID:	CAD053044053
TSDf Alt Name:	Not reported
Waste Code Description:	222 - Oil/water separation sludge
RCRA Code:	Not reported
Meth Code:	H01 - Transfer Station
Quantity Tons:	4.6704
Waste Quantity:	1120
Quantity Unit:	G
Additional Code 1:	Not reported
Additional Code 2:	Not reported
Additional Code 3:	Not reported
Additional Code 4:	Not reported

Map ID
Direction
Distance
Elevation

MAP FINDINGS

Site

Database(s)

EDR ID Number
EPA ID Number

WESTERN GRINDING SERVICE INC (Continued)

1000403206

Additional Code 5:	Not reported
Shipment Date:	20030605
Creation Date:	7/29/2004 7:46:19
Receipt Date:	20030606
Manifest ID:	22320631
Trans EPA ID:	TXR000050930
Trans Name:	Not reported
Trans 2 EPA ID:	Not reported
Trans 2 Name:	Not reported
TSDf EPA ID:	CAD059494310
Trans Name:	Not reported
TSDf Alt EPA ID:	CAD059494310
TSDf Alt Name:	Not reported
Waste Code Description:	222 - Oil/water separation sludge
RCRA Code:	Not reported
Meth Code:	H01 - Transfer Station
Quantity Tons:	3.72798
Waste Quantity:	894
Quantity Unit:	G
Additional Code 1:	Not reported
Additional Code 2:	Not reported
Additional Code 3:	Not reported
Additional Code 4:	Not reported
Additional Code 5:	Not reported
Shipment Date:	20030422
Creation Date:	8/29/2003 18:31:02
Receipt Date:	20030501
Manifest ID:	22378087
Trans EPA ID:	TXR000050930
Trans Name:	Not reported
Trans 2 EPA ID:	Not reported
Trans 2 Name:	Not reported
TSDf EPA ID:	CAD053044053
Trans Name:	Not reported
TSDf Alt EPA ID:	CAD053044053
TSDf Alt Name:	Not reported
Waste Code Description:	213 - Hydrocarbon solvents (benzene, hexane, Stoddard, etc.
RCRA Code:	D039
Meth Code:	H01 - Transfer Station
Quantity Tons:	0.2502
Waste Quantity:	60
Quantity Unit:	G
Additional Code 1:	Not reported
Additional Code 2:	Not reported
Additional Code 3:	Not reported
Additional Code 4:	Not reported
Additional Code 5:	Not reported
Shipment Date:	20030321
Creation Date:	9/2/2003 18:31:45
Receipt Date:	20030324
Manifest ID:	22337793
Trans EPA ID:	TXR000050930
Trans Name:	Not reported
Trans 2 EPA ID:	Not reported

Map ID
Direction
Distance
Elevation

MAP FINDINGS

Site

Database(s)

EDR ID Number
EPA ID Number

WESTERN GRINDING SERVICE INC (Continued)

1000403206

Trans 2 Name:	Not reported
TSDF EPA ID:	CAD059494310
Trans Name:	Not reported
TSDF Alt EPA ID:	CAD059494310
TSDF Alt Name:	Not reported
Waste Code Description:	222 - Oil/water separation sludge
RCRA Code:	Not reported
Meth Code:	H01 - Transfer Station
Quantity Tons:	2.31852
Waste Quantity:	556
Quantity Unit:	G
Additional Code 1:	Not reported
Additional Code 2:	Not reported
Additional Code 3:	Not reported
Additional Code 4:	Not reported
Additional Code 5:	Not reported
Shipment Date:	20030213
Creation Date:	3/16/2007 18:30:32
Receipt Date:	20030221
Manifest ID:	22431089
Trans EPA ID:	TXR000050930
Trans Name:	Not reported
Trans 2 EPA ID:	Not reported
Trans 2 Name:	Not reported
TSDF EPA ID:	CAD053044053
Trans Name:	Not reported
TSDF Alt EPA ID:	CAD053044053
TSDF Alt Name:	Not reported
Waste Code Description:	213 - Hydrocarbon solvents (benzene, hexane, Stoddard, etc.
RCRA Code:	D039
Meth Code:	H01 - Transfer Station
Quantity Tons:	0.2502
Waste Quantity:	60
Quantity Unit:	G
Additional Code 1:	Not reported
Additional Code 2:	Not reported
Additional Code 3:	Not reported
Additional Code 4:	Not reported
Additional Code 5:	Not reported
Shipment Date:	20030108
Creation Date:	5/18/2003 14:32:26
Receipt Date:	20030109
Manifest ID:	22185430
Trans EPA ID:	TXR000050930
Trans Name:	Not reported
Trans 2 EPA ID:	Not reported
Trans 2 Name:	Not reported
TSDF EPA ID:	CAD059494310
Trans Name:	Not reported
TSDF Alt EPA ID:	CAD059494310
TSDF Alt Name:	Not reported
Waste Code Description:	222 - Oil/water separation sludge
RCRA Code:	Not reported
Meth Code:	H01 - Transfer Station
Quantity Tons:	4.67874

Map ID
Direction
Distance
Elevation

MAP FINDINGS

Site

Database(s)

EDR ID Number
EPA ID Number

WESTERN GRINDING SERVICE INC (Continued)

1000403206

Waste Quantity: 1122
Quantity Unit: G
Additional Code 1: Not reported
Additional Code 2: Not reported
Additional Code 3: Not reported
Additional Code 4: Not reported
Additional Code 5: Not reported

Additional Info:

Year: 2010
Gen EPA ID: CAD982030751

Shipment Date: 20101201
Creation Date: 2/8/2011 18:30:30
Receipt Date: 20101206
Manifest ID: 003626206FLE
Trans EPA ID: TXR000050930
Trans Name: SAFETY-KLEEN SYSTEMS INC
Trans 2 EPA ID: Not reported
Trans 2 Name: Not reported
TSDf EPA ID: CA0000084517
Trans Name: SAFETY-KLEEN SYSTEMS INC
TSDf Alt EPA ID: Not reported
TSDf Alt Name: Not reported
Waste Code Description: 134 - Aqueous solution with <10% total organic residues
RCRA Code: Not reported
Meth Code: H141 - Storage, Bulking, And/Or Transfer Off Site--No Treatment/Reovery (H010-H129) Or (H131-H135)

Quantity Tons: 0.0714
Waste Quantity: 17
Quantity Unit: G
Additional Code 1: Not reported
Additional Code 2: Not reported
Additional Code 3: Not reported
Additional Code 4: Not reported
Additional Code 5: Not reported

Shipment Date: 20101108
Creation Date: 1/3/2011 18:31:02
Receipt Date: 20101111
Manifest ID: 003661459FLE
Trans EPA ID: TXR000050930
Trans Name: SAFETY-KLEEN SYSTEMS INC
Trans 2 EPA ID: Not reported
Trans 2 Name: Not reported
TSDf EPA ID: CA0000084517
Trans Name: SAFETY-KLEEN SYSTEMS INC
TSDf Alt EPA ID: Not reported
TSDf Alt Name: Not reported
Waste Code Description: 134 - Aqueous solution with <10% total organic residues
RCRA Code: Not reported
Meth Code: H141 - Storage, Bulking, And/Or Transfer Off Site--No Treatment/Reovery (H010-H129) Or (H131-H135)

Quantity Tons: 0.0966
Waste Quantity: 23
Quantity Unit: G
Additional Code 1: Not reported

Map ID
Direction
Distance
Elevation

MAP FINDINGS

Site

Database(s)

EDR ID Number
EPA ID Number

WESTERN GRINDING SERVICE INC (Continued)

1000403206

Additional Code 2:	Not reported
Additional Code 3:	Not reported
Additional Code 4:	Not reported
Additional Code 5:	Not reported
Shipment Date:	20101104
Creation Date:	1/3/2011 18:30:54
Receipt Date:	20101105
Manifest ID:	003724359FLE
Trans EPA ID:	TXR000050930
Trans Name:	SAFETY-KLEEN SYSTEMS INC
Trans 2 EPA ID:	Not reported
Trans 2 Name:	Not reported
TSDf EPA ID:	CAD980887418
Trans Name:	EVERGREEN OIL INC
TSDf Alt EPA ID:	Not reported
TSDf Alt Name:	Not reported
Waste Code Description:	133 - Aqueous solution with 10% or more total organic residues
RCRA Code:	Not reported
Meth Code:	H141 - Storage, Bulking, And/Or Transfer Off Site--No Treatment/Reovery (H010-H129) Or (H131-H135)
Quantity Tons:	3.1275
Waste Quantity:	750
Quantity Unit:	G
Additional Code 1:	Not reported
Additional Code 2:	Not reported
Additional Code 3:	Not reported
Additional Code 4:	Not reported
Additional Code 5:	Not reported
Shipment Date:	20101011
Creation Date:	12/30/2010 18:30:37
Receipt Date:	20101014
Manifest ID:	004338427FLE
Trans EPA ID:	TXR000050930
Trans Name:	SAFETY-KLEEN SYSTEMS INC
Trans 2 EPA ID:	Not reported
Trans 2 Name:	Not reported
TSDf EPA ID:	CA0000084517
Trans Name:	SAFETY-KLEEN SYSTEMS INC
TSDf Alt EPA ID:	Not reported
TSDf Alt Name:	Not reported
Waste Code Description:	134 - Aqueous solution with <10% total organic residues
RCRA Code:	Not reported
Meth Code:	H141 - Storage, Bulking, And/Or Transfer Off Site--No Treatment/Reovery (H010-H129) Or (H131-H135)
Quantity Tons:	0.0672
Waste Quantity:	16
Quantity Unit:	G
Additional Code 1:	Not reported
Additional Code 2:	Not reported
Additional Code 3:	Not reported
Additional Code 4:	Not reported
Additional Code 5:	Not reported
Shipment Date:	20100914
Creation Date:	12/3/2010 18:30:57

Map ID
Direction
Distance
Elevation

MAP FINDINGS

Site

Database(s)

EDR ID Number
EPA ID Number

WESTERN GRINDING SERVICE INC (Continued)

1000403206

Receipt Date: 20100916
Manifest ID: 000347916CEX
Trans EPA ID: TXR000050930
Trans Name: SAFETY-KLEEN SYSTEMS INC
Trans 2 EPA ID: Not reported
Trans 2 Name: Not reported
TSDf EPA ID: CA0000084517
Trans Name: SAFETY-KLEEN SYSTEMS INC
TSDf Alt EPA ID: Not reported
TSDf Alt Name: Not reported
Waste Code Description: 134 - Aqueous solution with <10% total organic residues
RCRA Code: Not reported
Meth Code: H141 - Storage, Bulking, And/Or Transfer Off Site--No Treatment/Reovery (H010-H129) Or (H131-H135)

Quantity Tons: 0.063
Waste Quantity: 15
Quantity Unit: G
Additional Code 1: Not reported
Additional Code 2: Not reported
Additional Code 3: Not reported
Additional Code 4: Not reported
Additional Code 5: Not reported

Shipment Date: 20100816
Creation Date: 10/8/2010 18:30:33
Receipt Date: 20100819
Manifest ID: 002446315SKS
Trans EPA ID: TXR000050930
Trans Name: SAFETY-KLEEN SYSTEMS INC
Trans 2 EPA ID: Not reported
Trans 2 Name: Not reported
TSDf EPA ID: CA0000084517
Trans Name: SAFETY-KLEEN SYSTEMS INC
TSDf Alt EPA ID: Not reported
TSDf Alt Name: Not reported
Waste Code Description: 134 - Aqueous solution with <10% total organic residues
RCRA Code: Not reported
Meth Code: H141 - Storage, Bulking, And/Or Transfer Off Site--No Treatment/Reovery (H010-H129) Or (H131-H135)

Quantity Tons: 0.063
Waste Quantity: 15
Quantity Unit: G
Additional Code 1: Not reported
Additional Code 2: Not reported
Additional Code 3: Not reported
Additional Code 4: Not reported
Additional Code 5: Not reported

Shipment Date: 20100720
Creation Date: 9/30/2010 18:30:08
Receipt Date: 20100722
Manifest ID: 002405883SKS
Trans EPA ID: TXR000050930
Trans Name: SAFETY-KLEEN SYSTEMS INC
Trans 2 EPA ID: Not reported
Trans 2 Name: Not reported
TSDf EPA ID: CA0000084517

Map ID
Direction
Distance
Elevation

MAP FINDINGS

Site

Database(s)

EDR ID Number
EPA ID Number

WESTERN GRINDING SERVICE INC (Continued)

1000403206

Trans Name: SAFETY-KLEEN SYSTEMS INC
TSDf Alt EPA ID: Not reported
TSDf Alt Name: Not reported
Waste Code Description: 134 - Aqueous solution with <10% total organic residues
RCRA Code: Not reported
Meth Code: H141 - Storage, Bulking, And/Or Transfer Off Site--No Treatment/Reovery (H010-H129) Or (H131-H135)
Quantity Tons: 0.1134
Waste Quantity: 27
Quantity Unit: G
Additional Code 1: Not reported
Additional Code 2: Not reported
Additional Code 3: Not reported
Additional Code 4: Not reported
Additional Code 5: Not reported

Shipment Date: 20100621
Creation Date: 9/10/2010 18:30:08
Receipt Date: 20100624
Manifest ID: 002421081SKS
Trans EPA ID: TXR000050930
Trans Name: SAFETY-KLEEN SYSTEMS INC
Trans 2 EPA ID: Not reported
Trans 2 Name: Not reported
TSDf EPA ID: CA0000084517
Trans Name: SAFETY-KLEEN SYSTEMS INC
TSDf Alt EPA ID: Not reported
TSDf Alt Name: Not reported
Waste Code Description: 134 - Aqueous solution with <10% total organic residues
RCRA Code: Not reported
Meth Code: H141 - Storage, Bulking, And/Or Transfer Off Site--No Treatment/Reovery (H010-H129) Or (H131-H135)
Quantity Tons: 0.0798
Waste Quantity: 19
Quantity Unit: G
Additional Code 1: Not reported
Additional Code 2: Not reported
Additional Code 3: Not reported
Additional Code 4: Not reported
Additional Code 5: Not reported

Shipment Date: 20100609
Creation Date: 8/26/2010 18:30:25
Receipt Date: 20100609
Manifest ID: 003482011FLE
Trans EPA ID: CAR000070540
Trans Name: ADVANCED CHEMICAL TRANSPORT
Trans 2 EPA ID: Not reported
Trans 2 Name: Not reported
TSDf EPA ID: CAD980887418
Trans Name: EVERGREEN OIL INC (NEWARK)
TSDf Alt EPA ID: Not reported
TSDf Alt Name: Not reported
Waste Code Description: 223 - Unspecified oil-containing waste
RCRA Code: Not reported
Meth Code: H135 - Discharge To Sewer/Potw Or Npdes(With Prior Storage--With Or Without Treatment)

Map ID
Direction
Distance
Elevation

MAP FINDINGS

Site

Database(s)

EDR ID Number
EPA ID Number

WESTERN GRINDING SERVICE INC (Continued)

1000403206

Quantity Tons: 5.24586
Waste Quantity: 1258
Quantity Unit: G
Additional Code 1: Not reported
Additional Code 2: Not reported
Additional Code 3: Not reported
Additional Code 4: Not reported
Additional Code 5: Not reported

Shipment Date: 20100426
Creation Date: 8/3/2010 18:30:20
Receipt Date: 20100429
Manifest ID: 002269943SKS
Trans EPA ID: TXR000050930
Trans Name: SAFETY-KLEEN SYSTEMS INC
Trans 2 EPA ID: Not reported
Trans 2 Name: Not reported
TSDf EPA ID: CA0000084517
Trans Name: SAFETY-KLEEN SYSTEMS INC
TSDf Alt EPA ID: Not reported
TSDf Alt Name: Not reported
Waste Code Description: 134 - Aqueous solution with <10% total organic residues
RCRA Code: Not reported
Meth Code: H141 - Storage, Bulking, And/Or Transfer Off Site--No Treatment/Reovery (H010-H129) Or (H131-H135)

Quantity Tons: 0.0756
Waste Quantity: 18
Quantity Unit: G
Additional Code 1: Not reported
Additional Code 2: Not reported
Additional Code 3: Not reported
Additional Code 4: Not reported
Additional Code 5: Not reported

Additional Info:

Year: 1996
Gen EPA ID: CAD982030751

Shipment Date: 19960702
Creation Date: 5/30/1997 0:00:00
Receipt Date: 19960702
Manifest ID: 96172952
Trans EPA ID: CAD982413262
Trans Name: Not reported
Trans 2 EPA ID: Not reported
Trans 2 Name: Not reported
TSDf EPA ID: CAD980887418
Trans Name: Not reported
TSDf Alt EPA ID: Not reported
TSDf Alt Name: Not reported
Waste Code Description: 221 - Waste oil and mixed oil
RCRA Code: Not reported
Meth Code: R01 - Recycler
Quantity Tons: 7.695
Waste Quantity: 2025
Quantity Unit: G
Additional Code 1: Not reported

Map ID
Direction
Distance
Elevation

MAP FINDINGS

Site

Database(s)

EDR ID Number
EPA ID Number

WESTERN GRINDING SERVICE INC (Continued)

1000403206

Additional Code 2: Not reported
Additional Code 3: Not reported
Additional Code 4: Not reported
Additional Code 5: Not reported

Additional Info:

Year: 2007
Gen EPA ID: CAD982030751

Shipment Date: 20071219
Creation Date: 3/5/2008 18:30:20
Receipt Date: 20071226
Manifest ID: 000943407SKS
Trans EPA ID: TXR000050930
Trans Name: SAFETY-KLEEN SYSTEMS INC
Trans 2 EPA ID: Not reported
Trans 2 Name: Not reported
TSDf EPA ID: CA0000084517
Trans Name: SAFETY-KLEEN SYSTEMS INC
TSDf Alt EPA ID: Not reported
TSDf Alt Name: Not reported
Waste Code Description: 134 - Aqueous solution with <10% total organic residues
RCRA Code: Not reported
Meth Code: H141 - Storage, Bulking, And/Or Transfer Off Site--No Treatment/Reovery (H010-H129) Or (H131-H135)
Quantity Tons: 0.0798
Waste Quantity: 19
Quantity Unit: G
Additional Code 1: Not reported
Additional Code 2: Not reported
Additional Code 3: Not reported
Additional Code 4: Not reported
Additional Code 5: Not reported

Shipment Date: 20071219
Creation Date: 3/5/2008 18:30:20
Receipt Date: 20071226
Manifest ID: 000943407SKS
Trans EPA ID: TXR000050930
Trans Name: SAFETY-KLEEN SYSTEMS INC
Trans 2 EPA ID: Not reported
Trans 2 Name: Not reported
TSDf EPA ID: CA0000084517
Trans Name: SAFETY-KLEEN SYSTEMS INC
TSDf Alt EPA ID: Not reported
TSDf Alt Name: Not reported
Waste Code Description: 213 - Hydrocarbon solvents (benzene, hexane, Stoddard, etc.
RCRA Code: D039
Meth Code: H141 - Storage, Bulking, And/Or Transfer Off Site--No Treatment/Reovery (H010-H129) Or (H131-H135)
Quantity Tons: 0.0417
Waste Quantity: 10
Quantity Unit: G
Additional Code 1: Not reported
Additional Code 2: Not reported
Additional Code 3: Not reported
Additional Code 4: Not reported

Map ID
Direction
Distance
Elevation

MAP FINDINGS

Site

Database(s)

EDR ID Number
EPA ID Number

WESTERN GRINDING SERVICE INC (Continued)

1000403206

Additional Code 5:	Not reported
Shipment Date:	20071121
Creation Date:	2/29/2008 18:30:38
Receipt Date:	20071128
Manifest ID:	000827990SKS
Trans EPA ID:	TXR000050930
Trans Name:	SAFETY-KLEEN SYSTEMS INC
Trans 2 EPA ID:	Not reported
Trans 2 Name:	Not reported
TSDF EPA ID:	CA0000084517
Trans Name:	SAFETY-KLEEN SYSTEMS INC
TSDF Alt EPA ID:	Not reported
TSDF Alt Name:	Not reported
Waste Code Description:	213 - Hydrocarbon solvents (benzene, hexane, Stoddard, etc.
RCRA Code:	D039
Meth Code:	H141 - Storage, Bulking, And/Or Transfer Off Site--No Treatment/Reovery (H010-H129) Or (H131-H135)
Quantity Tons:	0.10008
Waste Quantity:	24
Quantity Unit:	G
Additional Code 1:	Not reported
Additional Code 2:	Not reported
Additional Code 3:	Not reported
Additional Code 4:	Not reported
Additional Code 5:	Not reported
Shipment Date:	20071121
Creation Date:	2/29/2008 18:30:38
Receipt Date:	20071128
Manifest ID:	000827990SKS
Trans EPA ID:	TXR000050930
Trans Name:	SAFETY-KLEEN SYSTEMS INC
Trans 2 EPA ID:	Not reported
Trans 2 Name:	Not reported
TSDF EPA ID:	CA0000084517
Trans Name:	SAFETY-KLEEN SYSTEMS INC
TSDF Alt EPA ID:	Not reported
TSDF Alt Name:	Not reported
Waste Code Description:	134 - Aqueous solution with <10% total organic residues
RCRA Code:	Not reported
Meth Code:	H141 - Storage, Bulking, And/Or Transfer Off Site--No Treatment/Reovery (H010-H129) Or (H131-H135)
Quantity Tons:	0.0798
Waste Quantity:	19
Quantity Unit:	G
Additional Code 1:	Not reported
Additional Code 2:	Not reported
Additional Code 3:	Not reported
Additional Code 4:	Not reported
Additional Code 5:	Not reported
Shipment Date:	20071023
Creation Date:	1/25/2008 18:30:26
Receipt Date:	20071029
Manifest ID:	000757230SKS
Trans EPA ID:	TXR000050930

Map ID
Direction
Distance
Elevation

MAP FINDINGS

Site

Database(s)

EDR ID Number
EPA ID Number

WESTERN GRINDING SERVICE INC (Continued)

1000403206

Trans Name: SAFETY-KLEEN SYSTEMS INC
Trans 2 EPA ID: Not reported
Trans 2 Name: Not reported
TSDf EPA ID: CA0000084517
Trans Name: SAFETY-KLEEN SYSTEMS INC
TSDf Alt EPA ID: Not reported
TSDf Alt Name: Not reported
Waste Code Description: 213 - Hydrocarbon solvents (benzene, hexane, Stoddard, etc.
RCRA Code: D039
Meth Code: H141 - Storage, Bulking, And/Or Transfer Off Site--No
Treatment/Reovery (H010-H129) Or (H131-H135)
Quantity Tons: 0.06255
Waste Quantity: 15
Quantity Unit: G
Additional Code 1: Not reported
Additional Code 2: Not reported
Additional Code 3: Not reported
Additional Code 4: Not reported
Additional Code 5: Not reported
Shipment Date: 20071023
Creation Date: 1/25/2008 18:30:26
Receipt Date: 20071029
Manifest ID: 000757230SKS
Trans EPA ID: TXR0000050930
Trans Name: SAFETY-KLEEN SYSTEMS INC
Trans 2 EPA ID: Not reported
Trans 2 Name: Not reported
TSDf EPA ID: CA0000084517
Trans Name: SAFETY-KLEEN SYSTEMS INC
TSDf Alt EPA ID: Not reported
TSDf Alt Name: Not reported
Waste Code Description: 134 - Aqueous solution with <10% total organic residues
RCRA Code: Not reported
Meth Code: H141 - Storage, Bulking, And/Or Transfer Off Site--No
Treatment/Reovery (H010-H129) Or (H131-H135)
Quantity Tons: 0.0756
Waste Quantity: 18
Quantity Unit: G
Additional Code 1: Not reported
Additional Code 2: Not reported
Additional Code 3: Not reported
Additional Code 4: Not reported
Additional Code 5: Not reported
Shipment Date: 20070925
Creation Date: 12/28/2007 18:30:46
Receipt Date: 20071001
Manifest ID: 000792337SKS
Trans EPA ID: TXR0000050930
Trans Name: SAFETY-KLEEN SYSTEMS INC
Trans 2 EPA ID: Not reported
Trans 2 Name: Not reported
TSDf EPA ID: CA0000084517
Trans Name: SAFETY-KLEEN SYSTEMS INC
TSDf Alt EPA ID: Not reported
TSDf Alt Name: Not reported

Map ID
Direction
Distance
Elevation

MAP FINDINGS

Site

Database(s)

EDR ID Number
EPA ID Number

WESTERN GRINDING SERVICE INC (Continued)

1000403206

Waste Code Description:	134 - Aqueous solution with <10% total organic residues
RCRA Code:	Not reported
Meth Code:	H141 - Storage, Bulking, And/Or Transfer Off Site--No Treatment/Reovery (H010-H129) Or (H131-H135)
Quantity Tons:	0.105
Waste Quantity:	25
Quantity Unit:	G
Additional Code 1:	Not reported
Additional Code 2:	Not reported
Additional Code 3:	Not reported
Additional Code 4:	Not reported
Additional Code 5:	Not reported
Shipment Date:	20070925
Creation Date:	12/28/2007 18:30:46
Receipt Date:	20071001
Manifest ID:	000792337SKS
Trans EPA ID:	TXR000050930
Trans Name:	SAFETY-KLEEN SYSTEMS INC
Trans 2 EPA ID:	Not reported
Trans 2 Name:	Not reported
TSDf EPA ID:	CA0000084517
Trans Name:	SAFETY-KLEEN SYSTEMS INC
TSDf Alt EPA ID:	Not reported
TSDf Alt Name:	Not reported
Waste Code Description:	213 - Hydrocarbon solvents (benzene, hexane, Stoddard, etc.
RCRA Code:	D039
Meth Code:	H141 - Storage, Bulking, And/Or Transfer Off Site--No Treatment/Reovery (H010-H129) Or (H131-H135)
Quantity Tons:	0.05004
Waste Quantity:	12
Quantity Unit:	G
Additional Code 1:	Not reported
Additional Code 2:	Not reported
Additional Code 3:	Not reported
Additional Code 4:	Not reported
Additional Code 5:	Not reported
Shipment Date:	20070830
Creation Date:	11/6/2007 18:30:15
Receipt Date:	20070831
Manifest ID:	000581427SKS
Trans EPA ID:	TXR000050930
Trans Name:	SAFETY-KLEEN SYSTEMS INC
Trans 2 EPA ID:	Not reported
Trans 2 Name:	Not reported
TSDf EPA ID:	CAD980887418
Trans Name:	EVERGREEN OIL INC
TSDf Alt EPA ID:	Not reported
TSDf Alt Name:	Not reported
Waste Code Description:	331 - Off-specification, aged, or surplus organics
RCRA Code:	Not reported
Meth Code:	H141 - Storage, Bulking, And/Or Transfer Off Site--No Treatment/Reovery (H010-H129) Or (H131-H135)
Quantity Tons:	2.97
Waste Quantity:	900
Quantity Unit:	G

Map ID
Direction
Distance
Elevation

MAP FINDINGS

Site

Database(s)

EDR ID Number
EPA ID Number

WESTERN GRINDING SERVICE INC (Continued)

1000403206

Additional Code 1: Not reported
Additional Code 2: Not reported
Additional Code 3: Not reported
Additional Code 4: Not reported
Additional Code 5: Not reported

Shipment Date: 20070828
Creation Date: 2/29/2008 18:30:12
Receipt Date: 20070830
Manifest ID: 000850761SKS
Trans EPA ID: TXR000050930
Trans Name: SAFETY-KLEEN SYSTEMS INC
Trans 2 EPA ID: Not reported
Trans 2 Name: Not reported
TSDf EPA ID: CA0000084517
Trans Name: SAFETY-KLEEN SYSTEMS INC
TSDf Alt EPA ID: Not reported
TSDf Alt Name: Not reported
Waste Code Description: 213 - Hydrocarbon solvents (benzene, hexane, Stoddard, etc.
RCRA Code: D039
Meth Code: H141 - Storage, Bulking, And/Or Transfer Off Site--No Treatment/Reovery (H010-H129) Or (H131-H135)

Quantity Tons: 0.07089
Waste Quantity: 17
Quantity Unit: G
Additional Code 1: Not reported
Additional Code 2: Not reported
Additional Code 3: Not reported
Additional Code 4: Not reported
Additional Code 5: Not reported

Additional Info:

Year: 1999
Gen EPA ID: CAD982030751

Shipment Date: 19990628
Creation Date: 8/24/1999 0:00:00
Receipt Date: 19990629
Manifest ID: 98642885
Trans EPA ID: CAD982413262
Trans Name: Not reported
Trans 2 EPA ID: Not reported
Trans 2 Name: Not reported
TSDf EPA ID: CAD980887418
Trans Name: Not reported
TSDf Alt EPA ID: CAD980887418
TSDf Alt Name: Not reported
Waste Code Description: 221 - Waste oil and mixed oil
RCRA Code: Not reported
Meth Code: R01 - Recycler
Quantity Tons: 5.13
Waste Quantity: 1350
Quantity Unit: G
Additional Code 1: Not reported
Additional Code 2: Not reported
Additional Code 3: Not reported
Additional Code 4: Not reported

Map ID
Direction
Distance
Elevation

MAP FINDINGS

Site

Database(s)

EDR ID Number
EPA ID Number

WESTERN GRINDING SERVICE INC (Continued)

1000403206

Additional Code 5: Not reported

Additional Info:

Year: 2012
Gen EPA ID: CAD982030751

Shipment Date: 20121219
Creation Date: 2/15/2013 22:15:28
Receipt Date: 20121226
Manifest ID: 003618535SKS
Trans EPA ID: TXR000081205
Trans Name: SAFETY-KLEEN SYSTEMS INC
Trans 2 EPA ID: Not reported
Trans 2 Name: Not reported
TSDf EPA ID: CA0000084517
Trans Name: SAFETY-KLEEN SYSTEMS INC
TSDf Alt EPA ID: Not reported
TSDf Alt Name: Not reported
Waste Code Description: 134 - Aqueous solution with <10% total organic residues
RCRA Code: Not reported
Meth Code: H141 - Storage, Bulking, And/Or Transfer Off Site--No
Treatment/Reovery (H010-H129) Or (H131-H135)

Quantity Tons: 0.2016
Waste Quantity: 48
Quantity Unit: G
Additional Code 1: Not reported
Additional Code 2: Not reported
Additional Code 3: Not reported
Additional Code 4: Not reported
Additional Code 5: Not reported

Shipment Date: 20121127
Creation Date: 1/9/2013 22:15:34
Receipt Date: 20121129
Manifest ID: 003449025SKS
Trans EPA ID: TXR000081205
Trans Name: SAFETY-KLEEN SYSTEMS INC
Trans 2 EPA ID: Not reported
Trans 2 Name: Not reported
TSDf EPA ID: CA0000084517
Trans Name: SAFETY-KLEEN SYSTEMS INC
TSDf Alt EPA ID: Not reported
TSDf Alt Name: Not reported
Waste Code Description: 134 - Aqueous solution with <10% total organic residues
RCRA Code: Not reported
Meth Code: H141 - Storage, Bulking, And/Or Transfer Off Site--No
Treatment/Reovery (H010-H129) Or (H131-H135)

Quantity Tons: 0.3864
Waste Quantity: 92
Quantity Unit: G
Additional Code 1: Not reported
Additional Code 2: Not reported
Additional Code 3: Not reported
Additional Code 4: Not reported
Additional Code 5: Not reported

Shipment Date: 20121031

Map ID
Direction
Distance
Elevation

MAP FINDINGS

Site

Database(s)

EDR ID Number
EPA ID Number

WESTERN GRINDING SERVICE INC (Continued)

1000403206

Creation Date: 1/5/2013 22:15:31
Receipt Date: 20121105
Manifest ID: 003432293SKS
Trans EPA ID: TXR000081205
Trans Name: SAFETY-KLEEN SYSTEMS INC
Trans 2 EPA ID: Not reported
Trans 2 Name: Not reported
TSDf EPA ID: CA0000084517
Trans Name: SAFETY-KLEEN SYSTEMS INC
TSDf Alt EPA ID: Not reported
TSDf Alt Name: Not reported
Waste Code Description: 134 - Aqueous solution with <10% total organic residues
RCRA Code: Not reported
Meth Code: H141 - Storage, Bulking, And/Or Transfer Off Site--No Treatment/Reovery (H010-H129) Or (H131-H135)

Quantity Tons: 0.2058
Waste Quantity: 49
Quantity Unit: G
Additional Code 1: Not reported
Additional Code 2: Not reported
Additional Code 3: Not reported
Additional Code 4: Not reported
Additional Code 5: Not reported

Shipment Date: 20121002
Creation Date: 11/28/2012 22:15:41
Receipt Date: 20121004
Manifest ID: 003062732SKS
Trans EPA ID: TXR000081205
Trans Name: SAFETY-KLEEN SYSTEMS
Trans 2 EPA ID: Not reported
Trans 2 Name: Not reported
TSDf EPA ID: CA0000084517
Trans Name: SAFETY-KLEEN SYSTEMS INC
TSDf Alt EPA ID: Not reported
TSDf Alt Name: Not reported
Waste Code Description: 134 - Aqueous solution with <10% total organic residues
RCRA Code: Not reported
Meth Code: H141 - Storage, Bulking, And/Or Transfer Off Site--No Treatment/Reovery (H010-H129) Or (H131-H135)

Quantity Tons: 0.4116
Waste Quantity: 98
Quantity Unit: G
Additional Code 1: Not reported
Additional Code 2: Not reported
Additional Code 3: Not reported
Additional Code 4: Not reported
Additional Code 5: Not reported

Shipment Date: 20120822
Creation Date: 10/31/2012 22:15:23
Receipt Date: 20120827
Manifest ID: 003410084SKS
Trans EPA ID: TXR000050930
Trans Name: SAFETY-KLEEN SYSTEMS INC
Trans 2 EPA ID: Not reported
Trans 2 Name: Not reported

Map ID
Direction
Distance
Elevation

MAP FINDINGS

Site

Database(s)

EDR ID Number
EPA ID Number

WESTERN GRINDING SERVICE INC (Continued)

1000403206

TSDF EPA ID: CA0000084517
Trans Name: SAFETY-KLEEN SYSTEMS INC
TSDF Alt EPA ID: Not reported
TSDF Alt Name: Not reported
Waste Code Description: 134 - Aqueous solution with <10% total organic residues
RCRA Code: Not reported
Meth Code: H141 - Storage, Bulking, And/Or Transfer Off Site--No Treatment/Reovery (H010-H129) Or (H131-H135)

Quantity Tons: 0.1764
Waste Quantity: 42
Quantity Unit: G
Additional Code 1: Not reported
Additional Code 2: Not reported
Additional Code 3: Not reported
Additional Code 4: Not reported
Additional Code 5: Not reported

Shipment Date: 20120727
Creation Date: 9/28/2012 22:15:13
Receipt Date: 20120802
Manifest ID: 003059815SKS
Trans EPA ID: TXR000050930
Trans Name: SAFETY-KLEEN SYSTEMS INC
Trans 2 EPA ID: Not reported
Trans 2 Name: Not reported
TSDF EPA ID: CA0000084517
Trans Name: SAFETY-KLEEN SYSTEMS INC
TSDF Alt EPA ID: Not reported
TSDF Alt Name: Not reported
Waste Code Description: 134 - Aqueous solution with <10% total organic residues
RCRA Code: Not reported
Meth Code: H141 - Storage, Bulking, And/Or Transfer Off Site--No Treatment/Reovery (H010-H129) Or (H131-H135)

Quantity Tons: 0.1008
Waste Quantity: 24
Quantity Unit: G
Additional Code 1: Not reported
Additional Code 2: Not reported
Additional Code 3: Not reported
Additional Code 4: Not reported
Additional Code 5: Not reported

Shipment Date: 20120713
Creation Date: 10/15/2012 22:15:12
Receipt Date: 20120719
Manifest ID: 003273409SKS
Trans EPA ID: TXR000050930
Trans Name: SAFETY-KLEEN SYSTEMS INC
Trans 2 EPA ID: Not reported
Trans 2 Name: Not reported
TSDF EPA ID: CAD980887418
Trans Name: EVERGREEN OIL INC
TSDF Alt EPA ID: Not reported
TSDF Alt Name: Not reported
Waste Code Description: 133 - Aqueous solution with 10% or more total organic residues
RCRA Code: Not reported
Meth Code: H141 - Storage, Bulking, And/Or Transfer Off Site--No

Map ID
Direction
Distance
Elevation

MAP FINDINGS

Site

Database(s)

EDR ID Number
EPA ID Number

WESTERN GRINDING SERVICE INC (Continued)

1000403206

Quantity Tons:	Treatment/Reovery (H010-H129) Or (H131-H135) 6.16326
Waste Quantity:	1478
Quantity Unit:	G
Additional Code 1:	Not reported
Additional Code 2:	Not reported
Additional Code 3:	Not reported
Additional Code 4:	Not reported
Additional Code 5:	Not reported
Shipment Date:	20120625
Creation Date:	9/17/2012 22:15:21
Receipt Date:	20120628
Manifest ID:	003051633SKS
Trans EPA ID:	TXR000050930
Trans Name:	SAFETY-KLEEN SYSTEMS INC
Trans 2 EPA ID:	Not reported
Trans 2 Name:	Not reported
TSDf EPA ID:	CA0000084517
Trans Name:	SAFETY-KLEEN SYSTEMS INC
TSDf Alt EPA ID:	Not reported
TSDf Alt Name:	Not reported
Waste Code Description:	134 - Aqueous solution with <10% total organic residues
RCRA Code:	Not reported
Meth Code:	H141 - Storage, Bulking, And/Or Transfer Off Site--No Treatment/Reovery (H010-H129) Or (H131-H135)
Quantity Tons:	0.1008
Waste Quantity:	24
Quantity Unit:	G
Additional Code 1:	Not reported
Additional Code 2:	Not reported
Additional Code 3:	Not reported
Additional Code 4:	Not reported
Additional Code 5:	Not reported
Shipment Date:	20120530
Creation Date:	8/1/2012 22:15:15
Receipt Date:	20120604
Manifest ID:	002745666SKS
Trans EPA ID:	TXR000050930
Trans Name:	SAFETY-KLEEN SYSTEMS INC
Trans 2 EPA ID:	Not reported
Trans 2 Name:	Not reported
TSDf EPA ID:	CA0000084517
Trans Name:	SAFETY-KLEEN SYSTEMS INC
TSDf Alt EPA ID:	Not reported
TSDf Alt Name:	Not reported
Waste Code Description:	134 - Aqueous solution with <10% total organic residues
RCRA Code:	Not reported
Meth Code:	H141 - Storage, Bulking, And/Or Transfer Off Site--No Treatment/Reovery (H010-H129) Or (H131-H135)
Quantity Tons:	0.105
Waste Quantity:	25
Quantity Unit:	G
Additional Code 1:	Not reported
Additional Code 2:	Not reported
Additional Code 3:	Not reported

Map ID
Direction
Distance
Elevation

MAP FINDINGS

Site

Database(s)

EDR ID Number
EPA ID Number

WESTERN GRINDING SERVICE INC (Continued)

1000403206

Additional Code 4:	Not reported
Additional Code 5:	Not reported
Shipment Date:	20120501
Creation Date:	7/16/2012 20:30:20
Receipt Date:	20120503
Manifest ID:	003240015SKS
Trans EPA ID:	TXR000050930
Trans Name:	SAFETY-KLEEN SYSTEMS INC
Trans 2 EPA ID:	Not reported
Trans 2 Name:	Not reported
TSDf EPA ID:	CA0000084517
Trans Name:	SAFETY-KLEEN SYSTEMS INC
TSDf Alt EPA ID:	Not reported
TSDf Alt Name:	Not reported
Waste Code Description:	134 - Aqueous solution with <10% total organic residues
RCRA Code:	Not reported
Meth Code:	H141 - Storage, Bulking, And/Or Transfer Off Site--No Treatment/Reovery (H010-H129) Or (H131-H135)
Quantity Tons:	0.2016
Waste Quantity:	48
Quantity Unit:	G
Additional Code 1:	Not reported
Additional Code 2:	Not reported
Additional Code 3:	Not reported
Additional Code 4:	Not reported
Additional Code 5:	Not reported
Additional Info:	
Year:	1994
Gen EPA ID:	CAD982030751
Shipment Date:	19940128
Creation Date:	9/15/1995 0:00:00
Receipt Date:	19940128
Manifest ID:	93163638
Trans EPA ID:	CAD009452657
Trans Name:	Not reported
Trans 2 EPA ID:	Not reported
Trans 2 Name:	Not reported
TSDf EPA ID:	CAD009452657
Trans Name:	Not reported
TSDf Alt EPA ID:	Not reported
TSDf Alt Name:	Not reported
Waste Code Description:	741 - Liquids with halogenated organic compounds > 1000 mg/l
RCRA Code:	F001
Meth Code:	R01 - Recycler
Quantity Tons:	0.2293
Waste Quantity:	55
Quantity Unit:	G
Additional Code 1:	Not reported
Additional Code 2:	Not reported
Additional Code 3:	Not reported
Additional Code 4:	Not reported
Additional Code 5:	Not reported
Shipment Date:	19940128

Map ID
Direction
Distance
Elevation

MAP FINDINGS

Site

Database(s)

EDR ID Number
EPA ID Number

WESTERN GRINDING SERVICE INC (Continued)

1000403206

Creation Date: 9/15/1995 0:00:00
Receipt Date: 19940128
Manifest ID: 93163638
Trans EPA ID: CAD009452657
Trans Name: Not reported
Trans 2 EPA ID: Not reported
Trans 2 Name: Not reported
TSDf EPA ID: CAD009452657
Trans Name: Not reported
TSDf Alt EPA ID: Not reported
TSDf Alt Name: Not reported
Waste Code Description: 741 - Liquids with halogenated organic compounds > 1000 mg/l
RCRA Code: F001
Meth Code: R01 - Recycler
Quantity Tons: 0.2293
Waste Quantity: 55
Quantity Unit: G
Additional Code 1: Not reported
Additional Code 2: Not reported
Additional Code 3: Not reported
Additional Code 4: Not reported
Additional Code 5: Not reported

Additional Info:

Year: 1993
Gen EPA ID: CAD982030751

Shipment Date: 19931015
Creation Date: 9/13/1995 0:00:00
Receipt Date: 19931015
Manifest ID: 92670844
Trans EPA ID: CAT080031248
Trans Name: Not reported
Trans 2 EPA ID: Not reported
Trans 2 Name: Not reported
TSDf EPA ID: CAD009452657
Trans Name: Not reported
TSDf Alt EPA ID: Not reported
TSDf Alt Name: Not reported
Waste Code Description: 741 - Liquids with halogenated organic compounds > 1000 mg/l
RCRA Code: F001
Meth Code: D99 - Disposal, Other
Quantity Tons: 0.2293
Waste Quantity: 55
Quantity Unit: G
Additional Code 1: Not reported
Additional Code 2: Not reported
Additional Code 3: Not reported
Additional Code 4: Not reported
Additional Code 5: Not reported

Shipment Date: 19931015
Creation Date: 9/13/1995 0:00:00
Receipt Date: 19931015
Manifest ID: 92670844
Trans EPA ID: CAT080031248
Trans Name: Not reported

Map ID
Direction
Distance
Elevation

MAP FINDINGS

Site

Database(s)

EDR ID Number
EPA ID Number

WESTERN GRINDING SERVICE INC (Continued)

1000403206

Trans 2 EPA ID: Not reported
Trans 2 Name: Not reported
TSDf EPA ID: CAD009452657
Trans Name: Not reported
TSDf Alt EPA ID: Not reported
TSDf Alt Name: Not reported
Waste Code Description: 741 - Liquids with halogenated organic compounds > 1000 mg/l
RCRA Code: F001
Meth Code: D99 - Disposal, Other
Quantity Tons: 0.688
Waste Quantity: 165
Quantity Unit: G
Additional Code 1: Not reported
Additional Code 2: Not reported
Additional Code 3: Not reported
Additional Code 4: Not reported
Additional Code 5: Not reported

Shipment Date: 19931015
Creation Date: 9/13/1995 0:00:00
Receipt Date: 19931015
Manifest ID: 92670844
Trans EPA ID: CAT080031248
Trans Name: Not reported
Trans 2 EPA ID: Not reported
Trans 2 Name: Not reported
TSDf EPA ID: CAD009452657
Trans Name: Not reported
TSDf Alt EPA ID: Not reported
TSDf Alt Name: Not reported
Waste Code Description: 741 - Liquids with halogenated organic compounds > 1000 mg/l
RCRA Code: F001
Meth Code: D99 - Disposal, Other
Quantity Tons: 0.2293
Waste Quantity: 55
Quantity Unit: G
Additional Code 1: Not reported
Additional Code 2: Not reported
Additional Code 3: Not reported
Additional Code 4: Not reported
Additional Code 5: Not reported

Additional Info:

Year: 2006
Gen EPA ID: CAD982030751

Shipment Date: 20061219
Creation Date: 4/19/2007 18:30:14
Receipt Date: 20061221
Manifest ID: 000302398SKS
Trans EPA ID: TXR000050930
Trans Name: SAFETY-KLEEN SYSTEMS INC
Trans 2 EPA ID: Not reported
Trans 2 Name: Not reported
TSDf EPA ID: CA0000084517
Trans Name: SAFETY-KLEEN SYSTEMS INC
TSDf Alt EPA ID: Not reported

Map ID
Direction
Distance
Elevation

MAP FINDINGS

Site

Database(s)

EDR ID Number
EPA ID Number

WESTERN GRINDING SERVICE INC (Continued)

1000403206

TSDF Alt Name: Not reported
Waste Code Description: 213 - Hydrocarbon solvents (benzene, hexane, Stoddard, etc.
RCRA Code: D039
Meth Code: H141 - Storage, Bulking, And/Or Transfer Off Site--No
Treatment/Reovery (H010-H129) Or (H131-H135)
Quantity Tons: 0.13761
Waste Quantity: 33
Quantity Unit: G
Additional Code 1: Not reported
Additional Code 2: Not reported
Additional Code 3: Not reported
Additional Code 4: Not reported
Additional Code 5: Not reported
Shipment Date: 20061219
Creation Date: 4/19/2007 18:30:14
Receipt Date: 20061221
Manifest ID: 000302398SKS
Trans EPA ID: TXR000050930
Trans Name: SAFETY-KLEEN SYSTEMS INC
Trans 2 EPA ID: Not reported
Trans 2 Name: Not reported
TSDF EPA ID: CA0000084517
Trans Name: SAFETY-KLEEN SYSTEMS INC
TSDF Alt EPA ID: Not reported
TSDF Alt Name: Not reported
Waste Code Description: 134 - Aqueous solution with <10% total organic residues
RCRA Code: Not reported
Meth Code: H141 - Storage, Bulking, And/Or Transfer Off Site--No
Treatment/Reovery (H010-H129) Or (H131-H135)
Quantity Tons: 0.105
Waste Quantity: 25
Quantity Unit: G
Additional Code 1: Not reported
Additional Code 2: Not reported
Additional Code 3: Not reported
Additional Code 4: Not reported
Additional Code 5: Not reported
Shipment Date: 20061122
Creation Date: 3/30/2007 13:33:11
Receipt Date: 20061130
Manifest ID: 000236392CEX
Trans EPA ID: TXR000050930
Trans Name: SAFETY-KLEEN SYSTEMS INC
Trans 2 EPA ID: Not reported
Trans 2 Name: Not reported
TSDF EPA ID: CA0000084517
Trans Name: SAFETY-KLEEN SYSTEMS INC 000760
TSDF Alt EPA ID: Not reported
TSDF Alt Name: Not reported
Waste Code Description: 134 - Aqueous solution with <10% total organic residues
RCRA Code: Not reported
Meth Code: H141 - Storage, Bulking, And/Or Transfer Off Site--No
Treatment/Reovery (H010-H129) Or (H131-H135)
Quantity Tons: 0.0966
Waste Quantity: 23

Map ID
Direction
Distance
Elevation

MAP FINDINGS

Site

Database(s)

EDR ID Number
EPA ID Number

WESTERN GRINDING SERVICE INC (Continued)

1000403206

Quantity Unit:	G
Additional Code 1:	Not reported
Additional Code 2:	Not reported
Additional Code 3:	Not reported
Additional Code 4:	Not reported
Additional Code 5:	Not reported
Shipment Date:	20061122
Creation Date:	3/30/2007 13:33:11
Receipt Date:	20061130
Manifest ID:	000236392CEX
Trans EPA ID:	TXR000050930
Trans Name:	SAFETY-KLEEN SYSTEMS INC
Trans 2 EPA ID:	Not reported
Trans 2 Name:	Not reported
TSDf EPA ID:	CA0000084517
Trans Name:	SAFETY-KLEEN SYSTEMS INC 000760
TSDf Alt EPA ID:	Not reported
TSDf Alt Name:	Not reported
Waste Code Description:	213 - Hydrocarbon solvents (benzene, hexane, Stoddard, etc.
RCRA Code:	D039
Meth Code:	H141 - Storage, Bulking, And/Or Transfer Off Site--No Treatment/Reovery (H010-H129) Or (H131-H135)
Quantity Tons:	0.10425
Waste Quantity:	25
Quantity Unit:	G
Additional Code 1:	Not reported
Additional Code 2:	Not reported
Additional Code 3:	Not reported
Additional Code 4:	Not reported
Additional Code 5:	Not reported
Shipment Date:	20061027
Creation Date:	3/30/2007 13:32:07
Receipt Date:	20061102
Manifest ID:	000946244JJK
Trans EPA ID:	TXR000050930
Trans Name:	SAFETY-KLEEN SYSTEMS INC
Trans 2 EPA ID:	Not reported
Trans 2 Name:	Not reported
TSDf EPA ID:	CA0000084517
Trans Name:	SAFETY-KLEEN SYSTEMS INC
TSDf Alt EPA ID:	Not reported
TSDf Alt Name:	Not reported
Waste Code Description:	213 - Hydrocarbon solvents (benzene, hexane, Stoddard, etc.
RCRA Code:	D039
Meth Code:	H141 - Storage, Bulking, And/Or Transfer Off Site--No Treatment/Reovery (H010-H129) Or (H131-H135)
Quantity Tons:	0.09174
Waste Quantity:	22
Quantity Unit:	G
Additional Code 1:	Not reported
Additional Code 2:	Not reported
Additional Code 3:	Not reported
Additional Code 4:	Not reported
Additional Code 5:	Not reported

Map ID
Direction
Distance
Elevation

MAP FINDINGS

Site

Database(s)

EDR ID Number
EPA ID Number

WESTERN GRINDING SERVICE INC (Continued)

1000403206

Shipment Date:	20061027
Creation Date:	3/30/2007 13:32:07
Receipt Date:	20061102
Manifest ID:	000946244JJK
Trans EPA ID:	TXR000050930
Trans Name:	SAFETY-KLEEN SYSTEMS INC
Trans 2 EPA ID:	Not reported
Trans 2 Name:	Not reported
TSDf EPA ID:	CA0000084517
Trans Name:	SAFETY-KLEEN SYSTEMS INC
TSDf Alt EPA ID:	Not reported
TSDf Alt Name:	Not reported
Waste Code Description:	134 - Aqueous solution with <10% total organic residues
RCRA Code:	Not reported
Meth Code:	H141 - Storage, Bulking, And/Or Transfer Off Site--No Treatment/Reovery (H010-H129) Or (H131-H135)
Quantity Tons:	0.084
Waste Quantity:	20
Quantity Unit:	G
Additional Code 1:	Not reported
Additional Code 2:	Not reported
Additional Code 3:	Not reported
Additional Code 4:	Not reported
Additional Code 5:	Not reported
Shipment Date:	20060929
Creation Date:	3/30/2007 13:31:29
Receipt Date:	20061005
Manifest ID:	001004584JJK
Trans EPA ID:	TXR000050930
Trans Name:	SAFETY-KLEEN SYSTEMS INC
Trans 2 EPA ID:	Not reported
Trans 2 Name:	Not reported
TSDf EPA ID:	CA0000084517
Trans Name:	SAFETY-KLEEN SYSTEMS INC
TSDf Alt EPA ID:	Not reported
TSDf Alt Name:	Not reported
Waste Code Description:	134 - Aqueous solution with <10% total organic residues
RCRA Code:	Not reported
Meth Code:	H141 - Storage, Bulking, And/Or Transfer Off Site--No Treatment/Reovery (H010-H129) Or (H131-H135)
Quantity Tons:	0.0672
Waste Quantity:	16
Quantity Unit:	G
Additional Code 1:	Not reported
Additional Code 2:	Not reported
Additional Code 3:	Not reported
Additional Code 4:	Not reported
Additional Code 5:	Not reported
Shipment Date:	20060929
Creation Date:	3/30/2007 13:31:29
Receipt Date:	20061005
Manifest ID:	001004584JJK
Trans EPA ID:	TXR000050930
Trans Name:	SAFETY-KLEEN SYSTEMS INC
Trans 2 EPA ID:	Not reported

Map ID
Direction
Distance
Elevation

MAP FINDINGS

Site

Database(s)

EDR ID Number
EPA ID Number

WESTERN GRINDING SERVICE INC (Continued)

1000403206

Trans 2 Name:	Not reported
TSDF EPA ID:	CA0000084517
Trans Name:	SAFETY-KLEEN SYSTEMS INC
TSDF Alt EPA ID:	Not reported
TSDF Alt Name:	Not reported
Waste Code Description:	213 - Hydrocarbon solvents (benzene, hexane, Stoddard, etc.
RCRA Code:	D039
Meth Code:	H141 - Storage, Bulking, And/Or Transfer Off Site--No Treatment/Reovery (H010-H129) Or (H131-H135)
Quantity Tons:	0.0834
Waste Quantity:	20
Quantity Unit:	G
Additional Code 1:	Not reported
Additional Code 2:	Not reported
Additional Code 3:	Not reported
Additional Code 4:	Not reported
Additional Code 5:	Not reported
Shipment Date:	20060830
Creation Date:	10/5/2006 18:32:35
Receipt Date:	20060905
Manifest ID:	24902129
Trans EPA ID:	TXR000050930
Trans Name:	SAFETY KLEEN SYSTEMS INC
Trans 2 EPA ID:	Not reported
Trans 2 Name:	Not reported
TSDF EPA ID:	CA0000084517
Trans Name:	SAFETY KLEEN SYSTEMS INC
TSDF Alt EPA ID:	CA0000084517
TSDF Alt Name:	Not reported
Waste Code Description:	213 - Hydrocarbon solvents (benzene, hexane, Stoddard, etc.
RCRA Code:	D039
Meth Code:	H01 - Transfer Station
Quantity Tons:	0.07089
Waste Quantity:	17
Quantity Unit:	G
Additional Code 1:	Not reported
Additional Code 2:	Not reported
Additional Code 3:	Not reported
Additional Code 4:	Not reported
Additional Code 5:	Not reported
Shipment Date:	20060830
Creation Date:	10/5/2006 18:32:35
Receipt Date:	20060905
Manifest ID:	24902129
Trans EPA ID:	TXR000050930
Trans Name:	SAFETY KLEEN SYSTEMS INC
Trans 2 EPA ID:	Not reported
Trans 2 Name:	Not reported
TSDF EPA ID:	CA0000084517
Trans Name:	SAFETY KLEEN SYSTEMS INC
TSDF Alt EPA ID:	CA0000084517
TSDF Alt Name:	Not reported
Waste Code Description:	134 - Aqueous solution with <10% total organic residues
RCRA Code:	Not reported
Meth Code:	H01 - Transfer Station

Map ID
Direction
Distance
Elevation

MAP FINDINGS

Site

Database(s)

EDR ID Number
EPA ID Number

WESTERN GRINDING SERVICE INC (Continued)

1000403206

Quantity Tons: 0.105
Waste Quantity: 25
Quantity Unit: G
Additional Code 1: Not reported
Additional Code 2: Not reported
Additional Code 3: Not reported
Additional Code 4: Not reported
Additional Code 5: Not reported

Additional Info:

Year: 2005
Gen EPA ID: CAD982030751

Shipment Date: 20051219
Creation Date: 3/16/2006 18:30:37
Receipt Date: 20051228
Manifest ID: 23682120
Trans EPA ID: TXR000050930
Trans Name: SAFETY-KLEEN SYSTEMS INC
Trans 2 EPA ID: Not reported
Trans 2 Name: Not reported
TSDf EPA ID: CA0000084517
Trans Name: SAFETY-KLEEN SYSTEMS INC
TSDf Alt EPA ID: CA0000084517
TSDf Alt Name: Not reported
Waste Code Description: 134 - Aqueous solution with <10% total organic residues
RCRA Code: Not reported
Meth Code: H01 - Transfer Station
Quantity Tons: 0.105
Waste Quantity: 25
Quantity Unit: G
Additional Code 1: Not reported
Additional Code 2: Not reported
Additional Code 3: Not reported
Additional Code 4: Not reported
Additional Code 5: Not reported

Shipment Date: 20051123
Creation Date: 1/2/2007 18:30:20
Receipt Date: 20051206
Manifest ID: 24606244
Trans EPA ID: TXR000050930
Trans Name: SAFETY-KLEEN SYSTEMS INC
Trans 2 EPA ID: Not reported
Trans 2 Name: Not reported
TSDf EPA ID: CA0000084517
Trans Name: SAFETY-KLEEN SYSTEMS INC
TSDf Alt EPA ID: CA0000084517
TSDf Alt Name: Not reported
Waste Code Description: 134 - Aqueous solution with <10% total organic residues
RCRA Code: Not reported
Meth Code: H01 - Transfer Station
Quantity Tons: 0.0966
Waste Quantity: 23
Quantity Unit: G
Additional Code 1: Not reported
Additional Code 2: Not reported

Map ID
Direction
Distance
Elevation

MAP FINDINGS

Site

Database(s)

EDR ID Number
EPA ID Number

WESTERN GRINDING SERVICE INC (Continued)

1000403206

Additional Code 3:	Not reported
Additional Code 4:	Not reported
Additional Code 5:	Not reported
Shipment Date:	20051026
Creation Date:	12/22/2006 18:30:28
Receipt Date:	20051103
Manifest ID:	23730966
Trans EPA ID:	TXR000050930
Trans Name:	SAFETY-KLEEN SYSTEMS INC
Trans 2 EPA ID:	Not reported
Trans 2 Name:	Not reported
TSDF EPA ID:	CA0000084517
Trans Name:	SAFETY-KLEEN SYSTEMS INC
TSDF Alt EPA ID:	CA0000084517
TSDF Alt Name:	Not reported
Waste Code Description:	213 - Hydrocarbon solvents (benzene, hexane, Stoddard, etc.
RCRA Code:	D039
Meth Code:	H01 - Transfer Station
Quantity Tons:	0.03753
Waste Quantity:	9
Quantity Unit:	G
Additional Code 1:	Not reported
Additional Code 2:	Not reported
Additional Code 3:	Not reported
Additional Code 4:	Not reported
Additional Code 5:	Not reported
Shipment Date:	20050920
Creation Date:	1/17/2006 18:31:26
Receipt Date:	20050927
Manifest ID:	23679165
Trans EPA ID:	TXR000050930
Trans Name:	SAFETY-KLEEN SYSTEMS INC
Trans 2 EPA ID:	Not reported
Trans 2 Name:	Not reported
TSDF EPA ID:	CA0000084517
Trans Name:	SAFETY-KLEEN SYSTEMS INC
TSDF Alt EPA ID:	CA0000084517
TSDF Alt Name:	Not reported
Waste Code Description:	134 - Aqueous solution with <10% total organic residues
RCRA Code:	Not reported
Meth Code:	H01 - Transfer Station
Quantity Tons:	0.084
Waste Quantity:	20
Quantity Unit:	G
Additional Code 1:	Not reported
Additional Code 2:	Not reported
Additional Code 3:	Not reported
Additional Code 4:	Not reported
Additional Code 5:	Not reported
Shipment Date:	20050824
Creation Date:	4/13/2006 18:46:51
Receipt Date:	20050906
Manifest ID:	24374015
Trans EPA ID:	TXR000050930

Map ID
Direction
Distance
Elevation

MAP FINDINGS

Site

Database(s)

EDR ID Number
EPA ID Number

WESTERN GRINDING SERVICE INC (Continued)

1000403206

Trans Name:	SAFETY-KLEEN SYSTEMS INC
Trans 2 EPA ID:	Not reported
Trans 2 Name:	Not reported
TSDf EPA ID:	CA0000084517
Trans Name:	SAFETY-KLEEN SYSTEMS INC
TSDf Alt EPA ID:	CA0000084517
TSDf Alt Name:	Not reported
Waste Code Description:	213 - Hydrocarbon solvents (benzene, hexane, Stoddard, etc.
RCRA Code:	D039
Meth Code:	H01 - Transfer Station
Quantity Tons:	0.03753
Waste Quantity:	9
Quantity Unit:	G
Additional Code 1:	Not reported
Additional Code 2:	Not reported
Additional Code 3:	Not reported
Additional Code 4:	Not reported
Additional Code 5:	Not reported
Shipment Date:	20050407
Creation Date:	5/20/2005 9:41:24
Receipt Date:	Not reported
Manifest ID:	24250227
Trans EPA ID:	TXR0000050930
Trans Name:	SAFETY-KLEEN SYSTEMS INC
Trans 2 EPA ID:	Not reported
Trans 2 Name:	Not reported
TSDf EPA ID:	CAD980887418
Trans Name:	EVERGREEN OIL INC
TSDf Alt EPA ID:	Not reported
TSDf Alt Name:	Not reported
Waste Code Description:	221 - Waste oil and mixed oil
RCRA Code:	NONE
Meth Code:	- Not reported
Quantity Tons:	1.52
Waste Quantity:	400
Quantity Unit:	G
Additional Code 1:	Not reported
Additional Code 2:	Not reported
Additional Code 3:	Not reported
Additional Code 4:	Not reported
Additional Code 5:	Not reported
Shipment Date:	20050214
Creation Date:	4/2/2005 18:31:07
Receipt Date:	20050218
Manifest ID:	23732608
Trans EPA ID:	TXR0000050930
Trans Name:	SAFETY-KLEEN SYSTEMS INC
Trans 2 EPA ID:	Not reported
Trans 2 Name:	Not reported
TSDf EPA ID:	CA0000084517
Trans Name:	SAFETY-KLEEN SYSTEMS INC
TSDf Alt EPA ID:	CA0000084517
TSDf Alt Name:	Not reported
Waste Code Description:	213 - Hydrocarbon solvents (benzene, hexane, Stoddard, etc.
RCRA Code:	D039

Map ID
Direction
Distance
Elevation

MAP FINDINGS

Site

Database(s)

EDR ID Number
EPA ID Number

WESTERN GRINDING SERVICE INC (Continued)

1000403206

Meth Code: H01 - Transfer Station
Quantity Tons: 0.10425
Waste Quantity: 25
Quantity Unit: G
Additional Code 1: Not reported
Additional Code 2: Not reported
Additional Code 3: Not reported
Additional Code 4: Not reported
Additional Code 5: Not reported

Additional Info:

Year: 2013
Gen EPA ID: CAD982030751

Shipment Date: 20131218
Creation Date: 4/7/2014 22:15:09
Receipt Date: 20140114
Manifest ID: 003981104SKS
Trans EPA ID: TXR000081205
Trans Name: SAFETY-KLEEN SYSTEMS INC
Trans 2 EPA ID: MAD039322250
Trans 2 Name: CLEAN HARBORS
TSDf EPA ID: CAD059494310
Trans Name: CLEAN HARBORS SAN JOSE LLC
TSDf Alt EPA ID: Not reported
TSDf Alt Name: Not reported
Waste Code Description: 214 - Unspecified solvent mixture
RCRA Code: D001
Meth Code: H141 - Storage, Bulking, And/Or Transfer Off Site--No Treatment/Reovery (H010-H129) Or (H131-H135)

Quantity Tons: 0.45
Waste Quantity: 900
Quantity Unit: P
Additional Code 1: Not reported
Additional Code 2: Not reported
Additional Code 3: Not reported
Additional Code 4: Not reported
Additional Code 5: Not reported

Shipment Date: 20131031
Creation Date: 12/23/2013 22:15:20
Receipt Date: 20131111
Manifest ID: 003946545SKS
Trans EPA ID: TXR000081205
Trans Name: SAFETY-KLEEN SYSTEMS INC
Trans 2 EPA ID: Not reported
Trans 2 Name: Not reported
TSDf EPA ID: CA0000084517
Trans Name: SAFETY-KLEEN SYSTEMS INC
TSDf Alt EPA ID: Not reported
TSDf Alt Name: Not reported
Waste Code Description: 134 - Aqueous solution with <10% total organic residues
RCRA Code: Not reported
Meth Code: H141 - Storage, Bulking, And/Or Transfer Off Site--No Treatment/Reovery (H010-H129) Or (H131-H135)
Quantity Tons: 0.399
Waste Quantity: 95

Map ID
Direction
Distance
Elevation

MAP FINDINGS

Site

Database(s)

EDR ID Number
EPA ID Number

WESTERN GRINDING SERVICE INC (Continued)

1000403206

Quantity Unit:	G
Additional Code 1:	Not reported
Additional Code 2:	Not reported
Additional Code 3:	Not reported
Additional Code 4:	Not reported
Additional Code 5:	Not reported
Shipment Date:	20131008
Creation Date:	11/25/2013 22:15:16
Receipt Date:	20131017
Manifest ID:	003742611SKS
Trans EPA ID:	TXR000081205
Trans Name:	SAFETY-KLEEN SYSTEMS INC
Trans 2 EPA ID:	Not reported
Trans 2 Name:	Not reported
TSDf EPA ID:	CA0000084517
Trans Name:	SAFETY-KLEEN SYSTEMS INC
TSDf Alt EPA ID:	Not reported
TSDf Alt Name:	Not reported
Waste Code Description:	134 - Aqueous solution with <10% total organic residues
RCRA Code:	Not reported
Meth Code:	H141 - Storage, Bulking, And/Or Transfer Off Site--No Treatment/Reovery (H010-H129) Or (H131-H135)
Quantity Tons:	0.3444
Waste Quantity:	82
Quantity Unit:	G
Additional Code 1:	Not reported
Additional Code 2:	Not reported
Additional Code 3:	Not reported
Additional Code 4:	Not reported
Additional Code 5:	Not reported
Shipment Date:	20130916
Creation Date:	10/31/2013 22:15:06
Receipt Date:	20130923
Manifest ID:	003718294SKS
Trans EPA ID:	TXR000081205
Trans Name:	SAFETY-KLEEN SYSTEMS INC
Trans 2 EPA ID:	Not reported
Trans 2 Name:	Not reported
TSDf EPA ID:	CA0000084517
Trans Name:	SAFETY-KLEEN SYSTEMS INC
TSDf Alt EPA ID:	Not reported
TSDf Alt Name:	Not reported
Waste Code Description:	134 - Aqueous solution with <10% total organic residues
RCRA Code:	Not reported
Meth Code:	H141 - Storage, Bulking, And/Or Transfer Off Site--No Treatment/Reovery (H010-H129) Or (H131-H135)
Quantity Tons:	0.168
Waste Quantity:	40
Quantity Unit:	G
Additional Code 1:	Not reported
Additional Code 2:	Not reported
Additional Code 3:	Not reported
Additional Code 4:	Not reported
Additional Code 5:	Not reported

Map ID
Direction
Distance
Elevation

MAP FINDINGS

Site

Database(s)

EDR ID Number
EPA ID Number

WESTERN GRINDING SERVICE INC (Continued)

1000403206

Shipment Date: 20130820
Creation Date: 10/30/2013 22:15:08
Receipt Date: 20130903
Manifest ID: 003715100SKS
Trans EPA ID: TXR000081205
Trans Name: SAFETY-KLEEN SYSTEMS INC
Trans 2 EPA ID: Not reported
Trans 2 Name: Not reported
TSDf EPA ID: CA0000084517
Trans Name: SAFETY-KLEEN SYSTEMS INC
TSDf Alt EPA ID: Not reported
TSDf Alt Name: Not reported
Waste Code Description: 134 - Aqueous solution with <10% total organic residues
RCRA Code: Not reported
Meth Code: H141 - Storage, Bulking, And/Or Transfer Off Site--No Treatment/Reovery (H010-H129) Or (H131-H135)

Quantity Tons: 0.3108
Waste Quantity: 74
Quantity Unit: G
Additional Code 1: Not reported
Additional Code 2: Not reported
Additional Code 3: Not reported
Additional Code 4: Not reported
Additional Code 5: Not reported

Shipment Date: 20130729
Creation Date: 10/22/2013 22:15:05
Receipt Date: 20130812
Manifest ID: 003693906SKS
Trans EPA ID: TXR000081205
Trans Name: SAFETY-KLEEN SYSTEMS INC
Trans 2 EPA ID: MAD039322250
Trans 2 Name: CLEAN HARBORS
TSDf EPA ID: CA0000084517
Trans Name: SAFETY-KLEEN SYSTEMS INC
TSDf Alt EPA ID: Not reported
TSDf Alt Name: Not reported
Waste Code Description: 134 - Aqueous solution with <10% total organic residues
RCRA Code: Not reported
Meth Code: H141 - Storage, Bulking, And/Or Transfer Off Site--No Treatment/Reovery (H010-H129) Or (H131-H135)

Quantity Tons: 0.168
Waste Quantity: 40
Quantity Unit: G
Additional Code 1: Not reported
Additional Code 2: Not reported
Additional Code 3: Not reported
Additional Code 4: Not reported
Additional Code 5: Not reported

Shipment Date: 20130625
Creation Date: 9/16/2013 22:15:07
Receipt Date: 20130627
Manifest ID: 003844568SKS
Trans EPA ID: TXR000081205
Trans Name: SAFETY-KLEEN SYSTEMS INC
Trans 2 EPA ID: Not reported

Map ID
Direction
Distance
Elevation

MAP FINDINGS

Site

Database(s)

EDR ID Number
EPA ID Number

WESTERN GRINDING SERVICE INC (Continued)

1000403206

Trans 2 Name: Not reported
TSDf EPA ID: CA0000084517
Trans Name: SAFETY-KLEEN SYSTEMS INC
TSDf Alt EPA ID: Not reported
TSDf Alt Name: Not reported
Waste Code Description: 134 - Aqueous solution with <10% total organic residues
RCRA Code: Not reported
Meth Code: H141 - Storage, Bulking, And/Or Transfer Off Site--No Treatment/Reovery (H010-H129) Or (H131-H135)

Quantity Tons: 0.357
Waste Quantity: 85
Quantity Unit: G
Additional Code 1: Not reported
Additional Code 2: Not reported
Additional Code 3: Not reported
Additional Code 4: Not reported
Additional Code 5: Not reported

Shipment Date: 20130529
Creation Date: 8/15/2013 22:15:17
Receipt Date: 20130603
Manifest ID: 003085721SKS
Trans EPA ID: TXR000081205
Trans Name: SAFETY-KLEEN SYSTEMS INC
Trans 2 EPA ID: Not reported
Trans 2 Name: Not reported
TSDf EPA ID: CA0000084517
Trans Name: SAFETY-KLEEN SYSTEMS INC
TSDf Alt EPA ID: Not reported
TSDf Alt Name: Not reported
Waste Code Description: 134 - Aqueous solution with <10% total organic residues
RCRA Code: Not reported
Meth Code: H141 - Storage, Bulking, And/Or Transfer Off Site--No Treatment/Reovery (H010-H129) Or (H131-H135)

Quantity Tons: 0.2016
Waste Quantity: 48
Quantity Unit: G
Additional Code 1: Not reported
Additional Code 2: Not reported
Additional Code 3: Not reported
Additional Code 4: Not reported
Additional Code 5: Not reported

Shipment Date: 20130430
Creation Date: 6/27/2013 22:15:06
Receipt Date: 20130502
Manifest ID: 003379368SKS
Trans EPA ID: TXR000081205
Trans Name: SAFETY-KLEEN SYSTEMS INC
Trans 2 EPA ID: Not reported
Trans 2 Name: Not reported
TSDf EPA ID: CA0000084517
Trans Name: SAFETY-KLEEN SYSTEMS INC
TSDf Alt EPA ID: Not reported
TSDf Alt Name: Not reported
Waste Code Description: 134 - Aqueous solution with <10% total organic residues
RCRA Code: Not reported

Map ID
Direction
Distance
Elevation

MAP FINDINGS

Site

Database(s)

EDR ID Number
EPA ID Number

WESTERN GRINDING SERVICE INC (Continued)

1000403206

Meth Code: H141 - Storage, Bulking, And/Or Transfer Off Site--No Treatment/Reovery (H010-H129) Or (H131-H135)
Quantity Tons: 0.378
Waste Quantity: 90
Quantity Unit: G
Additional Code 1: Not reported
Additional Code 2: Not reported
Additional Code 3: Not reported
Additional Code 4: Not reported
Additional Code 5: Not reported

Shipment Date: 20130405
Creation Date: 6/13/2013 22:15:07
Receipt Date: 20130411
Manifest ID: 003397915SKS
Trans EPA ID: TXR000081205
Trans Name: SAFETY-KLEEN SYSTEMS INC
Trans 2 EPA ID: Not reported
Trans 2 Name: Not reported
TSDf EPA ID: CA0000084517
Trans Name: SAFETY-KLEEN SYSTEMS INC
TSDf Alt EPA ID: Not reported
TSDf Alt Name: Not reported
Waste Code Description: 134 - Aqueous solution with <10% total organic residues
RCRA Code: Not reported
Meth Code: H141 - Storage, Bulking, And/Or Transfer Off Site--No Treatment/Reovery (H010-H129) Or (H131-H135)

Quantity Tons: 0.189
Waste Quantity: 45
Quantity Unit: G
Additional Code 1: Not reported
Additional Code 2: Not reported
Additional Code 3: Not reported
Additional Code 4: Not reported
Additional Code 5: Not reported

Additional Info:
Year: 2000
Gen EPA ID: CAD982030751

Shipment Date: 20001030
Creation Date: 12/13/2000 0:00:00
Receipt Date: 20001101
Manifest ID: 20579111
Trans EPA ID: SCR000075150
Trans Name: Not reported
Trans 2 EPA ID: Not reported
Trans 2 Name: Not reported
TSDf EPA ID: CAD053044053
Trans Name: Not reported
TSDf Alt EPA ID: CAD053044053
TSDf Alt Name: Not reported
Waste Code Description: 213 - Hydrocarbon solvents (benzene, hexane, Stoddard, etc.
RCRA Code: D039
Meth Code: H01 - Transfer Station
Quantity Tons: 0.2502
Waste Quantity: 60

Map ID
Direction
Distance
Elevation

MAP FINDINGS

Site

Database(s)

EDR ID Number
EPA ID Number

WESTERN GRINDING SERVICE INC (Continued)

1000403206

Quantity Unit: G
Additional Code 1: Not reported
Additional Code 2: Not reported
Additional Code 3: Not reported
Additional Code 4: Not reported
Additional Code 5: Not reported

Shipment Date: 20000825
Creation Date: 10/23/2000 0:00:00
Receipt Date: 20000830
Manifest ID: 20536805
Trans EPA ID: SCR000075150
Trans Name: Not reported
Trans 2 EPA ID: Not reported
Trans 2 Name: Not reported
TSDf EPA ID: CAD053044053
Trans Name: Not reported
TSDf Alt EPA ID: Not reported
TSDf Alt Name: Not reported
Waste Code Description: 213 - Hydrocarbon solvents (benzene, hexane, Stoddard, etc.)
RCRA Code: D039
Meth Code: - Not reported
Quantity Tons: 0.3127
Waste Quantity: 75
Quantity Unit: G
Additional Code 1: Not reported
Additional Code 2: Not reported
Additional Code 3: Not reported
Additional Code 4: Not reported
Additional Code 5: Not reported

Shipment Date: 20000808
Creation Date: 10/23/2000 0:00:00
Receipt Date: 20000808
Manifest ID: 99661249
Trans EPA ID: SCR000075150
Trans Name: Not reported
Trans 2 EPA ID: Not reported
Trans 2 Name: Not reported
TSDf EPA ID: CAD059494310
Trans Name: Not reported
TSDf Alt EPA ID: Not reported
TSDf Alt Name: Not reported
Waste Code Description: 222 - Oil/water separation sludge
RCRA Code: Not reported
Meth Code: H01 - Transfer Station
Quantity Tons: 6.159
Waste Quantity: 1477
Quantity Unit: G
Additional Code 1: Not reported
Additional Code 2: Not reported
Additional Code 3: Not reported
Additional Code 4: Not reported
Additional Code 5: Not reported

Additional Info:

Year: 2002

Map ID
Direction
Distance
Elevation

MAP FINDINGS

Site

Database(s)

EDR ID Number
EPA ID Number

WESTERN GRINDING SERVICE INC (Continued)

1000403206

Gen EPA ID:	CAD982030751
Shipment Date:	20021205
Creation Date:	4/2/2003 18:31:15
Receipt Date:	20021210
Manifest ID:	22197217
Trans EPA ID:	SCR000075150
Trans Name:	Not reported
Trans 2 EPA ID:	Not reported
Trans 2 Name:	Not reported
TSDf EPA ID:	CAD053044053
Trans Name:	Not reported
TSDf Alt EPA ID:	Not reported
TSDf Alt Name:	Not reported
Waste Code Description:	213 - Hydrocarbon solvents (benzene, hexane, Stoddard, etc.
RCRA Code:	D039
Meth Code:	H01 - Transfer Station
Quantity Tons:	0.31275
Waste Quantity:	75
Quantity Unit:	G
Additional Code 1:	Not reported
Additional Code 2:	Not reported
Additional Code 3:	Not reported
Additional Code 4:	Not reported
Additional Code 5:	Not reported
Shipment Date:	20021017
Creation Date:	3/16/2007 18:30:20
Receipt Date:	20021018
Manifest ID:	22055930
Trans EPA ID:	SCR000075150
Trans Name:	Not reported
Trans 2 EPA ID:	Not reported
Trans 2 Name:	Not reported
TSDf EPA ID:	CAD059494310
Trans Name:	Not reported
TSDf Alt EPA ID:	CAD059494310
TSDf Alt Name:	Not reported
Waste Code Description:	222 - Oil/water separation sludge
RCRA Code:	Not reported
Meth Code:	H01 - Transfer Station
Quantity Tons:	5.32509
Waste Quantity:	1277
Quantity Unit:	G
Additional Code 1:	Not reported
Additional Code 2:	Not reported
Additional Code 3:	Not reported
Additional Code 4:	Not reported
Additional Code 5:	Not reported
Shipment Date:	20020927
Creation Date:	2/6/2003 18:31:16
Receipt Date:	20021007
Manifest ID:	21912241
Trans EPA ID:	SCR000075150
Trans Name:	Not reported
Trans 2 EPA ID:	Not reported

Map ID
Direction
Distance
Elevation

MAP FINDINGS

Site

Database(s)

EDR ID Number
EPA ID Number

WESTERN GRINDING SERVICE INC (Continued)

1000403206

Trans 2 Name: Not reported
TSDf EPA ID: CAD053044053
Trans Name: Not reported
TSDf Alt EPA ID: Not reported
TSDf Alt Name: Not reported
Waste Code Description: 213 - Hydrocarbon solvents (benzene, hexane, Stoddard, etc.)
RCRA Code: D039
Meth Code: H01 - Transfer Station
Quantity Tons: 0.17931
Waste Quantity: 43
Quantity Unit: G
Additional Code 1: Not reported
Additional Code 2: Not reported
Additional Code 3: Not reported
Additional Code 4: Not reported
Additional Code 5: Not reported

Shipment Date: 20020731
Creation Date: 3/12/2003 18:31:29
Receipt Date: 20020802
Manifest ID: 21967650
Trans EPA ID: SCR000075150
Trans Name: Not reported
Trans 2 EPA ID: Not reported
Trans 2 Name: Not reported
TSDf EPA ID: CAD059494310
Trans Name: Not reported
TSDf Alt EPA ID: Not reported
TSDf Alt Name: Not reported
Waste Code Description: 222 - Oil/water separation sludge
RCRA Code: Not reported
Meth Code: H01 - Transfer Station
Quantity Tons: 2.97738
Waste Quantity: 714
Quantity Unit: G
Additional Code 1: Not reported
Additional Code 2: Not reported
Additional Code 3: Not reported
Additional Code 4: Not reported
Additional Code 5: Not reported

Shipment Date: 20020722
Creation Date: 3/12/2003 18:31:29
Receipt Date: 20020723
Manifest ID: 21740137
Trans EPA ID: SCR000075150
Trans Name: Not reported
Trans 2 EPA ID: Not reported
Trans 2 Name: Not reported
TSDf EPA ID: CAD053044053
Trans Name: Not reported
TSDf Alt EPA ID: Not reported
TSDf Alt Name: Not reported
Waste Code Description: 213 - Hydrocarbon solvents (benzene, hexane, Stoddard, etc.)
RCRA Code: D039
Meth Code: H01 - Transfer Station
Quantity Tons: 0.31275

Map ID
Direction
Distance
Elevation

MAP FINDINGS

Site

Database(s)

EDR ID Number
EPA ID Number

WESTERN GRINDING SERVICE INC (Continued)

1000403206

Waste Quantity: 75
Quantity Unit: G
Additional Code 1: Not reported
Additional Code 2: Not reported
Additional Code 3: Not reported
Additional Code 4: Not reported
Additional Code 5: Not reported

Shipment Date: 20020520
Creation Date: 7/19/2002 15:57:28
Receipt Date: 20020523
Manifest ID: 21797520
Trans EPA ID: SCR000075150
Trans Name: Not reported
Trans 2 EPA ID: Not reported
Trans 2 Name: Not reported
TSDf EPA ID: CAD059494310
Trans Name: Not reported
TSDf Alt EPA ID: Not reported
TSDf Alt Name: Not reported
Waste Code Description: 222 - Oil/water separation sludge
RCRA Code: Not reported
Meth Code: H01 - Transfer Station
Quantity Tons: 2.88147
Waste Quantity: 691
Quantity Unit: G
Additional Code 1: Not reported
Additional Code 2: Not reported
Additional Code 3: Not reported
Additional Code 4: Not reported
Additional Code 5: Not reported

Shipment Date: 20020513
Creation Date: 7/19/2002 15:54:46
Receipt Date: 20020514
Manifest ID: 21596623
Trans EPA ID: SCR000075150
Trans Name: Not reported
Trans 2 EPA ID: Not reported
Trans 2 Name: Not reported
TSDf EPA ID: CAD053044053
Trans Name: Not reported
TSDf Alt EPA ID: Not reported
TSDf Alt Name: Not reported
Waste Code Description: 213 - Hydrocarbon solvents (benzene, hexane, Stoddard, etc.
RCRA Code: D039
Meth Code: H01 - Transfer Station
Quantity Tons: 0.2919
Waste Quantity: 70
Quantity Unit: G
Additional Code 1: Not reported
Additional Code 2: Not reported
Additional Code 3: Not reported
Additional Code 4: Not reported
Additional Code 5: Not reported

Shipment Date: 20020306

Map ID
Direction
Distance
Elevation

MAP FINDINGS

Site

Database(s)

EDR ID Number
EPA ID Number

WESTERN GRINDING SERVICE INC (Continued)

1000403206

Creation Date: 7/29/2002 18:32:31
Receipt Date: 20020315
Manifest ID: 21499045
Trans EPA ID: SCR000075150
Trans Name: Not reported
Trans 2 EPA ID: Not reported
Trans 2 Name: Not reported
TSDf EPA ID: CAD053044053
Trans Name: Not reported
TSDf Alt EPA ID: Not reported
TSDf Alt Name: Not reported
Waste Code Description: 213 - Hydrocarbon solvents (benzene, hexane, Stoddard, etc.)
RCRA Code: D039
Meth Code: H01 - Transfer Station
Quantity Tons: 0.2502
Waste Quantity: 60
Quantity Unit: G
Additional Code 1: Not reported
Additional Code 2: Not reported
Additional Code 3: Not reported
Additional Code 4: Not reported
Additional Code 5: Not reported

Shipment Date: 20020306
Creation Date: 7/29/2002 18:32:31
Receipt Date: 20020315
Manifest ID: 21499045
Trans EPA ID: SCR000075150
Trans Name: Not reported
Trans 2 EPA ID: Not reported
Trans 2 Name: Not reported
TSDf EPA ID: CAD053044053
Trans Name: Not reported
TSDf Alt EPA ID: Not reported
TSDf Alt Name: Not reported
Waste Code Description: 213 - Hydrocarbon solvents (benzene, hexane, Stoddard, etc.)
RCRA Code: D039
Meth Code: H01 - Transfer Station
Quantity Tons: 0.2502
Waste Quantity: 60
Quantity Unit: G
Additional Code 1: Not reported
Additional Code 2: Not reported
Additional Code 3: Not reported
Additional Code 4: Not reported
Additional Code 5: Not reported

Shipment Date: 20020109
Creation Date: 2/20/2002 0:00:00
Receipt Date: 20020109
Manifest ID: 21088533
Trans EPA ID: CAD982413262
Trans Name: Not reported
Trans 2 EPA ID: Not reported
Trans 2 Name: Not reported
TSDf EPA ID: CAD980887418
Trans Name: Not reported

Map ID
Direction
Distance
Elevation

MAP FINDINGS

Site

Database(s)

EDR ID Number
EPA ID Number

WESTERN GRINDING SERVICE INC (Continued)

1000403206

TSDF Alt EPA ID: CAD980887418
TSDF Alt Name: Not reported
Waste Code Description: 221 - Waste oil and mixed oil
RCRA Code: Not reported
Meth Code: R01 - Recycler
Quantity Tons: 5.51
Waste Quantity: 1450
Quantity Unit: G
Additional Code 1: Not reported
Additional Code 2: Not reported
Additional Code 3: Not reported
Additional Code 4: Not reported
Additional Code 5: Not reported

Additional Info:

Year: 2004
Gen EPA ID: CAD982030751

Shipment Date: 20041124
Creation Date: 3/16/2005 18:31:03
Receipt Date: 20041201
Manifest ID: 23728700
Trans EPA ID: TXR000050930
Trans Name: SAFETY-KLEEN SYSTEMS INC
Trans 2 EPA ID: Not reported
Trans 2 Name: Not reported
TSDF EPA ID: CAD980887418
Trans Name: EVERGREEN OIL INC
TSDF Alt EPA ID: CAD980887418
TSDF Alt Name: Not reported
Waste Code Description: 221 - Waste oil and mixed oil
RCRA Code: NONE
Meth Code: R01 - Recycler
Quantity Tons: 1.14
Waste Quantity: 300
Quantity Unit: G
Additional Code 1: Not reported
Additional Code 2: Not reported
Additional Code 3: Not reported
Additional Code 4: Not reported
Additional Code 5: Not reported

Shipment Date: 20041111
Creation Date: 1/20/2005 18:30:36
Receipt Date: 20041116
Manifest ID: 23719760
Trans EPA ID: TXR000050930
Trans Name: SAFETY-KLEEN SYSTEMS INC
Trans 2 EPA ID: Not reported
Trans 2 Name: Not reported
TSDF EPA ID: CA0000084517
Trans Name: SAFETY-KLEEN SYSTEMS INC
TSDF Alt EPA ID: CA0000084517
TSDF Alt Name: Not reported
Waste Code Description: 213 - Hydrocarbon solvents (benzene, hexane, Stoddard, etc.
RCRA Code: D039
Meth Code: H01 - Transfer Station

Map ID
Direction
Distance
Elevation

MAP FINDINGS

Site

Database(s)

EDR ID Number
EPA ID Number

WESTERN GRINDING SERVICE INC (Continued)

1000403206

Quantity Tons: 0.10425
Waste Quantity: 25
Quantity Unit: G
Additional Code 1: Not reported
Additional Code 2: Not reported
Additional Code 3: Not reported
Additional Code 4: Not reported
Additional Code 5: Not reported

Shipment Date: 20040902
Creation Date: 12/28/2004 14:46:39
Receipt Date: 20040908
Manifest ID: 23710523
Trans EPA ID: TXR000050930
Trans Name: SAFETY-KLEEN SYSTEMS INC
Trans 2 EPA ID: Not reported
Trans 2 Name: Not reported
TSDF EPA ID: CA0000084517
Trans Name: SAFETY-KLEEN SYSTEMS INC
TSDF Alt EPA ID: CA0000084517
TSDF Alt Name: Not reported
Waste Code Description: 213 - Hydrocarbon solvents (benzene, hexane, Stoddard, etc.)
RCRA Code: D039
Meth Code: H01 - Transfer Station
Quantity Tons: 0.2085
Waste Quantity: 50
Quantity Unit: G
Additional Code 1: Not reported
Additional Code 2: Not reported
Additional Code 3: Not reported
Additional Code 4: Not reported
Additional Code 5: Not reported

Shipment Date: 20040813
Creation Date: 1/4/2005 18:33:27
Receipt Date: 20040816
Manifest ID: 23692120
Trans EPA ID: TXR000050930
Trans Name: SAFETY-KLEEN SYSTEMS INC
Trans 2 EPA ID: Not reported
Trans 2 Name: Not reported
TSDF EPA ID: CAD980887418
Trans Name: EVERGREEN OIL INC
TSDF Alt EPA ID: CAD980887418
TSDF Alt Name: Not reported
Waste Code Description: 221 - Waste oil and mixed oil
RCRA Code: NONE
Meth Code: R01 - Recycler
Quantity Tons: 1.368
Waste Quantity: 360
Quantity Unit: G
Additional Code 1: Not reported
Additional Code 2: Not reported
Additional Code 3: Not reported
Additional Code 4: Not reported
Additional Code 5: Not reported

Map ID
Direction
Distance
Elevation

MAP FINDINGS

Site

Database(s)

EDR ID Number
EPA ID Number

WESTERN GRINDING SERVICE INC (Continued)

1000403206

Shipment Date: 20040625
Creation Date: 11/1/2004 9:00:46
Receipt Date: 20040629
Manifest ID: 23512595
Trans EPA ID: TXR000050930
Trans Name: SAFETY-KLEEN SYSTEMS INC
Trans 2 EPA ID: Not reported
Trans 2 Name: Not reported
TSDf EPA ID: CA000084517
Trans Name: SAFETY-KLEEN SYSTEMS INC
TSDf Alt EPA ID: CA000084517
TSDf Alt Name: Not reported
Waste Code Description: 213 - Hydrocarbon solvents (benzene, hexane, Stoddard, etc.
RCRA Code: D039
Meth Code: H01 - Transfer Station
Quantity Tons: 0.2502
Waste Quantity: 60
Quantity Unit: G
Additional Code 1: Not reported
Additional Code 2: Not reported
Additional Code 3: Not reported
Additional Code 4: Not reported
Additional Code 5: Not reported

Shipment Date: 20040607
Creation Date: 11/1/2004 12:36:11
Receipt Date: 20040609
Manifest ID: 23350659
Trans EPA ID: TXR000050930
Trans Name: SAFETY-KLEEN SYSTEMS INC
Trans 2 EPA ID: Not reported
Trans 2 Name: Not reported
TSDf EPA ID: CAD980887418
Trans Name: EVERGREEN OIL INC
TSDf Alt EPA ID: CAD980887418
TSDf Alt Name: Not reported
Waste Code Description: 221 - Waste oil and mixed oil
RCRA Code: NONE
Meth Code: R01 - Recycler
Quantity Tons: 1.14
Waste Quantity: 300
Quantity Unit: G
Additional Code 1: Not reported
Additional Code 2: Not reported
Additional Code 3: Not reported
Additional Code 4: Not reported
Additional Code 5: Not reported

Shipment Date: 20040412
Creation Date: 10/14/2004 15:19:37
Receipt Date: 20040413
Manifest ID: 23340469
Trans EPA ID: TXR000050930
Trans Name: SAFETY-KLEEN SYSTEMS INC
Trans 2 EPA ID: Not reported
Trans 2 Name: Not reported
TSDf EPA ID: CAD980887418

Map ID
Direction
Distance
Elevation

MAP FINDINGS

Site

Database(s)

EDR ID Number
EPA ID Number

WESTERN GRINDING SERVICE INC (Continued)

1000403206

Trans Name:	EVERGREEN OIL INC
TSDF Alt EPA ID:	CAD980887418
TSDF Alt Name:	Not reported
Waste Code Description:	221 - Waste oil and mixed oil
RCRA Code:	Not reported
Meth Code:	R01 - Recycler
Quantity Tons:	2.736
Waste Quantity:	720
Quantity Unit:	G
Additional Code 1:	Not reported
Additional Code 2:	Not reported
Additional Code 3:	Not reported
Additional Code 4:	Not reported
Additional Code 5:	Not reported
Shipment Date:	20040412
Creation Date:	10/14/2004 7:35:58
Receipt Date:	20040415
Manifest ID:	23479061
Trans EPA ID:	TXR000050930
Trans Name:	SAFETY-KLEEN SYSTEMS INC
Trans 2 EPA ID:	Not reported
Trans 2 Name:	Not reported
TSDF EPA ID:	CA0000084517
Trans Name:	SAFETY-KLEEN SYSTEMS INC
TSDF Alt EPA ID:	CA0000084517
TSDF Alt Name:	Not reported
Waste Code Description:	213 - Hydrocarbon solvents (benzene, hexane, Stoddard, etc.
RCRA Code:	D039
Meth Code:	H01 - Transfer Station
Quantity Tons:	0.2085
Waste Quantity:	50
Quantity Unit:	G
Additional Code 1:	Not reported
Additional Code 2:	Not reported
Additional Code 3:	Not reported
Additional Code 4:	Not reported
Additional Code 5:	Not reported
Shipment Date:	20040206
Creation Date:	9/10/2004 8:42:02
Receipt Date:	20040212
Manifest ID:	22578472
Trans EPA ID:	TXR000050930
Trans Name:	SAFETY-KLEEN SYSTEMS INC
Trans 2 EPA ID:	Not reported
Trans 2 Name:	Not reported
TSDF EPA ID:	CA0000084517
Trans Name:	SAFETY-KLEEN SYSTEMS INC
TSDF Alt EPA ID:	CA0000084517
TSDF Alt Name:	Not reported
Waste Code Description:	213 - Hydrocarbon solvents (benzene, hexane, Stoddard, etc.
RCRA Code:	D039
Meth Code:	H01 - Transfer Station
Quantity Tons:	0.3336
Waste Quantity:	80
Quantity Unit:	G

Map ID
Direction
Distance
Elevation

MAP FINDINGS

Site

Database(s)

EDR ID Number
EPA ID Number

WESTERN GRINDING SERVICE INC (Continued)

1000403206

Additional Code 1: Not reported
Additional Code 2: Not reported
Additional Code 3: Not reported
Additional Code 4: Not reported
Additional Code 5: Not reported

Additional Info:

Year: 1997
Gen EPA ID: CAD982030751

Shipment Date: 19971031
Creation Date: 7/23/1998 0:00:00
Receipt Date: 19971031
Manifest ID: 96620308
Trans EPA ID: CAR000007013
Trans Name: Not reported
Trans 2 EPA ID: Not reported
Trans 2 Name: Not reported
TSDf EPA ID: CAL000161743
Trans Name: Not reported
TSDf Alt EPA ID: CAL000161743
TSDf Alt Name: Not reported
Waste Code Description: 223 - Unspecified oil-containing waste
RCRA Code: Not reported
Meth Code: H01 - Transfer Station
Quantity Tons: 1.668
Waste Quantity: 400
Quantity Unit: G
Additional Code 1: Not reported
Additional Code 2: Not reported
Additional Code 3: Not reported
Additional Code 4: Not reported
Additional Code 5: Not reported

Shipment Date: 19970917
Creation Date: 7/23/1998 0:00:00
Receipt Date: 19970917
Manifest ID: 96720215
Trans EPA ID: CAD982413262
Trans Name: Not reported
Trans 2 EPA ID: Not reported
Trans 2 Name: Not reported
TSDf EPA ID: CAD980887418
Trans Name: Not reported
TSDf Alt EPA ID: CAD980887418
TSDf Alt Name: Not reported
Waste Code Description: 221 - Waste oil and mixed oil
RCRA Code: Not reported
Meth Code: R01 - Recycler
Quantity Tons: 5.13
Waste Quantity: 1350
Quantity Unit: G
Additional Code 1: Not reported
Additional Code 2: Not reported
Additional Code 3: Not reported
Additional Code 4: Not reported
Additional Code 5: Not reported

Map ID
Direction
Distance
Elevation

MAP FINDINGS

Site

Database(s)

EDR ID Number
EPA ID Number

WESTERN GRINDING SERVICE INC (Continued)

1000403206

Additional Info:

Year:	2008
Gen EPA ID:	CAD982030751
Shipment Date:	20081219
Creation Date:	2/2/2009 18:30:25
Receipt Date:	20081222
Manifest ID:	001625412SKS
Trans EPA ID:	TXR000050930
Trans Name:	SAFETY-KLEEN SYSTEMS INC
Trans 2 EPA ID:	Not reported
Trans 2 Name:	Not reported
TSDF EPA ID:	CA0000084517
Trans Name:	SAFETY-KLEEN SYSTEMS INC
TSDF Alt EPA ID:	Not reported
TSDF Alt Name:	Not reported
Waste Code Description:	213 - Hydrocarbon solvents (benzene, hexane, Stoddard, etc.
RCRA Code:	D039
Meth Code:	H141 - Storage, Bulking, And/Or Transfer Off Site--No Treatment/Reovery (H010-H129) Or (H131-H135)
Quantity Tons:	0.05421
Waste Quantity:	13
Quantity Unit:	G
Additional Code 1:	Not reported
Additional Code 2:	Not reported
Additional Code 3:	Not reported
Additional Code 4:	Not reported
Additional Code 5:	Not reported
Shipment Date:	20081219
Creation Date:	2/2/2009 18:30:25
Receipt Date:	20081222
Manifest ID:	001625412SKS
Trans EPA ID:	TXR000050930
Trans Name:	SAFETY-KLEEN SYSTEMS INC
Trans 2 EPA ID:	Not reported
Trans 2 Name:	Not reported
TSDF EPA ID:	CA0000084517
Trans Name:	SAFETY-KLEEN SYSTEMS INC
TSDF Alt EPA ID:	Not reported
TSDF Alt Name:	Not reported
Waste Code Description:	134 - Aqueous solution with <10% total organic residues
RCRA Code:	Not reported
Meth Code:	H141 - Storage, Bulking, And/Or Transfer Off Site--No Treatment/Reovery (H010-H129) Or (H131-H135)
Quantity Tons:	0.0546
Waste Quantity:	13
Quantity Unit:	G
Additional Code 1:	Not reported
Additional Code 2:	Not reported
Additional Code 3:	Not reported
Additional Code 4:	Not reported
Additional Code 5:	Not reported
Shipment Date:	20081118
Creation Date:	12/30/2008 18:30:27
Receipt Date:	20081124

Map ID
Direction
Distance
Elevation

MAP FINDINGS

Site

Database(s)

EDR ID Number
EPA ID Number

WESTERN GRINDING SERVICE INC (Continued)

1000403206

Manifest ID: 001436120SKS
Trans EPA ID: TXR000050930
Trans Name: SAFETY-KLEEN SYSTEMS INC
Trans 2 EPA ID: Not reported
Trans 2 Name: Not reported
TSDf EPA ID: CA0000084517
Trans Name: SAFETY-KLEEN SYSTEMS INC
TSDf Alt EPA ID: Not reported
TSDf Alt Name: Not reported
Waste Code Description: 213 - Hydrocarbon solvents (benzene, hexane, Stoddard, etc.
RCRA Code: D039
Meth Code: H141 - Storage, Bulking, And/Or Transfer Off Site--No
Treatment/Reovery (H010-H129) Or (H131-H135)
Quantity Tons: 0.05421
Waste Quantity: 13
Quantity Unit: G
Additional Code 1: Not reported
Additional Code 2: Not reported
Additional Code 3: Not reported
Additional Code 4: Not reported
Additional Code 5: Not reported
Shipment Date: 20081118
Creation Date: 12/30/2008 18:30:27
Receipt Date: 20081124
Manifest ID: 001436120SKS
Trans EPA ID: TXR000050930
Trans Name: SAFETY-KLEEN SYSTEMS INC
Trans 2 EPA ID: Not reported
Trans 2 Name: Not reported
TSDf EPA ID: CA0000084517
Trans Name: SAFETY-KLEEN SYSTEMS INC
TSDf Alt EPA ID: Not reported
TSDf Alt Name: Not reported
Waste Code Description: 134 - Aqueous solution with <10% total organic residues
RCRA Code: Not reported
Meth Code: H141 - Storage, Bulking, And/Or Transfer Off Site--No
Treatment/Reovery (H010-H129) Or (H131-H135)
Quantity Tons: 0.0924
Waste Quantity: 22
Quantity Unit: G
Additional Code 1: Not reported
Additional Code 2: Not reported
Additional Code 3: Not reported
Additional Code 4: Not reported
Additional Code 5: Not reported
Shipment Date: 20081030
Creation Date: 12/10/2008 18:30:08
Receipt Date: 20081103
Manifest ID: 001469261SKS
Trans EPA ID: TXR000050930
Trans Name: SAFETY-KLEEN SYSTEMS INC
Trans 2 EPA ID: Not reported
Trans 2 Name: Not reported
TSDf EPA ID: CA0000084517
Trans Name: SAFETY-KLEEN SYSTEMS INC

Map ID
Direction
Distance
Elevation

MAP FINDINGS

Site

Database(s)

EDR ID Number
EPA ID Number

WESTERN GRINDING SERVICE INC (Continued)

1000403206

TSDf Alt EPA ID:	Not reported
TSDf Alt Name:	Not reported
Waste Code Description:	213 - Hydrocarbon solvents (benzene, hexane, Stoddard, etc.
RCRA Code:	D039
Meth Code:	H141 - Storage, Bulking, And/Or Transfer Off Site--No Treatment/Reovery (H010-H129) Or (H131-H135)
Quantity Tons:	0.02085
Waste Quantity:	5
Quantity Unit:	G
Additional Code 1:	Not reported
Additional Code 2:	Not reported
Additional Code 3:	Not reported
Additional Code 4:	Not reported
Additional Code 5:	Not reported
Shipment Date:	20081027
Creation Date:	12/8/2008 18:30:08
Receipt Date:	20081029
Manifest ID:	001462857SKS
Trans EPA ID:	TXR000050930
Trans Name:	SAFETY-KLEEN SYSTEMS INC
Trans 2 EPA ID:	Not reported
Trans 2 Name:	Not reported
TSDf EPA ID:	CA0000084517
Trans Name:	SAFETY-KLEEN SYSTEMS INC
TSDf Alt EPA ID:	Not reported
TSDf Alt Name:	Not reported
Waste Code Description:	134 - Aqueous solution with <10% total organic residues
RCRA Code:	Not reported
Meth Code:	H141 - Storage, Bulking, And/Or Transfer Off Site--No Treatment/Reovery (H010-H129) Or (H131-H135)
Quantity Tons:	0.0378
Waste Quantity:	9
Quantity Unit:	G
Additional Code 1:	Not reported
Additional Code 2:	Not reported
Additional Code 3:	Not reported
Additional Code 4:	Not reported
Additional Code 5:	Not reported
Shipment Date:	20081027
Creation Date:	12/8/2008 18:30:08
Receipt Date:	20081029
Manifest ID:	001462857SKS
Trans EPA ID:	TXR000050930
Trans Name:	SAFETY-KLEEN SYSTEMS INC
Trans 2 EPA ID:	Not reported
Trans 2 Name:	Not reported
TSDf EPA ID:	CA0000084517
Trans Name:	SAFETY-KLEEN SYSTEMS INC
TSDf Alt EPA ID:	Not reported
TSDf Alt Name:	Not reported
Waste Code Description:	213 - Hydrocarbon solvents (benzene, hexane, Stoddard, etc.
RCRA Code:	D039
Meth Code:	H141 - Storage, Bulking, And/Or Transfer Off Site--No Treatment/Reovery (H010-H129) Or (H131-H135)
Quantity Tons:	0.02502

Map ID
Direction
Distance
Elevation

MAP FINDINGS

Site

Database(s)

EDR ID Number
EPA ID Number

WESTERN GRINDING SERVICE INC (Continued)

1000403206

Waste Quantity: 6
Quantity Unit: G
Additional Code 1: Not reported
Additional Code 2: Not reported
Additional Code 3: Not reported
Additional Code 4: Not reported
Additional Code 5: Not reported

Shipment Date: 20080929
Creation Date: 11/3/2008 18:30:18
Receipt Date: 20081001
Manifest ID: 001386249SKS
Trans EPA ID: TXR000050930
Trans Name: SAFETY-KLEEN SYSTEMS INC
Trans 2 EPA ID: Not reported
Trans 2 Name: Not reported
TSDf EPA ID: CA0000084517
Trans Name: SAFETY-KLEEN SYSTEMS INC
TSDf Alt EPA ID: Not reported
TSDf Alt Name: Not reported
Waste Code Description: 134 - Aqueous solution with <10% total organic residues
RCRA Code: Not reported
Meth Code: H141 - Storage, Bulking, And/Or Transfer Off Site--No Treatment/Reovery (H010-H129) Or (H131-H135)

Quantity Tons: 0.0336
Waste Quantity: 8
Quantity Unit: G
Additional Code 1: Not reported
Additional Code 2: Not reported
Additional Code 3: Not reported
Additional Code 4: Not reported
Additional Code 5: Not reported

Shipment Date: 20080929
Creation Date: 11/3/2008 18:30:18
Receipt Date: 20081001
Manifest ID: 001386249SKS
Trans EPA ID: TXR000050930
Trans Name: SAFETY-KLEEN SYSTEMS INC
Trans 2 EPA ID: Not reported
Trans 2 Name: Not reported
TSDf EPA ID: CA0000084517
Trans Name: SAFETY-KLEEN SYSTEMS INC
TSDf Alt EPA ID: Not reported
TSDf Alt Name: Not reported
Waste Code Description: 213 - Hydrocarbon solvents (benzene, hexane, Stoddard, etc.)
RCRA Code: D039
Meth Code: H141 - Storage, Bulking, And/Or Transfer Off Site--No Treatment/Reovery (H010-H129) Or (H131-H135)

Quantity Tons: 0.0417
Waste Quantity: 10
Quantity Unit: G
Additional Code 1: Not reported
Additional Code 2: Not reported
Additional Code 3: Not reported
Additional Code 4: Not reported
Additional Code 5: Not reported

Map ID
Direction
Distance
Elevation

MAP FINDINGS

Site

Database(s)

EDR ID Number
EPA ID Number

WESTERN GRINDING SERVICE INC (Continued)

1000403206

Shipment Date: 20080904
Creation Date: 10/13/2008 18:30:32
Receipt Date: 20080910
Manifest ID: 001405480SKS
Trans EPA ID: TXR000050930
Trans Name: SAFETY-KLEEN SYSTEMS INC
Trans 2 EPA ID: Not reported
Trans 2 Name: Not reported
TSDf EPA ID: CA0000084517
Trans Name: SAFETY-KLEEN SYSTEMS INC
TSDf Alt EPA ID: Not reported
TSDf Alt Name: Not reported
Waste Code Description: 213 - Hydrocarbon solvents (benzene, hexane, Stoddard, etc.
RCRA Code: D039
Meth Code: H141 - Storage, Bulking, And/Or Transfer Off Site--No Treatment/Reovery (H010-H129) Or (H131-H135)

Quantity Tons: 0.04587
Waste Quantity: 11
Quantity Unit: G
Additional Code 1: Not reported
Additional Code 2: Not reported
Additional Code 3: Not reported
Additional Code 4: Not reported
Additional Code 5: Not reported

Additional Info:

Year: 2011
Gen EPA ID: CAD982030751

Shipment Date: 20111214
Creation Date: 4/26/2012 20:30:19
Receipt Date: 20120103
Manifest ID: 002937719SKS
Trans EPA ID: TXR000050930
Trans Name: SAFETY-KLEEN SYSTEMS INC
Trans 2 EPA ID: OKD981588791
Trans 2 Name: TRIAD
TSDf EPA ID: TXD077603371
Trans Name: SAFETY-KLEEN SYSTEMS INC
TSDf Alt EPA ID: Not reported
TSDf Alt Name: Not reported
Waste Code Description: 223 - Unspecified oil-containing waste
RCRA Code: D008
Meth Code: H061 - Fuel Blending Prior To Energy Recovery At Another Site
Quantity Tons: 0.75
Waste Quantity: 1500
Quantity Unit: P
Additional Code 1: D007
Additional Code 2: D006
Additional Code 3: D005
Additional Code 4: Not reported
Additional Code 5: Not reported

Shipment Date: 20111206
Creation Date: 1/27/2012 20:30:28
Receipt Date: 20111208
Manifest ID: 002760264SKS

Map ID
Direction
Distance
Elevation

MAP FINDINGS

Site

Database(s)

EDR ID Number
EPA ID Number

WESTERN GRINDING SERVICE INC (Continued)

1000403206

Trans EPA ID: TXR000050930
Trans Name: SAFETY-KLEEN SYSTEMS INC
Trans 2 EPA ID: Not reported
Trans 2 Name: Not reported
TSDf EPA ID: CA0000084517
Trans Name: SAFETY-KLEEN SYSTEMS INC
TSDf Alt EPA ID: Not reported
TSDf Alt Name: Not reported
Waste Code Description: 134 - Aqueous solution with <10% total organic residues
RCRA Code: Not reported
Meth Code: H141 - Storage, Bulking, And/Or Transfer Off Site--No Treatment/Reovery (H010-H129) Or (H131-H135)

Quantity Tons: 0.063
Waste Quantity: 15
Quantity Unit: G
Additional Code 1: Not reported
Additional Code 2: Not reported
Additional Code 3: Not reported
Additional Code 4: Not reported
Additional Code 5: Not reported

Shipment Date: 20111107
Creation Date: 1/20/2012 20:31:14
Receipt Date: 20111110
Manifest ID: 002713627SKS
Trans EPA ID: TXR000050930
Trans Name: SAFETY-KLEEN SYSTEMS INC
Trans 2 EPA ID: Not reported
Trans 2 Name: Not reported
TSDf EPA ID: CA0000084517
Trans Name: SAFETY-KLEEN SYSTEMS INC
TSDf Alt EPA ID: Not reported
TSDf Alt Name: Not reported
Waste Code Description: 134 - Aqueous solution with <10% total organic residues
RCRA Code: Not reported
Meth Code: H141 - Storage, Bulking, And/Or Transfer Off Site--No Treatment/Reovery (H010-H129) Or (H131-H135)

Quantity Tons: 0.0882
Waste Quantity: 21
Quantity Unit: G
Additional Code 1: Not reported
Additional Code 2: Not reported
Additional Code 3: Not reported
Additional Code 4: Not reported
Additional Code 5: Not reported

Shipment Date: 20111010
Creation Date: 1/6/2012 18:30:18
Receipt Date: 20111013
Manifest ID: 002791843SKS
Trans EPA ID: TXR000050930
Trans Name: SAFETY-KLEEN SYSTEMS INC
Trans 2 EPA ID: Not reported
Trans 2 Name: Not reported
TSDf EPA ID: CA0000084517
Trans Name: SAFETY-KLEEN SYSTEMS INC
TSDf Alt EPA ID: Not reported

Map ID
Direction
Distance
Elevation

MAP FINDINGS

Site

Database(s)

EDR ID Number
EPA ID Number

WESTERN GRINDING SERVICE INC (Continued)

1000403206

TSDF Alt Name: Not reported
Waste Code Description: 134 - Aqueous solution with <10% total organic residues
RCRA Code: Not reported
Meth Code: H141 - Storage, Bulking, And/Or Transfer Off Site--No Treatment/Reovery (H010-H129) Or (H131-H135)
Quantity Tons: 0.0546
Waste Quantity: 13
Quantity Unit: G
Additional Code 1: Not reported
Additional Code 2: Not reported
Additional Code 3: Not reported
Additional Code 4: Not reported
Additional Code 5: Not reported
Shipment Date: 20111006
Creation Date: 12/13/2011 18:30:24
Receipt Date: 20111007
Manifest ID: 002916284SKS
Trans EPA ID: TXR000050930
Trans Name: SAFETY-KLEEN SYSTEMS INC
Trans 2 EPA ID: Not reported
Trans 2 Name: Not reported
TSDF EPA ID: CAD980887418
Trans Name: EVERGREEN OIL INC
TSDF Alt EPA ID: Not reported
TSDF Alt Name: Not reported
Waste Code Description: 133 - Aqueous solution with 10% or more total organic residues
RCRA Code: Not reported
Meth Code: H141 - Storage, Bulking, And/Or Transfer Off Site--No Treatment/Reovery (H010-H129) Or (H131-H135)
Quantity Tons: 6.63864
Waste Quantity: 1592
Quantity Unit: G
Additional Code 1: Not reported
Additional Code 2: Not reported
Additional Code 3: Not reported
Additional Code 4: Not reported
Additional Code 5: Not reported
Shipment Date: 20110914
Creation Date: 12/9/2011 18:30:51
Receipt Date: 20110919
Manifest ID: 004328614FLE
Trans EPA ID: TXR000050930
Trans Name: SAFETY-KLEEN SYSTEMS INC
Trans 2 EPA ID: Not reported
Trans 2 Name: Not reported
TSDF EPA ID: CA0000084517
Trans Name: SAFETY-KLEEN SYSTEMS INC
TSDF Alt EPA ID: Not reported
TSDF Alt Name: Not reported
Waste Code Description: 134 - Aqueous solution with <10% total organic residues
RCRA Code: Not reported
Meth Code: H141 - Storage, Bulking, And/Or Transfer Off Site--No Treatment/Reovery (H010-H129) Or (H131-H135)
Quantity Tons: 0.063
Waste Quantity: 15

Map ID
Direction
Distance
Elevation

MAP FINDINGS

Site

Database(s)

EDR ID Number
EPA ID Number

WESTERN GRINDING SERVICE INC (Continued)

1000403206

Quantity Unit:	G
Additional Code 1:	Not reported
Additional Code 2:	Not reported
Additional Code 3:	Not reported
Additional Code 4:	Not reported
Additional Code 5:	Not reported
Shipment Date:	20110809
Creation Date:	10/1/2011 18:30:31
Receipt Date:	20110811
Manifest ID:	004307640FLE
Trans EPA ID:	TXR000050930
Trans Name:	SAFETY-KLEEN SYSTEMS INC
Trans 2 EPA ID:	Not reported
Trans 2 Name:	Not reported
TSDf EPA ID:	CA0000084517
Trans Name:	SAFETY-KLEEN SYSTEMS INC
TSDf Alt EPA ID:	Not reported
TSDf Alt Name:	Not reported
Waste Code Description:	134 - Aqueous solution with <10% total organic residues
RCRA Code:	Not reported
Meth Code:	H141 - Storage, Bulking, And/Or Transfer Off Site--No Treatment/Reovery (H010-H129) Or (H131-H135)
Quantity Tons:	0.0756
Waste Quantity:	18
Quantity Unit:	G
Additional Code 1:	Not reported
Additional Code 2:	Not reported
Additional Code 3:	Not reported
Additional Code 4:	Not reported
Additional Code 5:	Not reported
Shipment Date:	20110718
Creation Date:	9/1/2011 18:31:47
Receipt Date:	20110721
Manifest ID:	004271226FLE
Trans EPA ID:	TXR000050930
Trans Name:	SAFETY-KLEEN SYSTEMS INC
Trans 2 EPA ID:	Not reported
Trans 2 Name:	Not reported
TSDf EPA ID:	CA0000084517
Trans Name:	SAFETY-KLEEN SYSTEMS INC
TSDf Alt EPA ID:	Not reported
TSDf Alt Name:	Not reported
Waste Code Description:	134 - Aqueous solution with <10% total organic residues
RCRA Code:	Not reported
Meth Code:	H141 - Storage, Bulking, And/Or Transfer Off Site--No Treatment/Reovery (H010-H129) Or (H131-H135)
Quantity Tons:	0.0798
Waste Quantity:	19
Quantity Unit:	G
Additional Code 1:	Not reported
Additional Code 2:	Not reported
Additional Code 3:	Not reported
Additional Code 4:	Not reported
Additional Code 5:	Not reported

Map ID
Direction
Distance
Elevation

MAP FINDINGS

Site

Database(s)

EDR ID Number
EPA ID Number

WESTERN GRINDING SERVICE INC (Continued)

1000403206

Shipment Date: 20110621
Creation Date: 7/27/2011 18:30:24
Receipt Date: 20110624
Manifest ID: 004255797FLE
Trans EPA ID: TXR000050930
Trans Name: SAFETY-KLEEN SYSTEMS INC
Trans 2 EPA ID: Not reported
Trans 2 Name: Not reported
TSDf EPA ID: CA0000084517
Trans Name: SAFETY-KLEEN SYSTEMS INC
TSDf Alt EPA ID: Not reported
TSDf Alt Name: Not reported
Waste Code Description: 134 - Aqueous solution with <10% total organic residues
RCRA Code: Not reported
Meth Code: H141 - Storage, Bulking, And/Or Transfer Off Site--No Treatment/Reovery (H010-H129) Or (H131-H135)

Quantity Tons: 0.0714
Waste Quantity: 17
Quantity Unit: G
Additional Code 1: Not reported
Additional Code 2: Not reported
Additional Code 3: Not reported
Additional Code 4: Not reported
Additional Code 5: Not reported

Shipment Date: 20110524
Creation Date: 6/28/2011 18:30:21
Receipt Date: 20110526
Manifest ID: 003614632FLE
Trans EPA ID: TXR000050930
Trans Name: SAFETY-KLEEN SYSTEMS INC
Trans 2 EPA ID: Not reported
Trans 2 Name: Not reported
TSDf EPA ID: CA0000084517
Trans Name: SAFETY-KLEEN SYSTEMS INC
TSDf Alt EPA ID: Not reported
TSDf Alt Name: Not reported
Waste Code Description: 134 - Aqueous solution with <10% total organic residues
RCRA Code: Not reported
Meth Code: H141 - Storage, Bulking, And/Or Transfer Off Site--No Treatment/Reovery (H010-H129) Or (H131-H135)

Quantity Tons: 0.0546
Waste Quantity: 13
Quantity Unit: G
Additional Code 1: Not reported
Additional Code 2: Not reported
Additional Code 3: Not reported
Additional Code 4: Not reported
Additional Code 5: Not reported

Additional Info:
Year: 2001
Gen EPA ID: CAD982030751

Shipment Date: 20011227
Creation Date: 2/20/2002 0:00:00
Receipt Date: 20011231

Map ID
Direction
Distance
Elevation

MAP FINDINGS

Site

Database(s)

EDR ID Number
EPA ID Number

WESTERN GRINDING SERVICE INC (Continued)

1000403206

Manifest ID: 21329862
Trans EPA ID: SCR000075150
Trans Name: Not reported
Trans 2 EPA ID: Not reported
Trans 2 Name: Not reported
TSDf EPA ID: CAD053044053
Trans Name: Not reported
TSDf Alt EPA ID: Not reported
TSDf Alt Name: Not reported
Waste Code Description: 213 - Hydrocarbon solvents (benzene, hexane, Stoddard, etc.)
RCRA Code: D039
Meth Code: H01 - Transfer Station
Quantity Tons: 0.2085
Waste Quantity: 50
Quantity Unit: G
Additional Code 1: Not reported
Additional Code 2: Not reported
Additional Code 3: Not reported
Additional Code 4: Not reported
Additional Code 5: Not reported

Shipment Date: 20011018
Creation Date: 12/17/2001 0:00:00
Receipt Date: 20011019
Manifest ID: 21395451
Trans EPA ID: SCR000075150
Trans Name: Not reported
Trans 2 EPA ID: Not reported
Trans 2 Name: Not reported
TSDf EPA ID: CAD053044053
Trans Name: Not reported
TSDf Alt EPA ID: CAD053044053
TSDf Alt Name: Not reported
Waste Code Description: 213 - Hydrocarbon solvents (benzene, hexane, Stoddard, etc.)
RCRA Code: D039
Meth Code: H01 - Transfer Station
Quantity Tons: 0.1876
Waste Quantity: 45
Quantity Unit: G
Additional Code 1: Not reported
Additional Code 2: Not reported
Additional Code 3: Not reported
Additional Code 4: Not reported
Additional Code 5: Not reported

Shipment Date: 20010906
Creation Date: 12/17/2001 0:00:00
Receipt Date: 20010907
Manifest ID: 21010868
Trans EPA ID: SCR000075150
Trans Name: Not reported
Trans 2 EPA ID: Not reported
Trans 2 Name: Not reported
TSDf EPA ID: AZR000030452
Trans Name: Not reported
TSDf Alt EPA ID: CAD980817159
TSDf Alt Name: Not reported

Map ID
Direction
Distance
Elevation

MAP FINDINGS

Site

Database(s)

EDR ID Number
EPA ID Number

WESTERN GRINDING SERVICE INC (Continued)

1000403206

Waste Code Description:	222 - Oil/water separation sludge
RCRA Code:	Not reported
Meth Code:	R01 - Recycler
Quantity Tons:	2.1684
Waste Quantity:	520
Quantity Unit:	G
Additional Code 1:	Not reported
Additional Code 2:	Not reported
Additional Code 3:	Not reported
Additional Code 4:	Not reported
Additional Code 5:	Not reported
Shipment Date:	20010807
Creation Date:	10/3/2001 0:00:00
Receipt Date:	20010808
Manifest ID:	21106179
Trans EPA ID:	SCR000075150
Trans Name:	Not reported
Trans 2 EPA ID:	Not reported
Trans 2 Name:	Not reported
TSDf EPA ID:	CAD053044053
Trans Name:	Not reported
TSDf Alt EPA ID:	Not reported
TSDf Alt Name:	Not reported
Waste Code Description:	213 - Hydrocarbon solvents (benzene, hexane, Stoddard, etc.
RCRA Code:	D039
Meth Code:	H01 - Transfer Station
Quantity Tons:	0.1668
Waste Quantity:	40
Quantity Unit:	G
Additional Code 1:	Not reported
Additional Code 2:	Not reported
Additional Code 3:	Not reported
Additional Code 4:	Not reported
Additional Code 5:	Not reported
Shipment Date:	20010601
Creation Date:	7/30/2001 0:00:00
Receipt Date:	20010605
Manifest ID:	20644067
Trans EPA ID:	SCR000075150
Trans Name:	Not reported
Trans 2 EPA ID:	Not reported
Trans 2 Name:	Not reported
TSDf EPA ID:	CAD053044053
Trans Name:	Not reported
TSDf Alt EPA ID:	CAD053044053
TSDf Alt Name:	Not reported
Waste Code Description:	213 - Hydrocarbon solvents (benzene, hexane, Stoddard, etc.
RCRA Code:	D039
Meth Code:	H01 - Transfer Station
Quantity Tons:	0.2502
Waste Quantity:	60
Quantity Unit:	G
Additional Code 1:	Not reported
Additional Code 2:	Not reported
Additional Code 3:	Not reported

Map ID
Direction
Distance
Elevation

MAP FINDINGS

Site

Database(s)

EDR ID Number
EPA ID Number

WESTERN GRINDING SERVICE INC (Continued)

1000403206

Additional Code 4: Not reported
Additional Code 5: Not reported

Shipment Date: 20010320
Creation Date: 4/30/2001 0:00:00
Receipt Date: 20010322
Manifest ID: 20619872
Trans EPA ID: SCR000075150
Trans Name: Not reported
Trans 2 EPA ID: Not reported
Trans 2 Name: Not reported
TSDf EPA ID: CAD053044053
Trans Name: Not reported
TSDf Alt EPA ID: CAD053044053
TSDf Alt Name: Not reported
Waste Code Description: - Not reported
RCRA Code: Not reported
Meth Code: H01 - Transfer Station
Quantity Tons: 0
Waste Quantity: 0
Quantity Unit: Not reported
Additional Code 1: Not reported
Additional Code 2: Not reported
Additional Code 3: Not reported
Additional Code 4: Not reported
Additional Code 5: Not reported

Shipment Date: 20010320
Creation Date: 4/30/2001 0:00:00
Receipt Date: 20010322
Manifest ID: 20619872
Trans EPA ID: SCR000075150
Trans Name: Not reported
Trans 2 EPA ID: Not reported
Trans 2 Name: Not reported
TSDf EPA ID: CAD053044053
Trans Name: Not reported
TSDf Alt EPA ID: CAD053044053
TSDf Alt Name: Not reported
Waste Code Description: 213 - Hydrocarbon solvents (benzene, hexane, Stoddard, etc.
RCRA Code: D039
Meth Code: H01 - Transfer Station
Quantity Tons: 0.2085
Waste Quantity: 50
Quantity Unit: G
Additional Code 1: Not reported
Additional Code 2: Not reported
Additional Code 3: Not reported
Additional Code 4: Not reported
Additional Code 5: Not reported

Shipment Date: 20010222
Creation Date: 4/30/2001 0:00:00
Receipt Date: 20010223
Manifest ID: 20333062
Trans EPA ID: SCR000075150
Trans Name: Not reported

Map ID
Direction
Distance
Elevation

MAP FINDINGS

Site

Database(s)

EDR ID Number
EPA ID Number

WESTERN GRINDING SERVICE INC (Continued)

1000403206

Trans 2 EPA ID:	Not reported
Trans 2 Name:	Not reported
TSDf EPA ID:	CAD059494310
Trans Name:	Not reported
TSDf Alt EPA ID:	CAD059494310
TSDf Alt Name:	Not reported
Waste Code Description:	222 - Oil/water separation sludge
RCRA Code:	Not reported
Meth Code:	H01 - Transfer Station
Quantity Tons:	1.1676
Waste Quantity:	280
Quantity Unit:	G
Additional Code 1:	Not reported
Additional Code 2:	Not reported
Additional Code 3:	Not reported
Additional Code 4:	Not reported
Additional Code 5:	Not reported
Shipment Date:	20010111
Creation Date:	3/22/2001 0:00:00
Receipt Date:	20010116
Manifest ID:	20325716
Trans EPA ID:	SCR000075150
Trans Name:	Not reported
Trans 2 EPA ID:	Not reported
Trans 2 Name:	Not reported
TSDf EPA ID:	CAD053044053
Trans Name:	Not reported
TSDf Alt EPA ID:	CAD053044053
TSDf Alt Name:	Not reported
Waste Code Description:	213 - Hydrocarbon solvents (benzene, hexane, Stoddard, etc.
RCRA Code:	D039
Meth Code:	H01 - Transfer Station
Quantity Tons:	0.2793
Waste Quantity:	67
Quantity Unit:	G
Additional Code 1:	Not reported
Additional Code 2:	Not reported
Additional Code 3:	Not reported
Additional Code 4:	Not reported
Additional Code 5:	Not reported

HWTS:

Name:	WESTERN GRINDING SERVICE INC
Address:	601 HARBOR BLVD
Address 2:	Not reported
City,State,Zip:	BELMONT, CA 940020000
EPA ID:	CAD982030751
Inactive Date:	06/30/2015
Create Date:	03/01/1988
Last Act Date:	01/27/2016
Mailing Name:	Not reported
Mailing Address:	2375 DE LA CRUZ BLVD
Mailing Address 2:	Not reported
Mailing City,State,Zip:	SANTA CLARA, CA 95050
Owner Name:	WESTERN GRINDING SERVICE INC
Owner Address:	2375 DE LA CRUZ BLVD

Map ID
Direction
Distance
Elevation

MAP FINDINGS

Site

Database(s)

EDR ID Number
EPA ID Number

WESTERN GRINDING SERVICE INC (Continued)

1000403206

Owner Address 2: Not reported
Owner City,State,Zip: SANTA CLARA, CA 95050
Contact Name: ROBERT BRINDLE
Contact Address: 2375 DE LA CRUZ BLVD
Contact Address 2: Not reported
City,State,Zip: SANTA CLARA, CA 95050

NAICS:

EPA ID: CAD982030751
Create Date: 2002-03-14 16:36:26.000
NAICS Code: 3149
NAICS Description: Other Textile Product Mills
Issued EPA ID Date: 1988-03-01 00:00:00
Inactive Date: 2015-06-30 00:00:00
Facility Name: WESTERN GRINDING SERVICE INC
Facility Address: 601 HARBOR BLVD
Facility Address 2: Not reported
Facility City: BELMONT
Facility County: Not reported
Facility State: CA
Facility Zip: 940020000

EPA ID: CAD982030751
Create Date: 2003-10-23 15:27:19.000
NAICS Code: 314999
NAICS Description: All Other Miscellaneous Textile Product Mills
Issued EPA ID Date: 1988-03-01 00:00:00
Inactive Date: 2015-06-30 00:00:00
Facility Name: WESTERN GRINDING SERVICE INC
Facility Address: 601 HARBOR BLVD
Facility Address 2: Not reported
Facility City: BELMONT
Facility County: Not reported
Facility State: CA
Facility Zip: 940020000

EPA ID: CAD982030751
Create Date: 2003-10-23 15:27:19.000
NAICS Code: 314999
NAICS Description: All Other Miscellaneous Textile Product Mills
Issued EPA ID Date: 1988-03-01 00:00:00
Inactive Date: 2015-06-30 00:00:00
Facility Name: WESTERN GRINDING SERVICE INC
Facility Address: 601 HARBOR BLVD
Facility Address 2: Not reported
Facility City: BELMONT
Facility County: Not reported
Facility State: CA
Facility Zip: 940020000

Map ID
Direction
Distance
Elevation

MAP FINDINGS

Site

Database(s)

EDR ID Number
EPA ID Number

AF247 **PENINSULA CARD LOCK**
NNW **610 HARBOR**
1/4-1/2 **BELMONT, CA 94002**
0.341 mi.
1802 ft. **Site 3 of 3 in cluster AF**

LUST **S102266089**
San Mateo Co. BI
Cortese
HIST CORTESE
CERS
N/A

Relative:
Higher
Actual:
30 ft.

SAN MATEO CO. LUST:
Name: PENINSULA CARD LOCK
Address: 610 HARBOR BLVD
City,State,Zip: BELMONT, CA
Region: SAN MATEO
Facility ID: 120009
Facility Status: 9- Case Closed
Global ID: T0608101066
APN Number: 046032080
Case Type: BELMONT, CA
EDR Link ID: BELMONT, CA

Name: PENINSULA CARD LOCK
Address: 610 HARBOR BLVD
City,State,Zip: BELMONT, CA
Region: SAN MATEO
Facility ID: 120041
Facility Status: 9- Case Closed
Global ID: T0608106233
APN Number: 046032080
Case Type: BELMONT, CA
EDR Link ID: BELMONT, CA

LUST:

Name: PENINSULA CARD LOCK
Address: 610 HARBOR
City,State,Zip: BELMONT, CA 94002
Lead Agency: SAN MATEO COUNTY LOP
Case Type: LUST Cleanup Site
Geo Track: http://geotracker.waterboards.ca.gov/profile_report.asp?global_id=T0608106233
Global Id: T0608106233
Latitude: 37.5182221786395
Longitude: -122.271118462086
Status: Completed - Case Closed
Status Date: 03/28/2012
Case Worker: BG
RB Case Number: Not reported
Local Agency: SAN MATEO COUNTY LOP
File Location: Local Agency
Local Case Number: 120041
Potential Media Affect: Other Groundwater (uses other than drinking water)
Potential Contaminants of Concern: Gasoline
Site History:

Extracted from Cambria's March 9, 2009, Site Assessment Report. San Mateo County does not take responsibility for the accuracy of the statements made or any professional interpretations made in the referenced report. A Shell Oil Company (Shell) service station began operation at the site in approximately 1970. The Shell USTs were located near the western portion of the site, one dispenser island was located adjacent to the USTs and two additional dispensers were located just southeast of the existing southernmost dispenser island. Details regarding the removal of the Shell USTs and fuel dispenser equipment are not available. In 1982 Peninsula Oil Company leased the site from Jawalmar, Inc. and installed four 10,000-gallon,

Map ID
Direction
Distance
Elevation

MAP FINDINGS

Site

Database(s)

EDR ID Number
EPA ID Number

PENINSULA CARD LOCK (Continued)

S102266089

single-walled, fiberglass USTs along the northern portion of the site. Spill containment and overflow prevention equipment was subsequently installed in 1998. In 2003 the site operations were sold to Nella Oil Company (Nella) with Jawalmar, Inc. remaining as the property owner. In December 2003 the four USTs were removed and replaced with two double-walled fiberglass USTs. Additionally, the piping and dispensers were modified or replaced to adhere to current UST system regulations. In January 2003, GHH Engineering, Inc. (GHH) conducted a baseline environmental study. Soil and groundwater samples were collected from nine borings (SB-1 through SB-9) to establish a baseline of soil and groundwater conditions. Soil sample analytical results revealed that elevated concentrations of total petroleum hydrocarbons (TPH) as gasoline (TPHg), TPH as diesel (TPHd), and/or methyl tertiary butyl ether (MTBE) were present at shallow depths in borings SB-1, SB-2, SB-3, SB-4, SB-7, and SB-9. Grab groundwater samples collected from borings SB-1, SB-3, SB-4, SB-7, SB-8, and SB-9 had elevated concentrations of TPHg, TPHd, MTBE, and/or tertiary butyl alcohol (TBA). Grab groundwater from borings SB-4 and SB-7 were also analyzed for chlorinated solvents. Analytical results indicated that no dissolved-phase chlorinated solvents were present onsite, in the vicinity of borings SB-4 and SB-7. Groundwater samples were not collected from borings SB-2 and SB-5 due to the absence of groundwater in the boring. GHH reported that petroleum hydrocarbon impact to soil and groundwater was present in the vicinity of the dispensers, product lines, and the USTs (GHH, 2003). GHH recommended additional assessment to delineate the extent of contaminated soil and groundwater. In September 2003, Cambria conducted a geotechnical investigation on behalf of Nella. Soil and grab groundwater samples collected during the investigation were submitted to the laboratory for analysis. The geotechnical investigation was performed to facilitate permitting related to upcoming UST replacement activities. Soil borings B-1 and B-2 were drilled to 15.5 and 20.5 ft bgs, respectively, in the northern portion of the site (Figure 2). TPHg and TPHd were detected at concentrations of 270 and 6,600 milligrams per kilogram (mg/kg), respectively, in a soil sample collected at 6.5 ft bgs from B-2. TPHg and/or TPHd were also detected in grab groundwater samples collected from B-1 and B-2. TPHg was detected in B-2 at a concentration of 68 micrograms per liter (µg/L). TPHd was detected at concentrations of 5,100 and 198 µg/L in B-1 and B-2, respectively. In December 2003, Cambria collected compliance soil samples in conjunction with UST replacement activities. Three soil samples were collected from the tank pit sidewalls; one soil sample was collected from beneath each of the nine former dispensers; and twelve soil samples were collected from beneath the product piping. All compliance soil samples were collected at the direction of Mr. Ken Robinson. Cambria installed five onsite monitoring wells to determine the groundwater gradient and to further characterize the extent of contamination in soil and groundwater. On December 1 and 2, 2004, groundwater monitoring wells MW-1 through MW-5 were installed at the site (Figure 2). MW-1, MW-3, MW-4, MW-5 were constructed of 2-inch diameter, flush-threaded, schedule 40 PVC well casing, and MW-2 was constructed of 4-inch diameter, flush-threaded, schedule 40 PVC casing. TPHg and TPHd were not detected at elevated levels except for in boring MW-4 where a concentration of 1,400 mg/kg was detected in the 9.5 ft sample. No BTEX, di-isopropyl (DIPE), and ethyl tertiary butyl ether (ETBE) were detected in any of the soil samples. MTBE and TBA were detected in

Map ID
Direction
Distance
Elevation

MAP FINDINGS

Site

Database(s)

EDR ID Number
EPA ID Number

PENINSULA CARD LOCK (Continued)

S102266089

soil samples from borings MW-2, MW-4, and MW-5. MTBE concentrations ranged from 0.013 to 0.76 mg/kg and TBA concentrations ranged from 0.09 to 1.6 mg/kg. Tertiary amyl methyl ether (TAME) was detected at concentrations of 0.03 and 0.0062 mg/kg in samples, MW-5@8.5' and MW-5@ 13', respectively. Soil borings B-3 through B-10 were drilled on November 14 and 15, 2005. Monitoring wells MW-6 through MW-9 were drilled and installed on November 28 and 29, 2005.

LUST:

Global Id: T0608106233
Contact Type: Local Agency Caseworker
Contact Name: BRIAN GWINN
Organization Name: SAN MATEO COUNTY LOP
Address: 2000 Alameda de las Pulgas, Suite 100
City: SAN MATEO
Email: bgwinn@smcgov.org
Phone Number: 6502724590

Global Id: T0608106233
Contact Type: Regional Board Caseworker
Contact Name: Regional Water Board
Organization Name: SAN FRANCISCO BAY RWQCB (REGION 2)
Address: 1515 CLAY ST SUITE 1400
City: OAKLAND
Email: Not reported
Phone Number: Not reported

LUST:

Global Id: T0608106233
Action Type: RESPONSE
Date: 08/25/2012
Action: Well Destruction Report

Global Id: T0608106233
Action Type: ENFORCEMENT
Date: 11/19/2009
Action: Staff Letter - #20091119

Global Id: T0608106233
Action Type: RESPONSE
Date: 12/21/2020
Action: Other Report / Document

Global Id: T0608106233
Action Type: ENFORCEMENT
Date: 08/25/2011
Action: Staff Letter - #20110825

Global Id: T0608106233
Action Type: RESPONSE
Date: 05/15/2007
Action: Monitoring Report - Quarterly

Global Id: T0608106233
Action Type: RESPONSE
Date: 04/15/2005
Action: Monitoring Report - Quarterly

Map ID
Direction
Distance
Elevation

MAP FINDINGS

Site

Database(s)

EDR ID Number
EPA ID Number

PENINSULA CARD LOCK (Continued)

S102266089

Global Id:	T0608106233
Action Type:	RESPONSE
Date:	04/15/2006
Action:	Monitoring Report - Quarterly
Global Id:	T0608106233
Action Type:	RESPONSE
Date:	07/15/2005
Action:	Monitoring Report - Quarterly
Global Id:	T0608106233
Action Type:	RESPONSE
Date:	07/15/2006
Action:	Monitoring Report - Quarterly
Global Id:	T0608106233
Action Type:	RESPONSE
Date:	07/11/2005
Action:	Soil and Water Investigation Workplan
Global Id:	T0608106233
Action Type:	RESPONSE
Date:	11/29/2005
Action:	Soil and Water Investigation Report
Global Id:	T0608106233
Action Type:	RESPONSE
Date:	05/18/2006
Action:	Soil and Water Investigation Report
Global Id:	T0608106233
Action Type:	ENFORCEMENT
Date:	05/12/2004
Action:	Staff Letter - #20040512A
Global Id:	T0608106233
Action Type:	ENFORCEMENT
Date:	08/01/2005
Action:	Staff Letter - #20050801
Global Id:	T0608106233
Action Type:	ENFORCEMENT
Date:	04/11/2005
Action:	Staff Letter - #20050411
Global Id:	T0608106233
Action Type:	ENFORCEMENT
Date:	04/01/2003
Action:	Notice of Responsibility - #1
Global Id:	T0608106233
Action Type:	ENFORCEMENT
Date:	05/12/2004
Action:	Staff Letter - #20040512
Global Id:	T0608106233
Action Type:	ENFORCEMENT

Map ID
Direction
Distance
Elevation

MAP FINDINGS

Site

Database(s)

EDR ID Number
EPA ID Number

PENINSULA CARD LOCK (Continued)

S102266089

Date: 05/21/2007
Action: Staff Letter - #20070521

Global Id: T0608106233
Action Type: ENFORCEMENT
Date: 04/03/2006
Action: Staff Letter - #20060403

Global Id: T0608106233
Action Type: RESPONSE
Date: 10/15/2005
Action: Monitoring Report - Quarterly

Global Id: T0608106233
Action Type: RESPONSE
Date: 10/15/2006
Action: Monitoring Report - Quarterly

Global Id: T0608106233
Action Type: RESPONSE
Date: 01/15/2006
Action: Monitoring Report - Quarterly

Global Id: T0608106233
Action Type: RESPONSE
Date: 09/07/2004
Action: Soil and Water Investigation Report

Global Id: T0608106233
Action Type: ENFORCEMENT
Date: 03/28/2012
Action: Closure/No Further Action Letter - #20120328

Global Id: T0608106233
Action Type: Other
Date: 01/09/2003
Action: Leak Began

Global Id: T0608106233
Action Type: Other
Date: 01/09/2003
Action: Leak Discovery

Global Id: T0608106233
Action Type: Other
Date: 01/09/2003
Action: Leak Stopped

Global Id: T0608106233
Action Type: Other
Date: 01/27/2003
Action: Leak Reported

Global Id: T0608106233
Action Type: RESPONSE
Date: 11/15/2007
Action: Monitoring Report - Quarterly

Map ID
Direction
Distance
Elevation

MAP FINDINGS

Site

Database(s)

EDR ID Number
EPA ID Number

PENINSULA CARD LOCK (Continued)

S102266089

Global Id: T0608106233
Action Type: RESPONSE
Date: 01/15/2007
Action: Monitoring Report - Quarterly

Global Id: T0608106233
Action Type: RESPONSE
Date: 02/19/2020
Action: Other Report / Document

Global Id: T0608106233
Action Type: RESPONSE
Date: 05/15/2009
Action: Monitoring Report - Semi-Annually

Global Id: T0608106233
Action Type: RESPONSE
Date: 11/15/2008
Action: Monitoring Report - Semi-Annually

Global Id: T0608106233
Action Type: RESPONSE
Date: 04/09/2010
Action: Soil and Water Investigation Workplan

Global Id: T0608106233
Action Type: RESPONSE
Date: 05/15/2008
Action: Monitoring Report - Quarterly

Global Id: T0608106233
Action Type: REMEDIATION
Date: 04/01/2003
Action: Not reported

Global Id: T0608106233
Action Type: RESPONSE
Date: 02/04/2011
Action: Site Assessment Report

Global Id: T0608106233
Action Type: ENFORCEMENT
Date: 11/02/2010
Action: Staff Letter - #20101101

Global Id: T0608106233
Action Type: ENFORCEMENT
Date: 07/02/2009
Action: Staff Letter - #20090702

LUST:

Global Id: T0608106233
Status: Open - Case Begin Date
Status Date: 01/09/2003

Global Id: T0608106233
Status: Open - Site Assessment

Map ID
Direction
Distance
Elevation

MAP FINDINGS

Site

Database(s)

EDR ID Number
EPA ID Number

PENINSULA CARD LOCK (Continued)

S102266089

Status Date: 04/01/2003

Global Id: T0608106233
Status: Open - Site Assessment
Status Date: 04/03/2006

Global Id: T0608106233
Status: Open - Verification Monitoring
Status Date: 05/27/2009

Global Id: T0608106233
Status: Open - Site Assessment
Status Date: 11/19/2009

Global Id: T0608106233
Status: Open - Verification Monitoring
Status Date: 06/14/2011

Global Id: T0608106233
Status: Completed - Case Closed
Status Date: 03/28/2012

Name: PENINSULA CARD LOCK
Address: 610 HARBOR
City,State,Zip: BELMONT, CA 94002
Lead Agency: SAN MATEO COUNTY LOP
Case Type: LUST Cleanup Site
Geo Track: http://geotracker.waterboards.ca.gov/profile_report.asp?global_id=T0608101066
Global Id: T0608101066
Latitude: 37.5181068912401
Longitude: -122.271136788361
Status: Completed - Case Closed
Status Date: 05/30/1989
Case Worker: BG
RB Case Number: 41-1166
Local Agency: SAN MATEO COUNTY LOP
File Location: Local Agency
Local Case Number: 120009
Potential Media Affect: Soil
Potential Contaminants of Concern: Not reported
Site History: Not reported

LUST:

Global Id: T0608101066
Contact Type: Local Agency Caseworker
Contact Name: BRIAN GWINN
Organization Name: SAN MATEO COUNTY LOP
Address: 2000 Alameda de las Pulgas, Suite 100
City: SAN MATEO
Email: bgwinn@smcgov.org
Phone Number: 6502724590

Global Id: T0608101066
Contact Type: Regional Board Caseworker
Contact Name: Regional Water Board
Organization Name: SAN FRANCISCO BAY RWQCB (REGION 2)
Address: 1515 CLAY ST SUITE 1400

Map ID
Direction
Distance
Elevation

MAP FINDINGS

Site

Database(s)

EDR ID Number
EPA ID Number

PENINSULA CARD LOCK (Continued)

S102266089

City: OAKLAND
Email: Not reported
Phone Number: Not reported

LUST:
Global Id: T0608101066
Action Type: ENFORCEMENT
Date: 05/05/1989
Action: Notice of Responsibility - #1

Global Id: T0608101066
Action Type: Other
Date: 05/03/1989
Action: Leak Reported

LUST:
Global Id: T0608101066
Status: Open - Case Begin Date
Status Date: 05/05/1989

Global Id: T0608101066
Status: Completed - Case Closed
Status Date: 05/30/1989

LUST REG 2:
Region: 2
Facility Id: Not reported
Facility Status: Case Closed
Case Number: 120009
How Discovered: OM
Leak Cause: Unknown
Leak Source: Unknown
Date Leak Confirmed: Not reported
Oversight Program: LUST
Prelim. Site Assesment Wokplan Submitted: Not reported
Preliminary Site Assesment Began: Not reported
Pollution Characterization Began: Not reported
Pollution Remediation Plan Submitted: Not reported
Date Remediation Action Underway: Not reported
Date Post Remedial Action Monitoring Began: Not reported

San Mateo Co. BI:
Name: FLYERS #489
Address: 610 HARBOR
City,State,Zip: BELMONT, CA 94002
Region: SAN MATEO
Facility ID: FA0010678
Prog Element Code: STORES MV FUELS OR WASTE ONLY
Record Id: PR0003544
Description: STORES MV FUELS OR WASTE ONLY
Facility Status: Active, billable
Program Category: BUSINESS PLAN PROGRAM

Name: FLYERS #489

Map ID
Direction
Distance
Elevation

MAP FINDINGS

Site

Database(s)

EDR ID Number
EPA ID Number

PENINSULA CARD LOCK (Continued)

S102266089

Address: 610 HARBOR
City,State,Zip: BELMONT, CA 94002
Region: SAN MATEO
Facility ID: FA0010678
Prog Element Code: UNDERGROUND TANK - GENERAL
Record Id: PR0022244
Description: UNDERGROUND TANK - GENERAL
Facility Status: Active, billable
Program Category: UNDERGROUND TANK PROGRAM

Name: FLYERS #489
Address: 610 HARBOR
City,State,Zip: BELMONT, CA 94002
Region: SAN MATEO
Facility ID: FA0010678
Prog Element Code: STORMWATER ANNUAL INSPECTION FEE
Record Id: PR0039153
Description: STORMWATER ANNUAL FEE - INSP FREQ EVERY 2 YRS
Facility Status: Active, billable
Program Category: STORMWATER

Name: FLYERS #489
Address: 610 HARBOR
City,State,Zip: BELMONT, CA 94002
Region: SAN MATEO
Facility ID: FA0010678
Prog Element Code: GENERATES <27 GAL/YEAR
Record Id: PR0038739
Description: GENERATES <27 GAL/YEAR
Facility Status: Active, billable
Program Category: HAZARDOUS WASTE PROGRAM

CORTESE:

Name: PENINSULA CARD LOCK
Address: 610 HARBOR
City,State,Zip: BELMONT, CA 94002
Region: CORTESE
Envirostor Id: Not reported
Global ID: T0608101066
Site/Facility Type: LUST CLEANUP SITE
Cleanup Status: COMPLETED - CASE CLOSED
Status Date: Not reported
Site Code: Not reported
Latitude: Not reported
Longitude: Not reported
Owner: Not reported
Enf Type: Not reported
Swat R: Not reported
Flag: active
Order No: Not reported
Waste Discharge System No: Not reported
Effective Date: Not reported
Region 2: Not reported
WID Id: Not reported
Solid Waste Id No: Not reported
Waste Management Uit Name: Not reported
File Name: Active Open

Map ID
Direction
Distance
Elevation

MAP FINDINGS

Site

Database(s)

EDR ID Number
EPA ID Number

PENINSULA CARD LOCK (Continued)

S102266089

Name: PENINSULA CARD LOCK
Address: 610 HARBOR
City,State,Zip: BELMONT, CA 94002
Region: CORTESE
Envirostor Id: Not reported
Global ID: T0608106233
Site/Facility Type: LUST CLEANUP SITE
Cleanup Status: COMPLETED - CASE CLOSED
Status Date: Not reported
Site Code: Not reported
Latitude: Not reported
Longitude: Not reported
Owner: Not reported
Enf Type: Not reported
Swat R: Not reported
Flag: active
Order No: Not reported
Waste Discharge System No: Not reported
Effective Date: Not reported
Region 2: Not reported
WID Id: Not reported
Solid Waste Id No: Not reported
Waste Management Uit Name: Not reported
File Name: Active Open

HIST CORTESE:

edr_fname: PENINSULA CARD LOCK
edr_fadd1: 610 HARBOR
City,State,Zip: BELMONT, CA 94002
Region: CORTESE
Facility County Code: 41
Reg By: LTNKA
Reg Id: 41-1166

CERS:

Name: PENINSULA CARD LOCK
Address: 610 HARBOR
City,State,Zip: BELMONT, CA 94002
Site ID: 193072
CERS ID: T0608101066
CERS Description: Leaking Underground Storage Tank Cleanup Site

Affiliation:

Affiliation Type Desc: Local Agency Caseworker
Entity Name: BRIAN GWINN - SAN MATEO COUNTY LOP
Entity Title: Not reported
Affiliation Address: 2000 Alameda de las Pulgas, Suite 100
Affiliation City: SAN MATEO
Affiliation State: CA
Affiliation Country: Not reported
Affiliation Zip: Not reported
Affiliation Phone: 6502724590

Affiliation Type Desc: Regional Board Caseworker
Entity Name: Regional Water Board - SAN FRANCISCO BAY RWQCB (REGION 2)
Entity Title: Not reported
Affiliation Address: 1515 CLAY ST SUITE 1400

Map ID
 Direction
 Distance
 Elevation

MAP FINDINGS

Site

Database(s)

EDR ID Number
 EPA ID Number

PENINSULA CARD LOCK (Continued)

S102266089

Affiliation City: OAKLAND
 Affiliation State: CA
 Affiliation Country: Not reported
 Affiliation Zip: Not reported
 Affiliation Phone: Not reported

Name: PENINSULA CARD LOCK
 Address: 610 HARBOR
 City,State,Zip: BELMONT, CA 94002
 Site ID: 193072
 CERS ID: T0608106233
 CERS Description: Leaking Underground Storage Tank Cleanup Site

Affiliation:

Affiliation Type Desc: Local Agency Caseworker
 Entity Name: BRIAN GWINN - SAN MATEO COUNTY LOP
 Entity Title: Not reported
 Affiliation Address: 2000 Alameda de las Pulgas, Suite 100
 Affiliation City: SAN MATEO
 Affiliation State: CA
 Affiliation Country: Not reported
 Affiliation Zip: Not reported
 Affiliation Phone: 6502724590

Affiliation Type Desc: Regional Board Caseworker
 Entity Name: Regional Water Board - SAN FRANCISCO BAY RWQCB (REGION 2)
 Entity Title: Not reported
 Affiliation Address: 1515 CLAY ST SUITE 1400
 Affiliation City: OAKLAND
 Affiliation State: CA
 Affiliation Country: Not reported
 Affiliation Zip: Not reported
 Affiliation Phone: Not reported

248
East
1/4-1/2
0.346 mi.
1827 ft.

B & H TECHNICAL CERAMICS
390 INDUSTRIAL RD
SAN CARLOS, CA 94070

CPS-SLIC **S119777483**
CERS HAZ WASTE **N/A**
CERS

Relative:
Lower
Actual:
12 ft.

CPS-SLIC:
 Name: B & H TECHNICAL CERAMICS
 Address: 390 INDUSTRIAL RD
 City,State,Zip: SAN CARLOS, CA 94070
 Region: STATE
Facility Status: Open - Site Assessment
 Status Date: 09/28/2018
 Global Id: T0608100054
 Lead Agency: SAN FRANCISCO BAY RWQCB (REGION 2)
 Lead Agency Case Number: Not reported
 Latitude: 37.5132493198223
 Longitude: -122.26006120105
 Case Type: Cleanup Program Site
 Case Worker: CCM
 Local Agency: Not reported
 RB Case Number: 41-0056

Map ID
Direction
Distance
Elevation

MAP FINDINGS

Site

Database(s)

EDR ID Number
EPA ID Number

B & H TECHNICAL CERAMICS (Continued)

S119777483

File Location: All Files are on GeoTracker or in the Local Agency Database
Potential Media Affected: Other Groundwater (uses other than drinking water)
Potential Contaminants of Concern: * Solvents, Trichloroethylene (TCE), Gasoline, Toluene
Site History: Previous site address 306 Industrial Way. Site developed in 1961 with a 124,000 sf commercial building. Automotive company from 1970 to 1975. A moving storage company; 1975 89 Automotive Enterprises (fiberglass manufacturing and refinishing of Corvette body panels and parts); since 1989 the site has been occupied by B&H Technical Ceramics (cutting and finishing of industrial. Tubular ceramics). Removal of two 5,000 gal TPG-g tanks 4/1989. TPH-G up to 390 mg/kg and toluene up to 330 mg/kg found in soil samples. One MW installed next to the tank pit in May 1989; soil sample R-2 taken at 5.5 ft bgs contained toluene up to 5,000 mg/kg; a GW sample from the MW contained TCE up to 0.870 mg/l, 1,2 DCE 0.033 mg/l, and toluene 0.240 mg/l. According to the 6/1990 Wahler Associates Rpt. a potential for an off-site migration of VOCs since many neighboring sites have VOCs contamination in soil & GW.

[Click here to access the California GeoTracker records for this facility:](#)

CERS HAZ WASTE:

Name: B & H TECHNICAL CERAMICS INC
Address: 390 INDUSTRIAL RD
City,State,Zip: SAN CARLOS, CA 94070
Site ID: 96845
CERS ID: 10064620
CERS Description: Hazardous Waste Onsite Treatment

Name: B & H TECHNICAL CERAMICS INC
Address: 390 INDUSTRIAL RD
City,State,Zip: SAN CARLOS, CA 94070
Site ID: 96845
CERS ID: 10064620
CERS Description: Hazardous Waste Generator

CERS:

Name: B & H TECHNICAL CERAMICS
Address: 390 INDUSTRIAL RD
City,State,Zip: SAN CARLOS, CA 94070
Site ID: 226239
CERS ID: T0608100054
CERS Description: Cleanup Program Site

Affiliation:

Affiliation Type Desc: Regional Board Caseworker
Entity Name: Cherie McCaulou - SAN FRANCISCO BAY RWQCB (REGION 2)
Entity Title: Not reported
Affiliation Address: 1515 CLAY STREET, SUITE 1400
Affiliation City: OAKLAND
Affiliation State: CA
Affiliation Country: Not reported
Affiliation Zip: Not reported
Affiliation Phone: Not reported

Name: B & H TECHNICAL CERAMICS INC
Address: 390 INDUSTRIAL RD

Map ID
Direction
Distance
Elevation

MAP FINDINGS

Site

Database(s)

EDR ID Number
EPA ID Number

B & H TECHNICAL CERAMICS (Continued)

S119777483

City,State,Zip: SAN CARLOS, CA 94070
Site ID: 96845
CERS ID: 10064620
CERS Description: Chemical Storage Facilities

Violations:

Site ID: 96845
Site Name: B & H TECHNICAL CERAMICS INC
Violation Date: 07-02-2018
Citation: 22 CCR 45 67450.3(c)(9)(F) - California Code of Regulations, Title 22, Chapter 45, Section(s) 67450.3(c)(9)(F)

Violation Description: Failure of generator to obtain assessment or reassessment every five (5) years or the remaining service life of the tank system, as stated in the engineer's assessment, whichever is less. This assessment applies to onground or aboveground tank systems containing only non-RCRA hazardous wastes generated onsite, and tank systems authorized under Permit-by-Rule, Conditional Authorization, and Conditional Exemption or for a small quantity generator onground or aboveground tank systems containing RCRA hazardous wastes generated onsite.

Violation Notes: Returned to compliance on 05/13/2019. Complete an assessment of the wastewater treatment system hazardous waste storage tank every five years. This tank assessment is due at this time.

Violation Division: San Mateo County Environmental Health
Violation Program: CA
Violation Source: CERS

Site ID: 96845
Site Name: B & H TECHNICAL CERAMICS INC
Violation Date: 05-30-2017
Citation: 40 CFR 1 262.34(d)(5)(iii) - U.S. Code of Federal Regulations, Title 40, Chapter 1, Section(s) 262.34(d)(5)(iii)

Violation Description: Failure to ensure that all employees are thoroughly familiar with proper waste handling and emergency procedures, relevant to their responsibilities during normal facility operations and emergencies.

Violation Notes: Returned to compliance on 01/24/2018. Conduct hazardous waste management and emergency procedures training annually and document. Complete training within 30 days and submit corrective action documentation to CUPA.

Violation Division: San Mateo County Environmental Health
Violation Program: HW
Violation Source: CERS

Site ID: 96845
Site Name: B & H TECHNICAL CERAMICS INC
Violation Date: 08-24-2020
Citation: HSC 6.95 25508(a)(1) - California Health and Safety Code, Chapter 6.95, Section(s) 25508(a)(1)

Violation Description: Failure to complete and electronically submit hazardous material inventory information for all reportable hazardous materials on site at or above reportable quantities.

Violation Notes: Revise the chemical inventory storage locations to the current locations as described on a revised site map. Submit a revised HMBP within 30 days.

Violation Division: San Mateo County Environmental Health
Violation Program: HMRRP
Violation Source: CERS

Map ID
Direction
Distance
Elevation

MAP FINDINGS

Site

Database(s)

EDR ID Number
EPA ID Number

B & H TECHNICAL CERAMICS (Continued)

S119777483

Site ID: 96845
Site Name: B & H TECHNICAL CERAMICS INC
Violation Date: 07-02-2018
Citation: 22 CCR 45 67450.3(c)(9)(F) - California Code of Regulations, Title 22, Chapter 45, Section(s) 67450.3(c)(9)(F)
Violation Description: Failure to include all required information in the tank system assessment.
Violation Notes: Returned to compliance on 05/13/2019.
Violation Division: San Mateo County Environmental Health
Violation Program: CA
Violation Source: CERS

Site ID: 96845
Site Name: B & H TECHNICAL CERAMICS INC
Violation Date: 07-02-2018
Citation: HSC 6.95 25508(a)(1) - California Health and Safety Code, Chapter 6.95, Section(s) 25508(a)(1)
Violation Description: Failure to complete and electronically submit hazardous material inventory information for all reportable hazardous materials on site at or above reportable quantities.
Violation Notes: Returned to compliance on 05/09/2019. Revise the Chemical Description Section to provide updated federal hazard categories for each hazardous material.
Violation Division: San Mateo County Environmental Health
Violation Program: HMRRP
Violation Source: CERS

Site ID: 96845
Site Name: B & H TECHNICAL CERAMICS INC
Violation Date: 05-30-2017
Citation: HSC 6.95 25508(a)(1) - California Health and Safety Code, Chapter 6.95, Section(s) 25508(a)(1)
Violation Description: Failure to establish and electronically submit an adequate training program in safety procedures in the event of a release or threatened release of a hazardous material.
Violation Notes: Returned to compliance on 01/24/2018. Conduct hazardous materials safety and emergency procedures training annually and document. Complete training within 30 days and provide corrective action documentation to CUPA.
Violation Division: San Mateo County Environmental Health
Violation Program: HMRRP
Violation Source: CERS

Site ID: 96845
Site Name: B & H TECHNICAL CERAMICS INC
Violation Date: 08-24-2020
Citation: HSC 6.95 25508(a)(1) - California Health and Safety Code, Chapter 6.95, Section(s) 25508(a)(1)
Violation Description: Failure to complete and electronically submit a site map with all required content.
Violation Notes: Revise the site map to indicate current property uses, and indicate current B & H work areas and chemical inventory storage locations with other required information. Submit a revised site map within 30 days.
Violation Division: San Mateo County Environmental Health
Violation Program: HMRRP
Violation Source: CERS

Map ID
Direction
Distance
Elevation

MAP FINDINGS

Site

Database(s)

EDR ID Number
EPA ID Number

B & H TECHNICAL CERAMICS (Continued)

S119777483

Site ID: 96845
Site Name: B & H TECHNICAL CERAMICS INC
Violation Date: 07-02-2018
Citation: 40 CFR 1 262.34(d)(5)(ii) - U.S. Code of Federal Regulations, Title 40, Chapter 1, Section(s) 262.34(d)(5)(ii)
Violation Description: Failure to post the following information next to the telephone: (A) The name and telephone number of the emergency coordinator; (B) Location of fire extinguishers and spill control material, and, if present, fire alarm; and (C) The telephone number of the fire department, unless the facility has a direct alarm.
Violation Notes: Returned to compliance on 08/09/2018. Complete an emergency procedures information form and post in a visible location. CUPA will provide a template form that can be completed and used for this requirement.
Violation Division: San Mateo County Environmental Health
Violation Program: HW
Violation Source: CERS

Site ID: 96845
Site Name: B & H TECHNICAL CERAMICS INC
Violation Date: 07-02-2018
Citation: HSC 6.95 25508(a)(1) - California Health and Safety Code, Chapter 6.95, Section(s) 25508(a)(1)
Violation Description: Failure to complete and electronically submit the Business Activities Page and/or Business Owner Operator Identification Page.
Violation Notes: Returned to compliance on 05/09/2019. Revise the Business Description section to indicate "yes" for hazardous waste treatment and on-site treatment subject to financial assurance for CA treatment unit. These check boxes are in addition to the check boxes already completed in the Business Description Section.
Violation Division: San Mateo County Environmental Health
Violation Program: HMRRP
Violation Source: CERS

Site ID: 96845
Site Name: B & H TECHNICAL CERAMICS INC
Violation Date: 07-02-2018
Citation: 22 CCR 12 66262.40(a) - California Code of Regulations, Title 22, Chapter 12, Section(s) 66262.40(a)
Violation Description: Failure to keep a copy of each properly signed manifest for at least three years from the date the waste was accepted by the initial transporter. The manifest signed at the time the waste was accepted for transport shall be kept until receiving a signed copy from the designated facility which received the waste.
Violation Notes: Returned to compliance on 08/09/2018. Business did not have the Designated Facility to Generator manifest copy for manifest # 017087725 JJK at the time of the inspection. Obtain the missing manifest copy for your records and provide a copy to the CUPA.
Violation Division: San Mateo County Environmental Health
Violation Program: HW
Violation Source: CERS

Site ID: 96845
Site Name: B & H TECHNICAL CERAMICS INC
Violation Date: 03-27-2019
Citation: 22 CCR 45 67450.13(a)(12) - California Code of Regulations, Title 22, Chapter 45, Section(s) 67450.13(a)(12)
Violation Description: Failure to adjust Closure Costs for inflation/deflation by March 1st.

Map ID
Direction
Distance
Elevation

MAP FINDINGS

Site

Database(s)

EDR ID Number
EPA ID Number

B & H TECHNICAL CERAMICS (Continued)

S119777483

Violation Notes: Returned to compliance on 10/04/2019.
Violation Division: San Mateo County Environmental Health
Violation Program: CA
Violation Source: CERS

Evaluation:

Eval General Type: Compliance Evaluation Inspection
Eval Date: 01-12-2016
Violations Found: No
Eval Type: Routine done by local agency
Eval Notes: Not reported
Eval Division: San Mateo County Environmental Health
Eval Program: CA
Eval Source: CERS

Eval General Type: Compliance Evaluation Inspection
Eval Date: 01-12-2016
Violations Found: No
Eval Type: Routine done by local agency
Eval Notes: Not reported
Eval Division: San Mateo County Environmental Health
Eval Program: HMRRP
Eval Source: CERS

Eval General Type: Compliance Evaluation Inspection
Eval Date: 01-12-2016
Violations Found: No
Eval Type: Routine done by local agency
Eval Notes: Not reported
Eval Division: San Mateo County Environmental Health
Eval Program: HW
Eval Source: CERS

Eval General Type: Other/Unknown
Eval Date: 03-03-2015
Violations Found: No
Eval Type: Other, not routine, done by local agency
Eval Notes: Not reported
Eval Division: San Mateo County Environmental Health
Eval Program: HMRRP
Eval Source: CERS

Eval General Type: Other/Unknown
Eval Date: 03-09-2017
Violations Found: No
Eval Type: Other, not routine, done by local agency
Eval Notes: Not reported
Eval Division: San Mateo County Environmental Health
Eval Program: HMRRP
Eval Source: CERS

Eval General Type: Other/Unknown
Eval Date: 03-13-2017
Violations Found: No
Eval Type: Other, not routine, done by local agency
Eval Notes: Not reported
Eval Division: San Mateo County Environmental Health

Map ID
Direction
Distance
Elevation

MAP FINDINGS

Site

Database(s)

EDR ID Number
EPA ID Number

B & H TECHNICAL CERAMICS (Continued)

S119777483

Eval Program:	CA
Eval Source:	CERS
Eval General Type:	Other/Unknown
Eval Date:	03-22-2018
Violations Found:	No
Eval Type:	Other, not routine, done by local agency
Eval Notes:	Contacted Gary Horn and discussed the TP Program CA annual form update for the adjusted closure cost estimate, discussed with L.M., and reviewed and accepted submission.
Eval Division:	San Mateo County Environmental Health
Eval Program:	CA
Eval Source:	CERS
Eval General Type:	Other/Unknown
Eval Date:	03-23-2015
Violations Found:	No
Eval Type:	Other, not routine, done by local agency
Eval Notes:	Not reported
Eval Division:	San Mateo County Environmental Health
Eval Program:	HMRRP
Eval Source:	CERS
Eval General Type:	Other/Unknown
Eval Date:	03-27-2019
Violations Found:	Yes
Eval Type:	Other, not routine, done by local agency
Eval Notes:	Not reported
Eval Division:	San Mateo County Environmental Health
Eval Program:	CA
Eval Source:	CERS
Eval General Type:	Other/Unknown
Eval Date:	04-03-2017
Violations Found:	No
Eval Type:	Other, not routine, done by local agency
Eval Notes:	Not reported
Eval Division:	San Mateo County Environmental Health
Eval Program:	HMRRP
Eval Source:	CERS
Eval General Type:	Other/Unknown
Eval Date:	05-13-2019
Violations Found:	No
Eval Type:	Other, not routine, done by local agency
Eval Notes:	Not reported
Eval Division:	San Mateo County Environmental Health
Eval Program:	HMRRP
Eval Source:	CERS
Eval General Type:	Other/Unknown
Eval Date:	05-16-2018
Violations Found:	No
Eval Type:	Other, not routine, done by local agency
Eval Notes:	Not reported
Eval Division:	San Mateo County Environmental Health
Eval Program:	HMRRP

Map ID
Direction
Distance
Elevation

MAP FINDINGS

Site

Database(s)

EDR ID Number
EPA ID Number

B & H TECHNICAL CERAMICS (Continued)

S119777483

Eval Source: CERS

Eval General Type: Compliance Evaluation Inspection
Eval Date: 05-30-2017
Violations Found: No
Eval Type: Routine done by local agency
Eval Notes: Not reported
Eval Division: San Mateo County Environmental Health
Eval Program: CA
Eval Source: CERS

Eval General Type: Compliance Evaluation Inspection
Eval Date: 05-30-2017
Violations Found: Yes
Eval Type: Routine done by local agency
Eval Notes: Not reported
Eval Division: San Mateo County Environmental Health
Eval Program: HMRRP
Eval Source: CERS

Eval General Type: Compliance Evaluation Inspection
Eval Date: 05-30-2017
Violations Found: Yes
Eval Type: Routine done by local agency
Eval Notes: Not reported
Eval Division: San Mateo County Environmental Health
Eval Program: HW
Eval Source: CERS

Eval General Type: Other/Unknown
Eval Date: 05-31-2017
Violations Found: No
Eval Type: Other, not routine, done by local agency
Eval Notes: Not reported
Eval Division: San Mateo County Environmental Health
Eval Program: CA
Eval Source: CERS

Eval General Type: Other/Unknown
Eval Date: 05-31-2017
Violations Found: No
Eval Type: Other, not routine, done by local agency
Eval Notes: Not reported
Eval Division: San Mateo County Environmental Health
Eval Program: HMRRP
Eval Source: CERS

Eval General Type: Other/Unknown
Eval Date: 06-04-2020
Violations Found: No
Eval Type: Other, not routine, done by local agency
Eval Notes: Not reported
Eval Division: San Mateo County Environmental Health
Eval Program: HMRRP
Eval Source: CERS

Eval General Type: Compliance Evaluation Inspection

Map ID
Direction
Distance
Elevation

MAP FINDINGS

Site

Database(s)

EDR ID Number
EPA ID Number

B & H TECHNICAL CERAMICS (Continued)

S119777483

Eval Date: 07-02-2018
Violations Found: Yes
Eval Type: Routine done by local agency
Eval Notes: Not reported
Eval Division: San Mateo County Environmental Health
Eval Program: CA
Eval Source: CERS

Eval General Type: Compliance Evaluation Inspection
Eval Date: 07-02-2018
Violations Found: Yes
Eval Type: Routine done by local agency
Eval Notes: Not reported
Eval Division: San Mateo County Environmental Health
Eval Program: HMRRP
Eval Source: CERS

Eval General Type: Compliance Evaluation Inspection
Eval Date: 07-02-2018
Violations Found: Yes
Eval Type: Routine done by local agency
Eval Notes: Not reported
Eval Division: San Mateo County Environmental Health
Eval Program: HW
Eval Source: CERS

Eval General Type: Other/Unknown
Eval Date: 08-01-2019
Violations Found: No
Eval Type: Other, not routine, done by local agency
Eval Notes: Not reported
Eval Division: San Mateo County Environmental Health
Eval Program: CA
Eval Source: CERS

Eval General Type: Other/Unknown
Eval Date: 08-15-2019
Violations Found: No
Eval Type: Other, not routine, done by local agency
Eval Notes: I met on site with the owner, Gary Horn, and I reviewed the hazardous waste treatment system aboveground tank system integrity assessment dated May 13, 2019. Based on the completion of the tank integrity assessment, I closed two open violations. One additional violation is currently open and I discussed this Tiered Permit Program violation with Mr. Horn. I will close this violation once I receive the closure cost estimate and salvage value documentation.
Eval Division: San Mateo County Environmental Health
Eval Program: HW
Eval Source: CERS

Eval General Type: Compliance Evaluation Inspection
Eval Date: 08-24-2020
Violations Found: No
Eval Type: Routine done by local agency
Eval Notes: I inspected B&H Technical Ceramics during the COVID-19 pandemic. I inspected all hazardous waste storage and on site waste treatment locations and I didn't observe any signs of leaks or spills.

Map ID
Direction
Distance
Elevation

MAP FINDINGS

Site

Database(s)

EDR ID Number
EPA ID Number

B & H TECHNICAL CERAMICS (Continued)

S119777483

Eval Division: San Mateo County Environmental Health
Eval Program: CA
Eval Source: CERS

Eval General Type: Compliance Evaluation Inspection
Eval Date: 08-24-2020
Violations Found: No
Eval Type: Routine done by local agency
Eval Notes: I inspected B&H Technical Ceramics during the COVID-19 pandemic. I inspected all hazardous waste storage locations and I didn't observe any signs of leaks or spills.

Eval Division: San Mateo County Environmental Health
Eval Program: HW
Eval Source: CERS

Eval General Type: Compliance Evaluation Inspection
Eval Date: 08-24-2020
Violations Found: Yes
Eval Type: Routine done by local agency
Eval Notes: I inspected B&H Technical Ceramics during the COVID-19 pandemic. I inspected all hazardous materials and hazardous waste storage locations and I didn't observe any signs of leaks or spills.

Eval Division: San Mateo County Environmental Health
Eval Program: HMRRP
Eval Source: CERS

Eval General Type: Other/Unknown
Eval Date: 09-30-2013
Violations Found: No
Eval Type: Other, not routine, done by local agency
Eval Notes: Not reported
Eval Division: San Mateo County Environmental Health
Eval Program: HW
Eval Source: CERS

Enforcement Action:
Site ID: 96845
Site Name: B & H TECHNICAL CERAMICS INC
Site Address: 390 INDUSTRIAL RD
Site City: SAN CARLOS
Site Zip: 94070
Enf Action Date: 01-17-2018
Enf Action Type: Notice of Violation (Unified Program)
Enf Action Description: Notice of Violation Issued by the Inspector at the Time of Inspection
Enf Action Notes: 2/1/18: Facility has yet to conduct HMBP and haz waste training
6/25/18: Facility violations are closed in violation dispatch center.
Enf Action Division: San Mateo County Environmental Health
Enf Action Program: HMRRP
Enf Action Source: CERS

Site ID: 96845
Site Name: B & H TECHNICAL CERAMICS INC
Site Address: 390 INDUSTRIAL RD
Site City: SAN CARLOS
Site Zip: 94070
Enf Action Date: 01-17-2018
Enf Action Type: Notice of Violation (Unified Program)

Map ID
Direction
Distance
Elevation

MAP FINDINGS

Site

Database(s)

EDR ID Number
EPA ID Number

B & H TECHNICAL CERAMICS (Continued)

S119777483

Enf Action Description: Notice of Violation Issued by the Inspector at the Time of Inspection
Enf Action Notes: 2/1/18: Facility has yet to conduct HMBP and haz waste training
6/25/18: Facility violations are closed in violation dispatch center.
Enf Action Division: San Mateo County Environmental Health
Enf Action Program: HW
Enf Action Source: CERS

Site ID: 96845
Site Name: B & H TECHNICAL CERAMICS INC
Site Address: 390 INDUSTRIAL RD
Site City: SAN CARLOS
Site Zip: 94070
Enf Action Date: 05-29-2019
Enf Action Type: Notice of Violation (Unified Program)
Enf Action Description: Notice of Violation Issued by the Inspector at the Time of Inspection
Enf Action Notes: NOV certified letter recieved by facility on May 31, 2019. 8/28/19: 1 violation open.
Enf Action Division: San Mateo County Environmental Health
Enf Action Program: CA
Enf Action Source: CERS

Site ID: 96845
Site Name: B & H TECHNICAL CERAMICS INC
Site Address: 390 INDUSTRIAL RD
Site City: SAN CARLOS
Site Zip: 94070
Enf Action Date: 05-29-2019
Enf Action Type: Notice of Violation (Unified Program)
Enf Action Description: Notice of Violation Issued by the Inspector at the Time of Inspection
Enf Action Notes: NOV certified letter recieved by facility on May 31, 2019. 8/28/19: 1 violation open.
Enf Action Division: San Mateo County Environmental Health
Enf Action Program: HMRRP
Enf Action Source: CERS

Coordinates:
Site ID: 96845
Facility Name: B & H TECHNICAL CERAMICS INC
Env Int Type Code: HWG
Program ID: 10064620
Coord Name: Not reported
Ref Point Type Desc: Unknown
Latitude: 37.513241
Longitude: -122.260139

Affiliation:
Affiliation Type Desc: Environmental Contact
Entity Name: Gary Horn
Entity Title: Not reported
Affiliation Address: 390 INDUSTRIAL WAY
Affiliation City: San Carlos
Affiliation State: CA
Affiliation Country: Not reported
Affiliation Zip: 94070
Affiliation Phone: Not reported

Map ID
Direction
Distance
Elevation

MAP FINDINGS

Site

Database(s)

EDR ID Number
EPA ID Number

B & H TECHNICAL CERAMICS (Continued)

S119777483

Affiliation Type Desc: Identification Signer
Entity Name: Gary Horn
Entity Title: Manager
Affiliation Address: Not reported
Affiliation City: Not reported
Affiliation State: Not reported
Affiliation Country: Not reported
Affiliation Zip: Not reported
Affiliation Phone: Not reported

Affiliation Type Desc: Operator
Entity Name: B & H TECHNICAL CERAMICS INC
Entity Title: Not reported
Affiliation Address: Not reported
Affiliation City: Not reported
Affiliation State: Not reported
Affiliation Country: Not reported
Affiliation Zip: Not reported
Affiliation Phone: (650) 637-1171

Affiliation Type Desc: Property Owner
Entity Name: Gary Horn
Entity Title: Not reported
Affiliation Address: 1605 St. Francis Way
Affiliation City: San Carlos
Affiliation State: CA
Affiliation Country: United States
Affiliation Zip: 94070
Affiliation Phone: (650) 593-3501

Affiliation Type Desc: Document Preparer
Entity Name: Ellen L Ackerman
Entity Title: Not reported
Affiliation Address: Not reported
Affiliation City: Not reported
Affiliation State: Not reported
Affiliation Country: Not reported
Affiliation Zip: Not reported
Affiliation Phone: Not reported

Affiliation Type Desc: Facility Mailing Address
Entity Name: Mailing Address
Entity Title: Not reported
Affiliation Address: 390 INDUSTRIAL WAY
Affiliation City: SAN CARLOS
Affiliation State: CA
Affiliation Country: Not reported
Affiliation Zip: 94070
Affiliation Phone: Not reported

Affiliation Type Desc: Parent Corporation
Entity Name: B & H TECHNICAL CERAMICS INC
Entity Title: Not reported
Affiliation Address: Not reported
Affiliation City: Not reported
Affiliation State: Not reported
Affiliation Country: Not reported

Map ID
 Direction
 Distance
 Elevation

MAP FINDINGS

Site

Database(s)

EDR ID Number
 EPA ID Number

B & H TECHNICAL CERAMICS (Continued)

S119777483

Affiliation Zip: Not reported
 Affiliation Phone: Not reported

Affiliation Type Desc: CUPA District
 Entity Name: San Mateo County Environmental Health
 Entity Title: Not reported
 Affiliation Address: 2000 Alameda de las Pulgas, Suite 100
 Affiliation City: San Mateo
 Affiliation State: CA
 Affiliation Country: Not reported
 Affiliation Zip: 94403
 Affiliation Phone: (650) 372-6200

Affiliation Type Desc: Legal Owner
 Entity Name: HORN, GARY
 Entity Title: Not reported
 Affiliation Address: 390 INDUSTRIAL
 Affiliation City: SAN CARLOS
 Affiliation State: CA
 Affiliation Country: United States
 Affiliation Zip: 94070
 Affiliation Phone: (650) 637-1171

**AD249
 NNE
 1/4-1/2
 0.346 mi.
 1828 ft.**

**BURTON, PHIL (FORMER STAT
 1661 INDUSTRIAL
 BELMONT, CA 94002
 Site 2 of 2 in cluster AD**

**HIST CORTESE S105022742
 N/A**

**Relative:
 Lower
 Actual:
 12 ft.**

HIST CORTESE:
 edr_fname: BURTON, PHIL (FORMER STAT
 edr_fadd1: 1661 INDUSTRIAL
 City,State,Zip: BELMONT, CA 94002
 Region: CORTESE
 Facility County Code: 41
 Reg By: LTNKA
 Reg Id: 2769

**250
 SE
 1/4-1/2
 0.369 mi.
 1949 ft.**

**ABC CLEANERS
 445 OLD COUNTY RD
 SAN CARLOS, CA 94070**

**San Mateo Co. BI S104973462
 DRYCLEANERS N/A
 HIST CORTESE
 HWTS**

**Relative:
 Higher
 Actual:
 25 ft.**

San Mateo Co. BI:
 Name: ABC CLEANERS
 Address: 445 OLD COUNTY
 City,State,Zip: SAN CARLOS, CA 94070
 Region: SAN MATEO
 Facility ID: FA0018104
 Prog Element Code: STORES HAZ MAT <219GAL,1,999LB, 879FT3
 Record Id: PR0004862
 Description: STORES HAZ MAT <219GAL,1,999LB, 879CF
 Facility Status: Inactive, non-billable
 Program Category: BUSINESS PLAN PROGRAM

Map ID
Direction
Distance
Elevation

MAP FINDINGS

Site

Database(s)

EDR ID Number
EPA ID Number

ABC CLEANERS (Continued)

S104973462

Name: ABC CLEANERS
Address: 445 OLD COUNTY
City,State,Zip: SAN CARLOS, CA 94070
Region: SAN MATEO
Facility ID: FA0018104
Prog Element Code: GENERATES and RECYCLES WASTE OIL/SOLVENT
Record Id: PR0012004
Description: GENERATES & RECYCLES WASTE OIL/SOLVENT
Facility Status: Inactive, non-billable
Program Category: HAZARDOUS WASTE PROGRAM

Name: ABC CLEANERS
Address: 445 OLD COUNTY
City,State,Zip: SAN CARLOS, CA 94070
Region: SAN MATEO
Facility ID: FA0018104
Prog Element Code: STORMWATER ANNUAL INSPECTION FEE
Record Id: PR0041232
Description: STORMWATER ANNUAL FEE - INSP FREQ EVERY 2 YRS
Facility Status: Inactive, non-billable
Program Category: STORMWATER

DRYCLEANERS:

Name: ABC CLEANERS
Address: 445 OLD COUNTY RD
City,State,Zip: SAN CARLOS, CA 940700000
EPA Id: CAL000209422
NAICS Code: 81232
NAICS Description: Drycleaning and Laundry Services (except Coin-Operated)
SIC Code: 7211
SIC Description: Power Laundries, Family and Commercial
Create Date: 12/30/1999
Facility Active: No
Inactive Date: 06/30/2008
Facility Addr2: Not reported
Owner Name: PETER HUANG
Owner Address: 445 OLD COUNTY RD
Owner Address 2: Not reported
Owner Telephone: 6505926328
Contact Name: PETER HUANG-OWNER
Contact Address: --
Contact Address 2: Not reported
Contact Telephone: 6505926328
Mailing Name: Not reported
Mailing Address 1: 445 OLD COUNTY RD
Mailing Address 2: Not reported
Mailing City: SAN CARLOS
Mailing State: CA
Mailing Zip: 940700000
Owner Fax: Not reported
Region Code: 2

Name: ABC CLEANERS
Address: 445 OLD COUNTY RD
City,State,Zip: SAN CARLOS, CA 940706271
EPA Id: CAL000319680
NAICS Code: 81232

Map ID
Direction
Distance
Elevation

MAP FINDINGS

Site

Database(s)

EDR ID Number
EPA ID Number

ABC CLEANERS (Continued)

S104973462

NAICS Description: Drycleaning and Laundry Services (except Coin-Operated)
SIC Code: 7211
SIC Description: Power Laundries, Family and Commercial
Create Date: 05/17/2007
Facility Active: No
Inactive Date: 06/30/2009
Facility Addr2: Not reported
Owner Name: JIA CHEN
Owner Address: 1050 SCHWERIN ST
Owner Address 2: Not reported
Owner Telephone: 4154872239
Contact Name: JIA CHEN
Contact Address: 445 OLD COUNTY RD
Contact Address 2: Not reported
Contact Telephone: 6505926328
Mailing Name: Not reported
Mailing Address 1: 445 OLD COUNTY RD
Mailing Address 2: Not reported
Mailing City: SAN CARLOS
Mailing State: CA
Mailing Zip: 940706271
Owner Fax: Not reported
Region Code: 2

HIST CORTESE:
edr_fname: E-Z SERVE #100986
edr_fadd1: 445 OLD COUNTY
City,State,Zip: SAN CARLOS, CA 94070
Region: CORTESE
Facility County Code: 41
Reg By: LTNKA
Reg Id: 2373

HWTS:
Name: ABC CLEANERS
Address: 445 OLD COUNTY RD
Address 2: Not reported
City,State,Zip: SAN CARLOS, CA 940706271
EPA ID: CAL000319680
Inactive Date: 06/30/2009
Create Date: 05/17/2007
Last Act Date: 04/13/2010
Mailing Name: Not reported
Mailing Address: 445 OLD COUNTY RD
Mailing Address 2: Not reported
Mailing City,State,Zip: SAN CARLOS, CA 940706271
Owner Name: JIA CHEN
Owner Address: 1050 SCHWERIN ST
Owner Address 2: Not reported
Owner City,State,Zip: DALY CITY, CA 940141621
Contact Name: JIA CHEN
Contact Address: 445 OLD COUNTY RD
Contact Address 2: Not reported
City,State,Zip: SAN CARLOS, CA 940706271

NAICS:
EPA ID: CAL000319680

Map ID
Direction
Distance
Elevation

MAP FINDINGS

Site

Database(s)

EDR ID Number
EPA ID Number

ABC CLEANERS (Continued)

S104973462

Create Date: 2007-05-17 11:08:53.310
NAICS Code: 81232
NAICS Description: Drycleaning and Laundry Services (except Coin-Operated)
Issued EPA ID Date: 2007-05-17 11:08:53.29300
Inactive Date: 2009-06-30 00:00:00
Facility Name: ABC CLEANERS
Facility Address: 445 OLD COUNTY RD
Facility Address 2: Not reported
Facility City: SAN CARLOS
Facility County: Not reported
Facility State: CA
Facility Zip: 940706271

Name: ABC CLEANERS
Address: 445 OLD COUNTY RD
Address 2: Not reported
City,State,Zip: SAN CARLOS, CA 940700000
EPA ID: CAL000209422
Inactive Date: 06/30/2008
Create Date: 12/30/1999
Last Act Date: 05/12/2009
Mailing Name: Not reported
Mailing Address: 445 OLD COUNTY RD
Mailing Address 2: Not reported
Mailing City,State,Zip: SAN CARLOS, CA 940700000
Owner Name: PETER HUANG
Owner Address: 445 OLD COUNTY RD
Owner Address 2: Not reported
Owner City,State,Zip: SAN CARLOS, CA 940700000
Contact Name: PETER HUANG-OWNER
Contact Address: --
Contact Address 2: Not reported
City,State,Zip: SAN CARLOS, CA 940700000

NAICS:

EPA ID: CAL000209422
Create Date: 2004-10-20 10:23:57.043
NAICS Code: 81232
NAICS Description: Drycleaning and Laundry Services (except Coin-Operated)
Issued EPA ID Date: 1999-12-30 00:00:00
Inactive Date: 2008-06-30 00:00:00
Facility Name: ABC CLEANERS
Facility Address: 445 OLD COUNTY RD
Facility Address 2: Not reported
Facility City: SAN CARLOS
Facility County: Not reported
Facility State: CA
Facility Zip: 940700000

MAP FINDINGS

Map ID
Direction
Distance
Elevation

Site

Database(s)

EDR ID Number
EPA ID Number

AG251
NNW
1/4-1/2
0.380 mi.
2006 ft.

WESGO, INC.
477 HARBOR BOULEVARD
BELMONT, CA 94002

ENVIROSTOR **S108206437**
N/A

Site 1 of 2 in cluster AG

Relative:
Lower

ENVIROSTOR:

Actual:
21 ft.

Name: WESGO, INC.
Address: 477 HARBOR BOULEVARD
City,State,Zip: BELMONT, CA 94002
Facility ID: 71002106
Status: Inactive - Needs Evaluation
Status Date: Not reported
Site Code: Not reported
Site Type: Tiered Permit
Site Type Detailed: Tiered Permit
Acres: Not reported
NPL: NO
Regulatory Agencies: NONE SPECIFIED
Lead Agency: NONE SPECIFIED
Program Manager: Not reported
Supervisor: Not reported
Division Branch: Cleanup Berkeley
Assembly: 22
Senate: 13
Special Program: Not reported
Restricted Use: NO
Site Mgmt Req: NONE SPECIFIED
Funding: Not reported
Latitude: 37.51908
Longitude: -122.2684
APN: NONE SPECIFIED
Past Use: NONE SPECIFIED
Potential COC: NONE SPECIFIED
Confirmed COC: NONE SPECIFIED
Potential Description: NONE SPECIFIED
Alias Name: CAD000107268
Alias Type: EPA Identification Number
Alias Name: 71002106
Alias Type: Envirostor ID Number

Completed Info:

Completed Area Name: Not reported
Completed Sub Area Name: Not reported
Completed Document Type: Not reported
Completed Date: Not reported
Comments: Not reported

Future Area Name: Not reported
Future Sub Area Name: Not reported
Future Document Type: Not reported
Future Due Date: Not reported
Schedule Area Name: Not reported
Schedule Sub Area Name: Not reported
Schedule Document Type: Not reported
Schedule Due Date: Not reported
Schedule Revised Date: Not reported

MAP FINDINGS

Map ID
Direction
Distance
Elevation

Site

Database(s)

EDR ID Number
EPA ID Number

252
NNE
1/4-1/2
0.387 mi.
2041 ft.

**OLYMPIAN SAN CARLOS
200 INDUSTRIAL
SAN CARLOS, CA 94070**

**LUST
San Mateo Co. BI
Cortese
CERS**

**S105790750
N/A**

**Relative:
Lower
Actual:
12 ft.**

SAN MATEO CO. LUST:

Name: OLYMPIAN SAN CARLOS
Address: 200 INDUSTRIAL RD
City,State,Zip: SAN CARLOS, CA
Region: SAN MATEO
Facility ID: 770079
Facility Status: 9- Case Closed
Global ID: T0608117728
APN Number: 046022010
Case Type: SAN CARLOS, CA
EDR Link ID: SAN CARLOS, CA

LUST:

Name: OLYMPIAN SAN CARLOS
Address: 200 INDUSTRIAL
City,State,Zip: SAN CARLOS, CA 94070
Lead Agency: SAN MATEO COUNTY LOP
Case Type: LUST Cleanup Site
Geo Track: http://geotracker.waterboards.ca.gov/profile_report.asp?global_id=T0608117728
Global Id: T0608117728
Latitude: 37.518024914
Longitude: -122.26423906
Status: Completed - Case Closed
Status Date: 02/19/2009
Case Worker: Not reported
RB Case Number: Not reported
Local Agency: Not reported
File Location: Local Agency
Local Case Number: 770079
Potential Media Affect: Other Groundwater (uses other than drinking water)
Potential Contaminants of Concern: Gasoline
Site History: Not reported

LUST:

Global Id: T0608117728
Contact Type: Regional Board Caseworker
Contact Name: Regional Water Board
Organization Name: SAN FRANCISCO BAY RWQCB (REGION 2)
Address: 1515 CLAY ST SUITE 1400
City: OAKLAND
Email: Not reported
Phone Number: Not reported

LUST:

Global Id: T0608117728
Action Type: ENFORCEMENT
Date: 08/25/2004
Action: Staff Letter - #20040825

Global Id: T0608117728
Action Type: ENFORCEMENT
Date: 06/09/2004
Action: Staff Letter - #20040609B

Map ID
Direction
Distance
Elevation

MAP FINDINGS

Site

Database(s)

EDR ID Number
EPA ID Number

OLYMPIAN SAN CARLOS (Continued)

S105790750

Global Id: T0608117728
Action Type: ENFORCEMENT
Date: 10/20/2003
Action: Staff Letter - #20031020B

Global Id: T0608117728
Action Type: ENFORCEMENT
Date: 11/02/2006
Action: Staff Letter - #20061102

Global Id: T0608117728
Action Type: ENFORCEMENT
Date: 10/20/2003
Action: Staff Letter - #20031020A

Global Id: T0608117728
Action Type: ENFORCEMENT
Date: 06/09/2004
Action: Staff Letter - #20040609A

Global Id: T0608117728
Action Type: ENFORCEMENT
Date: 10/11/2005
Action: Staff Letter - #20051011A

Global Id: T0608117728
Action Type: ENFORCEMENT
Date: 01/07/2003
Action: Notice of Responsibility - #20030107

Global Id: T0608117728
Action Type: ENFORCEMENT
Date: 04/22/2003
Action: Staff Letter - #20030422

Global Id: T0608117728
Action Type: RESPONSE
Date: 05/20/2003
Action: Preliminary Site Assessment Workplan

Global Id: T0608117728
Action Type: RESPONSE
Date: 07/22/2003
Action: Soil and Water Investigation Report

Global Id: T0608117728
Action Type: RESPONSE
Date: 11/24/2003
Action: Electronic Reporting Submittal Due

Global Id: T0608117728
Action Type: RESPONSE
Date: 01/12/2004
Action: Soil and Water Investigation Workplan

Global Id: T0608117728
Action Type: RESPONSE

Map ID
Direction
Distance
Elevation

MAP FINDINGS

Site

Database(s)

EDR ID Number
EPA ID Number

OLYMPIAN SAN CARLOS (Continued)

S105790750

Date: 05/15/2004
Action: Soil and Water Investigation Report

Global Id: T0608117728
Action Type: RESPONSE
Date: 08/15/2007
Action: Monitoring Report - Quarterly

Global Id: T0608117728
Action Type: RESPONSE
Date: 11/15/2007
Action: Monitoring Report - Quarterly

Global Id: T0608117728
Action Type: RESPONSE
Date: 02/15/2005
Action: Monitoring Report - Quarterly

Global Id: T0608117728
Action Type: RESPONSE
Date: 02/15/2006
Action: Monitoring Report - Quarterly

Global Id: T0608117728
Action Type: RESPONSE
Date: 11/15/2006
Action: Monitoring Report - Quarterly

Global Id: T0608117728
Action Type: RESPONSE
Date: 02/15/2007
Action: Monitoring Report - Quarterly

Global Id: T0608117728
Action Type: RESPONSE
Date: 05/15/2005
Action: Monitoring Report - Quarterly

Global Id: T0608117728
Action Type: RESPONSE
Date: 05/15/2007
Action: Monitoring Report - Quarterly

Global Id: T0608117728
Action Type: RESPONSE
Date: 05/15/2006
Action: Monitoring Report - Quarterly

Global Id: T0608117728
Action Type: RESPONSE
Date: 08/15/2004
Action: Monitoring Report - Quarterly

Global Id: T0608117728
Action Type: RESPONSE
Date: 08/15/2006
Action: Monitoring Report - Quarterly

Map ID
Direction
Distance
Elevation

MAP FINDINGS

Site

Database(s)

EDR ID Number
EPA ID Number

OLYMPIAN SAN CARLOS (Continued)

S105790750

Global Id:	T0608117728
Action Type:	RESPONSE
Date:	08/15/2005
Action:	Monitoring Report - Quarterly
Global Id:	T0608117728
Action Type:	RESPONSE
Date:	11/15/2005
Action:	Monitoring Report - Quarterly
Global Id:	T0608117728
Action Type:	RESPONSE
Date:	11/15/2004
Action:	Monitoring Report - Quarterly
Global Id:	T0608117728
Action Type:	RESPONSE
Date:	08/17/2004
Action:	Soil and Water Investigation Workplan
Global Id:	T0608117728
Action Type:	RESPONSE
Date:	11/24/2004
Action:	Soil and Water Investigation Report
Global Id:	T0608117728
Action Type:	RESPONSE
Date:	01/31/2006
Action:	Interim Remedial Action Plan
Global Id:	T0608117728
Action Type:	RESPONSE
Date:	07/12/2006
Action:	Interim Remedial Action Report
Global Id:	T0608117728
Action Type:	RESPONSE
Date:	12/02/2006
Action:	Electronic Reporting Submittal Due
Global Id:	T0608117728
Action Type:	RESPONSE
Date:	03/18/2003
Action:	Unauthorized Release Form
Global Id:	T0608117728
Action Type:	Other
Date:	12/12/2002
Action:	Leak Began
Global Id:	T0608117728
Action Type:	Other
Date:	12/12/2002
Action:	Leak Discovery
Global Id:	T0608117728
Action Type:	Other

Map ID
Direction
Distance
Elevation

MAP FINDINGS

Site

Database(s)

EDR ID Number
EPA ID Number

OLYMPIAN SAN CARLOS (Continued)

S105790750

Date: 12/12/2002
Action: Leak Stopped

Global Id: T0608117728
Action Type: Other
Date: 12/12/2002
Action: Leak Reported

Global Id: T0608117728
Action Type: ENFORCEMENT
Date: 01/15/2004
Action: Staff Letter - #20040115

Global Id: T0608117728
Action Type: ENFORCEMENT
Date: 02/22/2006
Action: Staff Letter - #20060222

Global Id: T0608117728
Action Type: ENFORCEMENT
Date: 03/20/2003
Action: Staff Letter - #20030320

Global Id: T0608117728
Action Type: RESPONSE
Date: 02/15/2008
Action: Monitoring Report - Quarterly

Global Id: T0608117728
Action Type: RESPONSE
Date: 05/15/2008
Action: Monitoring Report - Quarterly

Global Id: T0608117728
Action Type: REMEDIATION
Date: 07/10/2006
Action: Excavation

Global Id: T0608117728
Action Type: REMEDIATION
Date: 07/12/2006
Action: Pump & Treat (P&T) Groundwater

Global Id: T0608117728
Action Type: REMEDIATION
Date: 12/12/2002
Action: Excavation

Global Id: T0608117728
Action Type: ENFORCEMENT
Date: 11/20/2008
Action: Notification - Preclosure - #20081120

Global Id: T0608117728
Action Type: ENFORCEMENT
Date: 02/18/2009
Action: Closure/No Further Action Letter - #20090218

Map ID
Direction
Distance
Elevation

MAP FINDINGS

Site

Database(s)

EDR ID Number
EPA ID Number

OLYMPIAN SAN CARLOS (Continued)

S105790750

LUST:

Global Id: T0608117728
Status: Open - Case Begin Date
Status Date: 12/12/2002

Global Id: T0608117728
Status: Open - Site Assessment
Status Date: 01/07/2003

Global Id: T0608117728
Status: Open - Site Assessment
Status Date: 10/15/2003

Global Id: T0608117728
Status: Open - Remediation
Status Date: 07/10/2006

Global Id: T0608117728
Status: Open - Verification Monitoring
Status Date: 08/18/2006

Global Id: T0608117728
Status: Completed - Case Closed
Status Date: 02/19/2009

LUST REG 2:

Region: 2
Facility Id: Not reported
Facility Status: Preliminary site assessment underway
Case Number: 770079
How Discovered: Tank Closure
Leak Cause: Unknown
Leak Source: Unknown
Date Leak Confirmed: Not reported
Oversight Program: LUST
Prelim. Site Assessment Workplan Submitted: Not reported
Preliminary Site Assessment Began: 1/7/2003
Pollution Characterization Began: Not reported
Pollution Remediation Plan Submitted: Not reported
Date Remediation Action Underway: Not reported
Date Post Remedial Action Monitoring Began: Not reported

San Mateo Co. BI:

Name: DEES HENNESSEY INC
Address: 200 INDUSTRIAL
City, State, Zip: SAN CARLOS, CA 94070
Region: SAN MATEO
Facility ID: FA0010629
Prog Element Code: GENERATES and RECYCLES WASTE OIL/SOLVENT
Record Id: PR0010892
Description: GENERATES & RECYCLES WASTE OIL/SOLVENT
Facility Status: Inactive, non-billable
Program Category: HAZARDOUS WASTE PROGRAM

Name: DEES HENNESSEY INC

Map ID
Direction
Distance
Elevation

MAP FINDINGS

Site

Database(s)

EDR ID Number
EPA ID Number

OLYMPIAN SAN CARLOS (Continued)

S105790750

Address: 200 INDUSTRIAL
City,State,Zip: SAN CARLOS, CA 94070
Region: SAN MATEO
Facility ID: FA0010629
Prog Element Code: STORMWATER ANNUAL INSPECTION FEE
Record Id: PR0041130
Description: STORMWATER ANNUAL FEE - INSP FREQ EVERY 2 YRS
Facility Status: Inactive, non-billable
Program Category: STORMWATER

Name: DEES HENNESSEY INC
Address: 200 INDUSTRIAL
City,State,Zip: SAN CARLOS, CA 94070
Region: SAN MATEO
Facility ID: FA0010629
Prog Element Code: STORES HAZ MAT <1,199GAL,9,999LB,4,799FT3
Record Id: PR0003542
Description: STORES HAZ MAT <1,199GAL,9,999LB,4,799CF
Facility Status: Inactive, non-billable
Program Category: BUSINESS PLAN PROGRAM

Name: CONTROL PLASTICS
Address: 200 INDUSTRIAL
City,State,Zip: SAN CARLOS, CA 94070
Region: SAN MATEO
Facility ID: FA0011559
Prog Element Code: GENERATES and RECYCLES WASTE OIL/SOLVENT
Record Id: PR0012058
Description: GENERATES & RECYCLES WASTE OIL/SOLVENT
Facility Status: Inactive, non-billable
Program Category: HAZARDOUS WASTE PROGRAM

Name: CONTROL PLASTICS
Address: 200 INDUSTRIAL
City,State,Zip: SAN CARLOS, CA 94070
Region: SAN MATEO
Facility ID: FA0011559
Prog Element Code: STORES HAZ MAT <219GAL,1,999LB, 879FT3
Record Id: PR0004868
Description: STORES HAZ MAT <219GAL,1,999LB, 879CF
Facility Status: Inactive, non-billable
Program Category: BUSINESS PLAN PROGRAM

Name: OLYMPIAN COMMERCIAL FUELING SYSTEMS
Address: 200 INDUSTRIAL
City,State,Zip: SAN CARLOS, CA 94070
Region: SAN MATEO
Facility ID: FA0012004
Prog Element Code: UNDERGROUND TANK - GENERAL
Record Id: PR0022236
Description: UNDERGROUND TANK - GENERAL
Facility Status: Inactive, non-billable
Program Category: UNDERGROUND TANK PROGRAM

Name: OLYMPIAN COMMERCIAL FUELING SYSTEMS
Address: 200 INDUSTRIAL
City,State,Zip: SAN CARLOS, CA 94070

Map ID
Direction
Distance
Elevation

MAP FINDINGS

Site

Database(s)

EDR ID Number
EPA ID Number

OLYMPIAN SAN CARLOS (Continued)

S105790750

Region: SAN MATEO
Facility ID: FA0012004
Prog Element Code: STORES MV FUELS OR WASTE ONLY
Record Id: PR0024632
Description: STORES MV FUELS OR WASTE ONLY
Facility Status: Inactive, non-billable
Program Category: BUSINESS PLAN PROGRAM

Name: OLYMPIAN COMMERCIAL FUELING SYSTEMS
Address: 200 INDUSTRIAL
City,State,Zip: SAN CARLOS, CA 94070
Region: SAN MATEO
Facility ID: FA0012004
Prog Element Code: STORMWATER ANNUAL INSPECTION FEE
Record Id: PR0041146
Description: STORMWATER ANNUAL FEE - INSP FREQ EVERY 2 YRS
Facility Status: Inactive, non-billable
Program Category: STORMWATER

Name: DEES HENNESSEY INC
Address: 200 INDUSTRIAL
City,State,Zip: SAN CARLOS, CA 94070
Region: SAN MATEO
Facility ID: FA0038658
Prog Element Code: GENERATES and RECYCLES WASTE OIL/SOLVENT
Record Id: PR0055065
Description: GENERATES & RECYCLES WASTE OIL/SOLVENT
Facility Status: Active, billable
Program Category: HAZARDOUS WASTE PROGRAM

Name: DEES HENNESSEY INC
Address: 200 INDUSTRIAL
City,State,Zip: SAN CARLOS, CA 94070
Region: SAN MATEO
Facility ID: FA0038658
Prog Element Code: STORMWATER ANNUAL INSPECTION FEE
Record Id: PR0055066
Description: STORMWATER ANNUAL FEE - INSP FREQ EVERY 2 YRS
Facility Status: Inactive, non-billable
Program Category: STORMWATER

Name: DEES HENNESSEY INC
Address: 200 INDUSTRIAL
City,State,Zip: SAN CARLOS, CA 94070
Region: SAN MATEO
Facility ID: FA0038658
Prog Element Code: STORES HAZ MAT <1,199GAL,9,999LB,4,799FT3
Record Id: PR0055064
Description: STORES HAZ MAT <1,199GAL,9,999LB,4,799CF
Facility Status: Active, billable
Program Category: BUSINESS PLAN PROGRAM

CORTESE:
Name: OLYMPIAN SAN CARLOS
Address: 200 INDUSTRIAL
City,State,Zip: SAN CARLOS, CA 94070
Region: CORTESE

Map ID
Direction
Distance
Elevation

MAP FINDINGS

Site

Database(s)

EDR ID Number
EPA ID Number

OLYMPIAN SAN CARLOS (Continued)

S105790750

Envirostor Id: Not reported
Global ID: T0608117728
Site/Facility Type: LUST CLEANUP SITE
Cleanup Status: COMPLETED - CASE CLOSED
Status Date: Not reported
Site Code: Not reported
Latitude: Not reported
Longitude: Not reported
Owner: Not reported
Enf Type: Not reported
Swat R: Not reported
Flag: active
Order No: Not reported
Waste Discharge System No: Not reported
Effective Date: Not reported
Region 2: Not reported
WID Id: Not reported
Solid Waste Id No: Not reported
Waste Management Uit Name: Not reported
File Name: Active Open

CERS:

Name: OLYMPIAN SAN CARLOS
Address: 200 INDUSTRIAL
City,State,Zip: SAN CARLOS, CA 94070
Site ID: 242431
CERS ID: T0608117728
CERS Description: Leaking Underground Storage Tank Cleanup Site

Affiliation:

Affiliation Type Desc: Regional Board Caseworker
Entity Name: Regional Water Board - SAN FRANCISCO BAY RWQCB (REGION 2)
Entity Title: Not reported
Affiliation Address: 1515 CLAY ST SUITE 1400
Affiliation City: OAKLAND
Affiliation State: CA
Affiliation Country: Not reported
Affiliation Zip: Not reported
Affiliation Phone: Not reported

**AG253
NNW
1/4-1/2
0.395 mi.
2084 ft.**

**TEXACO, INC
475 HARBOR BLVD.
REDWOOD CITY, CA 94063**

**ENVIROSTOR S100194724
N/A**

Site 2 of 2 in cluster AG

**Relative:
Lower
Actual:
21 ft.**

ENVIROSTOR:
Name: TEXACO, INC
Address: 475 HARBOR BLVD.
City,State,Zip: REDWOOD CITY, CA 94063
Facility ID: 41460001
Status: Refer: RCRA
Status Date: 08/28/2002
Site Code: Not reported
Site Type: Evaluation
Site Type Detailed: Evaluation
Acres: 10

Map ID
Direction
Distance
Elevation

MAP FINDINGS

Site

Database(s)

EDR ID Number
EPA ID Number

TEXACO, INC (Continued)

S100194724

NPL: NO
Regulatory Agencies: HWMP
Lead Agency: HWMP
Program Manager: Not reported
Supervisor: Denise Tsuji
Division Branch: Cleanup Berkeley
Assembly: 22
Senate: 13
Special Program: * RCRA 3012 - Past Haz Waste Disp Inven Site
Restricted Use: NO
Site Mgmt Req: NONE SPECIFIED
Funding: Not reported
Latitude: 37.4994
Longitude: -122.212
APN: NONE SPECIFIED
Past Use: JET FUEL STORAGE/REFUELING
Potential COC: * WASTE OIL & MIXED OIL
Confirmed COC: NONE SPECIFIED
Potential Description: OTH, SOIL
Alias Name: HUGHES AVIATIONS OPER
Alias Type: Alternate Name
Alias Name: PACIFIC SOUTHWEST TRADING
Alias Type: Alternate Name
Alias Name: SUBSID OF PACIFIC SOUTHWEST AIRLINES
Alias Type: Alternate Name
Alias Name: CAD000626689
Alias Type: EPA Identification Number
Alias Name: 41460001
Alias Type: Envirostor ID Number

Completed Info:

Completed Area Name: PROJECT WIDE
Completed Sub Area Name: Not reported
Completed Document Type: * Discovery
Completed Date: 10/12/1983
Comments: Not reported

Completed Area Name: PROJECT WIDE
Completed Sub Area Name: Not reported
Completed Document Type: * Discovery
Completed Date: 08/01/1980
Comments: Not reported

Completed Area Name: PROJECT WIDE
Completed Sub Area Name: Not reported
Completed Document Type: * Discovery
Completed Date: 08/28/2002
Comments: Site referred to DTSC Permitting Branch.

Future Area Name: Not reported
Future Sub Area Name: Not reported
Future Document Type: Not reported
Future Due Date: Not reported
Schedule Area Name: Not reported
Schedule Sub Area Name: Not reported
Schedule Document Type: Not reported
Schedule Due Date: Not reported
Schedule Revised Date: Not reported

MAP FINDINGS

Map ID
Direction
Distance
Elevation

Site

Database(s)

EDR ID Number
EPA ID Number

254
ENE
1/4-1/2
0.397 mi.
2097 ft.

COMMUNICATIONS & POWER INDUSTRIES, INC.
301 INDUSTRIAL RD
SAN CARLOS, CA 94070

SEMS-ARCHIVE 1000245621
CORRACTS CAD009438300
RCRA-TSDF
RCRA NonGen / NLR
US FIN ASSUR
2020 COR ACTION
HWP

Relative:
Lower

Actual:
11 ft.

SEMS Archive:
Site ID: 0901211
EPA ID: CAD009438300
Name: VARIAN ASSOC EIMAC DIV
Address: 301 INDUSTRIAL WAY
Address 2: Not reported
City,State,Zip: SAN CARLOS, CA 94070
Cong District: 11
FIPS Code: 06081
FF: N
NPL: Not on the NPL
Non NPL Status: NFRAP-Site does not qualify for the NPL based on existing information

SEMS Archive Detail:

Region: 09
Site ID: 0901211
EPA ID: CAD009438300
Site Name: VARIAN ASSOC EIMAC DIV
NPL: N
FF: N
OU: 00
Action Code: VS
Action Name: ARCH SITE
SEQ: 1
Start Date: Not reported
Finish Date: 1988-06-01 04:00:00
Qual: Not reported
Current Action Lead: EPA Perf In-Hse

Region: 09
Site ID: 0901211
EPA ID: CAD009438300
Site Name: VARIAN ASSOC EIMAC DIV
NPL: N
FF: N
OU: 00
Action Code: PA
Action Name: PA
SEQ: 1
Start Date: Not reported
Finish Date: 1986-04-01 05:00:00
Qual: L
Current Action Lead: EPA Perf

Region: 09
Site ID: 0901211
EPA ID: CAD009438300
Site Name: VARIAN ASSOC EIMAC DIV
NPL: N
FF: N
OU: 00
Action Code: DS

Map ID
Direction
Distance
Elevation

MAP FINDINGS

Site

Database(s)

EDR ID Number
EPA ID Number

COMMUNICATIONS & POWER INDUSTRIES, INC. (Continued)

1000245621

Action Name: DISCVRY
SEQ: 1
Start Date: 1980-08-01 04:00:00
Finish Date: 1980-08-01 04:00:00
Qual: Not reported
Current Action Lead: EPA Perf

Region: 09
Site ID: 0901211
EPA ID: CAD009438300
Site Name: VARIAN ASSOC EIMAC DIV
NPL: N
FF: N
OU: 00
Action Code: PA
Action Name: PA
SEQ: 2
Start Date: Not reported
Finish Date: 1988-06-01 04:00:00
Qual: N
Current Action Lead: St Perf

CORRACTS:

Name: COMMUNICATIONS & POWER INDUSTRIES, INC.
Address: 301 INDUSTRIAL RD
Address 2: Not reported
EPA ID: CAD009438300
Area Name: ENTIRE FACILITY
Corrective Action: CA050
Actual Date: 1994-06-29 00:00:00.0
Air Release Indicator: Not reported
Groundwater Release Indicator: Not reported
Soil Release Indicator: Not reported
Surface Water Release Indicator: Not reported

Name: COMMUNICATIONS & POWER INDUSTRIES, INC.
Address: 301 INDUSTRIAL RD
Address 2: Not reported
EPA ID: CAD009438300
Area Name: ENTIRE FACILITY
Corrective Action: CA070YE
Actual Date: 1994-06-29 00:00:00.0
Air Release Indicator: Not reported
Groundwater Release Indicator: Not reported
Soil Release Indicator: Not reported
Surface Water Release Indicator: Not reported

Name: COMMUNICATIONS & POWER INDUSTRIES, INC.
Address: 301 INDUSTRIAL RD
Address 2: Not reported
EPA ID: CAD009438300
Area Name: ENTIRE FACILITY
Corrective Action: CA150
Actual Date: 1995-04-04 00:00:00.0
Air Release Indicator: Not reported
Groundwater Release Indicator: Not reported

Map ID
Direction
Distance
Elevation

MAP FINDINGS

Site

Database(s)

EDR ID Number
EPA ID Number

COMMUNICATIONS & POWER INDUSTRIES, INC. (Continued)

1000245621

Soil Release Indicator: Not reported
Surface Water Release Indicator: Not reported

Name: COMMUNICATIONS & POWER INDUSTRIES, INC.
Address: 301 INDUSTRIAL RD
Address 2: Not reported
EPA ID: CAD009438300
Area Name: ENTIRE FACILITY
Corrective Action: CA200
Actual Date: 1995-07-13 00:00:00.0
Air Release Indicator: Not reported
Groundwater Release Indicator: Not reported
Soil Release Indicator: Not reported
Surface Water Release Indicator: Not reported

Name: COMMUNICATIONS & POWER INDUSTRIES, INC.
Address: 301 INDUSTRIAL RD
Address 2: Not reported
EPA ID: CAD009438300
Area Name: ENTIRE FACILITY
Corrective Action: CA300
Actual Date: 1995-04-04 00:00:00.0
Air Release Indicator: Not reported
Groundwater Release Indicator: Not reported
Soil Release Indicator: Not reported
Surface Water Release Indicator: Not reported

Name: COMMUNICATIONS & POWER INDUSTRIES, INC.
Address: 301 INDUSTRIAL RD
Address 2: Not reported
EPA ID: CAD009438300
Area Name: ENTIRE FACILITY
Corrective Action: CA750YE
Actual Date: 2014-06-19 00:00:00.0
Air Release Indicator: Not reported
Groundwater Release Indicator: Not reported
Soil Release Indicator: Not reported
Surface Water Release Indicator: Not reported

Name: COMMUNICATIONS & POWER INDUSTRIES, INC.
Address: 301 INDUSTRIAL RD
Address 2: Not reported
EPA ID: CAD009438300
Area Name: ENTIRE FACILITY
Corrective Action: CA550RC
Actual Date: 2014-06-19 00:00:00.0
Air Release Indicator: Not reported
Groundwater Release Indicator: Not reported
Soil Release Indicator: Not reported
Surface Water Release Indicator: Not reported

Name: COMMUNICATIONS & POWER INDUSTRIES, INC.
Address: 301 INDUSTRIAL RD
Address 2: Not reported
EPA ID: CAD009438300
Area Name: ENTIRE FACILITY
Corrective Action: CA725YE

Map ID
 Direction
 Distance
 Elevation

MAP FINDINGS

Site

Database(s)

EDR ID Number
 EPA ID Number

COMMUNICATIONS & POWER INDUSTRIES, INC. (Continued)

1000245621

Actual Date: 2014-06-19 00:00:00.0
 Air Release Indicator: Not reported
 Groundwater Release Indicator: Not reported
 Soil Release Indicator: Not reported
 Surface Water Release Indicator: Not reported

Name: COMMUNICATIONS & POWER INDUSTRIES, INC.
 Address: 301 INDUSTRIAL RD
 Address 2: Not reported
 EPA ID: CAD009438300
 Area Name: ENTIRE FACILITY
 Corrective Action: CA999NF
 Actual Date: 2012-04-12 00:00:00.0
 Air Release Indicator: Not reported
 Groundwater Release Indicator: Not reported
 Soil Release Indicator: Not reported
 Surface Water Release Indicator: Not reported

RCRA NonGen / NLR:

Date Form Received by Agency: 2006-10-11 00:00:00.0
 Handler Name: COMMUNICATIONS & POWER INDUSTRIES, INC.
 Handler Address: 301 INDUSTRIAL RD
 Handler City,State,Zip: SAN CARLOS, CA 94070
 EPA ID: CAD009438300
 Contact Name: JOHN M DALE
 Contact Address: 811 HANSEN WAY
 Contact City,State,Zip: PALO ALTO, CA 94304
 Contact Telephone: 650-846-3141
 Contact Fax: Not reported
 Contact Email: JOHN.DALE@CPII.COM
 Contact Title: Not reported
 EPA Region: 09
 Land Type: Private
 Federal Waste Generator Description: Not a generator, verified
 Non-Notifier: Not reported
 Biennial Report Cycle: Not reported
 Accessibility: Not reported
 Active Site Indicator: Not reported
 State District Owner: Not reported
 State District: Not reported
 Mailing Address: 811 HANSEN WAY
 Mailing City,State,Zip: PALO ALTO, CA 94304
 Owner Name: COMMUNICATIONS & POWER INDUSTRIES, INC
 Owner Type: Private
 Operator Name: COMMUNICATIONS & POWER INDUSTRIES, INC
 Operator Type: Private
 Short-Term Generator Activity: No
 Importer Activity: No
 Mixed Waste Generator: No
 Transporter Activity: No
 Transfer Facility Activity: No
 Recycler Activity with Storage: No
 Small Quantity On-Site Burner Exemption: No
 Smelting Melting and Refining Furnace Exemption: No
 Underground Injection Control: No
 Off-Site Waste Receipt: No
 Universal Waste Indicator: No

Map ID
Direction
Distance
Elevation

MAP FINDINGS

Site

Database(s)

EDR ID Number
EPA ID Number

COMMUNICATIONS & POWER INDUSTRIES, INC. (Continued)

1000245621

Universal Waste Destination Facility:	No
Federal Universal Waste:	No
Active Site Fed-Reg Treatment Storage and Disposal Facility:	Not reported
Active Site Converter Treatment storage and Disposal Facility:	Not reported
Active Site State-Reg Treatment Storage and Disposal Facility:	Not reported
Active Site State-Reg Handler:	---
Federal Facility Indicator:	Not reported
Hazardous Secondary Material Indicator:	NN
Sub-Part K Indicator:	Not reported
Commercial TSD Indicator:	No
Treatment Storage and Disposal Type:	Storage, Treatment
2018 GPRA Permit Baseline:	Not on the Baseline
2018 GPRA Renewals Baseline:	Not on the Baseline
Permit Renewals Workload Universe:	Not reported
Permit Workload Universe:	Not reported
Permit Progress Universe:	Storage, Treatment
Post-Closure Workload Universe:	Not reported
Closure Workload Universe:	Not reported
202 GPRA Corrective Action Baseline:	Yes
Corrective Action Workload Universe:	No
Subject to Corrective Action Universe:	No
Non-TSDs Where RCRA CA has Been Imposed Universe:	Yes
TSDs Potentially Subject to CA Under 3004 (u)/(v) Universe:	No
TSDs Only Subject to CA under Discretionary Auth Universe:	No
Corrective Action Priority Ranking:	No NCAPS ranking
Environmental Control Indicator:	No
Institutional Control Indicator:	No
Human Exposure Controls Indicator:	Yes
Groundwater Controls Indicator:	Yes
Operating TSDF Universe:	Not reported
Full Enforcement Universe:	Not reported
Significant Non-Complier Universe:	No
Unaddressed Significant Non-Complier Universe:	No
Addressed Significant Non-Complier Universe:	No
Significant Non-Complier With a Compliance Schedule Universe:	No
Financial Assurance Required:	Not reported
Handler Date of Last Change:	2007-07-30 13:53:48.0
Recognized Trader-Importer:	No
Recognized Trader-Exporter:	No
Importer of Spent Lead Acid Batteries:	No
Exporter of Spent Lead Acid Batteries:	No
Recycler Activity Without Storage:	Not reported
Manifest Broker:	Not reported
Sub-Part P Indicator:	Not reported

Biennial: List of Years

Year: 2005

[Click Here for Biennial Reporting System Data:](#)

Year: 2003

[Click Here for Biennial Reporting System Data:](#)

Year: 2001

[Click Here for Biennial Reporting System Data:](#)

Map ID
Direction
Distance
Elevation

MAP FINDINGS

Site

Database(s)

EDR ID Number
EPA ID Number

COMMUNICATIONS & POWER INDUSTRIES, INC. (Continued)

1000245621

Hazardous Waste Summary:

Waste Code:	D001
Waste Description:	IGNITABLE WASTE
Waste Code:	D002
Waste Description:	CORROSIVE WASTE
Waste Code:	D003
Waste Description:	REACTIVE WASTE
Waste Code:	D004
Waste Description:	ARSENIC
Waste Code:	D005
Waste Description:	BARIUM
Waste Code:	D007
Waste Description:	CHROMIUM
Waste Code:	D008
Waste Description:	LEAD
Waste Code:	D009
Waste Description:	MERCURY
Waste Code:	D011
Waste Description:	SILVER
Waste Code:	F003
Waste Description:	THE FOLLOWING SPENT NONHALOGENATED SOLVENTS: XYLENE, ACETONE, ETHYL ACETATE, ETHYL BENZENE, ETHYL ETHER, METHYL ISOBUTYL KETONE, N-BUTYL ALCOHOL, CYCLOHEXANONE, AND METHANOL; ALL SPENT SOLVENT MIXTURES/BLENDS CONTAINING, BEFORE USE, ONLY THE ABOVE SPENT NONHALOGENATED SOLVENTS; AND ALL SPENT SOLVENT MIXTURES/BLENDS CONTAINING, BEFORE USE, ONE OR MORE OF THE ABOVE NONHALOGENATED SOLVENTS, AND A TOTAL OF TEN PERCENT OR MORE (BY VOLUME) OF ONE OR MORE OF THOSE SOLVENTS LISTED IN F001, F002, F004, AND F005; AND STILL BOTTOMS FROM THE RECOVERY OF THESE SPENT SOLVENTS AND SPENT SOLVENT MIXTURES.
Waste Code:	F005
Waste Description:	THE FOLLOWING SPENT NONHALOGENATED SOLVENTS: TOLUENE, METHYL ETHYL KETONE, CARBON DISULFIDE, ISOBUTANOL, PYRIDINE, BENZENE, 2-ETHOXYETHANOL, AND 2-NITROPROPANE; ALL SPENT SOLVENT MIXTURES/BLENDS CONTAINING, BEFORE USE, A TOTAL OF TEN PERCENT OR MORE (BY VOLUME) OF ONE OR MORE OF THE ABOVE NONHALOGENATED SOLVENTS OR THOSE SOLVENTS LISTED IN F001, F002, OR F004; AND STILL BOTTOMS FROM THE RECOVERY OF THESE SPENT SOLVENTS AND SPENT SOLVENT MIXTURES.
Waste Code:	F006
Waste Description:	WASTEWATER TREATMENT SLUDGES FROM ELECTROPLATING OPERATIONS, EXCEPT FROM THE FOLLOWING PROCESSES: (1) SULFURIC ACID ANODIZING OF ALUMINUM; (2) TIN PLATING ON CARBON STEEL; (3) ZINC PLATING (SEGREGATED BASIS) ON CARBON STEEL; (4) ALUMINUM OR ZINC-ALUMINUM PLATING ON CARBON STEEL; (5) CLEANING/STRIPPING ASSOCIATED WITH TIN, ZINC, AND ALUMINUM PLATING ON CARBON STEEL; AND (6) CHEMICAL ETCHING AND MILLING OF ALUMINUM.

Map ID
Direction
Distance
Elevation

MAP FINDINGS

Site

Database(s)

EDR ID Number
EPA ID Number

COMMUNICATIONS & POWER INDUSTRIES, INC. (Continued)

1000245621

Waste Code: F007
Waste Description: SPENT CYANIDE PLATING BATH SOLUTIONS FROM ELECTROPLATING OPERATIONS.

Waste Code: P106
Waste Description: SODIUM CYANIDE (OR) SODIUM CYANIDE NA(CN)

Handler - Owner Operator:

Owner/Operator Indicator: Owner
Owner/Operator Name: COMMUNICATIONS AND POWER IND INC
Legal Status: Private
Date Became Current: Not reported
Date Ended Current: Not reported
Owner/Operator Address: 607 HANSEN WY
Owner/Operator City,State,Zip: PALO ALTO, CA 94304-1015
Owner/Operator Telephone: 415-424-5640
Owner/Operator Telephone Ext: Not reported
Owner/Operator Fax: Not reported
Owner/Operator Email: Not reported

Owner/Operator Indicator: Operator
Owner/Operator Name: COMMUNICATIONS & POWER INDUSTRIES, INC
Legal Status: Private
Date Became Current: 1995-08-11 00:00:00.
Date Ended Current: Not reported
Owner/Operator Address: Not reported
Owner/Operator City,State,Zip: Not reported
Owner/Operator Telephone: Not reported
Owner/Operator Telephone Ext: Not reported
Owner/Operator Fax: Not reported
Owner/Operator Email: Not reported

Owner/Operator Indicator: Operator
Owner/Operator Name: VARIAN ASSOCIATES INC
Legal Status: Private
Date Became Current: Not reported
Date Ended Current: Not reported
Owner/Operator Address: 611 HANSEN WAY
Owner/Operator City,State,Zip: CITY NOT REPORTED, CA 99999
Owner/Operator Telephone: 415-493-4000
Owner/Operator Telephone Ext: Not reported
Owner/Operator Fax: Not reported
Owner/Operator Email: Not reported

Owner/Operator Indicator: Owner
Owner/Operator Name: COMMUNICATIONS & POWER INDUSTRIES, INC
Legal Status: Private
Date Became Current: 1995-08-11 00:00:00.
Date Ended Current: Not reported
Owner/Operator Address: 301 INDUSTRIAL RD
Owner/Operator City,State,Zip: SAN CARLOS, CA 94070
Owner/Operator Telephone: Not reported
Owner/Operator Telephone Ext: Not reported
Owner/Operator Fax: Not reported
Owner/Operator Email: Not reported

Owner/Operator Indicator: Operator
Owner/Operator Name: COMMUNICATIONS & POWER INDUSTRIES, INC

Map ID
Direction
Distance
Elevation

MAP FINDINGS

Site

Database(s)

EDR ID Number
EPA ID Number

COMMUNICATIONS & POWER INDUSTRIES, INC. (Continued)

1000245621

Legal Status:	Private
Date Became Current:	1995-08-11 00:00:00.
Date Ended Current:	Not reported
Owner/Operator Address:	Not reported
Owner/Operator City,State,Zip:	Not reported
Owner/Operator Telephone:	Not reported
Owner/Operator Telephone Ext:	Not reported
Owner/Operator Fax:	Not reported
Owner/Operator Email:	Not reported
Owner/Operator Indicator:	Owner
Owner/Operator Name:	COMMUNICATIONS AND POWER INDUSTRIES
Legal Status:	Private
Date Became Current:	1995-08-11 00:00:00.
Date Ended Current:	Not reported
Owner/Operator Address:	Not reported
Owner/Operator City,State,Zip:	Not reported
Owner/Operator Telephone:	Not reported
Owner/Operator Telephone Ext:	Not reported
Owner/Operator Fax:	Not reported
Owner/Operator Email:	Not reported
Owner/Operator Indicator:	Operator
Owner/Operator Name:	COMMUNICATIONS & POWER INDUSTRIES, INC
Legal Status:	Private
Date Became Current:	1995-08-11 00:00:00.
Date Ended Current:	Not reported
Owner/Operator Address:	Not reported
Owner/Operator City,State,Zip:	Not reported
Owner/Operator Telephone:	Not reported
Owner/Operator Telephone Ext:	Not reported
Owner/Operator Fax:	Not reported
Owner/Operator Email:	Not reported
Owner/Operator Indicator:	Owner
Owner/Operator Name:	COMMUNICATIONS & POWER INDUSTRIES, INC
Legal Status:	Private
Date Became Current:	1995-08-11 00:00:00.
Date Ended Current:	Not reported
Owner/Operator Address:	301 INDUSTRIAL RD
Owner/Operator City,State,Zip:	SAN CARLOS, CA 94070
Owner/Operator Telephone:	Not reported
Owner/Operator Telephone Ext:	Not reported
Owner/Operator Fax:	Not reported
Owner/Operator Email:	Not reported
Owner/Operator Indicator:	Owner
Owner/Operator Name:	COMMUNICATIONS & POWER INDUSTRIES, INC
Legal Status:	Private
Date Became Current:	1995-08-11 00:00:00.
Date Ended Current:	Not reported
Owner/Operator Address:	SAME AS ABOVE
Owner/Operator City,State,Zip:	SAN CARLOS, CA 94070
Owner/Operator Telephone:	Not reported
Owner/Operator Telephone Ext:	Not reported
Owner/Operator Fax:	Not reported
Owner/Operator Email:	Not reported

Map ID
Direction
Distance
Elevation

MAP FINDINGS

Site

Database(s)

EDR ID Number
EPA ID Number

COMMUNICATIONS & POWER INDUSTRIES, INC. (Continued)

1000245621

Owner/Operator Indicator: Operator
Owner/Operator Name: COMMUNICATIONS AND POWER INDUSTRIES
Legal Status: Private
Date Became Current: 1995-08-11 00:00:00.
Date Ended Current: Not reported
Owner/Operator Address: Not reported
Owner/Operator City,State,Zip: Not reported
Owner/Operator Telephone: Not reported
Owner/Operator Telephone Ext: Not reported
Owner/Operator Fax: Not reported
Owner/Operator Email: Not reported

Historic Generators:

Receive Date: 1996-09-01 00:00:00.0
Handler Name: COMMUNICATIONS AND POWER IND INC
Federal Waste Generator Description: Large Quantity Generator
State District Owner: CA
Large Quantity Handler of Universal Waste: No
Recognized Trader Importer: No
Recognized Trader Exporter: No
Spent Lead Acid Battery Importer: No
Spent Lead Acid Battery Exporter: No
Current Record: No
Non Storage Recycler Activity: Not reported
Electronic Manifest Broker: Not reported

Receive Date: 1995-07-17 00:00:00.0
Handler Name: COMMUNICATIONS AND POWER IND INC
Federal Waste Generator Description: Large Quantity Generator
State District Owner: CA
Large Quantity Handler of Universal Waste: No
Recognized Trader Importer: No
Recognized Trader Exporter: No
Spent Lead Acid Battery Importer: No
Spent Lead Acid Battery Exporter: No
Current Record: No
Non Storage Recycler Activity: Not reported
Electronic Manifest Broker: Not reported

Receive Date: 2006-10-11 00:00:00.0
Handler Name: COMMUNICATIONS & POWER INDUSTRIES, INC.
Federal Waste Generator Description: Not a generator, verified
State District Owner: Not reported
Large Quantity Handler of Universal Waste: No
Recognized Trader Importer: No
Recognized Trader Exporter: No
Spent Lead Acid Battery Importer: No
Spent Lead Acid Battery Exporter: No
Current Record: Yes
Non Storage Recycler Activity: Not reported
Electronic Manifest Broker: Not reported

Receive Date: 1990-04-02 00:00:00.0
Handler Name: VARIAN ASSN/EIMAC DIV SAN CARLOS
Federal Waste Generator Description: Large Quantity Generator
State District Owner: Not reported
Large Quantity Handler of Universal Waste: No

Map ID
Direction
Distance
Elevation

MAP FINDINGS

Site

Database(s)

EDR ID Number
EPA ID Number

COMMUNICATIONS & POWER INDUSTRIES, INC. (Continued)

1000245621

Recognized Trader Importer: No
Recognized Trader Exporter: No
Spent Lead Acid Battery Importer: No
Spent Lead Acid Battery Exporter: No
Current Record: No
Non Storage Recycler Activity: Not reported
Electronic Manifest Broker: Not reported

Receive Date: 1992-02-28 00:00:00.0
Handler Name: VARIAN ASSOCIATES PG & XTP
Federal Waste Generator Description: Large Quantity Generator
State District Owner: Not reported
Large Quantity Handler of Universal Waste: No
Recognized Trader Importer: No
Recognized Trader Exporter: No
Spent Lead Acid Battery Importer: No
Spent Lead Acid Battery Exporter: No
Current Record: No
Non Storage Recycler Activity: Not reported
Electronic Manifest Broker: Not reported

Receive Date: 1994-03-29 00:00:00.0
Handler Name: VARIAN ASSOC PGTP
Federal Waste Generator Description: Large Quantity Generator
State District Owner: Not reported
Large Quantity Handler of Universal Waste: No
Recognized Trader Importer: No
Recognized Trader Exporter: No
Spent Lead Acid Battery Importer: No
Spent Lead Acid Battery Exporter: No
Current Record: No
Non Storage Recycler Activity: Not reported
Electronic Manifest Broker: Not reported

Receive Date: 1996-04-01 00:00:00.0
Handler Name: CPI-EIMAC DIVISION
Federal Waste Generator Description: Large Quantity Generator
State District Owner: Not reported
Large Quantity Handler of Universal Waste: No
Recognized Trader Importer: No
Recognized Trader Exporter: No
Spent Lead Acid Battery Importer: No
Spent Lead Acid Battery Exporter: No
Current Record: No
Non Storage Recycler Activity: Not reported
Electronic Manifest Broker: Not reported

Receive Date: 1999-03-04 00:00:00.0
Handler Name: CPI - EIMAC DIV.
Federal Waste Generator Description: Large Quantity Generator
State District Owner: Not reported
Large Quantity Handler of Universal Waste: No
Recognized Trader Importer: No
Recognized Trader Exporter: No
Spent Lead Acid Battery Importer: No
Spent Lead Acid Battery Exporter: No
Current Record: No

Map ID
Direction
Distance
Elevation

MAP FINDINGS

Site

Database(s)

EDR ID Number
EPA ID Number

COMMUNICATIONS & POWER INDUSTRIES, INC. (Continued)

1000245621

Non Storage Recycler Activity:	Not reported
Electronic Manifest Broker:	Not reported
Receive Date:	2000-10-12 00:00:00.0
Handler Name:	CPI - EIMAC DIVISION
Federal Waste Generator Description:	Large Quantity Generator
State District Owner:	Not reported
Large Quantity Handler of Universal Waste:	No
Recognized Trader Importer:	No
Recognized Trader Exporter:	No
Spent Lead Acid Battery Importer:	No
Spent Lead Acid Battery Exporter:	No
Current Record:	No
Non Storage Recycler Activity:	Not reported
Electronic Manifest Broker:	Not reported
Receive Date:	2002-02-22 00:00:00.0
Handler Name:	COMMUNICATIONS AND POWER INDUSTRIES, INC
Federal Waste Generator Description:	Large Quantity Generator
State District Owner:	Not reported
Large Quantity Handler of Universal Waste:	No
Recognized Trader Importer:	No
Recognized Trader Exporter:	No
Spent Lead Acid Battery Importer:	No
Spent Lead Acid Battery Exporter:	No
Current Record:	No
Non Storage Recycler Activity:	Not reported
Electronic Manifest Broker:	Not reported
Receive Date:	2004-01-28 00:00:00.0
Handler Name:	COMMUNICATIONS & POWER INDUSTRIES, INC
Federal Waste Generator Description:	Large Quantity Generator
State District Owner:	Not reported
Large Quantity Handler of Universal Waste:	No
Recognized Trader Importer:	No
Recognized Trader Exporter:	No
Spent Lead Acid Battery Importer:	No
Spent Lead Acid Battery Exporter:	No
Current Record:	No
Non Storage Recycler Activity:	Not reported
Electronic Manifest Broker:	Not reported
Receive Date:	2006-02-28 00:00:00.0
Handler Name:	COMMUNICATIONS & POWER INDUSTRIES, INC.
Federal Waste Generator Description:	Large Quantity Generator
State District Owner:	Not reported
Large Quantity Handler of Universal Waste:	No
Recognized Trader Importer:	No
Recognized Trader Exporter:	No
Spent Lead Acid Battery Importer:	No
Spent Lead Acid Battery Exporter:	No
Current Record:	No
Non Storage Recycler Activity:	Not reported
Electronic Manifest Broker:	Not reported

List of NAICS Codes and Descriptions:

NAICS Code: 334411

Map ID
 Direction
 Distance
 Elevation

MAP FINDINGS

Site

Database(s)

EDR ID Number
 EPA ID Number

COMMUNICATIONS & POWER INDUSTRIES, INC. (Continued)

1000245621

NAICS Description:	ELECTRON TUBE MANUFACTURING
NAICS Code:	334419
NAICS Description:	OTHER ELECTRONIC COMPONENT MANUFACTURING
NAICS Code:	339112
NAICS Description:	SURGICAL AND MEDICAL INSTRUMENT MANUFACTURING

Facility Has Received Notices of Violation:

Found Violation:	No
Agency Which Determined Violation:	Not reported
Violation Short Description:	Not reported
Date Violation was Determined:	Not reported
Actual Return to Compliance Date:	Not reported
Return to Compliance Qualifier:	Not reported
Violation Responsible Agency:	Not reported
Scheduled Compliance Date:	Not reported
Enforcement Identifier:	Not reported
Date of Enforcement Action:	Not reported
Enforcement Responsible Agency:	Not reported
Enforcement Docket Number:	Not reported
Enforcement Attorney:	Not reported
Corrective Action Component:	Not reported
Appeal Initiated Date:	Not reported
Appeal Resolution Date:	Not reported
Disposition Status Date:	Not reported
Disposition Status:	Not reported
Disposition Status Description:	Not reported
Consent/Final Order Sequence Number:	Not reported
Consent/Final Order Respondent Name:	Not reported
Consent/Final Order Lead Agency:	Not reported
Enforcement Type:	Not reported
Enforcement Responsible Person:	Not reported
Enforcement Responsible Sub-Organization:	Not reported
SEP Sequence Number:	Not reported
SEP Expenditure Amount:	Not reported
SEP Scheduled Completion Date:	Not reported
SEP Actual Date:	Not reported
SEP Defaulted Date:	Not reported
SEP Type:	Not reported
SEP Type Description:	Not reported
Proposed Amount:	Not reported
Final Monetary Amount:	Not reported
Paid Amount:	Not reported
Final Count:	Not reported
Final Amount:	Not reported
Found Violation:	Yes
Agency Which Determined Violation:	State
Violation Short Description:	TSD - Financial Requirements
Date Violation was Determined:	1994-04-04 00:00:00.0
Actual Return to Compliance Date:	1994-09-29 00:00:00.0
Return to Compliance Qualifier:	Observed
Violation Responsible Agency:	State
Scheduled Compliance Date:	Not reported
Enforcement Identifier:	003
Date of Enforcement Action:	1994-04-04 00:00:00.0

Map ID
Direction
Distance
Elevation

MAP FINDINGS

Site

Database(s)

EDR ID Number
EPA ID Number

COMMUNICATIONS & POWER INDUSTRIES, INC. (Continued)

1000245621

Enforcement Responsible Agency:	State
Enforcement Docket Number:	Not reported
Enforcement Attorney:	Not reported
Corrective Action Component:	No
Appeal Initiated Date:	Not reported
Appeal Resolution Date:	Not reported
Disposition Status Date:	Not reported
Disposition Status:	Not reported
Disposition Status Description:	Not reported
Consent/Final Order Sequence Number:	Not reported
Consent/Final Order Respondent Name:	Not reported
Consent/Final Order Lead Agency:	Not reported
Enforcement Type:	WRITTEN INFORMAL
Enforcement Responsible Person:	R9STA
Enforcement Responsible Sub-Organization:	Not reported
SEP Sequence Number:	Not reported
SEP Expenditure Amount:	Not reported
SEP Scheduled Completion Date:	Not reported
SEP Actual Date:	Not reported
SEP Defaulted Date:	Not reported
SEP Type:	Not reported
SEP Type Description:	Not reported
Proposed Amount:	Not reported
Final Monetary Amount:	Not reported
Paid Amount:	Not reported
Final Count:	Not reported
Final Amount:	Not reported
Found Violation:	No
Agency Which Determined Violation:	Not reported
Violation Short Description:	Not reported
Date Violation was Determined:	Not reported
Actual Return to Compliance Date:	Not reported
Return to Compliance Qualifier:	Not reported
Violation Responsible Agency:	Not reported
Scheduled Compliance Date:	Not reported
Enforcement Identifier:	Not reported
Date of Enforcement Action:	Not reported
Enforcement Responsible Agency:	Not reported
Enforcement Docket Number:	Not reported
Enforcement Attorney:	Not reported
Corrective Action Component:	Not reported
Appeal Initiated Date:	Not reported
Appeal Resolution Date:	Not reported
Disposition Status Date:	Not reported
Disposition Status:	Not reported
Disposition Status Description:	Not reported
Consent/Final Order Sequence Number:	Not reported
Consent/Final Order Respondent Name:	Not reported
Consent/Final Order Lead Agency:	Not reported
Enforcement Type:	Not reported
Enforcement Responsible Person:	Not reported
Enforcement Responsible Sub-Organization:	Not reported
SEP Sequence Number:	Not reported
SEP Expenditure Amount:	Not reported
SEP Scheduled Completion Date:	Not reported
SEP Actual Date:	Not reported

Map ID
Direction
Distance
Elevation

MAP FINDINGS

Site

Database(s)

EDR ID Number
EPA ID Number

COMMUNICATIONS & POWER INDUSTRIES, INC. (Continued)

1000245621

SEP Defaulted Date:	Not reported
SEP Type:	Not reported
SEP Type Description:	Not reported
Proposed Amount:	Not reported
Final Monetary Amount:	Not reported
Paid Amount:	Not reported
Final Count:	Not reported
Final Amount:	Not reported
Found Violation:	Yes
Agency Which Determined Violation:	State
Violation Short Description:	Generators - General
Date Violation was Determined:	1996-08-13 00:00:00.0
Actual Return to Compliance Date:	1997-10-22 00:00:00.0
Return to Compliance Qualifier:	Observed
Violation Responsible Agency:	State
Scheduled Compliance Date:	Not reported
Enforcement Identifier:	004
Date of Enforcement Action:	1996-08-13 00:00:00.0
Enforcement Responsible Agency:	State
Enforcement Docket Number:	Not reported
Enforcement Attorney:	Not reported
Corrective Action Component:	No
Appeal Initiated Date:	Not reported
Appeal Resolution Date:	Not reported
Disposition Status Date:	Not reported
Disposition Status:	Not reported
Disposition Status Description:	Not reported
Consent/Final Order Sequence Number:	Not reported
Consent/Final Order Respondent Name:	Not reported
Consent/Final Order Lead Agency:	Not reported
Enforcement Type:	WRITTEN INFORMAL
Enforcement Responsible Person:	R9EPA
Enforcement Responsible Sub-Organization:	Not reported
SEP Sequence Number:	Not reported
SEP Expenditure Amount:	Not reported
SEP Scheduled Completion Date:	Not reported
SEP Actual Date:	Not reported
SEP Defaulted Date:	Not reported
SEP Type:	Not reported
SEP Type Description:	Not reported
Proposed Amount:	Not reported
Final Monetary Amount:	Not reported
Paid Amount:	Not reported
Final Count:	Not reported
Final Amount:	Not reported
Found Violation:	No
Agency Which Determined Violation:	Not reported
Violation Short Description:	Not reported
Date Violation was Determined:	Not reported
Actual Return to Compliance Date:	Not reported
Return to Compliance Qualifier:	Not reported
Violation Responsible Agency:	Not reported
Scheduled Compliance Date:	Not reported
Enforcement Identifier:	Not reported
Date of Enforcement Action:	Not reported

Map ID
Direction
Distance
Elevation

MAP FINDINGS

Site

Database(s)

EDR ID Number
EPA ID Number

COMMUNICATIONS & POWER INDUSTRIES, INC. (Continued)

1000245621

Enforcement Responsible Agency:	Not reported
Enforcement Docket Number:	Not reported
Enforcement Attorney:	Not reported
Corrective Action Component:	Not reported
Appeal Initiated Date:	Not reported
Appeal Resolution Date:	Not reported
Disposition Status Date:	Not reported
Disposition Status:	Not reported
Disposition Status Description:	Not reported
Consent/Final Order Sequence Number:	Not reported
Consent/Final Order Respondent Name:	Not reported
Consent/Final Order Lead Agency:	Not reported
Enforcement Type:	Not reported
Enforcement Responsible Person:	Not reported
Enforcement Responsible Sub-Organization:	Not reported
SEP Sequence Number:	Not reported
SEP Expenditure Amount:	Not reported
SEP Scheduled Completion Date:	Not reported
SEP Actual Date:	Not reported
SEP Defaulted Date:	Not reported
SEP Type:	Not reported
SEP Type Description:	Not reported
Proposed Amount:	Not reported
Final Monetary Amount:	Not reported
Paid Amount:	Not reported
Final Count:	Not reported
Final Amount:	Not reported
Found Violation:	Yes
Agency Which Determined Violation:	State
Violation Short Description:	TSD - General
Date Violation was Determined:	1996-08-13 00:00:00.0
Actual Return to Compliance Date:	1997-10-22 00:00:00.0
Return to Compliance Qualifier:	Observed
Violation Responsible Agency:	State
Scheduled Compliance Date:	Not reported
Enforcement Identifier:	004
Date of Enforcement Action:	1996-08-13 00:00:00.0
Enforcement Responsible Agency:	State
Enforcement Docket Number:	Not reported
Enforcement Attorney:	Not reported
Corrective Action Component:	No
Appeal Initiated Date:	Not reported
Appeal Resolution Date:	Not reported
Disposition Status Date:	Not reported
Disposition Status:	Not reported
Disposition Status Description:	Not reported
Consent/Final Order Sequence Number:	Not reported
Consent/Final Order Respondent Name:	Not reported
Consent/Final Order Lead Agency:	Not reported
Enforcement Type:	WRITTEN INFORMAL
Enforcement Responsible Person:	R9EPA
Enforcement Responsible Sub-Organization:	Not reported
SEP Sequence Number:	Not reported
SEP Expenditure Amount:	Not reported
SEP Scheduled Completion Date:	Not reported
SEP Actual Date:	Not reported

Map ID
Direction
Distance
Elevation

MAP FINDINGS

Site

Database(s)

EDR ID Number
EPA ID Number

COMMUNICATIONS & POWER INDUSTRIES, INC. (Continued)

1000245621

SEP Defaulted Date:	Not reported
SEP Type:	Not reported
SEP Type Description:	Not reported
Proposed Amount:	Not reported
Final Monetary Amount:	Not reported
Paid Amount:	Not reported
Final Count:	Not reported
Final Amount:	Not reported
Found Violation:	Yes
Agency Which Determined Violation:	State
Violation Short Description:	TSD - General
Date Violation was Determined:	1996-08-13 00:00:00.0
Actual Return to Compliance Date:	1997-10-22 00:00:00.0
Return to Compliance Qualifier:	Observed
Violation Responsible Agency:	State
Scheduled Compliance Date:	Not reported
Enforcement Identifier:	004
Date of Enforcement Action:	1996-08-13 00:00:00.0
Enforcement Responsible Agency:	State
Enforcement Docket Number:	Not reported
Enforcement Attorney:	Not reported
Corrective Action Component:	No
Appeal Initiated Date:	Not reported
Appeal Resolution Date:	Not reported
Disposition Status Date:	Not reported
Disposition Status:	Not reported
Disposition Status Description:	Not reported
Consent/Final Order Sequence Number:	Not reported
Consent/Final Order Respondent Name:	Not reported
Consent/Final Order Lead Agency:	Not reported
Enforcement Type:	WRITTEN INFORMAL
Enforcement Responsible Person:	R9EPA
Enforcement Responsible Sub-Organization:	Not reported
SEP Sequence Number:	Not reported
SEP Expenditure Amount:	Not reported
SEP Scheduled Completion Date:	Not reported
SEP Actual Date:	Not reported
SEP Defaulted Date:	Not reported
SEP Type:	Not reported
SEP Type Description:	Not reported
Proposed Amount:	Not reported
Final Monetary Amount:	Not reported
Paid Amount:	Not reported
Final Count:	Not reported
Final Amount:	Not reported
Found Violation:	Yes
Agency Which Determined Violation:	State
Violation Short Description:	TSD - General
Date Violation was Determined:	1988-02-23 00:00:00.0
Actual Return to Compliance Date:	1989-01-31 00:00:00.0
Return to Compliance Qualifier:	Observed
Violation Responsible Agency:	State
Scheduled Compliance Date:	1988-06-04 00:00:00.0
Enforcement Identifier:	001
Date of Enforcement Action:	1988-04-27 00:00:00.0

Map ID
Direction
Distance
Elevation

MAP FINDINGS

Site

Database(s)

EDR ID Number
EPA ID Number

COMMUNICATIONS & POWER INDUSTRIES, INC. (Continued)

1000245621

Enforcement Responsible Agency:	State
Enforcement Docket Number:	Not reported
Enforcement Attorney:	Not reported
Corrective Action Component:	No
Appeal Initiated Date:	Not reported
Appeal Resolution Date:	Not reported
Disposition Status Date:	Not reported
Disposition Status:	Not reported
Disposition Status Description:	Not reported
Consent/Final Order Sequence Number:	Not reported
Consent/Final Order Respondent Name:	Not reported
Consent/Final Order Lead Agency:	Not reported
Enforcement Type:	WRITTEN INFORMAL
Enforcement Responsible Person:	R9STA
Enforcement Responsible Sub-Organization:	Not reported
SEP Sequence Number:	Not reported
SEP Expenditure Amount:	Not reported
SEP Scheduled Completion Date:	Not reported
SEP Actual Date:	Not reported
SEP Defaulted Date:	Not reported
SEP Type:	Not reported
SEP Type Description:	Not reported
Proposed Amount:	Not reported
Final Monetary Amount:	Not reported
Paid Amount:	Not reported
Final Count:	Not reported
Final Amount:	Not reported
Found Violation:	No
Agency Which Determined Violation:	Not reported
Violation Short Description:	Not reported
Date Violation was Determined:	Not reported
Actual Return to Compliance Date:	Not reported
Return to Compliance Qualifier:	Not reported
Violation Responsible Agency:	Not reported
Scheduled Compliance Date:	Not reported
Enforcement Identifier:	Not reported
Date of Enforcement Action:	Not reported
Enforcement Responsible Agency:	Not reported
Enforcement Docket Number:	Not reported
Enforcement Attorney:	Not reported
Corrective Action Component:	Not reported
Appeal Initiated Date:	Not reported
Appeal Resolution Date:	Not reported
Disposition Status Date:	Not reported
Disposition Status:	Not reported
Disposition Status Description:	Not reported
Consent/Final Order Sequence Number:	Not reported
Consent/Final Order Respondent Name:	Not reported
Consent/Final Order Lead Agency:	Not reported
Enforcement Type:	Not reported
Enforcement Responsible Person:	Not reported
Enforcement Responsible Sub-Organization:	Not reported
SEP Sequence Number:	Not reported
SEP Expenditure Amount:	Not reported
SEP Scheduled Completion Date:	Not reported
SEP Actual Date:	Not reported

Map ID
Direction
Distance
Elevation

MAP FINDINGS

Site

Database(s)

EDR ID Number
EPA ID Number

COMMUNICATIONS & POWER INDUSTRIES, INC. (Continued)

1000245621

SEP Defaulted Date: Not reported
SEP Type: Not reported
SEP Type Description: Not reported
Proposed Amount: Not reported
Final Monetary Amount: Not reported
Paid Amount: Not reported
Final Count: Not reported
Final Amount: Not reported

Found Violation: No
Agency Which Determined Violation: Not reported
Violation Short Description: Not reported
Date Violation was Determined: Not reported
Actual Return to Compliance Date: Not reported
Return to Compliance Qualifier: Not reported
Violation Responsible Agency: Not reported
Scheduled Compliance Date: Not reported
Enforcement Identifier: Not reported
Date of Enforcement Action: Not reported
Enforcement Responsible Agency: Not reported
Enforcement Docket Number: Not reported
Enforcement Attorney: Not reported
Corrective Action Component: Not reported
Appeal Initiated Date: Not reported
Appeal Resolution Date: Not reported
Disposition Status Date: Not reported
Disposition Status: Not reported
Disposition Status Description: Not reported
Consent/Final Order Sequence Number: Not reported
Consent/Final Order Respondent Name: Not reported
Consent/Final Order Lead Agency: Not reported
Enforcement Type: Not reported
Enforcement Responsible Person: Not reported
Enforcement Responsible Sub-Organization: Not reported
SEP Sequence Number: Not reported
SEP Expenditure Amount: Not reported
SEP Scheduled Completion Date: Not reported
SEP Actual Date: Not reported
SEP Defaulted Date: Not reported
SEP Type: Not reported
SEP Type Description: Not reported
Proposed Amount: Not reported
Final Monetary Amount: Not reported
Paid Amount: Not reported
Final Count: Not reported
Final Amount: Not reported

Found Violation: No
Agency Which Determined Violation: Not reported
Violation Short Description: Not reported
Date Violation was Determined: Not reported
Actual Return to Compliance Date: Not reported
Return to Compliance Qualifier: Not reported
Violation Responsible Agency: Not reported
Scheduled Compliance Date: Not reported
Enforcement Identifier: Not reported
Date of Enforcement Action: Not reported

Map ID
Direction
Distance
Elevation

MAP FINDINGS

Site

Database(s)

EDR ID Number
EPA ID Number

COMMUNICATIONS & POWER INDUSTRIES, INC. (Continued)

1000245621

Enforcement Responsible Agency:	Not reported
Enforcement Docket Number:	Not reported
Enforcement Attorney:	Not reported
Corrective Action Component:	Not reported
Appeal Initiated Date:	Not reported
Appeal Resolution Date:	Not reported
Disposition Status Date:	Not reported
Disposition Status:	Not reported
Disposition Status Description:	Not reported
Consent/Final Order Sequence Number:	Not reported
Consent/Final Order Respondent Name:	Not reported
Consent/Final Order Lead Agency:	Not reported
Enforcement Type:	Not reported
Enforcement Responsible Person:	Not reported
Enforcement Responsible Sub-Organization:	Not reported
SEP Sequence Number:	Not reported
SEP Expenditure Amount:	Not reported
SEP Scheduled Completion Date:	Not reported
SEP Actual Date:	Not reported
SEP Defaulted Date:	Not reported
SEP Type:	Not reported
SEP Type Description:	Not reported
Proposed Amount:	Not reported
Final Monetary Amount:	Not reported
Paid Amount:	Not reported
Final Count:	Not reported
Final Amount:	Not reported
Found Violation:	Yes
Agency Which Determined Violation:	State
Violation Short Description:	TSD - General
Date Violation was Determined:	1994-04-04 00:00:00.0
Actual Return to Compliance Date:	1994-09-29 00:00:00.0
Return to Compliance Qualifier:	Observed
Violation Responsible Agency:	State
Scheduled Compliance Date:	Not reported
Enforcement Identifier:	003
Date of Enforcement Action:	1994-04-04 00:00:00.0
Enforcement Responsible Agency:	State
Enforcement Docket Number:	Not reported
Enforcement Attorney:	Not reported
Corrective Action Component:	No
Appeal Initiated Date:	Not reported
Appeal Resolution Date:	Not reported
Disposition Status Date:	Not reported
Disposition Status:	Not reported
Disposition Status Description:	Not reported
Consent/Final Order Sequence Number:	Not reported
Consent/Final Order Respondent Name:	Not reported
Consent/Final Order Lead Agency:	Not reported
Enforcement Type:	WRITTEN INFORMAL
Enforcement Responsible Person:	R9STA
Enforcement Responsible Sub-Organization:	Not reported
SEP Sequence Number:	Not reported
SEP Expenditure Amount:	Not reported
SEP Scheduled Completion Date:	Not reported
SEP Actual Date:	Not reported

Map ID
Direction
Distance
Elevation

MAP FINDINGS

Site

Database(s)

EDR ID Number
EPA ID Number

COMMUNICATIONS & POWER INDUSTRIES, INC. (Continued)

1000245621

SEP Defaulted Date:	Not reported
SEP Type:	Not reported
SEP Type Description:	Not reported
Proposed Amount:	Not reported
Final Monetary Amount:	Not reported
Paid Amount:	Not reported
Final Count:	Not reported
Final Amount:	Not reported
Found Violation:	Yes
Agency Which Determined Violation:	State
Violation Short Description:	TSD - General
Date Violation was Determined:	1990-08-22 00:00:00.0
Actual Return to Compliance Date:	1994-03-22 00:00:00.0
Return to Compliance Qualifier:	Observed
Violation Responsible Agency:	State
Scheduled Compliance Date:	1991-05-17 00:00:00.0
Enforcement Identifier:	002
Date of Enforcement Action:	1991-04-05 00:00:00.0
Enforcement Responsible Agency:	State
Enforcement Docket Number:	Not reported
Enforcement Attorney:	Not reported
Corrective Action Component:	No
Appeal Initiated Date:	Not reported
Appeal Resolution Date:	Not reported
Disposition Status Date:	Not reported
Disposition Status:	Not reported
Disposition Status Description:	Not reported
Consent/Final Order Sequence Number:	Not reported
Consent/Final Order Respondent Name:	Not reported
Consent/Final Order Lead Agency:	Not reported
Enforcement Type:	WRITTEN INFORMAL
Enforcement Responsible Person:	R9STA
Enforcement Responsible Sub-Organization:	Not reported
SEP Sequence Number:	Not reported
SEP Expenditure Amount:	Not reported
SEP Scheduled Completion Date:	Not reported
SEP Actual Date:	Not reported
SEP Defaulted Date:	Not reported
SEP Type:	Not reported
SEP Type Description:	Not reported
Proposed Amount:	Not reported
Final Monetary Amount:	Not reported
Paid Amount:	Not reported
Final Count:	Not reported
Final Amount:	Not reported
Found Violation:	Yes
Agency Which Determined Violation:	State
Violation Short Description:	Generators - General
Date Violation was Determined:	1997-10-22 00:00:00.0
Actual Return to Compliance Date:	1998-01-21 00:00:00.0
Return to Compliance Qualifier:	Observed
Violation Responsible Agency:	State
Scheduled Compliance Date:	Not reported
Enforcement Identifier:	005
Date of Enforcement Action:	1997-10-22 00:00:00.0

Map ID
Direction
Distance
Elevation

MAP FINDINGS

Site

Database(s)

EDR ID Number
EPA ID Number

COMMUNICATIONS & POWER INDUSTRIES, INC. (Continued)

1000245621

Enforcement Responsible Agency:	State
Enforcement Docket Number:	Not reported
Enforcement Attorney:	Not reported
Corrective Action Component:	No
Appeal Initiated Date:	Not reported
Appeal Resolution Date:	Not reported
Disposition Status Date:	Not reported
Disposition Status:	Not reported
Disposition Status Description:	Not reported
Consent/Final Order Sequence Number:	Not reported
Consent/Final Order Respondent Name:	Not reported
Consent/Final Order Lead Agency:	Not reported
Enforcement Type:	WRITTEN INFORMAL
Enforcement Responsible Person:	R9STA
Enforcement Responsible Sub-Organization:	Not reported
SEP Sequence Number:	Not reported
SEP Expenditure Amount:	Not reported
SEP Scheduled Completion Date:	Not reported
SEP Actual Date:	Not reported
SEP Defaulted Date:	Not reported
SEP Type:	Not reported
SEP Type Description:	Not reported
Proposed Amount:	Not reported
Final Monetary Amount:	Not reported
Paid Amount:	Not reported
Final Count:	Not reported
Final Amount:	Not reported
Found Violation:	Yes
Agency Which Determined Violation:	State
Violation Short Description:	TSD - General
Date Violation was Determined:	1997-10-22 00:00:00.0
Actual Return to Compliance Date:	1998-01-21 00:00:00.0
Return to Compliance Qualifier:	Observed
Violation Responsible Agency:	State
Scheduled Compliance Date:	Not reported
Enforcement Identifier:	005
Date of Enforcement Action:	1997-10-22 00:00:00.0
Enforcement Responsible Agency:	State
Enforcement Docket Number:	Not reported
Enforcement Attorney:	Not reported
Corrective Action Component:	No
Appeal Initiated Date:	Not reported
Appeal Resolution Date:	Not reported
Disposition Status Date:	Not reported
Disposition Status:	Not reported
Disposition Status Description:	Not reported
Consent/Final Order Sequence Number:	Not reported
Consent/Final Order Respondent Name:	Not reported
Consent/Final Order Lead Agency:	Not reported
Enforcement Type:	WRITTEN INFORMAL
Enforcement Responsible Person:	R9STA
Enforcement Responsible Sub-Organization:	Not reported
SEP Sequence Number:	Not reported
SEP Expenditure Amount:	Not reported
SEP Scheduled Completion Date:	Not reported
SEP Actual Date:	Not reported

Map ID
Direction
Distance
Elevation

MAP FINDINGS

Site

Database(s)

EDR ID Number
EPA ID Number

COMMUNICATIONS & POWER INDUSTRIES, INC. (Continued)

1000245621

SEP Defaulted Date: Not reported
SEP Type: Not reported
SEP Type Description: Not reported
Proposed Amount: Not reported
Final Monetary Amount: Not reported
Paid Amount: Not reported
Final Count: Not reported
Final Amount: Not reported

Found Violation: Yes
Agency Which Determined Violation: State
Violation Short Description: Generators - General
Date Violation was Determined: 2003-11-25 00:00:00.0
Actual Return to Compliance Date: 2003-12-23 00:00:00.0
Return to Compliance Qualifier: Observed
Violation Responsible Agency: State
Scheduled Compliance Date: Not reported
Enforcement Identifier: 501
Date of Enforcement Action: 2003-11-25 00:00:00.0
Enforcement Responsible Agency: State
Enforcement Docket Number: Not reported
Enforcement Attorney: Not reported
Corrective Action Component: No
Appeal Initiated Date: Not reported
Appeal Resolution Date: Not reported
Disposition Status Date: Not reported
Disposition Status: Not reported
Disposition Status Description: Not reported
Consent/Final Order Sequence Number: Not reported
Consent/Final Order Respondent Name: Not reported
Consent/Final Order Lead Agency: Not reported
Enforcement Type: WRITTEN INFORMAL
Enforcement Responsible Person: Not reported
Enforcement Responsible Sub-Organization: Not reported
SEP Sequence Number: Not reported
SEP Expenditure Amount: Not reported
SEP Scheduled Completion Date: Not reported
SEP Actual Date: Not reported
SEP Defaulted Date: Not reported
SEP Type: Not reported
SEP Type Description: Not reported
Proposed Amount: Not reported
Final Monetary Amount: Not reported
Paid Amount: Not reported
Final Count: Not reported
Final Amount: Not reported

Evaluation Action Summary:
Evaluation Date: 1988-02-23 00:00:00.0
Evaluation Responsible Agency: State
Found Violation: No
Evaluation Type Description: COMPLIANCE EVALUATION INSPECTION ON-SITE
Evaluation Responsible Person Identifier: R9STA
Evaluation Responsible Sub-Organization: Not reported
Actual Return to Compliance Date: Not reported
Scheduled Compliance Date: Not reported
Date of Request: Not reported

Map ID
Direction
Distance
Elevation

MAP FINDINGS

Site

Database(s)

EDR ID Number
EPA ID Number

COMMUNICATIONS & POWER INDUSTRIES, INC. (Continued)

1000245621

Date Response Received:	Not reported
Request Agency:	Not reported
Former Citation:	Not reported
Evaluation Date:	1994-02-22 00:00:00.0
Evaluation Responsible Agency:	State
Found Violation:	Yes
Evaluation Type Description:	COMPLIANCE EVALUATION INSPECTION ON-SITE
Evaluation Responsible Person Identifier:	R9STA
Evaluation Responsible Sub-Organization:	Not reported
Actual Return to Compliance Date:	1994-09-29 00:00:00.0
Scheduled Compliance Date:	Not reported
Date of Request:	Not reported
Date Response Received:	Not reported
Request Agency:	Not reported
Former Citation:	Not reported
Evaluation Date:	1998-10-29 00:00:00.0
Evaluation Responsible Agency:	State
Found Violation:	No
Evaluation Type Description:	COMPLIANCE EVALUATION INSPECTION ON-SITE
Evaluation Responsible Person Identifier:	R9STA
Evaluation Responsible Sub-Organization:	Not reported
Actual Return to Compliance Date:	Not reported
Scheduled Compliance Date:	Not reported
Date of Request:	Not reported
Date Response Received:	Not reported
Request Agency:	Not reported
Former Citation:	Not reported
Evaluation Date:	1996-08-13 00:00:00.0
Evaluation Responsible Agency:	State
Found Violation:	Yes
Evaluation Type Description:	COMPLIANCE EVALUATION INSPECTION ON-SITE
Evaluation Responsible Person Identifier:	R9EPA
Evaluation Responsible Sub-Organization:	Not reported
Actual Return to Compliance Date:	1997-10-22 00:00:00.0
Scheduled Compliance Date:	Not reported
Date of Request:	Not reported
Date Response Received:	Not reported
Request Agency:	Not reported
Former Citation:	Not reported
Evaluation Date:	1993-06-18 00:00:00.0
Evaluation Responsible Agency:	State Contractor/Grantee
Found Violation:	No
Evaluation Type Description:	COMPLIANCE EVALUATION INSPECTION ON-SITE
Evaluation Responsible Person Identifier:	R9STA
Evaluation Responsible Sub-Organization:	Not reported
Actual Return to Compliance Date:	Not reported
Scheduled Compliance Date:	Not reported
Date of Request:	Not reported
Date Response Received:	Not reported
Request Agency:	Not reported
Former Citation:	Not reported
Evaluation Date:	1996-08-13 00:00:00.0

Map ID
Direction
Distance
Elevation

MAP FINDINGS

Site

Database(s)

EDR ID Number
EPA ID Number

COMMUNICATIONS & POWER INDUSTRIES, INC. (Continued)

1000245621

Evaluation Responsible Agency:	State
Found Violation:	Yes
Evaluation Type Description:	COMPLIANCE EVALUATION INSPECTION ON-SITE
Evaluation Responsible Person Identifier:	R9EPA
Evaluation Responsible Sub-Organization:	Not reported
Actual Return to Compliance Date:	1997-10-22 00:00:00.0
Scheduled Compliance Date:	Not reported
Date of Request:	Not reported
Date Response Received:	Not reported
Request Agency:	Not reported
Former Citation:	Not reported
Evaluation Date:	1996-08-13 00:00:00.0
Evaluation Responsible Agency:	State
Found Violation:	Yes
Evaluation Type Description:	COMPLIANCE EVALUATION INSPECTION ON-SITE
Evaluation Responsible Person Identifier:	R9EPA
Evaluation Responsible Sub-Organization:	Not reported
Actual Return to Compliance Date:	1997-10-22 00:00:00.0
Scheduled Compliance Date:	Not reported
Date of Request:	Not reported
Date Response Received:	Not reported
Request Agency:	Not reported
Former Citation:	Not reported
Evaluation Date:	1988-02-23 00:00:00.0
Evaluation Responsible Agency:	State
Found Violation:	Yes
Evaluation Type Description:	COMPLIANCE EVALUATION INSPECTION ON-SITE
Evaluation Responsible Person Identifier:	R9STA
Evaluation Responsible Sub-Organization:	Not reported
Actual Return to Compliance Date:	1989-01-31 00:00:00.0
Scheduled Compliance Date:	1988-06-04 00:00:00.0
Date of Request:	Not reported
Date Response Received:	Not reported
Request Agency:	Not reported
Former Citation:	Not reported
Evaluation Date:	1998-10-29 00:00:00.0
Evaluation Responsible Agency:	State
Found Violation:	No
Evaluation Type Description:	COMPLIANCE EVALUATION INSPECTION ON-SITE
Evaluation Responsible Person Identifier:	R9EPA
Evaluation Responsible Sub-Organization:	Not reported
Actual Return to Compliance Date:	Not reported
Scheduled Compliance Date:	Not reported
Date of Request:	Not reported
Date Response Received:	Not reported
Request Agency:	Not reported
Former Citation:	Not reported
Evaluation Date:	1990-08-13 00:00:00.0
Evaluation Responsible Agency:	State
Found Violation:	No
Evaluation Type Description:	FINANCIAL RECORD REVIEW
Evaluation Responsible Person Identifier:	R9STA
Evaluation Responsible Sub-Organization:	Not reported

Map ID
Direction
Distance
Elevation

MAP FINDINGS

Site

Database(s)

EDR ID Number
EPA ID Number

COMMUNICATIONS & POWER INDUSTRIES, INC. (Continued)

1000245621

Actual Return to Compliance Date: Not reported
Scheduled Compliance Date: Not reported
Date of Request: Not reported
Date Response Received: Not reported
Request Agency: Not reported
Former Citation: Not reported

Evaluation Date: 1988-02-05 00:00:00.0
Evaluation Responsible Agency: State
Found Violation: No
Evaluation Type Description: FINANCIAL RECORD REVIEW
Evaluation Responsible Person Identifier: R9STA
Evaluation Responsible Sub-Organization: Not reported
Actual Return to Compliance Date: Not reported
Scheduled Compliance Date: Not reported
Date of Request: Not reported
Date Response Received: Not reported
Request Agency: Not reported
Former Citation: Not reported

Evaluation Date: 1994-02-22 00:00:00.0
Evaluation Responsible Agency: State
Found Violation: Yes
Evaluation Type Description: COMPLIANCE EVALUATION INSPECTION ON-SITE
Evaluation Responsible Person Identifier: R9STA
Evaluation Responsible Sub-Organization: Not reported
Actual Return to Compliance Date: 1994-09-29 00:00:00.0
Scheduled Compliance Date: Not reported
Date of Request: Not reported
Date Response Received: Not reported
Request Agency: Not reported
Former Citation: Not reported

Evaluation Date: 1990-08-22 00:00:00.0
Evaluation Responsible Agency: State
Found Violation: Yes
Evaluation Type Description: COMPLIANCE EVALUATION INSPECTION ON-SITE
Evaluation Responsible Person Identifier: R9STA
Evaluation Responsible Sub-Organization: Not reported
Actual Return to Compliance Date: 1994-03-22 00:00:00.0
Scheduled Compliance Date: 1991-05-17 00:00:00.0
Date of Request: Not reported
Date Response Received: Not reported
Request Agency: Not reported
Former Citation: Not reported

Evaluation Date: 1997-10-22 00:00:00.0
Evaluation Responsible Agency: State
Found Violation: Yes
Evaluation Type Description: COMPLIANCE EVALUATION INSPECTION ON-SITE
Evaluation Responsible Person Identifier: R9STA
Evaluation Responsible Sub-Organization: Not reported
Actual Return to Compliance Date: 1998-01-21 00:00:00.0
Scheduled Compliance Date: Not reported
Date of Request: Not reported
Date Response Received: Not reported
Request Agency: Not reported

Map ID
Direction
Distance
Elevation

MAP FINDINGS

Site

Database(s)

EDR ID Number
EPA ID Number

COMMUNICATIONS & POWER INDUSTRIES, INC. (Continued)

1000245621

Former Citation:	Not reported
Evaluation Date:	1997-10-22 00:00:00.0
Evaluation Responsible Agency:	State
Found Violation:	Yes
Evaluation Type Description:	COMPLIANCE EVALUATION INSPECTION ON-SITE
Evaluation Responsible Person Identifier:	R9STA
Evaluation Responsible Sub-Organization:	Not reported
Actual Return to Compliance Date:	1998-01-21 00:00:00.0
Scheduled Compliance Date:	Not reported
Date of Request:	Not reported
Date Response Received:	Not reported
Request Agency:	Not reported
Former Citation:	Not reported
Evaluation Date:	2003-11-25 00:00:00.0
Evaluation Responsible Agency:	State Contractor/Grantee
Found Violation:	Yes
Evaluation Type Description:	COMPLIANCE EVALUATION INSPECTION ON-SITE
Evaluation Responsible Person Identifier:	Not reported
Evaluation Responsible Sub-Organization:	Not reported
Actual Return to Compliance Date:	2003-12-23 00:00:00.0
Scheduled Compliance Date:	Not reported
Date of Request:	Not reported
Date Response Received:	Not reported
Request Agency:	Not reported
Former Citation:	Not reported

Map ID
 Direction
 Distance
 Elevation

MAP FINDINGS

Site

Database(s)

EDR ID Number
 EPA ID Number

COMMUNICATIONS & POWER INDUSTRIES, INC. (Continued)

1000245621

RCRA NonGen / NLR:
 Date Form Received by Agency: 2006-10-11 00:00:00.0
 Handler Name: COMMUNICATIONS & POWER INDUSTRIES, INC.
 Handler Address: 301 INDUSTRIAL RD
 Handler City,State,Zip: SAN CARLOS, CA 94070
 EPA ID: CAD009438300
 Contact Name: JOHN M DALE
 Contact Address: 811 HANSEN WAY
 Contact City,State,Zip: PALO ALTO, CA 94304
 Contact Telephone: 650-846-3141
 Contact Fax: Not reported
 Contact Email: JOHN.DALE@CPII.COM
 Contact Title: Not reported
 EPA Region: 09
 Land Type: Private
 Federal Waste Generator Description: Not a generator, verified
 Non-Notifier: Not reported
 Biennial Report Cycle: Not reported
 Accessibility: Not reported
 Active Site Indicator: Not reported
 State District Owner: Not reported
 State District: Not reported
 Mailing Address: 811 HANSEN WAY
 Mailing City,State,Zip: PALO ALTO, CA 94304
 Owner Name: COMMUNICATIONS & POWER INDUSTRIES, INC
 Owner Type: Private
 Operator Name: COMMUNICATIONS & POWER INDUSTRIES, INC
 Operator Type: Private
 Short-Term Generator Activity: No
 Importer Activity: No
 Mixed Waste Generator: No
 Transporter Activity: No
 Transfer Facility Activity: No
 Recycler Activity with Storage: No
 Small Quantity On-Site Burner Exemption: No
 Smelting Melting and Refining Furnace Exemption: No
 Underground Injection Control: No
 Off-Site Waste Receipt: No
 Universal Waste Indicator: No
 Universal Waste Destination Facility: No
 Federal Universal Waste: No
 Active Site Fed-Reg Treatment Storage and Disposal Facility: Not reported
 Active Site Converter Treatment storage and Disposal Facility: Not reported
 Active Site State-Reg Treatment Storage and Disposal Facility: Not reported
 Active Site State-Reg Handler: ---
 Federal Facility Indicator: Not reported
 Hazardous Secondary Material Indicator: NN
 Sub-Part K Indicator: Not reported
 Commercial TSD Indicator: No
 Treatment Storage and Disposal Type: Storage, Treatment
 2018 GPRA Permit Baseline: Not on the Baseline
 2018 GPRA Renewals Baseline: Not on the Baseline
 Permit Renewals Workload Universe: Not reported
 Permit Workload Universe: Not reported
 Permit Progress Universe: Storage, Treatment
 Post-Closure Workload Universe: Not reported
 Closure Workload Universe: Not reported

Map ID
Direction
Distance
Elevation

MAP FINDINGS

Site

Database(s)

EDR ID Number
EPA ID Number

COMMUNICATIONS & POWER INDUSTRIES, INC. (Continued)

1000245621

202 GPRC Corrective Action Baseline:	Yes
Corrective Action Workload Universe:	No
Subject to Corrective Action Universe:	No
Non-TSDFs Where RCRA CA has Been Imposed Universe:	Yes
TSDFs Potentially Subject to CA Under 3004 (u)/(v) Universe:	No
TSDFs Only Subject to CA under Discretionary Auth Universe:	No
Corrective Action Priority Ranking:	No NCAPS ranking
Environmental Control Indicator:	No
Institutional Control Indicator:	No
Human Exposure Controls Indicator:	Yes
Groundwater Controls Indicator:	Yes
Operating TSDF Universe:	Not reported
Full Enforcement Universe:	Not reported
Significant Non-Complier Universe:	No
Unaddressed Significant Non-Complier Universe:	No
Addressed Significant Non-Complier Universe:	No
Significant Non-Complier With a Compliance Schedule Universe:	No
Financial Assurance Required:	Not reported
Handler Date of Last Change:	2007-07-30 13:53:48.0
Recognized Trader-Importer:	No
Recognized Trader-Exporter:	No
Importer of Spent Lead Acid Batteries:	No
Exporter of Spent Lead Acid Batteries:	No
Recycler Activity Without Storage:	Not reported
Manifest Broker:	Not reported
Sub-Part P Indicator:	Not reported

Biennial: List of Years

Year: 2005

[Click Here for Biennial Reporting System Data:](#)

Year: 2003

[Click Here for Biennial Reporting System Data:](#)

Year: 2001

[Click Here for Biennial Reporting System Data:](#)

Hazardous Waste Summary:

Waste Code:	D001
Waste Description:	IGNITABLE WASTE
Waste Code:	D002
Waste Description:	CORROSIVE WASTE
Waste Code:	D003
Waste Description:	REACTIVE WASTE
Waste Code:	D004
Waste Description:	ARSENIC
Waste Code:	D005
Waste Description:	BARIUM
Waste Code:	D007
Waste Description:	CHROMIUM

Map ID
 Direction
 Distance
 Elevation

MAP FINDINGS

EDR ID Number
 EPA ID Number

COMMUNICATIONS & POWER INDUSTRIES, INC. (Continued)

1000245621

Waste Code:	D008
Waste Description:	LEAD
Waste Code:	D009
Waste Description:	MERCURY
Waste Code:	D011
Waste Description:	SILVER
Waste Code:	F003
Waste Description:	THE FOLLOWING SPENT NONHALOGENATED SOLVENTS: XYLENE, ACETONE, ETHYL ACETATE, ETHYL BENZENE, ETHYL ETHER, METHYL ISOBUTYL KETONE, N-BUTYL ALCOHOL, CYCLOHEXANONE, AND METHANOL; ALL SPENT SOLVENT MIXTURES/BLENDS CONTAINING, BEFORE USE, ONLY THE ABOVE SPENT NONHALOGENATED SOLVENTS; AND ALL SPENT SOLVENT MIXTURES/BLENDS CONTAINING, BEFORE USE, ONE OR MORE OF THE ABOVE NONHALOGENATED SOLVENTS, AND A TOTAL OF TEN PERCENT OR MORE (BY VOLUME) OF ONE OR MORE OF THOSE SOLVENTS LISTED IN F001, F002, F004, AND F005; AND STILL BOTTOMS FROM THE RECOVERY OF THESE SPENT SOLVENTS AND SPENT SOLVENT MIXTURES.
Waste Code:	F005
Waste Description:	THE FOLLOWING SPENT NONHALOGENATED SOLVENTS: TOLUENE, METHYL ETHYL KETONE, CARBON DISULFIDE, ISOBUTANOL, PYRIDINE, BENZENE, 2-ETHOXYETHANOL, AND 2-NITROPROPANE; ALL SPENT SOLVENT MIXTURES/BLENDS CONTAINING, BEFORE USE, A TOTAL OF TEN PERCENT OR MORE (BY VOLUME) OF ONE OR MORE OF THE ABOVE NONHALOGENATED SOLVENTS OR THOSE SOLVENTS LISTED IN F001, F002, OR F004; AND STILL BOTTOMS FROM THE RECOVERY OF THESE SPENT SOLVENTS AND SPENT SOLVENT MIXTURES.
Waste Code:	F006
Waste Description:	WASTEWATER TREATMENT SLUDGES FROM ELECTROPLATING OPERATIONS, EXCEPT FROM THE FOLLOWING PROCESSES: (1) SULFURIC ACID ANODIZING OF ALUMINUM; (2) TIN PLATING ON CARBON STEEL; (3) ZINC PLATING (SEGREGATED BASIS) ON CARBON STEEL; (4) ALUMINUM OR ZINC-ALUMINUM PLATING ON CARBON STEEL; (5) CLEANING/STRIPPING ASSOCIATED WITH TIN, ZINC, AND ALUMINUM PLATING ON CARBON STEEL; AND (6) CHEMICAL ETCHING AND MILLING OF ALUMINUM.
Waste Code:	F007
Waste Description:	SPENT CYANIDE PLATING BATH SOLUTIONS FROM ELECTROPLATING OPERATIONS.
Waste Code:	P106
Waste Description:	SODIUM CYANIDE (OR) SODIUM CYANIDE NA(CN)

Handler - Owner Operator:

Owner/Operator Indicator:	Owner
Owner/Operator Name:	COMMUNICATIONS AND POWER IND INC
Legal Status:	Private
Date Became Current:	Not reported
Date Ended Current:	Not reported
Owner/Operator Address:	607 HANSEN WY
Owner/Operator City,State,Zip:	PALO ALTO, CA 94304-1015
Owner/Operator Telephone:	415-424-5640
Owner/Operator Telephone Ext:	Not reported
Owner/Operator Fax:	Not reported
Owner/Operator Email:	Not reported

Map ID
Direction
Distance
Elevation

MAP FINDINGS

Site

Database(s)

EDR ID Number
EPA ID Number

COMMUNICATIONS & POWER INDUSTRIES, INC. (Continued)

1000245621

Owner/Operator Indicator: Operator
Owner/Operator Name: COMMUNICATIONS & POWER INDUSTRIES, INC
Legal Status: Private
Date Became Current: 1995-08-11 00:00:00.
Date Ended Current: Not reported
Owner/Operator Address: Not reported
Owner/Operator City,State,Zip: Not reported
Owner/Operator Telephone: Not reported
Owner/Operator Telephone Ext: Not reported
Owner/Operator Fax: Not reported
Owner/Operator Email: Not reported

Owner/Operator Indicator: Operator
Owner/Operator Name: VARIAN ASSOCIATES INC
Legal Status: Private
Date Became Current: Not reported
Date Ended Current: Not reported
Owner/Operator Address: 611 HANSEN WAY
Owner/Operator City,State,Zip: CITY NOT REPORTED, CA 99999
Owner/Operator Telephone: 415-493-4000
Owner/Operator Telephone Ext: Not reported
Owner/Operator Fax: Not reported
Owner/Operator Email: Not reported

Owner/Operator Indicator: Owner
Owner/Operator Name: COMMUNICATIONS & POWER INDUSTRIES, INC
Legal Status: Private
Date Became Current: 1995-08-11 00:00:00.
Date Ended Current: Not reported
Owner/Operator Address: 301 INDUSTRIAL RD
Owner/Operator City,State,Zip: SAN CARLOS, CA 94070
Owner/Operator Telephone: Not reported
Owner/Operator Telephone Ext: Not reported
Owner/Operator Fax: Not reported
Owner/Operator Email: Not reported

Owner/Operator Indicator: Operator
Owner/Operator Name: COMMUNICATIONS & POWER INDUSTRIES, INC
Legal Status: Private
Date Became Current: 1995-08-11 00:00:00.
Date Ended Current: Not reported
Owner/Operator Address: Not reported
Owner/Operator City,State,Zip: Not reported
Owner/Operator Telephone: Not reported
Owner/Operator Telephone Ext: Not reported
Owner/Operator Fax: Not reported
Owner/Operator Email: Not reported

Owner/Operator Indicator: Owner
Owner/Operator Name: COMMUNICATIONS AND POWER INDUSTRIES
Legal Status: Private
Date Became Current: 1995-08-11 00:00:00.
Date Ended Current: Not reported
Owner/Operator Address: Not reported
Owner/Operator City,State,Zip: Not reported
Owner/Operator Telephone: Not reported
Owner/Operator Telephone Ext: Not reported

Map ID
Direction
Distance
Elevation

MAP FINDINGS

Site

Database(s)

EDR ID Number
EPA ID Number

COMMUNICATIONS & POWER INDUSTRIES, INC. (Continued)

1000245621

Owner/Operator Fax: Not reported
Owner/Operator Email: Not reported

Owner/Operator Indicator: Operator
Owner/Operator Name: COMMUNICATIONS & POWER INDUSTRIES, INC
Legal Status: Private
Date Became Current: 1995-08-11 00:00:00.
Date Ended Current: Not reported
Owner/Operator Address: Not reported
Owner/Operator City,State,Zip: Not reported
Owner/Operator Telephone: Not reported
Owner/Operator Telephone Ext: Not reported
Owner/Operator Fax: Not reported
Owner/Operator Email: Not reported

Owner/Operator Indicator: Owner
Owner/Operator Name: COMMUNICATIONS & POWER INDUSTRIES, INC
Legal Status: Private
Date Became Current: 1995-08-11 00:00:00.
Date Ended Current: Not reported
Owner/Operator Address: 301 INDUSTRIAL RD
Owner/Operator City,State,Zip: SAN CARLOS, CA 94070
Owner/Operator Telephone: Not reported
Owner/Operator Telephone Ext: Not reported
Owner/Operator Fax: Not reported
Owner/Operator Email: Not reported

Owner/Operator Indicator: Owner
Owner/Operator Name: COMMUNICATIONS & POWER INDUSTRIES, INC
Legal Status: Private
Date Became Current: 1995-08-11 00:00:00.
Date Ended Current: Not reported
Owner/Operator Address: SAME AS ABOVE
Owner/Operator City,State,Zip: SAN CARLOS, CA 94070
Owner/Operator Telephone: Not reported
Owner/Operator Telephone Ext: Not reported
Owner/Operator Fax: Not reported
Owner/Operator Email: Not reported

Owner/Operator Indicator: Operator
Owner/Operator Name: COMMUNICATIONS AND POWER INDUSTRIES
Legal Status: Private
Date Became Current: 1995-08-11 00:00:00.
Date Ended Current: Not reported
Owner/Operator Address: Not reported
Owner/Operator City,State,Zip: Not reported
Owner/Operator Telephone: Not reported
Owner/Operator Telephone Ext: Not reported
Owner/Operator Fax: Not reported
Owner/Operator Email: Not reported

Historic Generators:

Receive Date: 1996-09-01 00:00:00.0
Handler Name: COMMUNICATIONS AND POWER IND INC
Federal Waste Generator Description: Large Quantity Generator
State District Owner: CA
Large Quantity Handler of Universal Waste: No

Map ID
Direction
Distance
Elevation

MAP FINDINGS

Site

Database(s)

EDR ID Number
EPA ID Number

COMMUNICATIONS & POWER INDUSTRIES, INC. (Continued)

1000245621

Recognized Trader Importer: No
Recognized Trader Exporter: No
Spent Lead Acid Battery Importer: No
Spent Lead Acid Battery Exporter: No
Current Record: No
Non Storage Recycler Activity: Not reported
Electronic Manifest Broker: Not reported

Receive Date: 1995-07-17 00:00:00.0
Handler Name: COMMUNICATIONS AND POWER IND INC
Federal Waste Generator Description: Large Quantity Generator
State District Owner: CA
Large Quantity Handler of Universal Waste: No
Recognized Trader Importer: No
Recognized Trader Exporter: No
Spent Lead Acid Battery Importer: No
Spent Lead Acid Battery Exporter: No
Current Record: No
Non Storage Recycler Activity: Not reported
Electronic Manifest Broker: Not reported

Receive Date: 2006-10-11 00:00:00.0
Handler Name: COMMUNICATIONS & POWER INDUSTRIES, INC.
Federal Waste Generator Description: Not a generator, verified
State District Owner: Not reported
Large Quantity Handler of Universal Waste: No
Recognized Trader Importer: No
Recognized Trader Exporter: No
Spent Lead Acid Battery Importer: No
Spent Lead Acid Battery Exporter: No
Current Record: Yes
Non Storage Recycler Activity: Not reported
Electronic Manifest Broker: Not reported

Receive Date: 1990-04-02 00:00:00.0
Handler Name: VARIAN ASSN/EIMAC DIV SAN CARLOS
Federal Waste Generator Description: Large Quantity Generator
State District Owner: Not reported
Large Quantity Handler of Universal Waste: No
Recognized Trader Importer: No
Recognized Trader Exporter: No
Spent Lead Acid Battery Importer: No
Spent Lead Acid Battery Exporter: No
Current Record: No
Non Storage Recycler Activity: Not reported
Electronic Manifest Broker: Not reported

Receive Date: 1992-02-28 00:00:00.0
Handler Name: VARIAN ASSOCIATES PG & XTP
Federal Waste Generator Description: Large Quantity Generator
State District Owner: Not reported
Large Quantity Handler of Universal Waste: No
Recognized Trader Importer: No
Recognized Trader Exporter: No
Spent Lead Acid Battery Importer: No
Spent Lead Acid Battery Exporter: No
Current Record: No

Map ID
Direction
Distance
Elevation

MAP FINDINGS

Site

Database(s)

EDR ID Number
EPA ID Number

COMMUNICATIONS & POWER INDUSTRIES, INC. (Continued)

1000245621

Non Storage Recycler Activity:	Not reported
Electronic Manifest Broker:	Not reported
Receive Date:	1994-03-29 00:00:00.0
Handler Name:	VARIAN ASSOC PGTP
Federal Waste Generator Description:	Large Quantity Generator
State District Owner:	Not reported
Large Quantity Handler of Universal Waste:	No
Recognized Trader Importer:	No
Recognized Trader Exporter:	No
Spent Lead Acid Battery Importer:	No
Spent Lead Acid Battery Exporter:	No
Current Record:	No
Non Storage Recycler Activity:	Not reported
Electronic Manifest Broker:	Not reported
Receive Date:	1996-04-01 00:00:00.0
Handler Name:	CPI-EIMAC DIVISION
Federal Waste Generator Description:	Large Quantity Generator
State District Owner:	Not reported
Large Quantity Handler of Universal Waste:	No
Recognized Trader Importer:	No
Recognized Trader Exporter:	No
Spent Lead Acid Battery Importer:	No
Spent Lead Acid Battery Exporter:	No
Current Record:	No
Non Storage Recycler Activity:	Not reported
Electronic Manifest Broker:	Not reported
Receive Date:	1999-03-04 00:00:00.0
Handler Name:	CPI - EIMAC DIV.
Federal Waste Generator Description:	Large Quantity Generator
State District Owner:	Not reported
Large Quantity Handler of Universal Waste:	No
Recognized Trader Importer:	No
Recognized Trader Exporter:	No
Spent Lead Acid Battery Importer:	No
Spent Lead Acid Battery Exporter:	No
Current Record:	No
Non Storage Recycler Activity:	Not reported
Electronic Manifest Broker:	Not reported
Receive Date:	2000-10-12 00:00:00.0
Handler Name:	CPI - EIMAC DIVISION
Federal Waste Generator Description:	Large Quantity Generator
State District Owner:	Not reported
Large Quantity Handler of Universal Waste:	No
Recognized Trader Importer:	No
Recognized Trader Exporter:	No
Spent Lead Acid Battery Importer:	No
Spent Lead Acid Battery Exporter:	No
Current Record:	No
Non Storage Recycler Activity:	Not reported
Electronic Manifest Broker:	Not reported
Receive Date:	2002-02-22 00:00:00.0
Handler Name:	COMMUNICATIONS AND POWER INDUSTRIES, INC

Map ID
Direction
Distance
Elevation

MAP FINDINGS

Site

Database(s)

EDR ID Number
EPA ID Number

COMMUNICATIONS & POWER INDUSTRIES, INC. (Continued)

1000245621

Federal Waste Generator Description: Large Quantity Generator
State District Owner: Not reported
Large Quantity Handler of Universal Waste: No
Recognized Trader Importer: No
Recognized Trader Exporter: No
Spent Lead Acid Battery Importer: No
Spent Lead Acid Battery Exporter: No
Current Record: No
Non Storage Recycler Activity: Not reported
Electronic Manifest Broker: Not reported

Receive Date: 2004-01-28 00:00:00.0
Handler Name: COMMUNICATIONS & POWER INDUSTRIES, INC
Federal Waste Generator Description: Large Quantity Generator
State District Owner: Not reported
Large Quantity Handler of Universal Waste: No
Recognized Trader Importer: No
Recognized Trader Exporter: No
Spent Lead Acid Battery Importer: No
Spent Lead Acid Battery Exporter: No
Current Record: No
Non Storage Recycler Activity: Not reported
Electronic Manifest Broker: Not reported

Receive Date: 2006-02-28 00:00:00.0
Handler Name: COMMUNICATIONS & POWER INDUSTRIES, INC.
Federal Waste Generator Description: Large Quantity Generator
State District Owner: Not reported
Large Quantity Handler of Universal Waste: No
Recognized Trader Importer: No
Recognized Trader Exporter: No
Spent Lead Acid Battery Importer: No
Spent Lead Acid Battery Exporter: No
Current Record: No
Non Storage Recycler Activity: Not reported
Electronic Manifest Broker: Not reported

List of NAICS Codes and Descriptions:

NAICS Code: 334411
NAICS Description: ELECTRON TUBE MANUFACTURING

NAICS Code: 334419
NAICS Description: OTHER ELECTRONIC COMPONENT MANUFACTURING

NAICS Code: 339112
NAICS Description: SURGICAL AND MEDICAL INSTRUMENT MANUFACTURING

Facility Has Received Notices of Violation:

Found Violation: No
Agency Which Determined Violation: Not reported
Violation Short Description: Not reported
Date Violation was Determined: Not reported
Actual Return to Compliance Date: Not reported
Return to Compliance Qualifier: Not reported
Violation Responsible Agency: Not reported
Scheduled Compliance Date: Not reported

Map ID
Direction
Distance
Elevation

MAP FINDINGS

Site

Database(s)

EDR ID Number
EPA ID Number

COMMUNICATIONS & POWER INDUSTRIES, INC. (Continued)

1000245621

Enforcement Identifier:	Not reported
Date of Enforcement Action:	Not reported
Enforcement Responsible Agency:	Not reported
Enforcement Docket Number:	Not reported
Enforcement Attorney:	Not reported
Corrective Action Component:	Not reported
Appeal Initiated Date:	Not reported
Appeal Resolution Date:	Not reported
Disposition Status Date:	Not reported
Disposition Status:	Not reported
Disposition Status Description:	Not reported
Consent/Final Order Sequence Number:	Not reported
Consent/Final Order Respondent Name:	Not reported
Consent/Final Order Lead Agency:	Not reported
Enforcement Type:	Not reported
Enforcement Responsible Person:	Not reported
Enforcement Responsible Sub-Organization:	Not reported
SEP Sequence Number:	Not reported
SEP Expenditure Amount:	Not reported
SEP Scheduled Completion Date:	Not reported
SEP Actual Date:	Not reported
SEP Defaulted Date:	Not reported
SEP Type:	Not reported
SEP Type Description:	Not reported
Proposed Amount:	Not reported
Final Monetary Amount:	Not reported
Paid Amount:	Not reported
Final Count:	Not reported
Final Amount:	Not reported
Found Violation:	Yes
Agency Which Determined Violation:	State
Violation Short Description:	TSD - Financial Requirements
Date Violation was Determined:	1994-04-04 00:00:00.0
Actual Return to Compliance Date:	1994-09-29 00:00:00.0
Return to Compliance Qualifier:	Observed
Violation Responsible Agency:	State
Scheduled Compliance Date:	Not reported
Enforcement Identifier:	003
Date of Enforcement Action:	1994-04-04 00:00:00.0
Enforcement Responsible Agency:	State
Enforcement Docket Number:	Not reported
Enforcement Attorney:	Not reported
Corrective Action Component:	No
Appeal Initiated Date:	Not reported
Appeal Resolution Date:	Not reported
Disposition Status Date:	Not reported
Disposition Status:	Not reported
Disposition Status Description:	Not reported
Consent/Final Order Sequence Number:	Not reported
Consent/Final Order Respondent Name:	Not reported
Consent/Final Order Lead Agency:	Not reported
Enforcement Type:	WRITTEN INFORMAL
Enforcement Responsible Person:	R9STA
Enforcement Responsible Sub-Organization:	Not reported
SEP Sequence Number:	Not reported
SEP Expenditure Amount:	Not reported

Map ID
 Direction
 Distance
 Elevation

MAP FINDINGS

Site

Database(s)

EDR ID Number
 EPA ID Number

COMMUNICATIONS & POWER INDUSTRIES, INC. (Continued)

1000245621

SEP Scheduled Completion Date: Not reported
 SEP Actual Date: Not reported
 SEP Defaulted Date: Not reported
 SEP Type: Not reported
 SEP Type Description: Not reported
 Proposed Amount: Not reported
 Final Monetary Amount: Not reported
 Paid Amount: Not reported
 Final Count: Not reported
 Final Amount: Not reported

Found Violation: No
 Agency Which Determined Violation: Not reported
 Violation Short Description: Not reported
 Date Violation was Determined: Not reported
 Actual Return to Compliance Date: Not reported
 Return to Compliance Qualifier: Not reported
 Violation Responsible Agency: Not reported
 Scheduled Compliance Date: Not reported
 Enforcement Identifier: Not reported
 Date of Enforcement Action: Not reported
 Enforcement Responsible Agency: Not reported
 Enforcement Docket Number: Not reported
 Enforcement Attorney: Not reported
 Corrective Action Component: Not reported
 Appeal Initiated Date: Not reported
 Appeal Resolution Date: Not reported
 Disposition Status Date: Not reported
 Disposition Status: Not reported
 Disposition Status Description: Not reported
 Consent/Final Order Sequence Number: Not reported
 Consent/Final Order Respondent Name: Not reported
 Consent/Final Order Lead Agency: Not reported
 Enforcement Type: Not reported
 Enforcement Responsible Person: Not reported
 Enforcement Responsible Sub-Organization: Not reported
 SEP Sequence Number: Not reported
 SEP Expenditure Amount: Not reported
 SEP Scheduled Completion Date: Not reported
 SEP Actual Date: Not reported
 SEP Defaulted Date: Not reported
 SEP Type: Not reported
 SEP Type Description: Not reported
 Proposed Amount: Not reported
 Final Monetary Amount: Not reported
 Paid Amount: Not reported
 Final Count: Not reported
 Final Amount: Not reported

Found Violation: Yes
 Agency Which Determined Violation: State
 Violation Short Description: Generators - General
 Date Violation was Determined: 1996-08-13 00:00:00.0
 Actual Return to Compliance Date: 1997-10-22 00:00:00.0
 Return to Compliance Qualifier: Observed
 Violation Responsible Agency: State
 Scheduled Compliance Date: Not reported

Map ID
Direction
Distance
Elevation

MAP FINDINGS

Site

Database(s)

EDR ID Number
EPA ID Number

COMMUNICATIONS & POWER INDUSTRIES, INC. (Continued)

1000245621

Enforcement Identifier:	004
Date of Enforcement Action:	1996-08-13 00:00:00.0
Enforcement Responsible Agency:	State
Enforcement Docket Number:	Not reported
Enforcement Attorney:	Not reported
Corrective Action Component:	No
Appeal Initiated Date:	Not reported
Appeal Resolution Date:	Not reported
Disposition Status Date:	Not reported
Disposition Status:	Not reported
Disposition Status Description:	Not reported
Consent/Final Order Sequence Number:	Not reported
Consent/Final Order Respondent Name:	Not reported
Consent/Final Order Lead Agency:	Not reported
Enforcement Type:	WRITTEN INFORMAL
Enforcement Responsible Person:	R9EPA
Enforcement Responsible Sub-Organization:	Not reported
SEP Sequence Number:	Not reported
SEP Expenditure Amount:	Not reported
SEP Scheduled Completion Date:	Not reported
SEP Actual Date:	Not reported
SEP Defaulted Date:	Not reported
SEP Type:	Not reported
SEP Type Description:	Not reported
Proposed Amount:	Not reported
Final Monetary Amount:	Not reported
Paid Amount:	Not reported
Final Count:	Not reported
Final Amount:	Not reported
Found Violation:	No
Agency Which Determined Violation:	Not reported
Violation Short Description:	Not reported
Date Violation was Determined:	Not reported
Actual Return to Compliance Date:	Not reported
Return to Compliance Qualifier:	Not reported
Violation Responsible Agency:	Not reported
Scheduled Compliance Date:	Not reported
Enforcement Identifier:	Not reported
Date of Enforcement Action:	Not reported
Enforcement Responsible Agency:	Not reported
Enforcement Docket Number:	Not reported
Enforcement Attorney:	Not reported
Corrective Action Component:	Not reported
Appeal Initiated Date:	Not reported
Appeal Resolution Date:	Not reported
Disposition Status Date:	Not reported
Disposition Status:	Not reported
Disposition Status Description:	Not reported
Consent/Final Order Sequence Number:	Not reported
Consent/Final Order Respondent Name:	Not reported
Consent/Final Order Lead Agency:	Not reported
Enforcement Type:	Not reported
Enforcement Responsible Person:	Not reported
Enforcement Responsible Sub-Organization:	Not reported
SEP Sequence Number:	Not reported
SEP Expenditure Amount:	Not reported

Map ID
Direction
Distance
Elevation

MAP FINDINGS

Site

Database(s)

EDR ID Number
EPA ID Number

COMMUNICATIONS & POWER INDUSTRIES, INC. (Continued)

1000245621

SEP Scheduled Completion Date:	Not reported
SEP Actual Date:	Not reported
SEP Defaulted Date:	Not reported
SEP Type:	Not reported
SEP Type Description:	Not reported
Proposed Amount:	Not reported
Final Monetary Amount:	Not reported
Paid Amount:	Not reported
Final Count:	Not reported
Final Amount:	Not reported
Found Violation:	Yes
Agency Which Determined Violation:	State
Violation Short Description:	TSD - General
Date Violation was Determined:	1996-08-13 00:00:00.0
Actual Return to Compliance Date:	1997-10-22 00:00:00.0
Return to Compliance Qualifier:	Observed
Violation Responsible Agency:	State
Scheduled Compliance Date:	Not reported
Enforcement Identifier:	004
Date of Enforcement Action:	1996-08-13 00:00:00.0
Enforcement Responsible Agency:	State
Enforcement Docket Number:	Not reported
Enforcement Attorney:	Not reported
Corrective Action Component:	No
Appeal Initiated Date:	Not reported
Appeal Resolution Date:	Not reported
Disposition Status Date:	Not reported
Disposition Status:	Not reported
Disposition Status Description:	Not reported
Consent/Final Order Sequence Number:	Not reported
Consent/Final Order Respondent Name:	Not reported
Consent/Final Order Lead Agency:	Not reported
Enforcement Type:	WRITTEN INFORMAL
Enforcement Responsible Person:	R9EPA
Enforcement Responsible Sub-Organization:	Not reported
SEP Sequence Number:	Not reported
SEP Expenditure Amount:	Not reported
SEP Scheduled Completion Date:	Not reported
SEP Actual Date:	Not reported
SEP Defaulted Date:	Not reported
SEP Type:	Not reported
SEP Type Description:	Not reported
Proposed Amount:	Not reported
Final Monetary Amount:	Not reported
Paid Amount:	Not reported
Final Count:	Not reported
Final Amount:	Not reported
Found Violation:	Yes
Agency Which Determined Violation:	State
Violation Short Description:	TSD - General
Date Violation was Determined:	1996-08-13 00:00:00.0
Actual Return to Compliance Date:	1997-10-22 00:00:00.0
Return to Compliance Qualifier:	Observed
Violation Responsible Agency:	State
Scheduled Compliance Date:	Not reported

Map ID
Direction
Distance
Elevation

MAP FINDINGS

Site

Database(s)

EDR ID Number
EPA ID Number

COMMUNICATIONS & POWER INDUSTRIES, INC. (Continued)

1000245621

Enforcement Identifier: 004
Date of Enforcement Action: 1996-08-13 00:00:00.0
Enforcement Responsible Agency: State
Enforcement Docket Number: Not reported
Enforcement Attorney: Not reported
Corrective Action Component: No
Appeal Initiated Date: Not reported
Appeal Resolution Date: Not reported
Disposition Status Date: Not reported
Disposition Status: Not reported
Disposition Status Description: Not reported
Consent/Final Order Sequence Number: Not reported
Consent/Final Order Respondent Name: Not reported
Consent/Final Order Lead Agency: Not reported
Enforcement Type: WRITTEN INFORMAL
Enforcement Responsible Person: R9EPA
Enforcement Responsible Sub-Organization: Not reported
SEP Sequence Number: Not reported
SEP Expenditure Amount: Not reported
SEP Scheduled Completion Date: Not reported
SEP Actual Date: Not reported
SEP Defaulted Date: Not reported
SEP Type: Not reported
SEP Type Description: Not reported
Proposed Amount: Not reported
Final Monetary Amount: Not reported
Paid Amount: Not reported
Final Count: Not reported
Final Amount: Not reported

Found Violation: Yes
Agency Which Determined Violation: State
Violation Short Description: TSD - General
Date Violation was Determined: 1988-02-23 00:00:00.0
Actual Return to Compliance Date: 1989-01-31 00:00:00.0
Return to Compliance Qualifier: Observed
Violation Responsible Agency: State
Scheduled Compliance Date: 1988-06-04 00:00:00.0
Enforcement Identifier: 001
Date of Enforcement Action: 1988-04-27 00:00:00.0
Enforcement Responsible Agency: State
Enforcement Docket Number: Not reported
Enforcement Attorney: Not reported
Corrective Action Component: No
Appeal Initiated Date: Not reported
Appeal Resolution Date: Not reported
Disposition Status Date: Not reported
Disposition Status: Not reported
Disposition Status Description: Not reported
Consent/Final Order Sequence Number: Not reported
Consent/Final Order Respondent Name: Not reported
Consent/Final Order Lead Agency: Not reported
Enforcement Type: WRITTEN INFORMAL
Enforcement Responsible Person: R9STA
Enforcement Responsible Sub-Organization: Not reported
SEP Sequence Number: Not reported
SEP Expenditure Amount: Not reported

Map ID
Direction
Distance
Elevation

MAP FINDINGS

Site

Database(s)

EDR ID Number
EPA ID Number

COMMUNICATIONS & POWER INDUSTRIES, INC. (Continued)

1000245621

SEP Scheduled Completion Date: Not reported
SEP Actual Date: Not reported
SEP Defaulted Date: Not reported
SEP Type: Not reported
SEP Type Description: Not reported
Proposed Amount: Not reported
Final Monetary Amount: Not reported
Paid Amount: Not reported
Final Count: Not reported
Final Amount: Not reported

Found Violation: No
Agency Which Determined Violation: Not reported
Violation Short Description: Not reported
Date Violation was Determined: Not reported
Actual Return to Compliance Date: Not reported
Return to Compliance Qualifier: Not reported
Violation Responsible Agency: Not reported
Scheduled Compliance Date: Not reported
Enforcement Identifier: Not reported
Date of Enforcement Action: Not reported
Enforcement Responsible Agency: Not reported
Enforcement Docket Number: Not reported
Enforcement Attorney: Not reported
Corrective Action Component: Not reported
Appeal Initiated Date: Not reported
Appeal Resolution Date: Not reported
Disposition Status Date: Not reported
Disposition Status: Not reported
Disposition Status Description: Not reported
Consent/Final Order Sequence Number: Not reported
Consent/Final Order Respondent Name: Not reported
Consent/Final Order Lead Agency: Not reported
Enforcement Type: Not reported
Enforcement Responsible Person: Not reported
Enforcement Responsible Sub-Organization: Not reported
SEP Sequence Number: Not reported
SEP Expenditure Amount: Not reported
SEP Scheduled Completion Date: Not reported
SEP Actual Date: Not reported
SEP Defaulted Date: Not reported
SEP Type: Not reported
SEP Type Description: Not reported
Proposed Amount: Not reported
Final Monetary Amount: Not reported
Paid Amount: Not reported
Final Count: Not reported
Final Amount: Not reported

Found Violation: No
Agency Which Determined Violation: Not reported
Violation Short Description: Not reported
Date Violation was Determined: Not reported
Actual Return to Compliance Date: Not reported
Return to Compliance Qualifier: Not reported
Violation Responsible Agency: Not reported
Scheduled Compliance Date: Not reported

Map ID
Direction
Distance
Elevation

MAP FINDINGS

Site

Database(s)

EDR ID Number
EPA ID Number

COMMUNICATIONS & POWER INDUSTRIES, INC. (Continued)

1000245621

Enforcement Identifier:	Not reported
Date of Enforcement Action:	Not reported
Enforcement Responsible Agency:	Not reported
Enforcement Docket Number:	Not reported
Enforcement Attorney:	Not reported
Corrective Action Component:	Not reported
Appeal Initiated Date:	Not reported
Appeal Resolution Date:	Not reported
Disposition Status Date:	Not reported
Disposition Status:	Not reported
Disposition Status Description:	Not reported
Consent/Final Order Sequence Number:	Not reported
Consent/Final Order Respondent Name:	Not reported
Consent/Final Order Lead Agency:	Not reported
Enforcement Type:	Not reported
Enforcement Responsible Person:	Not reported
Enforcement Responsible Sub-Organization:	Not reported
SEP Sequence Number:	Not reported
SEP Expenditure Amount:	Not reported
SEP Scheduled Completion Date:	Not reported
SEP Actual Date:	Not reported
SEP Defaulted Date:	Not reported
SEP Type:	Not reported
SEP Type Description:	Not reported
Proposed Amount:	Not reported
Final Monetary Amount:	Not reported
Paid Amount:	Not reported
Final Count:	Not reported
Final Amount:	Not reported
Found Violation:	No
Agency Which Determined Violation:	Not reported
Violation Short Description:	Not reported
Date Violation was Determined:	Not reported
Actual Return to Compliance Date:	Not reported
Return to Compliance Qualifier:	Not reported
Violation Responsible Agency:	Not reported
Scheduled Compliance Date:	Not reported
Enforcement Identifier:	Not reported
Date of Enforcement Action:	Not reported
Enforcement Responsible Agency:	Not reported
Enforcement Docket Number:	Not reported
Enforcement Attorney:	Not reported
Corrective Action Component:	Not reported
Appeal Initiated Date:	Not reported
Appeal Resolution Date:	Not reported
Disposition Status Date:	Not reported
Disposition Status:	Not reported
Disposition Status Description:	Not reported
Consent/Final Order Sequence Number:	Not reported
Consent/Final Order Respondent Name:	Not reported
Consent/Final Order Lead Agency:	Not reported
Enforcement Type:	Not reported
Enforcement Responsible Person:	Not reported
Enforcement Responsible Sub-Organization:	Not reported
SEP Sequence Number:	Not reported
SEP Expenditure Amount:	Not reported

Map ID
 Direction
 Distance
 Elevation

MAP FINDINGS

Site

Database(s)

EDR ID Number
 EPA ID Number

COMMUNICATIONS & POWER INDUSTRIES, INC. (Continued)

1000245621

SEP Scheduled Completion Date:	Not reported
SEP Actual Date:	Not reported
SEP Defaulted Date:	Not reported
SEP Type:	Not reported
SEP Type Description:	Not reported
Proposed Amount:	Not reported
Final Monetary Amount:	Not reported
Paid Amount:	Not reported
Final Count:	Not reported
Final Amount:	Not reported
Found Violation:	Yes
Agency Which Determined Violation:	State
Violation Short Description:	TSD - General
Date Violation was Determined:	1994-04-04 00:00:00.0
Actual Return to Compliance Date:	1994-09-29 00:00:00.0
Return to Compliance Qualifier:	Observed
Violation Responsible Agency:	State
Scheduled Compliance Date:	Not reported
Enforcement Identifier:	003
Date of Enforcement Action:	1994-04-04 00:00:00.0
Enforcement Responsible Agency:	State
Enforcement Docket Number:	Not reported
Enforcement Attorney:	Not reported
Corrective Action Component:	No
Appeal Initiated Date:	Not reported
Appeal Resolution Date:	Not reported
Disposition Status Date:	Not reported
Disposition Status:	Not reported
Disposition Status Description:	Not reported
Consent/Final Order Sequence Number:	Not reported
Consent/Final Order Respondent Name:	Not reported
Consent/Final Order Lead Agency:	Not reported
Enforcement Type:	WRITTEN INFORMAL
Enforcement Responsible Person:	R9STA
Enforcement Responsible Sub-Organization:	Not reported
SEP Sequence Number:	Not reported
SEP Expenditure Amount:	Not reported
SEP Scheduled Completion Date:	Not reported
SEP Actual Date:	Not reported
SEP Defaulted Date:	Not reported
SEP Type:	Not reported
SEP Type Description:	Not reported
Proposed Amount:	Not reported
Final Monetary Amount:	Not reported
Paid Amount:	Not reported
Final Count:	Not reported
Final Amount:	Not reported
Found Violation:	Yes
Agency Which Determined Violation:	State
Violation Short Description:	TSD - General
Date Violation was Determined:	1990-08-22 00:00:00.0
Actual Return to Compliance Date:	1994-03-22 00:00:00.0
Return to Compliance Qualifier:	Observed
Violation Responsible Agency:	State
Scheduled Compliance Date:	1991-05-17 00:00:00.0

Map ID
Direction
Distance
Elevation

MAP FINDINGS

Site

Database(s)

EDR ID Number
EPA ID Number

COMMUNICATIONS & POWER INDUSTRIES, INC. (Continued)

1000245621

Enforcement Identifier: 002
Date of Enforcement Action: 1991-04-05 00:00:00.0
Enforcement Responsible Agency: State
Enforcement Docket Number: Not reported
Enforcement Attorney: Not reported
Corrective Action Component: No
Appeal Initiated Date: Not reported
Appeal Resolution Date: Not reported
Disposition Status Date: Not reported
Disposition Status: Not reported
Disposition Status Description: Not reported
Consent/Final Order Sequence Number: Not reported
Consent/Final Order Respondent Name: Not reported
Consent/Final Order Lead Agency: Not reported
Enforcement Type: WRITTEN INFORMAL
Enforcement Responsible Person: R9STA
Enforcement Responsible Sub-Organization: Not reported
SEP Sequence Number: Not reported
SEP Expenditure Amount: Not reported
SEP Scheduled Completion Date: Not reported
SEP Actual Date: Not reported
SEP Defaulted Date: Not reported
SEP Type: Not reported
SEP Type Description: Not reported
Proposed Amount: Not reported
Final Monetary Amount: Not reported
Paid Amount: Not reported
Final Count: Not reported
Final Amount: Not reported

Found Violation: Yes
Agency Which Determined Violation: State
Violation Short Description: Generators - General
Date Violation was Determined: 1997-10-22 00:00:00.0
Actual Return to Compliance Date: 1998-01-21 00:00:00.0
Return to Compliance Qualifier: Observed
Violation Responsible Agency: State
Scheduled Compliance Date: Not reported
Enforcement Identifier: 005
Date of Enforcement Action: 1997-10-22 00:00:00.0
Enforcement Responsible Agency: State
Enforcement Docket Number: Not reported
Enforcement Attorney: Not reported
Corrective Action Component: No
Appeal Initiated Date: Not reported
Appeal Resolution Date: Not reported
Disposition Status Date: Not reported
Disposition Status: Not reported
Disposition Status Description: Not reported
Consent/Final Order Sequence Number: Not reported
Consent/Final Order Respondent Name: Not reported
Consent/Final Order Lead Agency: Not reported
Enforcement Type: WRITTEN INFORMAL
Enforcement Responsible Person: R9STA
Enforcement Responsible Sub-Organization: Not reported
SEP Sequence Number: Not reported
SEP Expenditure Amount: Not reported

Map ID
Direction
Distance
Elevation

MAP FINDINGS

Site

Database(s)

EDR ID Number
EPA ID Number

COMMUNICATIONS & POWER INDUSTRIES, INC. (Continued)

1000245621

SEP Scheduled Completion Date:	Not reported
SEP Actual Date:	Not reported
SEP Defaulted Date:	Not reported
SEP Type:	Not reported
SEP Type Description:	Not reported
Proposed Amount:	Not reported
Final Monetary Amount:	Not reported
Paid Amount:	Not reported
Final Count:	Not reported
Final Amount:	Not reported
Found Violation:	Yes
Agency Which Determined Violation:	State
Violation Short Description:	TSD - General
Date Violation was Determined:	1997-10-22 00:00:00.0
Actual Return to Compliance Date:	1998-01-21 00:00:00.0
Return to Compliance Qualifier:	Observed
Violation Responsible Agency:	State
Scheduled Compliance Date:	Not reported
Enforcement Identifier:	005
Date of Enforcement Action:	1997-10-22 00:00:00.0
Enforcement Responsible Agency:	State
Enforcement Docket Number:	Not reported
Enforcement Attorney:	Not reported
Corrective Action Component:	No
Appeal Initiated Date:	Not reported
Appeal Resolution Date:	Not reported
Disposition Status Date:	Not reported
Disposition Status:	Not reported
Disposition Status Description:	Not reported
Consent/Final Order Sequence Number:	Not reported
Consent/Final Order Respondent Name:	Not reported
Consent/Final Order Lead Agency:	Not reported
Enforcement Type:	WRITTEN INFORMAL
Enforcement Responsible Person:	R9STA
Enforcement Responsible Sub-Organization:	Not reported
SEP Sequence Number:	Not reported
SEP Expenditure Amount:	Not reported
SEP Scheduled Completion Date:	Not reported
SEP Actual Date:	Not reported
SEP Defaulted Date:	Not reported
SEP Type:	Not reported
SEP Type Description:	Not reported
Proposed Amount:	Not reported
Final Monetary Amount:	Not reported
Paid Amount:	Not reported
Final Count:	Not reported
Final Amount:	Not reported
Found Violation:	Yes
Agency Which Determined Violation:	State
Violation Short Description:	Generators - General
Date Violation was Determined:	2003-11-25 00:00:00.0
Actual Return to Compliance Date:	2003-12-23 00:00:00.0
Return to Compliance Qualifier:	Observed
Violation Responsible Agency:	State
Scheduled Compliance Date:	Not reported

Map ID
Direction
Distance
Elevation

MAP FINDINGS

Site

Database(s)

EDR ID Number
EPA ID Number

COMMUNICATIONS & POWER INDUSTRIES, INC. (Continued)

1000245621

Enforcement Identifier: 501
Date of Enforcement Action: 2003-11-25 00:00:00.0
Enforcement Responsible Agency: State
Enforcement Docket Number: Not reported
Enforcement Attorney: Not reported
Corrective Action Component: No
Appeal Initiated Date: Not reported
Appeal Resolution Date: Not reported
Disposition Status Date: Not reported
Disposition Status: Not reported
Disposition Status Description: Not reported
Consent/Final Order Sequence Number: Not reported
Consent/Final Order Respondent Name: Not reported
Consent/Final Order Lead Agency: Not reported
Enforcement Type: WRITTEN INFORMAL
Enforcement Responsible Person: Not reported
Enforcement Responsible Sub-Organization: Not reported
SEP Sequence Number: Not reported
SEP Expenditure Amount: Not reported
SEP Scheduled Completion Date: Not reported
SEP Actual Date: Not reported
SEP Defaulted Date: Not reported
SEP Type: Not reported
SEP Type Description: Not reported
Proposed Amount: Not reported
Final Monetary Amount: Not reported
Paid Amount: Not reported
Final Count: Not reported
Final Amount: Not reported

Evaluation Action Summary:

Evaluation Date: 1988-02-23 00:00:00.0
Evaluation Responsible Agency: State
Found Violation: No
Evaluation Type Description: COMPLIANCE EVALUATION INSPECTION ON-SITE
Evaluation Responsible Person Identifier: R9STA
Evaluation Responsible Sub-Organization: Not reported
Actual Return to Compliance Date: Not reported
Scheduled Compliance Date: Not reported
Date of Request: Not reported
Date Response Received: Not reported
Request Agency: Not reported
Former Citation: Not reported

Evaluation Date: 1994-02-22 00:00:00.0
Evaluation Responsible Agency: State
Found Violation: Yes
Evaluation Type Description: COMPLIANCE EVALUATION INSPECTION ON-SITE
Evaluation Responsible Person Identifier: R9STA
Evaluation Responsible Sub-Organization: Not reported
Actual Return to Compliance Date: 1994-09-29 00:00:00.0
Scheduled Compliance Date: Not reported
Date of Request: Not reported
Date Response Received: Not reported
Request Agency: Not reported
Former Citation: Not reported

Map ID
Direction
Distance
Elevation

MAP FINDINGS

Site

Database(s)

EDR ID Number
EPA ID Number

COMMUNICATIONS & POWER INDUSTRIES, INC. (Continued)

1000245621

Evaluation Date: 1998-10-29 00:00:00.0
Evaluation Responsible Agency: State
Found Violation: No
Evaluation Type Description: COMPLIANCE EVALUATION INSPECTION ON-SITE
Evaluation Responsible Person Identifier: R9STA
Evaluation Responsible Sub-Organization: Not reported
Actual Return to Compliance Date: Not reported
Scheduled Compliance Date: Not reported
Date of Request: Not reported
Date Response Received: Not reported
Request Agency: Not reported
Former Citation: Not reported

Evaluation Date: 1996-08-13 00:00:00.0
Evaluation Responsible Agency: State
Found Violation: Yes
Evaluation Type Description: COMPLIANCE EVALUATION INSPECTION ON-SITE
Evaluation Responsible Person Identifier: R9EPA
Evaluation Responsible Sub-Organization: Not reported
Actual Return to Compliance Date: 1997-10-22 00:00:00.0
Scheduled Compliance Date: Not reported
Date of Request: Not reported
Date Response Received: Not reported
Request Agency: Not reported
Former Citation: Not reported

Evaluation Date: 1993-06-18 00:00:00.0
Evaluation Responsible Agency: State Contractor/Grantee
Found Violation: No
Evaluation Type Description: COMPLIANCE EVALUATION INSPECTION ON-SITE
Evaluation Responsible Person Identifier: R9STA
Evaluation Responsible Sub-Organization: Not reported
Actual Return to Compliance Date: Not reported
Scheduled Compliance Date: Not reported
Date of Request: Not reported
Date Response Received: Not reported
Request Agency: Not reported
Former Citation: Not reported

Evaluation Date: 1996-08-13 00:00:00.0
Evaluation Responsible Agency: State
Found Violation: Yes
Evaluation Type Description: COMPLIANCE EVALUATION INSPECTION ON-SITE
Evaluation Responsible Person Identifier: R9EPA
Evaluation Responsible Sub-Organization: Not reported
Actual Return to Compliance Date: 1997-10-22 00:00:00.0
Scheduled Compliance Date: Not reported
Date of Request: Not reported
Date Response Received: Not reported
Request Agency: Not reported
Former Citation: Not reported

Evaluation Date: 1996-08-13 00:00:00.0
Evaluation Responsible Agency: State
Found Violation: Yes
Evaluation Type Description: COMPLIANCE EVALUATION INSPECTION ON-SITE
Evaluation Responsible Person Identifier: R9EPA

Map ID
Direction
Distance
Elevation

MAP FINDINGS

Site

Database(s)

EDR ID Number
EPA ID Number

COMMUNICATIONS & POWER INDUSTRIES, INC. (Continued)

1000245621

Evaluation Responsible Sub-Organization: Not reported
Actual Return to Compliance Date: 1997-10-22 00:00:00.0
Scheduled Compliance Date: Not reported
Date of Request: Not reported
Date Response Received: Not reported
Request Agency: Not reported
Former Citation: Not reported

Evaluation Date: 1988-02-23 00:00:00.0
Evaluation Responsible Agency: State
Found Violation: Yes
Evaluation Type Description: COMPLIANCE EVALUATION INSPECTION ON-SITE
Evaluation Responsible Person Identifier: R9STA
Evaluation Responsible Sub-Organization: Not reported
Actual Return to Compliance Date: 1989-01-31 00:00:00.0
Scheduled Compliance Date: 1988-06-04 00:00:00.0
Date of Request: Not reported
Date Response Received: Not reported
Request Agency: Not reported
Former Citation: Not reported

Evaluation Date: 1998-10-29 00:00:00.0
Evaluation Responsible Agency: State
Found Violation: No
Evaluation Type Description: COMPLIANCE EVALUATION INSPECTION ON-SITE
Evaluation Responsible Person Identifier: R9EPA
Evaluation Responsible Sub-Organization: Not reported
Actual Return to Compliance Date: Not reported
Scheduled Compliance Date: Not reported
Date of Request: Not reported
Date Response Received: Not reported
Request Agency: Not reported
Former Citation: Not reported

Evaluation Date: 1990-08-13 00:00:00.0
Evaluation Responsible Agency: State
Found Violation: No
Evaluation Type Description: FINANCIAL RECORD REVIEW
Evaluation Responsible Person Identifier: R9STA
Evaluation Responsible Sub-Organization: Not reported
Actual Return to Compliance Date: Not reported
Scheduled Compliance Date: Not reported
Date of Request: Not reported
Date Response Received: Not reported
Request Agency: Not reported
Former Citation: Not reported

Evaluation Date: 1988-02-05 00:00:00.0
Evaluation Responsible Agency: State
Found Violation: No
Evaluation Type Description: FINANCIAL RECORD REVIEW
Evaluation Responsible Person Identifier: R9STA
Evaluation Responsible Sub-Organization: Not reported
Actual Return to Compliance Date: Not reported
Scheduled Compliance Date: Not reported
Date of Request: Not reported
Date Response Received: Not reported

Map ID
Direction
Distance
Elevation

MAP FINDINGS

Site

Database(s)

EDR ID Number
EPA ID Number

COMMUNICATIONS & POWER INDUSTRIES, INC. (Continued)

1000245621

Request Agency:	Not reported
Former Citation:	Not reported
Evaluation Date:	1994-02-22 00:00:00.0
Evaluation Responsible Agency:	State
Found Violation:	Yes
Evaluation Type Description:	COMPLIANCE EVALUATION INSPECTION ON-SITE
Evaluation Responsible Person Identifier:	R9STA
Evaluation Responsible Sub-Organization:	Not reported
Actual Return to Compliance Date:	1994-09-29 00:00:00.0
Scheduled Compliance Date:	Not reported
Date of Request:	Not reported
Date Response Received:	Not reported
Request Agency:	Not reported
Former Citation:	Not reported
Evaluation Date:	1990-08-22 00:00:00.0
Evaluation Responsible Agency:	State
Found Violation:	Yes
Evaluation Type Description:	COMPLIANCE EVALUATION INSPECTION ON-SITE
Evaluation Responsible Person Identifier:	R9STA
Evaluation Responsible Sub-Organization:	Not reported
Actual Return to Compliance Date:	1994-03-22 00:00:00.0
Scheduled Compliance Date:	1991-05-17 00:00:00.0
Date of Request:	Not reported
Date Response Received:	Not reported
Request Agency:	Not reported
Former Citation:	Not reported
Evaluation Date:	1997-10-22 00:00:00.0
Evaluation Responsible Agency:	State
Found Violation:	Yes
Evaluation Type Description:	COMPLIANCE EVALUATION INSPECTION ON-SITE
Evaluation Responsible Person Identifier:	R9STA
Evaluation Responsible Sub-Organization:	Not reported
Actual Return to Compliance Date:	1998-01-21 00:00:00.0
Scheduled Compliance Date:	Not reported
Date of Request:	Not reported
Date Response Received:	Not reported
Request Agency:	Not reported
Former Citation:	Not reported
Evaluation Date:	1997-10-22 00:00:00.0
Evaluation Responsible Agency:	State
Found Violation:	Yes
Evaluation Type Description:	COMPLIANCE EVALUATION INSPECTION ON-SITE
Evaluation Responsible Person Identifier:	R9STA
Evaluation Responsible Sub-Organization:	Not reported
Actual Return to Compliance Date:	1998-01-21 00:00:00.0
Scheduled Compliance Date:	Not reported
Date of Request:	Not reported
Date Response Received:	Not reported
Request Agency:	Not reported
Former Citation:	Not reported
Evaluation Date:	2003-11-25 00:00:00.0
Evaluation Responsible Agency:	State Contractor/Grantee

Map ID
Direction
Distance
Elevation

MAP FINDINGS

Site

Database(s)

EDR ID Number
EPA ID Number

COMMUNICATIONS & POWER INDUSTRIES, INC. (Continued)

1000245621

Found Violation:	Yes
Evaluation Type Description:	COMPLIANCE EVALUATION INSPECTION ON-SITE
Evaluation Responsible Person Identifier:	Not reported
Evaluation Responsible Sub-Organization:	Not reported
Actual Return to Compliance Date:	2003-12-23 00:00:00.0
Scheduled Compliance Date:	Not reported
Date of Request:	Not reported
Date Response Received:	Not reported
Request Agency:	Not reported
Former Citation:	Not reported

Map ID
Direction
Distance
Elevation

MAP FINDINGS

Site

Database(s)

EDR ID Number
EPA ID Number

COMMUNICATIONS & POWER INDUSTRIES, INC. (Continued)

1000245621

US FIN ASSUR:

Name: COMMUNICATIONS & POWER INDUSTRIES, INC.
Address: 301 INDUSTRIAL RD
City,State,Zip: SAN CARLOS, CA 94070
EPA ID: CAD009438300
County: Not reported
Mechanism type: I
Mechanism Type Description: INSURANCE
Cost estimate: 722430
Face value: 722430
Effective date: 1996-04-25 00:00:00
Provider: STEADFAST INS. CO.
EPA region: 9

Name: COMMUNICATIONS & POWER INDUSTRIES, INC.
Address: 301 INDUSTRIAL RD
City,State,Zip: SAN CARLOS, CA 94070
EPA ID: CAD009438300
County: Not reported
Mechanism type: I
Mechanism Type Description: INSURANCE
Cost estimate: 2000000
Face value: 2000000
Effective date: 1996-04-25 00:00:00
Provider: ZURICH INS. CO.
EPA region: 9

2020 COR ACTION:

EPA ID: CAD009438300
Region: 9
Action: Remedy Construction

HWP:

Name: CPI - EIMAC DIV
Address: 301 INDUSTRIAL RD
City,State,Zip: SAN CARLOS, CA 940702603
EPA Id: CAD009438300
Cleanup Status: CLOSED
Latitude: 37.51525
Longitude: -122.2600
Facility Type: Historical - Non-Operating
Facility Size: Not reported
Team: Not reported
Supervisor: Not reported
Site Code: Not reported
Assembly District: 22
Senate District: 13
Public Information Officer: Not reported
Public Information Officer: Not reported

Activities:

EPA Id: CAD009438300
Facility Type: Historical - Non-Operating
Unit Names: CONTAIN1 (GPRA Unit), TANKTRT1 (GPRA Unit)
Event Description: New Operating Permit - FINAL PERMIT (EXPIRES)
Actual Date: 10/24/1988

Map ID
Direction
Distance
Elevation

MAP FINDINGS

Site

Database(s)

EDR ID Number
EPA ID Number

COMMUNICATIONS & POWER INDUSTRIES, INC. (Continued)

1000245621

EPA Id: CAD009438300
Facility Type: Historical - Non-Operating
Unit Names: CONTAIN1 (GPRA Unit), CONTAIN2 (GPRA Unit), TANKTRT1 (GPRA Unit)
Event Description: Renewal - Historical - TECHNICAL COMPLETE LETTER
Actual Date: 12/31/1994

EPA Id: CAD009438300
Facility Type: Historical - Non-Operating
Unit Names: CONTAIN1 (GPRA Unit), CONTAIN2 (GPRA Unit), TANKTRT1 (GPRA Unit)
Event Description: Renewal - Historical - APPLICATION PART B RECEIVED
Actual Date: 04/01/1993

EPA Id: CAD009438300
Facility Type: Historical - Non-Operating
Unit Names: CONTAIN1 (GPRA Unit), CONTAIN2 (GPRA Unit), TANKTRT1 (GPRA Unit)
Event Description: Renewal - Historical - APPLICATION PART A RECEIVED
Actual Date: 10/07/1994

EPA Id: CAD009438300
Facility Type: Historical - Non-Operating
Unit Names: CONTAIN1 (GPRA Unit), TANKTRT1 (GPRA Unit)
Event Description: New Operating Permit - FINAL PERMIT
Actual Date: 10/24/1983

EPA Id: CAD009438300
Facility Type: Historical - Non-Operating
Unit Names: CONTAIN1 (GPRA Unit), TANKTRT1 (GPRA Unit)
Event Description: New Operating Permit - APPLICATION PART B RECEIVED
Actual Date: 03/25/1983

EPA Id: CAD009438300
Facility Type: Historical - Non-Operating
Unit Names: CONTAIN1 (GPRA Unit), TANKTRT1 (GPRA Unit)
Event Description: New Operating Permit - TECHNICAL COMPLETE LETTER
Actual Date: 07/01/1983

EPA Id: CAD009438300
Facility Type: Historical - Non-Operating
Unit Names: CONTAIN1 (GPRA Unit), TANKTRT1 (GPRA Unit)
Event Description: New Operating Permit - APPLICATION PART A RECEIVED
Actual Date: 11/19/1980

EPA Id: CAD009438300
Facility Type: Historical - Non-Operating
Unit Names: CONTAIN1 (GPRA Unit), TANKTRT1 (GPRA Unit)
Event Description: New Operating Permit - FINAL PERMIT (EFFECTIVE)
Actual Date: 10/24/1983

EPA Id: CAD009438300
Facility Type: Historical - Non-Operating
Unit Names: CONTAIN1 (GPRA Unit), TANKTRT1 (GPRA Unit)
Event Description: New Operating Permit - CALL-IN LETTER ISSUED
Actual Date: 09/10/1982

EPA Id: CAD009438300
Facility Type: Historical - Non-Operating
Unit Names: CONTAIN1 (GPRA Unit), CONTAIN2 (GPRA Unit), TANKTRT1 (GPRA Unit)

Map ID
 Direction
 Distance
 Elevation

MAP FINDINGS

Site

Database(s)

EDR ID Number
 EPA ID Number

COMMUNICATIONS & POWER INDUSTRIES, INC. (Continued)

1000245621

Event Description: Renewal - Historical - PUBLIC COMMENT (BEGIN)
 Actual Date: 12/01/1994

EPA Id: CAD009438300
 Facility Type: Historical - Non-Operating
 Unit Names: CONTAIN1 (GPRA Unit), TANKTRT1 (GPRA Unit)
 Event Description: New Operating Permit - PUBLIC COMMENT (BEGIN)
 Actual Date: 09/15/1983

EPA Id: CAD009438300
 Facility Type: Historical - Non-Operating
 Unit Names: CONTAIN1 (GPRA Unit), CONTAIN2 (GPRA Unit), TANKTRT1 (GPRA Unit)
 Event Description: Renewal - Historical - FINAL PERMIT RENEWAL (EFFECTIVE)
 Actual Date: 02/16/1995

EPA Id: CAD009438300
 Facility Type: Historical - Non-Operating
 Unit Names: CONTAIN1 (GPRA Unit), CONTAIN2 (GPRA Unit), TANKTRT1 (GPRA Unit)
 Event Description: Renewal - Historical - FINAL PERMIT RENEWAL
 Actual Date: 02/16/1995

Closure:
 EPA Id: CAD009438300
 Facility Type: Historical - Non-Operating
 Unit Names: CONTAIN1 (GPRA Unit), CONTAIN2 (GPRA Unit), TANKTRT1 (GPRA Unit)
 Event Description: Closure Final - ISSUE CLOSURE VERIFICATION
 Actual Date: 12/31/1997

EPA Id: CAD009438300
 Facility Type: Historical - Non-Operating
 Unit Names: CONTAIN1 (GPRA Unit), CONTAIN2 (GPRA Unit), TANKTRT1 (GPRA Unit)
 Event Description: Closure Final - RECEIVE CLOSURE CERTIFICATION
 Actual Date: 12/23/1997

255
 NNW
 1/4-1/2
 0.412 mi.
 2175 ft.

ACME MOVERS
1309 ELMER
BELMONT, CA 94002

LUST S101303029
CERS HAZ WASTE N/A
San Mateo Co. BI
Cortese
HIST CORTESE
CERS

Relative:
Higher
Actual:
25 ft.

SAN MATEO CO. LUST:
 Name: ACME MOVERS
 Address: 1309 ELMER ST
 City,State,Zip: BELMONT, CA
 Region: SAN MATEO
 Facility ID: 120019
 Facility Status: 9- Case Closed
 Global ID: T0608100006
 APN Number: 046030400
 Case Type: BELMONT, CA
 EDR Link ID: BELMONT, CA

LUST:
 Name: ACME MOVERS
 Address: 1309 ELMER STREET

Map ID
Direction
Distance
Elevation

MAP FINDINGS

Site

Database(s)

EDR ID Number
EPA ID Number

ACME MOVERS (Continued)

S101303029

City,State,Zip: BELMONT, CA 94002
Lead Agency: SAN MATEO COUNTY LOP
Case Type: LUST Cleanup Site
Geo Track: http://geotracker.waterboards.ca.gov/profile_report.asp?global_id=T0608100006
Global Id: T0608100006
Latitude: 37.5195401037372
Longitude: -122.270273566246
Status: Completed - Case Closed
Status Date: 02/17/1998
Case Worker: BG
RB Case Number: 41-0005
Local Agency: SAN MATEO COUNTY LOP
File Location: Local Agency
Local Case Number: 120019
Potential Media Affect: Other Groundwater (uses other than drinking water)
Potential Contaminants of Concern: Gasoline
Site History: Not reported

LUST:

Global Id: T0608100006
Contact Type: Local Agency Caseworker
Contact Name: BRIAN GWINN
Organization Name: SAN MATEO COUNTY LOP
Address: 2000 Alameda de las Pulgas, Suite 100
City: SAN MATEO
Email: bgwinn@smcgov.org
Phone Number: 6502724590

Global Id: T0608100006
Contact Type: Regional Board Caseworker
Contact Name: Regional Water Board
Organization Name: SAN FRANCISCO BAY RWQCB (REGION 2)
Address: 1515 CLAY ST SUITE 1400
City: OAKLAND
Email: Not reported
Phone Number: Not reported

LUST:

Global Id: T0608100006
Action Type: ENFORCEMENT
Date: 02/17/1998
Action: Closure/No Further Action Letter - #19980217

Global Id: T0608100006
Action Type: ENFORCEMENT
Date: 04/26/1990
Action: Notice of Responsibility - #1

Global Id: T0608100006
Action Type: Other
Date: 12/20/1991
Action: Leak Discovery

Global Id: T0608100006
Action Type: Other
Date: 12/20/1991
Action: Leak Reported

Map ID
Direction
Distance
Elevation

MAP FINDINGS

Site

Database(s)

EDR ID Number
EPA ID Number

ACME MOVERS (Continued)

S101303029

LUST:

Global Id: T0608100006
Status: Open - Case Begin Date
Status Date: 04/26/1990

Global Id: T0608100006
Status: Completed - Case Closed
Status Date: 02/17/1998

LUST REG 2:

Region: 2
Facility Id: Not reported
Facility Status: Case Closed
Case Number: 120019
How Discovered: OM
Leak Cause: Unknown
Leak Source: Unknown
Date Leak Confirmed: Not reported
Oversight Program: LUST
Prelim. Site Assessment Workplan Submitted: Not reported
Preliminary Site Assessment Began: Not reported
Pollution Characterization Began: Not reported
Pollution Remediation Plan Submitted: Not reported
Date Remediation Action Underway: Not reported
Date Post Remedial Action Monitoring Began: Not reported

CERS HAZ WASTE:

Name: AW COLLISION AUTOBAHN
Address: 1309 ELMER ST
City,State,Zip: BELMONT, CA 94002
Site ID: 359572
CERS ID: 10647157
CERS Description: Hazardous Waste Generator

San Mateo Co. BI:

Name: STEWART & ASSOCIATES
Address: 1309A ELMER
City,State,Zip: BELMONT, CA 94002
Region: SAN MATEO
Facility ID: FA0025114
Prog Element Code: GENERATES and RECYCLES WASTE OIL/SOLVENT
Record Id: PR0033079
Description: GENERATES & RECYCLES WASTE OIL/SOLVENT
Facility Status: Inactive, non-billable
Program Category: HAZARDOUS WASTE PROGRAM

CORTESE:

Name: ACME MOVERS
Address: 1309 ELMER STREET
City,State,Zip: BELMONT, CA 94002
Region: CORTESE
Envirostor Id: Not reported
Global ID: T0608100006
Site/Facility Type: LUST CLEANUP SITE

Map ID
Direction
Distance
Elevation

MAP FINDINGS

Site

Database(s)

EDR ID Number
EPA ID Number

ACME MOVERS (Continued)

S101303029

Cleanup Status: COMPLETED - CASE CLOSED
Status Date: Not reported
Site Code: Not reported
Latitude: Not reported
Longitude: Not reported
Owner: Not reported
Enf Type: Not reported
Swat R: Not reported
Flag: active
Order No: Not reported
Waste Discharge System No: Not reported
Effective Date: Not reported
Region 2: Not reported
WID Id: Not reported
Solid Waste Id No: Not reported
Waste Management Uit Name: Not reported
File Name: Active Open

HIST CORTESE:

edr_fname: ACME MOVERS
edr_fadd1: 1309 ELMER
City,State,Zip: BELMONT, CA 94002
Region: CORTESE
Facility County Code: 41
Reg By: LTNKA
Reg Id: 41-0005

CERS:

Name: ACME MOVERS
Address: 1309 ELMER STREET
City,State,Zip: BELMONT, CA 94002
Site ID: 239012
CERS ID: T0608100006
CERS Description: Leaking Underground Storage Tank Cleanup Site

Affiliation:

Affiliation Type Desc: Local Agency Caseworker
Entity Name: BRIAN GWINN - SAN MATEO COUNTY LOP
Entity Title: Not reported
Affiliation Address: 2000 Alameda de las Pulgas, Suite 100
Affiliation City: SAN MATEO
Affiliation State: CA
Affiliation Country: Not reported
Affiliation Zip: Not reported
Affiliation Phone: 6502724590

Affiliation Type Desc: Regional Board Caseworker
Entity Name: Regional Water Board - SAN FRANCISCO BAY RWQCB (REGION 2)
Entity Title: Not reported
Affiliation Address: 1515 CLAY ST SUITE 1400
Affiliation City: OAKLAND
Affiliation State: CA
Affiliation Country: Not reported
Affiliation Zip: Not reported
Affiliation Phone: Not reported

Map ID
Direction
Distance
Elevation

MAP FINDINGS

Site

Database(s)

EDR ID Number
EPA ID Number

ACME MOVERS (Continued)

S101303029

Name: AW COLLISION AUTOBAHN
Address: 1309 ELMER ST
City,State,Zip: BELMONT, CA 94002
Site ID: 359572
CERS ID: 10647157
CERS Description: Chemical Storage Facilities

Violations:

Site ID: 359572
Site Name: AW COLLISION AUTOBAHN
Violation Date: 05-21-2019
Citation: 40 CFR 1 265.31 - U.S. Code of Federal Regulations, Title 40, Chapter 1, Section(s) 265.31
Violation Description: Failure to maintain and operate the facility to minimize the possibility of a fire, explosion, or any unplanned sudden or non-sudden release of hazardous waste or hazardous waste constituents to air, soil, or surface water which could threaten human health or the environment.
Violation Notes: Returned to compliance on 11/21/2019. There was a spill of oil/antifreeze on the top of the antifreeze drum and there was standing fluid in the secondary containment pallet that the oil and coolant drums were on. Have the fluid cleaned up from the top of the drum and the containment pallet and provide documentation to SMCUPA within 30 days.
Violation Division: San Mateo County Environmental Health
Violation Program: HW
Violation Source: CERS

Site ID: 359572
Site Name: AW COLLISION AUTOBAHN
Violation Date: 05-09-2017
Citation: HSC 6.5 25250.22 - California Health and Safety Code, Chapter 6.5, Section(s) 25250.22
Violation Description: Failure to properly manage used oil and/or fuel filters in accordance with the requirements.
Violation Notes: Returned to compliance on 03/02/2018. Several used oil filters were observed in a cardboard box in the back of the lot by the used oil and coolant drums. Marvin stated that these were from personal oil changes being performed on the weekend and are not a typical waste stream for the facility. All oil filters must be in a closed container and labeled as used oil filters and with their accumulation start date. Paper filters and metal filters must be separated and disposed of separately. Ensure these filters are stored and labeled properly and provide evidence to SM CUPA within 30 days.
Violation Division: San Mateo County Environmental Health
Violation Program: HW
Violation Source: CERS

Site ID: 359572
Site Name: AW COLLISION AUTOBAHN
Violation Date: 05-21-2019
Citation: HSC 6.95 25508(a)(1) - California Health and Safety Code, Chapter 6.95, Section(s) 25508(a)(1)
Violation Description: Failure to annually review and electronically certify that the business plan is complete and accurate on or before the annual due date.
Violation Notes: Returned to compliance on 05/21/2019. Last HMBP submission 5/10/2019 on CERS ACCEPTED. Plan was overdue for annual submittal by 2 months.

Map ID
Direction
Distance
Elevation

MAP FINDINGS

Site

Database(s)

EDR ID Number
EPA ID Number

ACME MOVERS (Continued)

S101303029

Violation Division: San Mateo County Environmental Health
Violation Program: HMRRP
Violation Source: CERS

Site ID: 359572
Site Name: AW COLLISION AUTOBAHN
Violation Date: 05-21-2019
Citation: 22 CCR 12 66262.40(a) - California Code of Regulations, Title 22, Chapter 12, Section(s) 66262.40(a)

Violation Description: Failure to keep a copy of each properly signed manifest for at least three years from the date the waste was accepted by the initial transporter. The manifest signed at the time the waste was accepted for transport shall be kept until receiving a signed copy from the designated facility which received the waste.

Violation Notes: Returned to compliance on 07/16/2019. Several manifests are missing their final copies from the TSDf back to the generator. Contact your hauler and/or the TSDf and obtain copies of these final manifests and provide copies to SMCUPA within 30 days. Manifest numbers and dates listed below: 017345970JJK from 10/2/2018 018154593JJK from 10/12/2018 019242571JJK from 2/18/2019

Violation Division: San Mateo County Environmental Health
Violation Program: HW
Violation Source: CERS

Site ID: 359572
Site Name: AW COLLISION AUTOBAHN
Violation Date: 05-09-2017
Citation: HSC 6.95 25508(a)(1) - California Health and Safety Code, Chapter 6.95, Section(s) 25508(a)(1)

Violation Description: Failure to complete and electronically submit a site map with all required content.

Violation Notes: Returned to compliance on 03/01/2018. The waste oil and coolant and the Argon/CO2 have moved. Update the map to reflect the actual location of these items. Additionally add the detail soap to the map.

Violation Division: San Mateo County Environmental Health
Violation Program: HMRRP
Violation Source: CERS

Site ID: 359572
Site Name: AW COLLISION AUTOBAHN
Violation Date: 05-21-2019
Citation: HSC 6.5 25123.3(h)(1) - California Health and Safety Code, Chapter 6.5, Section(s) 25123.3(h)(1)

Violation Description: Failure to send hazardous waste offsite for treatment, storage, or disposal within 180 days (or 270 days if waste is transported over 200 miles) for a generator who generates less than 1000 kilogram per month if all of the following conditions are met: (1) The quantity of hazardous waste accumulated onsite never exceeds 6,000 kilograms. (2) The generator complies with the requirements of 40 Code of Federal Regulations section 262.34(d), (e) and (f). (3) The generator does not hold acutely hazardous waste or extremely hazardous waste in an amount greater than one kilogram for more than 90 days.

Violation Notes: Returned to compliance on 11/21/2019. According to the records on site, the last pickup of waterborne paint waste was on 10/2/2018, and the accumulation start date on the drum was listed as Novmeber 2018. Hazardous waste must be disposed of every 180 days since the facility appears to be a small quantity generator. Have this waste picked up

Map ID
Direction
Distance
Elevation

MAP FINDINGS

Site

Database(s)

EDR ID Number
EPA ID Number

ACME MOVERS (Continued)

S101303029

and/or provide disposal documentation from the last 180 days to SMCUPA within 30 days.

Violation Division: San Mateo County Environmental Health
Violation Program: HW
Violation Source: CERS

Site ID: 359572
Site Name: AW COLLISION AUTOBAHN
Violation Date: 05-07-2015
Citation: 22 CCR 12 66262.40(a) - California Code of Regulations, Title 22, Chapter 12, Section(s) 66262.40(a)
Violation Description: Failure to maintain uniform hazardous waste manifest, consolidated manifest, or bills of lading copies for three years.
Violation Notes: Returned to compliance on 11/05/2015. Manifests and documentation must be available for the last 3 years. Only manifests from 12/2014 and 2012 were available at time of inspection. Ensure all manifests are available on-site. Additionally, Manifest #013861956JJK from 12/24/2014 had no matched copy from the TSDF. Contact waste hauler for a copy of the final manifest to keep on-site. 7/13/2015 - NOV sent

Violation Division: San Mateo County Environmental Health
Violation Program: HW
Violation Source: CERS

Site ID: 359572
Site Name: AW COLLISION AUTOBAHN
Violation Date: 05-09-2017
Citation: 19 CCR 6.95 25508(a)(1) - California Code of Regulations, Title 19, Chapter 6.95, Section(s) 25508(a)(1)
Violation Description: Failure to complete and electronically submit the Business Activities Page and/or Business Owner Operator Identification Page.
Violation Notes: Returned to compliance on 03/02/2018. The EPA ID number listed is the old EPA ID number for when the body shop was located at 500 Harbor way. Update the page to include the new EPA ID number for 1309 Elmer which should be CAL000411650.

Violation Division: San Mateo County Environmental Health
Violation Program: HMRRP
Violation Source: CERS

Site ID: 359572
Site Name: AW COLLISION AUTOBAHN
Violation Date: 05-07-2015
Citation: 22 CCR 12 66262.12 - California Code of Regulations, Title 22, Chapter 12, Section(s) 66262.12
Violation Description: Failure to obtain and/or maintain an Active EPA ID.
Violation Notes: Returned to compliance on 05/07/2015. Facility moved operations to 1315 Elmer St, but is still using EPA ID# from 500 Harbor Blvd. A new EPA ID # must be obtained for the new site. These numbers are site specific. EPA ID # application form left on-site. 7/13/2015 - NOV sent

Violation Division: San Mateo County Environmental Health
Violation Program: HW
Violation Source: CERS

Site ID: 359572
Site Name: AW COLLISION AUTOBAHN
Violation Date: 05-21-2019
Citation: 22 CCR 12 66262.34(f) - California Code of Regulations, Title 22, Chapter 12, Section(s) 66262.34(f)

Map ID
Direction
Distance
Elevation

MAP FINDINGS

Site

Database(s)

EDR ID Number
EPA ID Number

ACME MOVERS (Continued)

S101303029

Violation Description: Failure to properly label hazardous waste accumulation containers and portable tanks with the following requirements: "Hazardous Waste", name and address of the generator, physical and chemical characteristics of the Hazardous Waste, and starting accumulation date.

Violation Notes: Returned to compliance on 11/21/2019. At the time of the inspection the waste oil drum was missing an accumulation start date. The waste solvent drum had a start date, but the year was not legible and the physical state and hazard was not completed. The waste waterborne drum had two different start dates with no year indicated on one. Accumulation start dates must be entered on the drums at the time the first drop enters the containers. The waste solvent drum and the waste waterborne drum had the labels covered with opaque paper so the labels were protected, but not able to be read without removing the paper. Use clear sheet protectors if you need to protect the labels. Provide all the required information on the hazardous waste labels and provide documentation of proper labeling to SMCUPA within 30 days.

Violation Division: San Mateo County Environmental Health
Violation Program: HW
Violation Source: CERS

Site ID: 359572
Site Name: AW COLLISION AUTOBAHN
Violation Date: 05-09-2017
Citation: HSC 6.95 25508(a)(1) - California Health and Safety Code, Chapter 6.95, Section(s) 25508(a)(1)

Violation Description: Failure to complete and electronically submit hazardous material inventory information for all reportable hazardous materials on site at or above reportable quantities.

Violation Notes: Returned to compliance on 03/01/2018. There is a 55 gallon drum of soap in the detail area that is not reported on the HMBP. Add this to the inventory and the map. Additionally there were 4 cylinders of Argon/CO2 on site. The inventory states there is only one cylinder. Update the inventory to include all on site storage and ensure all compress gas cylinders are secured.

Violation Division: San Mateo County Environmental Health
Violation Program: HMRRP
Violation Source: CERS

Site ID: 359572
Site Name: AW COLLISION AUTOBAHN
Violation Date: 05-21-2019
Citation: HSC 6.95 25508(a)(1) - California Health and Safety Code, Chapter 6.95, Section(s) 25508(a)(1)

Violation Description: Failure to complete and electronically submit hazardous material inventory information for all reportable hazardous materials on site at or above reportable quantities.

Violation Notes: Returned to compliance on 07/18/2019. Update the quantities of compressed Argon/CO2 on site. The inventory says the largest container is 60 cubic feet and the maximum storage capacity is 125 cubic feet. At the time of the inspection there were 2 cylinders on site and the label stated each cylinder contained 310 cubic feet. Update the entry for the Argon/CO2 and resubmit within 30 days.

Violation Division: San Mateo County Environmental Health
Violation Program: HMRRP
Violation Source: CERS

Map ID
Direction
Distance
Elevation

MAP FINDINGS

Site

Database(s)

EDR ID Number
EPA ID Number

ACME MOVERS (Continued)

S101303029

Site ID: 359572
Site Name: AW COLLISION AUTOBAHN
Violation Date: 05-09-2017
Citation: 40 CFR 1 265.33 - U.S. Code of Federal Regulations, Title 40, Chapter 1, Section(s) 265.33
Violation Description: Failure to test and maintain as necessary all facility communications or alarm systems, fire protection equipment, spill control equipment, and decontamination equipment to assure its proper operation in time of emergency.
Violation Notes: Returned to compliance on 03/01/2018. The eyewash station was partially blocked and did not appear to have any fluid in it. Ensure all emergency equipment is maintained properly.
Violation Division: San Mateo County Environmental Health
Violation Program: HW
Violation Source: CERS

Site ID: 359572
Site Name: AW COLLISION AUTOBAHN
Violation Date: 05-07-2015
Citation: HSC 6.95 25508.1(a)-(e) - California Health and Safety Code, Chapter 6.95, Section(s) 25508.1(a)-(e)
Violation Description: Failure to electronically update business plan within 30 days of any one of the following events: A 100 percent or more increase in the quantity of a previously disclosed material. Any handling of a previously undisclosed hazardous materials at or above reportable quantities. A change of business address, business ownership, or business name.
Violation Notes: Returned to compliance on 09/18/2015. Last HMBP electronic submittal was on 2/13/2014, but this submission was rejected and never re-submitted with requested changes. Since facility as moved to new building, a new HMBP will need to be submitted. Submit new HMBP for 1315 Elmer St. Location within 30 days via the Electronic Reporting system (info left on-site) 7/13/2015 - NOV sent
Violation Division: San Mateo County Environmental Health
Violation Program: HMRRP
Violation Source: CERS

Site ID: 359572
Site Name: AW COLLISION AUTOBAHN
Violation Date: 05-09-2017
Citation: 22 CCR 12 66262.34(f) - California Code of Regulations, Title 22, Chapter 12, Section(s) 66262.34(f)
Violation Description: Failure to properly label hazardous waste accumulation containers and portable tanks with the following requirements: "Hazardous Waste", name and address of the generator, physical and chemical characteristics of the Hazardous Waste, and starting accumulation date.
Violation Notes: Returned to compliance on 03/02/2018. The waste oil and coolant drums were labeled, but they were missing their accumulation start date. Ensure all waste is labeled with the start date as soon as the first drop enters the drum. Provide proof of proper labeling to SM CUPA within 30 days.
Violation Division: San Mateo County Environmental Health
Violation Program: HW
Violation Source: CERS

Site ID: 359572

Map ID
Direction
Distance
Elevation

MAP FINDINGS

Site

Database(s)

EDR ID Number
EPA ID Number

ACME MOVERS (Continued)

S101303029

Site Name: AW COLLISION AUTOBAHN
Violation Date: 05-21-2019
Citation: 40 CFR 1 262.34(d)(5)(ii) - U.S. Code of Federal Regulations, Title 40, Chapter 1, Section(s) 262.34(d)(5)(ii)
Violation Description: Failure to post the following information next to the telephone: (A) The name and telephone number of the emergency coordinator; (B) Location of fire extinguishers and spill control material, and, if present, fire alarm; and (C) The telephone number of the fire department, unless the facility has a direct alarm.
Violation Notes: Returned to compliance on 05/21/2019. Emergency information template was provided at the time of the inspection and posted.
Violation Division: San Mateo County Environmental Health
Violation Program: HW
Violation Source: CERS

Site ID: 359572
Site Name: AW COLLISION AUTOBAHN
Violation Date: 03-20-2017
Citation: HSC 6.95 25508(a)(1) - California Health and Safety Code, Chapter 6.95, Section(s) 25508(a)(1)
Violation Description: Failure to annually review and electronically certify that the business plan is complete and accurate on or before the annual due date.
Violation Notes: Returned to compliance on 03/30/2017. HMBP was last submitted 9/18/2015 on the SMC Portal. Resubmission is overdue. Log in to <https://ehesubmit.smchealth.org/> and resubmit plan ASAP.
Violation Division: San Mateo County Environmental Health
Violation Program: HMRRP
Violation Source: CERS

Site ID: 359572
Site Name: AW COLLISION AUTOBAHN
Violation Date: 05-09-2017
Citation: HSC 6.95 25505(a)(4) - California Health and Safety Code, Chapter 6.95, Section(s) 25505(a)(4)
Violation Description: Failure to provide initial and annual training to all employees in safety procedures in the event of a release or threatened release of a hazardous material or failure to document and maintain training records for a minimum of three years.
Violation Notes: Returned to compliance on 11/06/2017. Training has been completed, but there is no documentation. Document training and provide evidence to SM CUPA within 30 days.
Violation Division: San Mateo County Environmental Health
Violation Program: HMRRP
Violation Source: CERS

Site ID: 359572
Site Name: AW COLLISION AUTOBAHN
Violation Date: 05-01-2019
Citation: HSC 6.95 25508(a)(1) - California Health and Safety Code, Chapter 6.95, Section(s) 25508(a)(1)
Violation Description: Failure to annually review and electronically certify that the business plan is complete and accurate on or before the annual due date.
Violation Notes: Returned to compliance on 05/13/2019. Last HMBP submission on Portal 3/5/2018. No resubmission as of 5/1/2019. Emailing courtesy reminder 5/1/2019. Issuing NOV 6/1 if no response.

Map ID
Direction
Distance
Elevation

MAP FINDINGS

Site

Database(s)

EDR ID Number
EPA ID Number

ACME MOVERS (Continued)

S101303029

Violation Division: San Mateo County Environmental Health
Violation Program: HMRRP
Violation Source: CERS

Site ID: 359572
Site Name: AW COLLISION AUTOBAHN
Violation Date: 05-07-2015
Citation: 22 CCR 12 66262.34(f) - California Code of Regulations, Title 22, Chapter 12, Section(s) 66262.34(f)
Violation Description: Failure to properly label hazardous waste accumulation containers with the following requirements: "Hazardous Waste", name and address of the generator, physical and chemical characteristics of the Hazardous Waste, and starting accumulation date.

Violation Notes: Returned to compliance on 11/05/2015. Labels were on waste paint containers, but all information listed 500 Harbor as generator. All labels must be filled out with new location address and EPA ID#. A small drum of oil outside next to waste paint had no label. A small 16 gallon drum inside next to waste paint had no label and a small 16 gallon drum outside the compressor area had a Haz Waste label that was not filled out. Accumulation start dates must be added to all Haz Waste containers. 7/13/2015 - NOV sent

Violation Division: San Mateo County Environmental Health
Violation Program: HW
Violation Source: CERS

Site ID: 359572
Site Name: AW COLLISION AUTOBAHN
Violation Date: 05-09-2017
Citation: HSC 6.95 25505.1 - California Health and Safety Code, Chapter 6.95, Section(s) 25505.1

Violation Description: Failure to notify property owner in writing that the business is subject to the business plan program and has complied with its provisions.

Violation Notes: Returned to compliance on 11/06/2017. A sample property owner notification form will be provided along with this inspection report. Complete the notification and submit to your property owner within 30 days. Keep a copy of the notification form on site.

Violation Division: San Mateo County Environmental Health
Violation Program: HMRRP
Violation Source: CERS

Evaluation:
Eval General Type: Compliance Evaluation Inspection
Eval Date: 05-21-2019
Violations Found: Yes
Eval Type: Routine done by local agency
Eval Notes: Last HMBP submission 5/10/2019 on CERS ACCEPTED in CERS. Plan was overdue for submittal by 2 months. Property owner notification letter sent in 2017 and kept in CUPA file.

Eval Division: San Mateo County Environmental Health
Eval Program: HMRRP
Eval Source: CERS

Eval General Type: Other/Unknown
Eval Date: 07-18-2019
Violations Found: No
Eval Type: Other, not routine, done by local agency

Map ID
Direction
Distance
Elevation

MAP FINDINGS

Site

Database(s)

EDR ID Number
EPA ID Number

ACME MOVERS (Continued)

S101303029

Eval Notes: Not reported
Eval Division: San Mateo County Environmental Health
Eval Program: HMRRP
Eval Source: CERS

Eval General Type: Other/Unknown
Eval Date: 09-22-2015
Violations Found: No
Eval Type: Other, not routine, done by local agency
Eval Notes: Not reported
Eval Division: San Mateo County Environmental Health
Eval Program: HMRRP
Eval Source: CERS

Eval General Type: Other/Unknown
Eval Date: 11-05-2015
Violations Found: No
Eval Type: Other, not routine, done by local agency
Eval Notes: observation to close out violations
Eval Division: San Mateo County Environmental Health
Eval Program: HW
Eval Source: CERS

Eval General Type: Other/Unknown
Eval Date: 11-21-2019
Violations Found: No
Eval Type: Other, not routine, done by local agency
Eval Notes: Not reported
Eval Division: San Mateo County Environmental Health
Eval Program: HW
Eval Source: CERS

Eval General Type: Other/Unknown
Eval Date: 02-27-2018
Violations Found: No
Eval Type: Other, not routine, done by local agency
Eval Notes: Not reported
Eval Division: San Mateo County Environmental Health
Eval Program: HMRRP
Eval Source: CERS

Eval General Type: Other/Unknown
Eval Date: 03-08-2018
Violations Found: No
Eval Type: Other, not routine, done by local agency
Eval Notes: Not reported
Eval Division: San Mateo County Environmental Health
Eval Program: HMRRP
Eval Source: CERS

Eval General Type: Other/Unknown
Eval Date: 03-20-2017
Violations Found: Yes
Eval Type: Other, not routine, done by local agency
Eval Notes: Not reported
Eval Division: San Mateo County Environmental Health
Eval Program: HMRRP

Map ID
Direction
Distance
Elevation

MAP FINDINGS

Site

Database(s)

EDR ID Number
EPA ID Number

ACME MOVERS (Continued)

S101303029

Eval Source: CERS

Eval General Type: Other/Unknown
Eval Date: 04-11-2017
Violations Found: No
Eval Type: Other, not routine, done by local agency
Eval Notes: Not reported
Eval Division: San Mateo County Environmental Health
Eval Program: HMRRP
Eval Source: CERS

Eval General Type: Other/Unknown
Eval Date: 04-15-2020
Violations Found: No
Eval Type: Other, not routine, done by local agency
Eval Notes: Not reported
Eval Division: San Mateo County Environmental Health
Eval Program: HMRRP
Eval Source: CERS

Eval General Type: Other/Unknown
Eval Date: 05-01-2019
Violations Found: Yes
Eval Type: Other, not routine, done by local agency
Eval Notes: emailed regarding No submission of HMBP since 3/4/2018. Issued violation. Will issue NOV 6/1 if no response
Eval Division: San Mateo County Environmental Health
Eval Program: HMRRP
Eval Source: CERS

Eval General Type: Compliance Evaluation Inspection
Eval Date: 05-07-2015
Violations Found: Yes
Eval Type: Routine done by local agency
Eval Notes: Not reported
Eval Division: San Mateo County Environmental Health
Eval Program: HMRRP
Eval Source: CERS

Eval General Type: Compliance Evaluation Inspection
Eval Date: 05-07-2015
Violations Found: Yes
Eval Type: Routine done by local agency
Eval Notes: Not reported
Eval Division: San Mateo County Environmental Health
Eval Program: HW
Eval Source: CERS

Eval General Type: Compliance Evaluation Inspection
Eval Date: 05-09-2017
Violations Found: Yes
Eval Type: Routine done by local agency
Eval Notes: EPA ID number CAL000411650 is current and active. Waste generated: Used oil, used antifreeze, waterborne paint waste and waste thinner/solvent.
Eval Division: San Mateo County Environmental Health
Eval Program: HW

Map ID
Direction
Distance
Elevation

MAP FINDINGS

Site

Database(s)

EDR ID Number
EPA ID Number

ACME MOVERS (Continued)

S101303029

Eval Source: CERS

Eval General Type: Compliance Evaluation Inspection
Eval Date: 05-09-2017
Violations Found: Yes
Eval Type: Routine done by local agency
Eval Notes: HMBP was last submitted 3/30/2017 on SM County Portal and accepted.
Eval Division: San Mateo County Environmental Health
Eval Program: HMRRP
Eval Source: CERS

Eval General Type: Other/Unknown
Eval Date: 05-13-2019
Violations Found: No
Eval Type: Other, not routine, done by local agency
Eval Notes: Not reported
Eval Division: San Mateo County Environmental Health
Eval Program: HMRRP
Eval Source: CERS

Eval General Type: Compliance Evaluation Inspection
Eval Date: 05-21-2019
Violations Found: Yes
Eval Type: Routine done by local agency
Eval Notes: EPA ID number CAL000411650 ACTIVE Facility is a small quantity generator. Waste generated: flammable liquid (solvent) waste ~ 55 gallons per year, Used oil ~ 30 gallons every 6 months, waterborne paint waste ~ 55 gallons every 6 months, waste coolant ~ 30 gallons every 6 months, parts washer waste ~ 40 gallons every 6 months.
Eval Division: San Mateo County Environmental Health
Eval Program: HW
Eval Source: CERS

Enforcement Action:
Site ID: 359572
Site Name: AW COLLISION AUTOBAHN
Site Address: 1309 ELMER ST
Site City: BELMONT
Site Zip: 94002
Enf Action Date: 07-13-2015
Enf Action Type: Notice of Violation (Unified Program)
Enf Action Description: Notice of Violation Issued by the Inspector at the Time of Inspection
Enf Action Notes: Not reported
Enf Action Division: San Mateo County Environmental Health
Enf Action Program: HMRRP
Enf Action Source: CERS

Site ID: 359572
Site Name: AW COLLISION AUTOBAHN
Site Address: 1309 ELMER ST
Site City: BELMONT
Site Zip: 94002
Enf Action Date: 07-13-2015
Enf Action Type: Notice of Violation (Unified Program)
Enf Action Description: Notice of Violation Issued by the Inspector at the Time of Inspection
Enf Action Notes: Not reported
Enf Action Division: San Mateo County Environmental Health

Map ID
Direction
Distance
Elevation

MAP FINDINGS

Site

Database(s)

EDR ID Number
EPA ID Number

ACME MOVERS (Continued)

S101303029

Enf Action Program: HW
Enf Action Source: CERS

Site ID: 359572
Site Name: AW COLLISION AUTOBAHN
Site Address: 1309 ELMER ST
Site City: BELMONT
Site Zip: 94002
Enf Action Date: 08-08-2019
Enf Action Type: Notice of Violation (Unified Program)
Enf Action Description: Notice of Violation Issued by the Inspector at the Time of Inspection
Enf Action Notes: Certified NOV letter delivered to business on July 10, 2019.
11/27/19:no violations open in dispatch center, NOV resolved.

Enf Action Division: San Mateo County Environmental Health
Enf Action Program: HW
Enf Action Source: CERS

Site ID: 359572
Site Name: AW COLLISION AUTOBAHN
Site Address: 1309 ELMER ST
Site City: BELMONT
Site Zip: 94002
Enf Action Date: 08-11-2017
Enf Action Type: Notice of Violation (Unified Program)
Enf Action Description: Notice of Violation Issued by the Inspector at the Time of Inspection
Enf Action Notes: 1/29/18: Facility violations have yet to be resolved. 6/18/18:
Facility violations corrected in dispatch center.

Enf Action Division: San Mateo County Environmental Health
Enf Action Program: HMRRP
Enf Action Source: CERS

Site ID: 359572
Site Name: AW COLLISION AUTOBAHN
Site Address: 1309 ELMER ST
Site City: BELMONT
Site Zip: 94002
Enf Action Date: 08-11-2017
Enf Action Type: Notice of Violation (Unified Program)
Enf Action Description: Notice of Violation Issued by the Inspector at the Time of Inspection
Enf Action Notes: 1/29/18: Facility violations have yet to be resolved. 6/18/18:
Facility violations corrected in dispatch center.

Enf Action Division: San Mateo County Environmental Health
Enf Action Program: HW
Enf Action Source: CERS

Coordinates:

Site ID: 359572
Facility Name: AW COLLISION AUTOBAHN
Env Int Type Code: HWG
Program ID: 10647157
Coord Name: Not reported
Ref Point Type Desc: Entrance point of a facility or station
Latitude: 37.519449
Longitude: -122.271290

Affiliation:

Map ID
Direction
Distance
Elevation

MAP FINDINGS

Site

Database(s)

EDR ID Number
EPA ID Number

ACME MOVERS (Continued)

S101303029

Affiliation Type Desc: Facility Mailing Address
Entity Name: Mailing Address
Entity Title: Not reported
Affiliation Address: 500 HARBOR BLVD
Affiliation City: BELMONT
Affiliation State: CA
Affiliation Country: Not reported
Affiliation Zip: 94002
Affiliation Phone: Not reported

Affiliation Type Desc: CUPA District
Entity Name: San Mateo County Environmental Health
Entity Title: Not reported
Affiliation Address: 2000 Alameda de las Pulgas, Suite 100
Affiliation City: San Mateo
Affiliation State: CA
Affiliation Country: Not reported
Affiliation Zip: 94403
Affiliation Phone: (650) 372-6200

Affiliation Type Desc: Environmental Contact
Entity Name: Keri Christie
Entity Title: Not reported
Affiliation Address: 500 harbor blvd
Affiliation City: belmont
Affiliation State: CA
Affiliation Country: Not reported
Affiliation Zip: 94002
Affiliation Phone: Not reported

Affiliation Type Desc: Parent Corporation
Entity Name: AUTOBAHN COLLISION CENTER
Entity Title: Not reported
Affiliation Address: Not reported
Affiliation City: Not reported
Affiliation State: Not reported
Affiliation Country: Not reported
Affiliation Zip: Not reported
Affiliation Phone: Not reported

Affiliation Type Desc: Document Preparer
Entity Name: Keri Christie
Entity Title: Not reported
Affiliation Address: Not reported
Affiliation City: Not reported
Affiliation State: Not reported
Affiliation Country: Not reported
Affiliation Zip: Not reported
Affiliation Phone: Not reported

Affiliation Type Desc: Identification Signer
Entity Name: keri christie
Entity Title: office admin
Affiliation Address: Not reported
Affiliation City: Not reported
Affiliation State: Not reported
Affiliation Country: Not reported

Map ID
Direction
Distance
Elevation

MAP FINDINGS

Site

Database(s)

EDR ID Number
EPA ID Number

ACME MOVERS (Continued)

S101303029

Affiliation Zip: Not reported
Affiliation Phone: Not reported

Affiliation Type Desc: Legal Owner
Entity Name: AW COLLISION AUTOBAHN
Entity Title: Not reported
Affiliation Address: 500 HARBOR
Affiliation City: BELMONT
Affiliation State: CA
Affiliation Country: United States
Affiliation Zip: 94002
Affiliation Phone: (650) 591-6800

Affiliation Type Desc: Operator
Entity Name: AUTOBAHN COLLISION CENTER
Entity Title: Not reported
Affiliation Address: Not reported
Affiliation City: Not reported
Affiliation State: Not reported
Affiliation Country: Not reported
Affiliation Zip: Not reported
Affiliation Phone: (650) 591-6800

256
NW
1/4-1/2
0.414 mi.
2185 ft.

LO COCO LIQUORS
1340 EL CAMINO REAL
BELMONT, CA 94002

LUST
SWEEPS UST
San Mateo Co. BI
Cortese
HIST CORTESE
CERS

S101303028
N/A

Relative:
Higher

SAN MATEO CO. LUST:

Actual:
42 ft.

Name: LO COCO LIQUORS
Address: 1340 EL CAMINO REAL
City,State,Zip: BELMONT, CA
Region: SAN MATEO
Facility ID: 120027
Facility Status: 9- Case Closed
Global ID: T0608100680
APN Number: 045244170
Case Type: BELMONT, CA
EDR Link ID: BELMONT, CA

LUST:

Name: LO COCO LIQUORS
Address: 1340 EL CAMINO REAL
City,State,Zip: BELMONT, CA 94002
Lead Agency: SAN MATEO COUNTY LOP
Case Type: LUST Cleanup Site
Geo Track: http://geotracker.waterboards.ca.gov/profile_report.asp?global_id=T0608100680
Global Id: T0608100680
Latitude: 37.517805
Longitude: -122.273349
Status: Completed - Case Closed
Status Date: 09/04/1996
Case Worker: BG
RB Case Number: 41-0716

Map ID
Direction
Distance
Elevation

MAP FINDINGS

Site

Database(s)

EDR ID Number
EPA ID Number

LO COCO LIQUORS (Continued)

S101303028

Local Agency: SAN MATEO COUNTY LOP
File Location: Local Agency
Local Case Number: 120027
Potential Media Affect: Other Groundwater (uses other than drinking water)
Potential Contaminants of Concern: Gasoline
Site History: Not reported

LUST:

Global Id: T0608100680
Contact Type: Local Agency Caseworker
Contact Name: BRIAN GWINN
Organization Name: SAN MATEO COUNTY LOP
Address: 2000 Alameda de las Pulgas, Suite 100
City: SAN MATEO
Email: bgwinn@smcgov.org
Phone Number: 6502724590

Global Id: T0608100680
Contact Type: Regional Board Caseworker
Contact Name: Regional Water Board
Organization Name: SAN FRANCISCO BAY RWQCB (REGION 2)
Address: 1515 CLAY ST SUITE 1400
City: OAKLAND
Email: Not reported
Phone Number: Not reported

LUST:

Global Id: T0608100680
Action Type: ENFORCEMENT
Date: 02/22/1993
Action: Notice of Responsibility - #1

Global Id: T0608100680
Action Type: Other
Date: 01/26/1993
Action: Leak Discovery

Global Id: T0608100680
Action Type: Other
Date: 01/26/1993
Action: Leak Reported

LUST:

Global Id: T0608100680
Status: Open - Case Begin Date
Status Date: 01/26/1993

Global Id: T0608100680
Status: Completed - Case Closed
Status Date: 09/04/1996

LUST REG 2:

Region: 2
Facility Id: Not reported
Facility Status: Case Closed

Map ID
Direction
Distance
Elevation

MAP FINDINGS

Site

Database(s)

EDR ID Number
EPA ID Number

LO COCO LIQUORS (Continued)

S101303028

Case Number: 120027
How Discovered: OM
Leak Cause: Unknown
Leak Source: Unknown
Date Leak Confirmed: Not reported
Oversight Program: LUST
Prelim. Site Assessment Workplan Submitted: Not reported
Preliminary Site Assessment Began: Not reported
Pollution Characterization Began: Not reported
Pollution Remediation Plan Submitted: Not reported
Date Remediation Action Underway: Not reported
Date Post Remedial Action Monitoring Began: Not reported

SWEEPS UST:

Name: LO COCO LIQUORS
Address: 1340 EL CAMINO REAL
City: BELMONT
Status: Not reported
Comp Number: 120037
Number: Not reported
Board Of Equalization: Not reported
Referral Date: Not reported
Action Date: Not reported
Created Date: Not reported
Owner Tank Id: Not reported
SWRCB Tank Id: 41-000-120037-000001
Tank Status: Not reported
Capacity: 500
Active Date: Not reported
Tank Use: M.V. FUEL
STG: PRODUCT
Content: REG UNLEADED
Number Of Tanks: 1

San Mateo Co. BI:

Name: LO COCO LIQUORS
Address: 1340 EL CAMINO REAL
City,State,Zip: BELMONT, CA 94002
Region: SAN MATEO
Facility ID: FA0014210
Prog Element Code: UNDERGROUND TANK - GENERAL
Record Id: PR0022243
Description: UNDERGROUND TANK - GENERAL
Facility Status: Inactive, non-billable
Program Category: UNDERGROUND TANK PROGRAM

CORTESE:

Name: LO COCO LIQUORS
Address: 1340 EL CAMINO REAL
City,State,Zip: BELMONT, CA 94002
Region: CORTESE
Envirostor Id: Not reported
Global ID: T0608100680
Site/Facility Type: LUST CLEANUP SITE
Cleanup Status: COMPLETED - CASE CLOSED
Status Date: Not reported

Map ID
Direction
Distance
Elevation

MAP FINDINGS

Site

Database(s)

EDR ID Number
EPA ID Number

LO COCO LIQUORS (Continued)

S101303028

Site Code: Not reported
Latitude: Not reported
Longitude: Not reported
Owner: Not reported
Enf Type: Not reported
Swat R: Not reported
Flag: active
Order No: Not reported
Waste Discharge System No: Not reported
Effective Date: Not reported
Region 2: Not reported
WID Id: Not reported
Solid Waste Id No: Not reported
Waste Management Uit Name: Not reported
File Name: Active Open

HIST CORTESE:

edr_fname: LO COCO LIQUORS
edr_fadd1: 1340 EL CAMINO REAL
City,State,Zip: BELMONT, CA 94002
Region: CORTESE
Facility County Code: 41
Reg By: LTNKA
Reg Id: 41-0716

CERS:

Name: LO COCO LIQUORS
Address: 1340 EL CAMINO REAL
City,State,Zip: BELMONT, CA 94002
Site ID: 211103
CERS ID: T0608100680
CERS Description: Leaking Underground Storage Tank Cleanup Site

Affiliation:

Affiliation Type Desc: Local Agency Caseworker
Entity Name: BRIAN GWINN - SAN MATEO COUNTY LOP
Entity Title: Not reported
Affiliation Address: 2000 Alameda de las Pulgas, Suite 100
Affiliation City: SAN MATEO
Affiliation State: CA
Affiliation Country: Not reported
Affiliation Zip: Not reported
Affiliation Phone: 6502724590

Affiliation Type Desc: Regional Board Caseworker
Entity Name: Regional Water Board - SAN FRANCISCO BAY RWQCB (REGION 2)
Entity Title: Not reported
Affiliation Address: 1515 CLAY ST SUITE 1400
Affiliation City: OAKLAND
Affiliation State: CA
Affiliation Country: Not reported
Affiliation Zip: Not reported
Affiliation Phone: Not reported

MAP FINDINGS

Map ID
 Direction
 Distance
 Elevation

Site

Database(s)

EDR ID Number
 EPA ID Number

AH257 **TEXACO 21-1176**
SE **495 EL CAMINO REAL**
1/4-1/2 **SAN CARLOS, CA 94070**
0.417 mi.
2200 ft. **Site 1 of 3 in cluster AH**

LUST **S100178952**
San Mateo Co. BI **N/A**
Cortese
Notify 65
CERS

Relative:
Higher
Actual:
30 ft.

SAN MATEO CO. LUST:
 Name: TEXACO 21-1176
 Address: 495 EL CAMINO REAL
 City,State,Zip: SAN CARLOS, CA
 Region: SAN MATEO
 Facility ID: 770019
 Facility Status: 9- Case Closed
 Global ID: T0608100536
 APN Number: Not reported
 Case Type: SAN CARLOS, CA
 EDR Link ID: SAN CARLOS, CA

LUST:
 Name: TEXACO 21-1176
 Address: 495 EL CAMINO REAL
 City,State,Zip: SAN CARLOS, CA 94070
 Lead Agency: SAN MATEO COUNTY LOP
 Case Type: LUST Cleanup Site
 Geo Track: http://geotracker.waterboards.ca.gov/profile_report.asp?global_id=T0608100536
 Global Id: T0608100536
 Latitude: 37.5082279
 Longitude: -122.2612816
 Status: Completed - Case Closed
 Status Date: 02/12/2004
 Case Worker: Not reported
 RB Case Number: 41-0562
 Local Agency: Not reported
 File Location: Local Agency Warehouse
 Local Case Number: 770019
 Potential Media Affect: Other Groundwater (uses other than drinking water)
 Potential Contaminants of Concern: Diesel
 Site History: Not reported

LUST:
 Global Id: T0608100536
 Contact Type: Regional Board Caseworker
 Contact Name: Regional Water Board
 Organization Name: SAN FRANCISCO BAY RWQCB (REGION 2)
 Address: 1515 CLAY ST SUITE 1400
 City: OAKLAND
 Email: Not reported
 Phone Number: Not reported

LUST:
 Global Id: T0608100536
 Action Type: RESPONSE
 Date: 09/15/2003
 Action: Other Workplan

Global Id: T0608100536
 Action Type: RESPONSE
 Date: 12/29/2003
 Action: Unknown

Map ID
Direction
Distance
Elevation

MAP FINDINGS

Site

Database(s)

EDR ID Number
EPA ID Number

TEXACO 21-1176 (Continued)

S100178952

Global Id: T0608100536
Action Type: ENFORCEMENT
Date: 08/23/1989
Action: Notice of Responsibility - #1

Global Id: T0608100536
Action Type: ENFORCEMENT
Date: 08/27/2003
Action: Staff Letter - #20030827

Global Id: T0608100536
Action Type: ENFORCEMENT
Date: 08/14/2003
Action: Staff Letter - #20030814

Global Id: T0608100536
Action Type: Other
Date: 03/02/1989
Action: Leak Discovery

Global Id: T0608100536
Action Type: Other
Date: 03/02/1989
Action: Leak Reported

Global Id: T0608100536
Action Type: ENFORCEMENT
Date: 02/12/2004
Action: Closure/No Further Action Letter - #20040212

LUST:

Global Id: T0608100536
Status: Open - Case Begin Date
Status Date: 03/02/1989

Global Id: T0608100536
Status: Open - Site Assessment
Status Date: 03/02/1989

Global Id: T0608100536
Status: Completed - Case Closed
Status Date: 02/12/2004

LUST REG 2:

Region: 2
Facility Id: Not reported
Facility Status: Case Closed
Case Number: 770019
How Discovered: OM
Leak Cause: Unknown
Leak Source: Unknown
Date Leak Confirmed: Not reported
Oversight Program: LUST
Prelim. Site Assesment Wokplan Submitted: Not reported
Preliminary Site Assesment Began: Not reported

Map ID
Direction
Distance
Elevation

MAP FINDINGS

Site

Database(s)

EDR ID Number
EPA ID Number

TEXACO 21-1176 (Continued)

S100178952

Pollution Characterization Began: 1/1/1965
Pollution Remediation Plan Submitted: Not reported
Date Remediation Action Underway: Not reported
Date Post Remedial Action Monitoring Began: Not reported

San Mateo Co. BI:

Name: EXXON STATION
Address: 495 EL CAMINO REAL
City,State,Zip: SAN CARLOS, CA 94070
Region: SAN MATEO
Facility ID: FA0011495
Prog Element Code: UNDERGROUND TANK - GENERAL
Record Id: PR0022022
Description: UNDERGROUND TANK - GENERAL
Facility Status: Inactive, non-billable
Program Category: UNDERGROUND TANK PROGRAM

CORTESE:

Name: TEXACO 21-1176
Address: 495 EL CAMINO REAL
City,State,Zip: SAN CARLOS, CA 94070
Region: CORTESE
Envirostor Id: Not reported
Global ID: T0608100536
Site/Facility Type: LUST CLEANUP SITE
Cleanup Status: COMPLETED - CASE CLOSED
Status Date: Not reported
Site Code: Not reported
Latitude: Not reported
Longitude: Not reported
Owner: Not reported
Enf Type: Not reported
Swat R: Not reported
Flag: active
Order No: Not reported
Waste Discharge System No: Not reported
Effective Date: Not reported
Region 2: Not reported
WID Id: Not reported
Solid Waste Id No: Not reported
Waste Management Uit Name: Not reported
File Name: Active Open

NOTIFY 65:

Name: SERVICE STATION
Address: 495 EL CAMINO REAL
City,State,Zip: SAN CARLOS, CA 92261
Date Reported: Not reported
Staff Initials: Not reported
Board File Number: Not reported
Facility Type: Not reported
Discharge Date: Not reported
Issue Date: Not reported
Incident Description: Not reported
Global ID: Not reported
Status: Not reported

Map ID
Direction
Distance
Elevation

MAP FINDINGS

Site

Database(s)

EDR ID Number
EPA ID Number

TEXACO 21-1176 (Continued)

S100178952

CERS:

Name: TEXACO 21-1176
Address: 495 EL CAMINO REAL
City,State,Zip: SAN CARLOS, CA 94070
Site ID: 215981
CERS ID: T0608100536
CERS Description: Leaking Underground Storage Tank Cleanup Site

Affiliation:

Affiliation Type Desc: Regional Board Caseworker
Entity Name: Regional Water Board - SAN FRANCISCO BAY RWQCB (REGION 2)
Entity Title: Not reported
Affiliation Address: 1515 CLAY ST SUITE 1400
Affiliation City: OAKLAND
Affiliation State: CA
Affiliation Country: Not reported
Affiliation Zip: Not reported
Affiliation Phone: Not reported

**AH258
SE
1/4-1/2
0.419 mi.
2214 ft.**

**EL CAMINO/HOLLY
500 EL CAMINO REAL
SAN CARLOS, CA 94070**

Site 2 of 3 in cluster AH

**LUST U001594682
SWEEPS UST N/A
HIST UST
San Mateo Co. BI
CERS**

**Relative:
Higher
Actual:
31 ft.**

SAN MATEO CO. LUST:

Name: SHELL OIL
Address: 500 EL CAMINO REAL
City,State,Zip: SAN CARLOS, CA
Region: SAN MATEO
Facility ID: 770027
Facility Status: 9- Case Closed
Global ID: T0608100483
APN Number: 050074010
Case Type: SAN CARLOS, CA
EDR Link ID: SAN CARLOS, CA

LUST:

Name: SHELL OIL
Address: 500 EL CAMINO REAL
City,State,Zip: SAN CARLOS, CA 94070
Lead Agency: SAN MATEO COUNTY LOP
Case Type: LUST Cleanup Site
Geo Track: http://geotracker.waterboards.ca.gov/profile_report.asp?global_id=T0608100483
Global Id: T0608100483
Latitude: 37.5082661556365
Longitude: -122.261915916672
Status: Completed - Case Closed
Status Date: 11/03/2008
Case Worker: Not reported
RB Case Number: 41-0507
Local Agency: Not reported
File Location: Local Agency
Local Case Number: 770027
Potential Media Affect: Other Groundwater (uses other than drinking water), Soil
Potential Contaminants of Concern: Gasoline

Map ID
Direction
Distance
Elevation

MAP FINDINGS

Site

Database(s)

EDR ID Number
EPA ID Number

EL CAMINO/HOLLY (Continued)

U001594682

Site History: Can be extracted from most recent report in Geotracker or at San Mateo County offices if submitted prior to 2005, San Mateo County does not take responsibility for the accuracy of the statements made or any professional interpretations made in the referenced report.

LUST:

Global Id: T0608100483
Contact Type: Regional Board Caseworker
Contact Name: Regional Water Board
Organization Name: SAN FRANCISCO BAY RWQCB (REGION 2)
Address: 1515 CLAY ST SUITE 1400
City: OAKLAND
Email: Not reported
Phone Number: Not reported

LUST:

Global Id: T0608100483
Action Type: ENFORCEMENT
Date: 08/27/2010
Action: Staff Letter - #20100827

Global Id: T0608100483
Action Type: RESPONSE
Date: 08/15/2003
Action: Monitoring Report - Quarterly

Global Id: T0608100483
Action Type: RESPONSE
Date: 11/15/2006
Action: Monitoring Report - Quarterly

Global Id: T0608100483
Action Type: RESPONSE
Date: 02/15/2006
Action: Monitoring Report - Quarterly

Global Id: T0608100483
Action Type: RESPONSE
Date: 02/15/2007
Action: Monitoring Report - Quarterly

Global Id: T0608100483
Action Type: RESPONSE
Date: 11/15/2003
Action: Monitoring Report - Quarterly

Global Id: T0608100483
Action Type: RESPONSE
Date: 08/01/2003
Action: CAP/RAP - Other Report

Global Id: T0608100483
Action Type: RESPONSE
Date: 02/15/2004
Action: Monitoring Report - Quarterly

Global Id: T0608100483

Map ID
Direction
Distance
Elevation

MAP FINDINGS

Site

Database(s)

EDR ID Number
EPA ID Number

EL CAMINO/HOLLY (Continued)

U001594682

Action Type:	RESPONSE
Date:	02/16/2004
Action:	Monitoring Report - Quarterly
Global Id:	T0608100483
Action Type:	RESPONSE
Date:	05/15/2004
Action:	Monitoring Report - Quarterly
Global Id:	T0608100483
Action Type:	RESPONSE
Date:	08/15/2004
Action:	Monitoring Report - Quarterly
Global Id:	T0608100483
Action Type:	RESPONSE
Date:	05/15/2005
Action:	Monitoring Report - Quarterly
Global Id:	T0608100483
Action Type:	RESPONSE
Date:	08/15/2005
Action:	Monitoring Report - Quarterly
Global Id:	T0608100483
Action Type:	RESPONSE
Date:	05/15/2006
Action:	Monitoring Report - Quarterly
Global Id:	T0608100483
Action Type:	RESPONSE
Date:	05/15/2007
Action:	Monitoring Report - Quarterly
Global Id:	T0608100483
Action Type:	RESPONSE
Date:	08/15/2007
Action:	Monitoring Report - Quarterly
Global Id:	T0608100483
Action Type:	RESPONSE
Date:	11/15/2005
Action:	Monitoring Report - Quarterly
Global Id:	T0608100483
Action Type:	ENFORCEMENT
Date:	04/29/2011
Action:	Closure/No Further Action Letter - #20110429
Global Id:	T0608100483
Action Type:	ENFORCEMENT
Date:	06/20/1990
Action:	Notice of Responsibility - #1
Global Id:	T0608100483
Action Type:	ENFORCEMENT
Date:	03/27/2003

Map ID
Direction
Distance
Elevation

MAP FINDINGS

Site

Database(s)

EDR ID Number
EPA ID Number

EL CAMINO/HOLLY (Continued)

U001594682

Action: Staff Letter - #20030327

Global Id: T0608100483
Action Type: Other
Date: 08/03/1990
Action: Leak Discovery

Global Id: T0608100483
Action Type: Other
Date: 04/08/1985
Action: Leak Stopped

Global Id: T0608100483
Action Type: Other
Date: 04/08/1985
Action: Leak Reported

Global Id: T0608100483
Action Type: RESPONSE
Date: 11/15/2004
Action: Monitoring Report - Quarterly

Global Id: T0608100483
Action Type: RESPONSE
Date: 08/15/2006
Action: Monitoring Report - Quarterly

Global Id: T0608100483
Action Type: ENFORCEMENT
Date: 06/03/2003
Action: Staff Letter - #20030603

Global Id: T0608100483
Action Type: RESPONSE
Date: 11/15/2007
Action: Monitoring Report - Quarterly

Global Id: T0608100483
Action Type: RESPONSE
Date: 08/15/2008
Action: Monitoring Report - Quarterly

Global Id: T0608100483
Action Type: RESPONSE
Date: 02/15/2009
Action: Monitoring Report - Quarterly

Global Id: T0608100483
Action Type: RESPONSE
Date: 05/15/2008
Action: Monitoring Report - Quarterly

Global Id: T0608100483
Action Type: RESPONSE
Date: 04/15/2009
Action: Soil and Water Investigation Report

Map ID
Direction
Distance
Elevation

MAP FINDINGS

Site

Database(s)

EDR ID Number
EPA ID Number

EL CAMINO/HOLLY (Continued)

U001594682

Global Id: T0608100483
Action Type: RESPONSE
Date: 02/15/2008
Action: Monitoring Report - Quarterly

Global Id: T0608100483
Action Type: RESPONSE
Date: 11/15/2008
Action: Monitoring Report - Quarterly

Global Id: T0608100483
Action Type: ENFORCEMENT
Date: 11/20/2008
Action: Staff Letter - #20081120

Global Id: T0608100483
Action Type: REMEDIATION
Date: 02/17/2005
Action: Excavation

Global Id: T0608100483
Action Type: REMEDIATION
Date: 06/07/2000
Action: Pump & Treat (P&T) Groundwater

Global Id: T0608100483
Action Type: RESPONSE
Date: 08/15/2009
Action: Monitoring Report - Quarterly

Global Id: T0608100483
Action Type: RESPONSE
Date: 11/15/2009
Action: Monitoring Report - Quarterly

Global Id: T0608100483
Action Type: RESPONSE
Date: 05/15/2009
Action: Monitoring Report - Quarterly

Global Id: T0608100483
Action Type: RESPONSE
Date: 05/15/2010
Action: Monitoring Report - Semi-Annually

Global Id: T0608100483
Action Type: ENFORCEMENT
Date: 07/06/2009
Action: Staff Letter - #20090706

LUST:

Global Id: T0608100483
Status: Open - Case Begin Date
Status Date: 04/08/1985

Global Id: T0608100483
Status: Open - Site Assessment

Map ID
Direction
Distance
Elevation

MAP FINDINGS

Site

Database(s)

EDR ID Number
EPA ID Number

EL CAMINO/HOLLY (Continued)

U001594682

Status Date: 04/08/1985

Global Id: T0608100483
Status: Open - Remediation
Status Date: 05/29/2003

Global Id: T0608100483
Status: Completed - Case Closed
Status Date: 11/03/2008

Global Id: T0608100483
Status: Open - Verification Monitoring
Status Date: 11/03/2008

SWEEPS UST:

Name: EL CAMINO/HOLLY
Address: 500 EL CAMINO REAL
City: SAN CARLOS
Status: Active
Comp Number: 28584
Number: 9
Board Of Equalization: 44-025428
Referral Date: 01-12-94
Action Date: 01-12-94
Created Date: 02-29-88
Owner Tank Id: 1
SWRCB Tank Id: 41-000-028584-000001
Tank Status: A
Capacity: 5000
Active Date: 07-01-85
Tank Use: M.V. FUEL
STG: P
Content: REG UNLEADED
Number Of Tanks: 5

Name: EL CAMINO/HOLLY
Address: 500 EL CAMINO REAL
City: SAN CARLOS
Status: Active
Comp Number: 28584
Number: 9
Board Of Equalization: 44-025428
Referral Date: 01-12-94
Action Date: 01-12-94
Created Date: 02-29-88
Owner Tank Id: 2
SWRCB Tank Id: 41-000-028584-000002
Tank Status: A
Capacity: 550
Active Date: 07-01-85
Tank Use: OIL
STG: W
Content: WASTE OIL
Number Of Tanks: Not reported

Name: EL CAMINO/HOLLY

Map ID
Direction
Distance
Elevation

MAP FINDINGS

Site

Database(s)

EDR ID Number
EPA ID Number

EL CAMINO/HOLLY (Continued)

U001594682

Address: 500 EL CAMINO REAL
City: SAN CARLOS
Status: Active
Comp Number: 28584
Number: 9
Board Of Equalization: 44-025428
Referral Date: 01-12-94
Action Date: 01-12-94
Created Date: 02-29-88
Owner Tank Id: 3
SWRCB Tank Id: 41-000-028584-000003
Tank Status: A
Capacity: 5000
Active Date: 07-01-85
Tank Use: M.V. FUEL
STG: W
Content: REG UNLEADED
Number Of Tanks: Not reported

Name: EL CAMINO/HOLLY
Address: 500 EL CAMINO REAL
City: SAN CARLOS
Status: Active
Comp Number: 28584
Number: 9
Board Of Equalization: 44-025428
Referral Date: 01-12-94
Action Date: 01-12-94
Created Date: 02-29-88
Owner Tank Id: 4
SWRCB Tank Id: 41-000-028584-000004
Tank Status: A
Capacity: 8000
Active Date: 07-01-85
Tank Use: M.V. FUEL
STG: P
Content: REG UNLEADED
Number Of Tanks: Not reported

Name: EL CAMINO/HOLLY
Address: 500 EL CAMINO REAL
City: SAN CARLOS
Status: Active
Comp Number: 28584
Number: 9
Board Of Equalization: 44-025428
Referral Date: 01-12-94
Action Date: 01-12-94
Created Date: 02-29-88
Owner Tank Id: 5
SWRCB Tank Id: 41-000-028584-000005
Tank Status: A
Capacity: 7500
Active Date: 07-01-85
Tank Use: M.V. FUEL
STG: P
Content: LEADED

Map ID
Direction
Distance
Elevation

MAP FINDINGS

Site

Database(s)

EDR ID Number
EPA ID Number

EL CAMINO/HOLLY (Continued)

U001594682

Number Of Tanks: Not reported

Name: EL CAMINO/HOLLY
Address: 500 EL CAMINO REAL
City: SAN CARLOS
Status: Active
Comp Number: 28584
Number: Not reported
Board Of Equalization: 44025428
Referral Date: Not reported
Action Date: Not reported
Created Date: Not reported
Owner Tank Id: 1
SWRCB Tank Id: 41-020-028584-000001
Tank Status: Not reported
Capacity: 5000
Active Date: 02-29-88
Tank Use: M.V. FUEL
STG: P
Content: UNLEADED
Number Of Tanks: 5

Name: EL CAMINO/HOLLY
Address: 500 EL CAMINO REAL
City: SAN CARLOS
Status: Active
Comp Number: 28584
Number: Not reported
Board Of Equalization: 44025428
Referral Date: Not reported
Action Date: Not reported
Created Date: Not reported
Owner Tank Id: 2
SWRCB Tank Id: 41-020-028584-000002
Tank Status: Not reported
Capacity: 550
Active Date: 02-29-88
Tank Use: OIL
STG: W
Content: Not reported
Number Of Tanks: Not reported

Name: EL CAMINO/HOLLY
Address: 500 EL CAMINO REAL
City: SAN CARLOS
Status: Active
Comp Number: 28584
Number: Not reported
Board Of Equalization: 44025428
Referral Date: Not reported
Action Date: Not reported
Created Date: Not reported
Owner Tank Id: 3
SWRCB Tank Id: 41-020-028584-000003
Tank Status: Not reported
Capacity: 5000
Active Date: 02-29-88

Map ID
Direction
Distance
Elevation

MAP FINDINGS

Site

Database(s)

EDR ID Number
EPA ID Number

EL CAMINO/HOLLY (Continued)

U001594682

Tank Use: M.V. FUEL
STG: W
Content: UNLEADED
Number Of Tanks: Not reported

Name: EL CAMINO/HOLLY
Address: 500 EL CAMINO REAL
City: SAN CARLOS
Status: Active
Comp Number: 28584
Number: Not reported
Board Of Equalization: 44025428
Referral Date: Not reported
Action Date: Not reported
Created Date: Not reported
Owner Tank Id: 4
SWRCB Tank Id: 41-020-028584-000004
Tank Status: Not reported
Capacity: 8000
Active Date: 02-29-88
Tank Use: M.V. FUEL
STG: P
Content: UNLEADED
Number Of Tanks: Not reported

Name: EL CAMINO/HOLLY
Address: 500 EL CAMINO REAL
City: SAN CARLOS
Status: Active
Comp Number: 28584
Number: Not reported
Board Of Equalization: 44025428
Referral Date: Not reported
Action Date: Not reported
Created Date: Not reported
Owner Tank Id: 5
SWRCB Tank Id: 41-020-028584-000005
Tank Status: Not reported
Capacity: 7500
Active Date: 02-29-88
Tank Use: M.V. FUEL
STG: P
Content: LEADED
Number Of Tanks: Not reported

HIST UST:

Name: EL CAMINO/HOLLY
Address: 500 EL CAMINO REAL
City,State,Zip: SAN CARLOS, CA 94070
File Number: 0002C2CE
URL: <http://geotracker.waterboards.ca.gov/ustpdfs/pdf/0002C2CE.pdf>
Region: STATE
Facility ID: 0000028584
Facility Type: Gas Station
Other Type: Not reported
Contact Name: GEORGE CONTOS
Telephone: 4155911732

Map ID
Direction
Distance
Elevation

MAP FINDINGS

Site

Database(s)

EDR ID Number
EPA ID Number

EL CAMINO/HOLLY (Continued)

U001594682

Owner Name: SHELL OIL COMPANY
Owner Address: P.O. BOX 4848
Owner City,St,Zip: ANAHEIM, CA 92803
Total Tanks: 0005

Tank Num: 001
Container Num: 1
Year Installed: 1967
Tank Capacity: 00005000
Tank Used for: PRODUCT
Type of Fuel: UNLEADED
Container Construction Thickness: 1/4
Leak Detection: Stock Inventor, 10

Tank Num: 002
Container Num: 2
Year Installed: 1967
Tank Capacity: 00000550
Tank Used for: WASTE
Type of Fuel: WASTE OIL
Container Construction Thickness: 12
Leak Detection: Stock Inventor, 10

Tank Num: 003
Container Num: 3
Year Installed: 1967
Tank Capacity: 00005000
Tank Used for: WASTE
Type of Fuel: UNLEADED
Container Construction Thickness: 1/4
Leak Detection: Stock Inventor, 10

Tank Num: 004
Container Num: 4
Year Installed: 1970
Tank Capacity: 00008000
Tank Used for: PRODUCT
Type of Fuel: PREMIUM
Container Construction Thickness: 1/4
Leak Detection: Stock Inventor, 10

Tank Num: 005
Container Num: 5
Year Installed: 1974
Tank Capacity: 00007500
Tank Used for: PRODUCT
Type of Fuel: REGULAR
Container Construction Thickness: 1/4
Leak Detection: Stock Inventor, 10

[Click here for Geo Tracker PDF:](#)

San Mateo Co. BI:

Name: SDT HOLLY SHELL
Address: 500 EL CAMINO REAL
City,State,Zip: SAN CARLOS, CA 94070
Region: SAN MATEO

Map ID
Direction
Distance
Elevation

MAP FINDINGS

Site

Database(s)

EDR ID Number
EPA ID Number

EL CAMINO/HOLLY (Continued)

U001594682

Facility ID: FA0003958
Prog Element Code: GENERATES and RECYCLES WASTE OIL/SOLVENT
Record Id: PR0012039
Description: GENERATES & RECYCLES WASTE OIL/SOLVENT
Facility Status: Active, billable
Program Category: HAZARDOUS WASTE PROGRAM

Name: SDT HOLLY SHELL
Address: 500 EL CAMINO REAL
City,State,Zip: SAN CARLOS, CA 94070
Region: SAN MATEO
Facility ID: FA0003958
Prog Element Code: UNDERGROUND TANK - GENERAL
Record Id: PR0022844
Description: UNDERGROUND TANK - GENERAL
Facility Status: Active, billable
Program Category: UNDERGROUND TANK PROGRAM

Name: SDT HOLLY SHELL
Address: 500 EL CAMINO REAL
City,State,Zip: SAN CARLOS, CA 94070
Region: SAN MATEO
Facility ID: FA0003958
Prog Element Code: STORMWATER ANNUAL INSPECTION FEE
Record Id: PR0041094
Description: STORMWATER ANNUAL FEE - INSP FREQ EVERY 2 YRS
Facility Status: Inactive, non-billable
Program Category: STORMWATER

Name: SDT HOLLY SHELL
Address: 500 EL CAMINO REAL
City,State,Zip: SAN CARLOS, CA 94070
Region: SAN MATEO
Facility ID: FA0003958
Prog Element Code: STORES HAZ MAT <219GAL,1,999LB, 879FT3
Record Id: PR0023811
Description: STORES HAZ MAT <219GAL,1,999LB, 879CF
Facility Status: Active, billable
Program Category: BUSINESS PLAN PROGRAM

Name: SAN CARLOS SHELL SERVICE
Address: 500 EL CAMINO REAL
City,State,Zip: SAN CARLOS, CA 94070
Region: SAN MATEO
Facility ID: FA0026252
Prog Element Code: STORMWATER ANNUAL INSPECTION FEE
Record Id: PR0041305
Description: STORMWATER ANNUAL FEE - INSP FREQ EVERY 2 YRS
Facility Status: Inactive, non-billable
Program Category: STORMWATER

Name: SAN CARLOS SHELL SERVICE
Address: 500 EL CAMINO REAL
City,State,Zip: SAN CARLOS, CA 94070
Region: SAN MATEO
Facility ID: FA0026252
Prog Element Code: GENERATES and RECYCLES WASTE OIL/SOLVENT

Map ID
Direction
Distance
Elevation

MAP FINDINGS

Site

Database(s)

EDR ID Number
EPA ID Number

EL CAMINO/HOLLY (Continued)

U001594682

Record Id: PR0037882
Description: GENERATES & RECYCLES WASTE OIL/SOLVENT
Facility Status: Inactive, non-billable
Program Category: HAZARDOUS WASTE PROGRAM

Name: SAN CARLOS SHELL SERVICE
Address: 500 EL CAMINO REAL
City,State,Zip: SAN CARLOS, CA 94070
Region: SAN MATEO
Facility ID: FA0026252
Prog Element Code: STORES HAZ MAT <219GAL,1,999LB, 879FT3
Record Id: PR0037881
Description: STORES HAZ MAT <219GAL,1,999LB, 879CF
Facility Status: Inactive, non-billable
Program Category: BUSINESS PLAN PROGRAM

CERS:

Name: SHELL OIL
Address: 500 EL CAMINO REAL
City,State,Zip: SAN CARLOS, CA 94070
Site ID: 208358
CERS ID: T0608100483
CERS Description: Leaking Underground Storage Tank Cleanup Site

Affiliation:

Affiliation Type Desc: Regional Board Caseworker
Entity Name: Regional Water Board - SAN FRANCISCO BAY RWQCB (REGION 2)
Entity Title: Not reported
Affiliation Address: 1515 CLAY ST SUITE 1400
Affiliation City: OAKLAND
Affiliation State: CA
Affiliation Country: Not reported
Affiliation Zip: Not reported
Affiliation Phone: Not reported

**AH259
SE
1/4-1/2
0.419 mi.
2214 ft.**

**SHELL OIL
500 EL CAMINO REAL
SAN CARLOS, CA 94070**

Site 3 of 3 in cluster AH

**LUST S105194469
CPS-SLIC N/A
Cortese
EMI**

**Relative:
Higher**

SAN MATEO CO. LUST:

**Actual:
31 ft.**

Name: SAN CARLOS SHELL
Address: 500 EL CAMINO REAL
City,State,Zip: SAN CARLOS, CA
Region: SAN MATEO
Facility ID: 779098
Facility Status: 9- Case Closed
Global ID: T10000007052
APN Number: 050074010
Case Type: SAN CARLOS, CA
EDR Link ID: SAN CARLOS, CA

LUST REG 2:

Region: 2
Facility Id: Not reported

Map ID
Direction
Distance
Elevation

MAP FINDINGS

Site

Database(s)

EDR ID Number
EPA ID Number

SHELL OIL (Continued)

S105194469

Facility Status: Pollution Characterization
Case Number: 770027
How Discovered: OM
Leak Cause: Unknown
Leak Source: Unknown
Date Leak Confirmed: Not reported
Oversight Program: LUST
Prelim. Site Assessment Workplan Submitted: Not reported
Preliminary Site Assessment Began: Not reported
Pollution Characterization Began: 1/1/1965
Pollution Remediation Plan Submitted: Not reported
Date Remediation Action Underway: Not reported
Date Post Remedial Action Monitoring Began: Not reported

CPS-SLIC:

Name: SAN CARLOS SHELL
Address: 500 EL CAMINO REAL
City,State,Zip: SAN CARLOS, CA 94070
Region: STATE
Facility Status: Completed - Case Closed
Status Date: 06/13/2018
Global Id: T10000007052
Lead Agency: SAN MATEO COUNTY LOP
Lead Agency Case Number: 779098
Latitude: 37.50818
Longitude: -122.26194
Case Type: Cleanup Program Site
Case Worker: BG
Local Agency: SAN MATEO COUNTY LOP
RB Case Number: Not reported
File Location: Not reported
Potential Media Affected: Not reported
Potential Contaminants of Concern: Waste Oil / Motor / Hydraulic / Lubricating
Site History: Not reported

[Click here to access the California GeoTracker records for this facility:](#)

CORTESE:

Name: SHELL OIL
Address: 500 EL CAMINO REAL
City,State,Zip: SAN CARLOS, CA 94070
Region: CORTESE
Envirostor Id: Not reported
Global ID: T0608100483
Site/Facility Type: LUST CLEANUP SITE
Cleanup Status: COMPLETED - CASE CLOSED
Status Date: Not reported
Site Code: Not reported
Latitude: Not reported
Longitude: Not reported
Owner: Not reported
Enf Type: Not reported
Swat R: Not reported
Flag: active
Order No: Not reported
Waste Discharge System No: Not reported

Map ID
Direction
Distance
Elevation

MAP FINDINGS

Site

Database(s)

EDR ID Number
EPA ID Number

SHELL OIL (Continued)

S105194469

Effective Date: Not reported
Region 2: Not reported
WID Id: Not reported
Solid Waste Id No: Not reported
Waste Management Uit Name: Not reported
File Name: Active Open

EMI:

Name: SAN CARLOS SHELL
Address: 500 EL CAMINO REAL
City,State,Zip: SAN CARLOS, CA 94070
Year: 2017
County Code: 41
Air Basin: SF
Facility ID: 111571
Air District Name: BA
SIC Code: 5411
Air District Name: BAY AREA AQMD
Community Health Air Pollution Info System: Not reported
Consolidated Emission Reporting Rule: Not reported
Total Organic Hydrocarbon Gases Tons/Yr: 0.3455994
Reactive Organic Gases Tons/Yr: 0.3455994
Carbon Monoxide Emissions Tons/Yr: Not reported
NOX - Oxides of Nitrogen Tons/Yr: Not reported
SOX - Oxides of Sulphur Tons/Yr: Not reported
Particulate Matter Tons/Yr: Not reported
Part. Matter 10 Micrometers and Smlr Tons/Yr:Not reported

Name: SAN CARLOS SHELL
Address: 500 EL CAMINO REAL
City,State,Zip: SAN CARLOS, CA 94070
Year: 2018
County Code: 41
Air Basin: SF
Facility ID: 111571
Air District Name: BA
SIC Code: 5541
Air District Name: BAY AREA AQMD
Community Health Air Pollution Info System: Not reported
Consolidated Emission Reporting Rule: Not reported
Total Organic Hydrocarbon Gases Tons/Yr: 0.3455994
Reactive Organic Gases Tons/Yr: 0.3455994
Carbon Monoxide Emissions Tons/Yr: Not reported
NOX - Oxides of Nitrogen Tons/Yr: Not reported
SOX - Oxides of Sulphur Tons/Yr: Not reported
Particulate Matter Tons/Yr: Not reported
Part. Matter 10 Micrometers and Smlr Tons/Yr:Not reported

MAP FINDINGS

Map ID
 Direction
 Distance
 Elevation

Site

Database(s)

EDR ID Number
 EPA ID Number

AI260 **BAYMONT PROPERTIES**
North **425 HARBOR**
1/4-1/2 **BELMONT, CA 94002**
0.433 mi.
2285 ft. **Site 1 of 2 in cluster AI**

LUST **S105033344**
 N/A

Relative: LUST REG 2:
Lower Region: 2
 Facility Id: Not reported
Actual: Facility Status: Case Closed
16 ft. Case Number: 120006
 How Discovered: OM
 Leak Cause: Unknown
 Leak Source: Unknown
 Date Leak Confirmed: Not reported
 Oversight Program: LUST
 Prelim. Site Assessment Wokplan Submitted: Not reported
 Preliminary Site Assessment Began: Not reported
 Pollution Characterization Began: Not reported
 Pollution Remediation Plan Submitted: Not reported
 Date Remediation Action Underway: Not reported
 Date Post Remedial Action Monitoring Began: Not reported

AI261 **BAYMONT PROPERTIES**
North **425 HARBOR BOULEVARD**
1/4-1/2 **BELMONT, CA 94002**
0.433 mi.
2285 ft. **Site 2 of 2 in cluster AI**

LUST **S104161678**
San Mateo Co. BI **N/A**
 Cortese
 HIST CORTESE
 CERS

Relative: SAN MATEO CO. LUST:
Lower Name: BAYMONT PROPERTIES
 Address: 425 HARBOR BLVD
Actual: City,State,Zip: BELMONT, CA
16 ft. Region: SAN MATEO
 Facility ID: 120006
 Facility Status: 9- Case Closed
 Global ID: T0608100060
 APN Number: 046021020
 Case Type: BELMONT, CA
 EDR Link ID: BELMONT, CA

LUST:
 Name: BAYMONT PROPERTIES
 Address: 425 HARBOR BOULEVARD
 City,State,Zip: BELMONT, CA 94002
 Lead Agency: SAN MATEO COUNTY LOP
 Case Type: LUST Cleanup Site
 Geo Track: http://geotracker.waterboards.ca.gov/profile_report.asp?global_id=T0608100060
 Global Id: T0608100060
 Latitude: 37.519971
 Longitude: -122.267451
 Status: Completed - Case Closed
 Status Date: 01/03/2001
 Case Worker: BG
 RB Case Number: 41-0064
 Local Agency: SAN MATEO COUNTY LOP
 File Location: Local Agency
 Local Case Number: 120006
 Potential Media Affect: Other Groundwater (uses other than drinking water)

Map ID
Direction
Distance
Elevation

MAP FINDINGS

Site

Database(s)

EDR ID Number
EPA ID Number

BAYMONT PROPERTIES (Continued)

S104161678

Potential Contaminants of Concern: Gasoline
Site History: Not reported

LUST:

Global Id: T0608100060
Contact Type: Local Agency Caseworker
Contact Name: BRIAN GWINN
Organization Name: SAN MATEO COUNTY LOP
Address: 2000 Alameda de las Pulgas, Suite 100
City: SAN MATEO
Email: bgwinn@smcgov.org
Phone Number: 6502724590

Global Id: T0608100060
Contact Type: Regional Board Caseworker
Contact Name: Regional Water Board
Organization Name: SAN FRANCISCO BAY RWQCB (REGION 2)
Address: 1515 CLAY ST SUITE 1400
City: OAKLAND
Email: Not reported
Phone Number: Not reported

LUST:

Global Id: T0608100060
Action Type: ENFORCEMENT
Date: 05/10/1989
Action: Notice of Responsibility - #1

Global Id: T0608100060
Action Type: Other
Date: 09/20/1984
Action: Leak Discovery

Global Id: T0608100060
Action Type: Other
Date: 09/20/1984
Action: Leak Reported

LUST:

Global Id: T0608100060
Status: Open - Case Begin Date
Status Date: 09/20/1984

Global Id: T0608100060
Status: Completed - Case Closed
Status Date: 01/03/2001

San Mateo Co. BI:

Name: BAYMONT PROPERTIES
Address: 425 HARBOR
City,State,Zip: BELMONT, CA 94002
Region: SAN MATEO
Facility ID: FA0016662
Prog Element Code: UNDERGROUND TANK - GENERAL
Record Id: PR0022071

Map ID
Direction
Distance
Elevation

MAP FINDINGS

Site

Database(s)

EDR ID Number
EPA ID Number

BAYMONT PROPERTIES (Continued)

S104161678

Description: UNDERGROUND TANK - GENERAL
Facility Status: Inactive, non-billable
Program Category: UNDERGROUND TANK PROGRAM

Name: BAYMONT PROPERTIES
Address: 425 HARBOR
City,State,Zip: BELMONT, CA 94002
Region: SAN MATEO
Facility ID: FA0016662
Prog Element Code: STORMWATER ANNUAL INSPECTION FEE
Record Id: PR0039106
Description: STORMWATER ANNUAL FEE - INSP FREQ EVERY 2 YRS
Facility Status: Inactive, non-billable
Program Category: STORMWATER

Name: ADVANCED EDM CONCEPTS
Address: 425 HARBOR
City,State,Zip: BELMONT, CA 94002
Region: SAN MATEO
Facility ID: FA0028905
Prog Element Code: STORMWATER ANNUAL INSPECTION FEE
Record Id: PR0048750
Description: STORMWATER ANNUAL FEE - INSP FREQ EVERY 2 YRS
Facility Status: Inactive, non-billable
Program Category: STORMWATER

Name: ADVANCED EDM CONCEPTS
Address: 425 HARBOR
City,State,Zip: BELMONT, CA 94002
Region: SAN MATEO
Facility ID: FA0028905
Prog Element Code: BUSINESS PLAN - GENERAL
Record Id: PR0071689
Description: BUSINESS PLAN - GENERAL
Facility Status: Inactive, non-billable
Program Category: BUSINESS PLAN PROGRAM

Name: ADVANCED EDM CONCEPTS
Address: 425 HARBOR
City,State,Zip: BELMONT, CA 94002
Region: SAN MATEO
Facility ID: FA0028905
Prog Element Code: GENERATES <27 GAL/YEAR
Record Id: PR0048749
Description: GENERATES <27 GAL/YEAR
Facility Status: Active, billable
Program Category: HAZARDOUS WASTE PROGRAM

CORTESE:
Name: BAYMONT PROPERTIES
Address: 425 HARBOR BOULEVARD
City,State,Zip: BELMONT, CA 94002
Region: CORTESE
Envirostor Id: Not reported
Global ID: T0608100060
Site/Facility Type: LUST CLEANUP SITE
Cleanup Status: COMPLETED - CASE CLOSED

Map ID
Direction
Distance
Elevation

MAP FINDINGS

Site

Database(s)

EDR ID Number
EPA ID Number

BAYMONT PROPERTIES (Continued)

S104161678

Status Date: Not reported
Site Code: Not reported
Latitude: Not reported
Longitude: Not reported
Owner: Not reported
Enf Type: Not reported
Swat R: Not reported
Flag: active
Order No: Not reported
Waste Discharge System No: Not reported
Effective Date: Not reported
Region 2: Not reported
WID Id: Not reported
Solid Waste Id No: Not reported
Waste Management Uit Name: Not reported
File Name: Active Open

HIST CORTESE:

edr_fname: BAYMONT PROPERTIES
edr_fadd1: 425 HARBOR
City,State,Zip: BELMONT, CA
Region: CORTESE
Facility County Code: 41
Reg By: LTNKA
Reg Id: 41-0064

CERS:

Name: BAYMONT PROPERTIES
Address: 425 HARBOR BOULEVARD
City,State,Zip: BELMONT, CA 94002
Site ID: 230214
CERS ID: T0608100060
CERS Description: Leaking Underground Storage Tank Cleanup Site

Affiliation:

Affiliation Type Desc: Regional Board Caseworker
Entity Name: Regional Water Board - SAN FRANCISCO BAY RWQCB (REGION 2)
Entity Title: Not reported
Affiliation Address: 1515 CLAY ST SUITE 1400
Affiliation City: OAKLAND
Affiliation State: CA
Affiliation Country: Not reported
Affiliation Zip: Not reported
Affiliation Phone: Not reported

Affiliation Type Desc: Local Agency Caseworker
Entity Name: BRIAN GWINN - SAN MATEO COUNTY LOP
Entity Title: Not reported
Affiliation Address: 2000 Alameda de las Pulgas, Suite 100
Affiliation City: SAN MATEO
Affiliation State: CA
Affiliation Country: Not reported
Affiliation Zip: Not reported
Affiliation Phone: 6502724590

MAP FINDINGS

Map ID
 Direction
 Distance
 Elevation

Site

Database(s)

EDR ID Number
 EPA ID Number

262
East
1/4-1/2
0.444 mi.
2343 ft.

CITY OF SAN CARLOS PUMPING PLT
0 INDUSTRIAL & HOLLY
SAN CARLOS, CA 94070

LUST **S105427691**
Cortese **N/A**
CERS

Relative:
Lower
Actual:
14 ft.

SAN MATEO CO. LUST:
 Name: CITY OF SAN CARLOS PUMPING PLT
 Address: INDUSTRIAL & HOLLY
 City,State,Zip: SAN CARLOS, CA
 Region: SAN MATEO
 Facility ID: 770048
 Facility Status: 9- Case Closed
 Global ID: T0608100755
 APN Number: Not reported
 Case Type: SAN CARLOS, CA
 EDR Link ID: SAN CARLOS, CA

LUST:
 Name: CITY OF SAN CARLOS PUMPING PLT
 Address: 0 INDUSTRIAL & HOLLY
 City,State,Zip: SAN CARLOS, CA 94070
 Lead Agency: SAN MATEO COUNTY LOP
 Case Type: LUST Cleanup Site
 Geo Track: http://geotracker.waterboards.ca.gov/profile_report.asp?global_id=T0608100755
 Global Id: T0608100755
 Latitude: 37.512862651
 Longitude: -122.258375
 Status: Completed - Case Closed
 Status Date: 03/24/2000
 Case Worker: Not reported
 RB Case Number: 41-0799
 Local Agency: Not reported
 File Location: Local Agency
 Local Case Number: 770048
 Potential Media Affect: Other Groundwater (uses other than drinking water)
 Potential Contaminants of Concern: Gasoline
 Site History: Not reported

LUST:
 Global Id: T0608100755
 Contact Type: Regional Board Caseworker
 Contact Name: Regional Water Board
 Organization Name: SAN FRANCISCO BAY RWQCB (REGION 2)
 Address: 1515 CLAY ST SUITE 1400
 City: OAKLAND
 Email: Not reported
 Phone Number: Not reported

LUST:
 Global Id: T0608100755
 Action Type: ENFORCEMENT
 Date: 03/21/1994
 Action: Notice of Responsibility - #1

LUST:
 Global Id: T0608100755
 Action Type: Other
 Date: 02/22/1994
 Action: Leak Reported

Map ID
Direction
Distance
Elevation

MAP FINDINGS

Site

Database(s)

EDR ID Number
EPA ID Number

CITY OF SAN CARLOS PUMPING PLT (Continued)

S105427691

LUST:

Global Id: T0608100755
Status: Open - Case Begin Date
Status Date: 02/22/1994

Global Id: T0608100755
Status: Completed - Case Closed
Status Date: 03/24/2000

LUST REG 2:

Region: 2
Facility Id: Not reported
Facility Status: Case Closed
Case Number: 770048
How Discovered: OM
Leak Cause: Unknown
Leak Source: Unknown
Date Leak Confirmed: Not reported
Oversight Program: LUST
Prelim. Site Assesment Wokplan Submitted: Not reported
Preliminary Site Assesment Began: Not reported
Pollution Characterization Began: Not reported
Pollution Remediation Plan Submitted: Not reported
Date Remediation Action Underway: Not reported
Date Post Remedial Action Monitoring Began: Not reported

CORTESE:

Name: CITY OF SAN CARLOS PUMPING PLT
Address: 0 INDUSTRIAL & HOLLY
City,State,Zip: SAN CARLOS, CA 94070
Region: CORTESE
Envirostor Id: Not reported
Global ID: T0608100755
Site/Facility Type: LUST CLEANUP SITE
Cleanup Status: COMPLETED - CASE CLOSED
Status Date: Not reported
Site Code: Not reported
Latitude: Not reported
Longitude: Not reported
Owner: Not reported
Enf Type: Not reported
Swat R: Not reported
Flag: active
Order No: Not reported
Waste Discharge System No: Not reported
Effective Date: Not reported
Region 2: Not reported
WID Id: Not reported
Solid Waste Id No: Not reported
Waste Management Uit Name: Not reported
File Name: Active Open

CERS:

Name: CITY OF SAN CARLOS PUMPING PLT

Map ID
Direction
Distance
Elevation

MAP FINDINGS

Site

Database(s)

EDR ID Number
EPA ID Number

CITY OF SAN CARLOS PUMPING PLT (Continued)

S105427691

Address: 0 INDUSTRIAL & HOLLY
City,State,Zip: SAN CARLOS, CA 94070
Site ID: 215954
CERS ID: T0608100755
CERS Description: Leaking Underground Storage Tank Cleanup Site

Affiliation:
Affiliation Type Desc: Regional Board Caseworker
Entity Name: Regional Water Board - SAN FRANCISCO BAY RWQCB (REGION 2)
Entity Title: Not reported
Affiliation Address: 1515 CLAY ST SUITE 1400
Affiliation City: OAKLAND
Affiliation State: CA
Affiliation Country: Not reported
Affiliation Zip: Not reported
Affiliation Phone: Not reported

AJ263 HOLLY 76
ESE 906 HOLLY STREET
1/4-1/2 SAN CARLOS, CA 94070
0.450 mi.
2378 ft. Site 1 of 3 in cluster AJ

LUST S101303207
CERS HAZ WASTE N/A
CERS TANKS
Cortese
CERS

Relative: SAN MATEO CO. LUST:

Lower

Actual:
13 ft.

Name: HOLLY 76
Address: 906 HOLLY ST
City,State,Zip: SAN CARLOS, CA
Region: SAN MATEO
Facility ID: 770095
Facility Status: 9- Case Closed
Global ID: T10000005597
APN Number: 046111280
Case Type: SAN CARLOS, CA
EDR Link ID: SAN CARLOS, CA

Name: MOBIL 10-K5T / BP #11201
Address: 906 HOLLY ST
City,State,Zip: SAN CARLOS, CA
Region: SAN MATEO
Facility ID: 770002
Facility Status: 5R- Remediation Plan
Global ID: T0608100346
APN Number: 046051060
Case Type: SAN CARLOS, CA
EDR Link ID: SAN CARLOS, CA

LUST:

Name: MOBIL 10-K5T / BP #11201
Address: 906 HOLLY STREET
City,State,Zip: SAN CARLOS, CA 94070
Lead Agency: SAN MATEO COUNTY LOP
Case Type: LUST Cleanup Site
Geo Track: http://geotracker.waterboards.ca.gov/profile_report.asp?global_id=T0608100346
Global Id: T0608100346
Latitude: 37.511950344
Longitude: -122.258165541
Status: Open - Eligible for Closure

Map ID
Direction
Distance
Elevation

MAP FINDINGS

Site

Database(s)

EDR ID Number
EPA ID Number

HOLLY 76 (Continued)

S101303207

Status Date: 10/15/2019
Case Worker: BG
RB Case Number: 41-0364
Local Agency: SAN MATEO COUNTY LOP
File Location: Local Agency
Local Case Number: 770002
Potential Media Affect: Other Groundwater (uses other than drinking water)
Potential Contaminants of Concern: Gasoline
Site History: Extracted from Stantec's September 21, 2009 Quarterly Summary Report Fourth Quarter 2009, San Mateo County does not take responsibility for the accuracy of the statements made or any professional interpretations made in the referenced report. The site is an active 76-branded gasoline retail outlet located at the western corner of Holly Street and Industrial Road in San Carlos, California. BP acquired the property from Mobil Oil Corporation (Mobil) in 1989. In 1994, BP transferred the property to TOSCO Marketing Company (TOSCO) and has not operated the facility since that time. The site is located in a mixed commercial and residential area. There is an active Holly Gas and Diesel-branded station located southeast of the site. A Shell-branded station was previously located east of the site. The former City of San Carlos pumping station property and Bills Mini-Storage are located northeast of the site. Surface structures at the site consist of a station building located in the west-central portion of the site and two dispenser islands, which are covered by a canopy, in the east-central portion of the site. Two 10,000-gallon and one 12,000-gallon gasoline underground storage tanks (USTs) are located in a UST complex north of the dispenser islands. In response to a failed gasoline tank integrity test, the USTs located at the site were removed in March 1986. During the UST removal work, 17 inches of separate phase hydrocarbons (SPH) were observed on the groundwater surface in the excavation pit. Groundwater was encountered at approximately 3 to 4 feet below ground surface (bgs). Approximately 780 gallons of SPH were recovered from the tank pit and appropriately disposed offsite. The tank pit was dewatered to approximately 15 feet bgs to allow installation of new replacement USTs. More than 900 cubic yards of soil were excavated and disposed offsite at appropriate disposal facilities. Five exploratory borings (B-1 through B-4 and MW-1) were advanced to depths ranging between 11 to 30 feet bgs to assess the extent of contamination. Boring MW-1 was subsequently converted into a groundwater monitoring well. An additional soil sample (TankPit-2) was collected from the tank pit at 2 feet bgs and soil samples were also collected from MW-1 and B-3 at unreported depths. The analytical results of the soil sample from MW-1 reported 57 parts per million (ppm) total hydrocarbons and <1 ppm benzene. The analytical results of the soil sample from B-3 reported 50 parts per million (ppm) total hydrocarbons and <1 ppm benzene. In October 1986, five 2-inch diameter groundwater monitoring wells (MW-2 through MW-6) were installed onsite at total depths of 20 feet bgs and were screened between 7 and 20 feet bgs. Soil samples were not collected for analyses during the respective well installations. In August 1989, a shallow groundwater/soil gas investigation (SGI) was conducted to determine if petroleum hydrocarbons had migrated offsite and to assist in determining placement of offsite monitoring wells. The SGI revealed contaminant concentrations along the eastern edge of the site extending along Industrial Way. The highest concentrations were detected in the northeastern corner of the site. In February 1990,

Map ID
Direction
Distance
Elevation

MAP FINDINGS

Site

Database(s)

EDR ID Number
EPA ID Number

HOLLY 76 (Continued)

S101303207

two 4-inch diameter monitoring wells (MW-7 and MW-8) and one 6-inch diameter recovery well (RW-1) were installed. The wells were installed to total depths of approximately 20.5 to 21.5 feet bgs (MW-7 and MW-8) and approximately 26.5 feet bgs (RW-1). Based on a soil and groundwater investigation report by Exceltech, Inc. (Exceltech) dated August 1990, three groundwater monitoring wells (SC-1 through SC-3) were installed on the neighboring City of San Carlos property across from Industrial Way, as part of a separate environmental investigation. Upon permission from the City of San Carlos, the three monitoring wells SC-1 through SC-3 were incorporated into the investigation being conducted at the site. In May 1990, Exceltech performed an aquifer test at the site involving wells MW-1 through MW-5, RW-1, SC-1 and SC-2. A 4-hour step-drawdown pump test and a 54.5 hour constant discharge pump test were conducted on well RW-1. Drawdown in adjacent wells varied from 1.43 feet in MW-2 (17 feet southeast of RW-1) to 0.10 foot in MW-3 (60 feet southwest of RW-1). The hydraulic conductivity reported for wells MW-2 and RW-1 was 34.5 and 4.48 gallons per day per square foot, respectively. Exceltech estimated a pumping rate of 1.49 gallons per minute (gpm) could be sustained at the site. Approximately 6,000 gallons of groundwater generated during the pump test was appropriately disposed offsite. In February 1991, an interim groundwater extraction and carbon-based treatment system was installed onsite. The treatment system was permitted to discharge a maximum of 1,350 gallons per day of treated groundwater to the sanitary sewer. During operation between February 1991 and November 1992, the groundwater extraction and treatment system removed and treated a total of 245,000 gallons of groundwater and an estimated 300 gallons of SPH from the site. In November 1991, six exploratory soil borings (MB-1 through MB-6) were advanced onsite to the capillary fringe depth of 8.5 feet bgs. SPH was encountered at 2 to 6 feet bgs in MB-1 and at 4 to 5 feet bgs in boring MB-3. In January 1992, during the course of fuel line and dispenser island replacement work at the site, four soil samples (S-1 through S-4) were collected from shallow soils beneath the former dispenser locations, which coincide with the current dispenser locations. In November 1994, soil borings MW-9 and SP-1 were advanced onsite to depths of 21.5 feet bgs, and subsequently converted to a 2-inch groundwater monitoring well and a 2-inch air sparging point, respectively. On December 29, 1994, an air sparging (AS) test was conducted at the site using air sparge point SP-1 as the air injection point and wells MW-1 through MW-3 and RW-1 as the observation wells. Air sparging was performed for 135 minutes on SP-1, and yielded a maximum injection rate 4.5 standard cubic feet per minute (scfm) and maximum pressure of 15 pounds per square inch (psi). The AS test results indicated that an effective radius of influence of approximately 25 feet could be achieved at the site using an air injection rate of at least 5 standard cubic feet per minute (scfm) at 15 pounds per square inch (psi) at each point, with a recommended injection depth of approximately 18 to 20 feet bgs. In December 1995, one 550-gallon waste-oil UST, two hydraulic hoists and one oil-water separator (OWS) were removed from the site. No holes were noted in the removed UST; however, product sheen and odor were noted in the groundwater encountered at approximately 5 feet bgs in the UST excavation. Soil samples were collected at 5 feet bgs from the UST excavation, 4 feet bgs from the base of the OWS excavation, and at 5 feet bgs from the base of each hydraulic hoist excavation. Total petroleum recoverable

Map ID
Direction
Distance
Elevation

MAP FINDINGS

Site

Database(s)

EDR ID Number
EPA ID Number

HOLLY 76 (Continued)

S101303207

hydrocarbons (TPRH) and total petroleum hydrocarbons as gasoline (TPHg) were reported at maximum concentrations of 21,000 and 3,300 milligrams per kilogram (mg/kg), respectively, in the hoist soil samples. Between February 4 and April 28, 2000, approximately 62,125 gallons of groundwater was extracted during 13 weekly events from a tank backfill well using a vacuum truck. In addition, approximately 875 gallons of groundwater was extracted from wells MW-1, MW-2, MW-3, MW-4, SP-1 and RW-1 using a vacuum truck. The vacuum truck filled to capacity, typically 5,000 gallons, in 30 to 45 minutes when extracting from the tank backfill well, equivalent to a maximum 170 gpm. The remaining wells dewatered during 10 to 45 minutes of pumping, yielding 50 to 200 gallons of water. No SPH were encountered during groundwater extraction from the tank backfill well. Residual SPH have been intermittently observed within monitoring wells MW-1 through MW-5 and RW-1, and were noted to correspond with low water levels, which cause SPH to preferentially drain to monitoring wells. The absence of observed SPH in the tank backfill well and intermittent observation of SPH in monitoring wells near the onsite UST complex was noted to be indicative of the limited volume of SPH remaining at the site. As of December 2001, remedial activities reportedly removed over 1,000 gallons of SPH from the site. Batch groundwater extraction was discontinued in June 2002 after a total of approximately 316,500 gallons of groundwater had been removed (Cambria). Overall, a total of approximately 561,500 gallons of groundwater has been removed from the site through the interim groundwater extraction system installed at the site in 1991 and the batch extraction program conducted at the site. In February 2001, two offsite monitoring wells (MW-10 and MW-11) were installed to depths of 20 feet bgs. In May 2002, four multi-level vapor probes (VP-1 through VP-4) were installed onsite to approximately 5 feet bgs. The probes were used to evaluate hydrocarbon inhalation exposures via indoor air. Probe VP-1 is located near the northern property boundary and probes VP-2 through VP-4 are located near the USTs and/or dispensers. The vapor probe clusters consist of three six-inch long screened intervals connected to the surface using 3/8-inch diameter plastic tubing. Each vapor probe cluster is screened from 1.5 to 2.0 feet bgs, from 3.0 to 3.5 feet bgs and from 4.5 to 5.0 feet bgs. Soil vapor samples were collected from vapor probes VP-1 through VP-4 in June 2002, August 2003, and April 2004. On January 18, 2007, Green Environment, Inc. (GEI) submitted a Well Decommissioning Report for wells owned by the City of San Carlos. The report stated that wells SC-2 through SC-4 were destroyed on November 22, 2006. Well SC-1 could not be located for destruction and has been missing since 1994. Several attempts were made to find the well between August and November of 2006, but were unsuccessful. In a letter dated June 16, 2006, GPP requested submittal of a Corrective Action Plan (CAP) to address petroleum hydrocarbons in soil and groundwater at the site. In response to the GPP request, SECOR submitted a Corrective Action Plan and Site Conceptual Model dated November 21, 2006. GPP reviewed the November 21, 2006 CAP/SCM and, in a letter dated November 29, 2007, directed submittal of a work plan for additional assessment to determine the targeted zone of contamination prior to approval of a CAP. Additionally, GPP required submittal of an updated SCM to identify potential data gaps with recommendations to address any identified data gaps. In accordance with GPP directives, SECOR submitted a 2005/2006 Annual Status Report, Updated Site Conceptual Model, and Work Plan for Additional Site Assessment dated February

Map ID
Direction
Distance
Elevation

MAP FINDINGS

Site

Database(s)

EDR ID Number
EPA ID Number

HOLLY 76 (Continued)

S101303207

15, 2008. In the letter dated November 20, 2008, the GPP requested an addendum to SECORs report that addressed the following topics: h Extent of Dissolved Phase Groundwater Contamination; h Hydrogeology and Subsurface Lithology; h Targeted Remediation Zones V Used Oil Tank and Hydraulic Hoist Area; and h Feasibility Studies V Groundwater Extraction and Soil Vapor Extraction. Stantec submitted Addendum to Work Plan for Additional Site Assessment, dated January 23, 2009. The addendum was approved by the GPP in a letter dated April 15, 2009. Per SWRCB Resolution 2009-0042, Stantec submitted a Proposed Groundwater Monitoring and Sampling Schedule to the GPP, dated July 28, 2009. The proposal recommended groundwater monitoring and sampling on a quarterly basis of newly installed wells MW-12 through MW-15 through the third quarter of 2010, and all previously existing wells on a semi-annual basis during the months of May and November. SPH recovery will continue on a monthly basis. Based on discussions with the GPP, this reduction to the monitoring and sampling schedule will be implemented during the fourth quarter.

LUST:

Global Id: T0608100346
Contact Type: Local Agency Caseworker
Contact Name: BRIAN GWINN
Organization Name: SAN MATEO COUNTY LOP
Address: 2000 Alameda de las Pulgas, Suite 100
City: SAN MATEO
Email: bgwinn@smcgov.org
Phone Number: 6502724590

Global Id: T0608100346
Contact Type: Regional Board Caseworker
Contact Name: Regional Water Board
Organization Name: SAN FRANCISCO BAY RWQCB (REGION 2)
Address: 1515 CLAY ST SUITE 1400
City: OAKLAND
Email: Not reported
Phone Number: Not reported

LUST:

Global Id: T0608100346
Action Type: RESPONSE
Date: 08/15/2009
Action: Monitoring Report - Quarterly

Global Id: T0608100346
Action Type: RESPONSE
Date: 07/15/2010
Action: Monitoring Report - Semi-Annually

Global Id: T0608100346
Action Type: RESPONSE
Date: 07/15/2011
Action: Monitoring Report - Semi-Annually

Global Id: T0608100346
Action Type: RESPONSE
Date: 05/15/2009
Action: Monitoring Report - Quarterly

Map ID
Direction
Distance
Elevation

MAP FINDINGS

Site

Database(s)

EDR ID Number
EPA ID Number

HOLLY 76 (Continued)

S101303207

Global Id:	T0608100346
Action Type:	RESPONSE
Date:	11/15/2009
Action:	Monitoring Report - Quarterly
Global Id:	T0608100346
Action Type:	RESPONSE
Date:	02/15/2010
Action:	Monitoring Report - Quarterly
Global Id:	T0608100346
Action Type:	RESPONSE
Date:	01/15/2011
Action:	Monitoring Report - Semi-Annually
Global Id:	T0608100346
Action Type:	RESPONSE
Date:	01/05/2012
Action:	Soil and Water Investigation Report
Global Id:	T0608100346
Action Type:	RESPONSE
Date:	01/15/2012
Action:	Monitoring Report - Semi-Annually
Global Id:	T0608100346
Action Type:	RESPONSE
Date:	05/15/2015
Action:	Monitoring Report - Semi-Annually
Global Id:	T0608100346
Action Type:	RESPONSE
Date:	06/10/2016
Action:	Correspondence
Global Id:	T0608100346
Action Type:	RESPONSE
Date:	05/13/2019
Action:	Email Correspondence
Global Id:	T0608100346
Action Type:	RESPONSE
Date:	06/19/2019
Action:	Email Correspondence
Global Id:	T0608100346
Action Type:	ENFORCEMENT
Date:	03/18/2015
Action:	Email Correspondence - #20150318
Global Id:	T0608100346
Action Type:	ENFORCEMENT
Date:	10/08/2014
Action:	Technical Correspondence / Assistance / Other - #20141008
Global Id:	T0608100346
Action Type:	ENFORCEMENT

Map ID
Direction
Distance
Elevation

MAP FINDINGS

Site

Database(s)

EDR ID Number
EPA ID Number

HOLLY 76 (Continued)

S101303207

Date: 07/31/2014
Action: Technical Correspondence / Assistance / Other - #20140731

Global Id: T0608100346
Action Type: ENFORCEMENT
Date: 03/19/2013
Action: Staff Letter - #20130319

Global Id: T0608100346
Action Type: ENFORCEMENT
Date: 11/20/2007
Action: Staff Letter - #20071120

Global Id: T0608100346
Action Type: RESPONSE
Date: 07/12/2012
Action: Monitoring Report - Semi-Annually

Global Id: T0608100346
Action Type: RESPONSE
Date: 11/15/2017
Action: Monitoring Report - Semi-Annually

Global Id: T0608100346
Action Type: RESPONSE
Date: 07/25/2019
Action: Email Correspondence

Global Id: T0608100346
Action Type: ENFORCEMENT
Date: 03/13/2003
Action: Staff Letter - #20030313

Global Id: T0608100346
Action Type: ENFORCEMENT
Date: 10/02/2014
Action: Technical Correspondence / Assistance / Other - #20141002

Global Id: T0608100346
Action Type: ENFORCEMENT
Date: 10/15/2014
Action: Technical Correspondence / Assistance / Other - #20141015

Global Id: T0608100346
Action Type: ENFORCEMENT
Date: 08/18/2015
Action: Staff Letter - #20150818

Global Id: T0608100346
Action Type: ENFORCEMENT
Date: 03/23/2015
Action: Staff Letter - #20150323

Global Id: T0608100346
Action Type: ENFORCEMENT
Date: 07/10/2014
Action: Staff Letter - #20140710

Map ID
Direction
Distance
Elevation

MAP FINDINGS

Site

Database(s)

EDR ID Number
EPA ID Number

HOLLY 76 (Continued)

S101303207

Global Id:	T0608100346
Action Type:	ENFORCEMENT
Date:	09/20/2005
Action:	Staff Letter - #20050920
Global Id:	T0608100346
Action Type:	ENFORCEMENT
Date:	10/15/2014
Action:	Staff Letter - #20141015
Global Id:	T0608100346
Action Type:	ENFORCEMENT
Date:	07/14/2009
Action:	Staff Letter - #20090714
Global Id:	T0608100346
Action Type:	RESPONSE
Date:	03/05/2013
Action:	Pilot Study/ Treatability Report
Global Id:	T0608100346
Action Type:	RESPONSE
Date:	11/15/2016
Action:	Monitoring Report - Semi-Annually
Global Id:	T0608100346
Action Type:	RESPONSE
Date:	05/15/2017
Action:	Monitoring Report - Semi-Annually
Global Id:	T0608100346
Action Type:	RESPONSE
Date:	01/04/2020
Action:	Fact Sheets - Public Participation
Global Id:	T0608100346
Action Type:	RESPONSE
Date:	07/04/2020
Action:	Well Destruction Report
Global Id:	T0608100346
Action Type:	ENFORCEMENT
Date:	04/29/2011
Action:	Staff Letter - #20110429
Global Id:	T0608100346
Action Type:	ENFORCEMENT
Date:	03/05/2014
Action:	Notice to Comply - #20140305
Global Id:	T0608100346
Action Type:	ENFORCEMENT
Date:	07/10/2014
Action:	Technical Correspondence / Assistance / Other - #20140710
Global Id:	T0608100346
Action Type:	ENFORCEMENT

Map ID
Direction
Distance
Elevation

MAP FINDINGS

Site

Database(s)

EDR ID Number
EPA ID Number

HOLLY 76 (Continued)

S101303207

Date: 03/18/2015
Action: Staff Letter - #20150318

Global Id: T0608100346
Action Type: ENFORCEMENT
Date: 08/11/2016
Action: Staff Letter - #20160811

Global Id: T0608100346
Action Type: RESPONSE
Date: 01/15/2013
Action: Monitoring Report - Semi-Annually

Global Id: T0608100346
Action Type: RESPONSE
Date: 08/15/2013
Action: Monitoring Report - Semi-Annually

Global Id: T0608100346
Action Type: RESPONSE
Date: 01/24/2011
Action: Soil and Water Investigation Workplan - Regulator Responded

Global Id: T0608100346
Action Type: RESPONSE
Date: 07/25/2011
Action: Soil and Water Investigation Workplan - Addendum - Regulator Responded

Global Id: T0608100346
Action Type: RESPONSE
Date: 03/30/2012
Action: Soil Vapor Intrusion Investigation Workplan - Regulator Responded

Global Id: T0608100346
Action Type: ENFORCEMENT
Date: 07/19/2010
Action: Warning Letter - #20100719

Global Id: T0608100346
Action Type: ENFORCEMENT
Date: 08/05/2011
Action: Staff Letter - #20110805

Global Id: T0608100346
Action Type: ENFORCEMENT
Date: 06/22/2016
Action: Staff Letter - #20160622

Global Id: T0608100346
Action Type: RESPONSE
Date: 05/09/2003
Action: Electronic Reporting Submittal Due

Global Id: T0608100346
Action Type: RESPONSE
Date: 06/21/2005
Action: Other Report / Document

Map ID
Direction
Distance
Elevation

MAP FINDINGS

Site

Database(s)

EDR ID Number
EPA ID Number

HOLLY 76 (Continued)

S101303207

Global Id: T0608100346
Action Type: RESPONSE
Date: 02/16/2008
Action: Soil and Water Investigation Workplan

Global Id: T0608100346
Action Type: RESPONSE
Date: 02/15/2006
Action: Monitoring Report - Quarterly

Global Id: T0608100346
Action Type: RESPONSE
Date: 02/15/2008
Action: Monitoring Report - Quarterly

Global Id: T0608100346
Action Type: RESPONSE
Date: 02/15/2007
Action: Monitoring Report - Quarterly

Global Id: T0608100346
Action Type: RESPONSE
Date: 11/15/2007
Action: Monitoring Report - Quarterly

Global Id: T0608100346
Action Type: RESPONSE
Date: 05/15/2007
Action: Monitoring Report - Quarterly

Global Id: T0608100346
Action Type: RESPONSE
Date: 05/15/2004
Action: Monitoring Report - Quarterly

Global Id: T0608100346
Action Type: RESPONSE
Date: 05/15/2005
Action: Monitoring Report - Quarterly

Global Id: T0608100346
Action Type: RESPONSE
Date: 05/15/2006
Action: Monitoring Report - Quarterly

Global Id: T0608100346
Action Type: RESPONSE
Date: 08/15/2005
Action: Monitoring Report - Quarterly

Global Id: T0608100346
Action Type: RESPONSE
Date: 08/15/2006
Action: Monitoring Report - Quarterly

Global Id: T0608100346
Action Type: RESPONSE

Map ID
Direction
Distance
Elevation

MAP FINDINGS

Site

Database(s)

EDR ID Number
EPA ID Number

HOLLY 76 (Continued)

S101303207

Date: 08/15/2007
Action: Monitoring Report - Quarterly

Global Id: T0608100346
Action Type: RESPONSE
Date: 08/15/2004
Action: Monitoring Report - Quarterly

Global Id: T0608100346
Action Type: RESPONSE
Date: 11/15/2003
Action: Monitoring Report - Quarterly

Global Id: T0608100346
Action Type: RESPONSE
Date: 11/15/2004
Action: Monitoring Report - Quarterly

Global Id: T0608100346
Action Type: RESPONSE
Date: 11/15/2005
Action: Monitoring Report - Quarterly

Global Id: T0608100346
Action Type: RESPONSE
Date: 11/15/2006
Action: Monitoring Report - Quarterly

Global Id: T0608100346
Action Type: RESPONSE
Date: 02/15/2004
Action: Monitoring Report - Quarterly

Global Id: T0608100346
Action Type: RESPONSE
Date: 02/15/2005
Action: Monitoring Report - Quarterly

Global Id: T0608100346
Action Type: RESPONSE
Date: 05/20/2014
Action: Soil and Water Investigation Workplan - Regulator Responded

Global Id: T0608100346
Action Type: RESPONSE
Date: 08/15/2011
Action: Soil and Water Investigation Workplan - Addendum - Regulator Responded

Global Id: T0608100346
Action Type: ENFORCEMENT
Date: 05/18/2016
Action: Email Correspondence - #20160518

Global Id: T0608100346
Action Type: ENFORCEMENT
Date: 05/18/2016
Action: Staff Letter - #20160518

Map ID
Direction
Distance
Elevation

MAP FINDINGS

Site

Database(s)

EDR ID Number
EPA ID Number

HOLLY 76 (Continued)

S101303207

Global Id:	T0608100346
Action Type:	ENFORCEMENT
Date:	10/18/2016
Action:	Email Correspondence - #20161018
Global Id:	T0608100346
Action Type:	ENFORCEMENT
Date:	02/03/2017
Action:	Staff Letter - #20170203
Global Id:	T0608100346
Action Type:	ENFORCEMENT
Date:	03/03/2016
Action:	Staff Letter - #20160303
Global Id:	T0608100346
Action Type:	ENFORCEMENT
Date:	09/05/2017
Action:	Email Correspondence - #20170905
Global Id:	T0608100346
Action Type:	ENFORCEMENT
Date:	08/23/2017
Action:	Email Correspondence - #20170823
Global Id:	T0608100346
Action Type:	ENFORCEMENT
Date:	11/29/2018
Action:	Staff Letter - #20181129
Global Id:	T0608100346
Action Type:	ENFORCEMENT
Date:	02/28/2019
Action:	Staff Letter - #20190228
Global Id:	T0608100346
Action Type:	ENFORCEMENT
Date:	08/09/2017
Action:	Technical Correspondence / Assistance / Other - #20170809
Global Id:	T0608100346
Action Type:	ENFORCEMENT
Date:	08/30/2018
Action:	Staff Letter - #20180830
Global Id:	T0608100346
Action Type:	ENFORCEMENT
Date:	09/26/2017
Action:	Technical Correspondence / Assistance / Other - #20170926
Global Id:	T0608100346
Action Type:	ENFORCEMENT
Date:	12/01/2017
Action:	Email Correspondence - #20171201
Global Id:	T0608100346
Action Type:	ENFORCEMENT

Map ID
Direction
Distance
Elevation

MAP FINDINGS

Site

Database(s)

EDR ID Number
EPA ID Number

HOLLY 76 (Continued)

S101303207

Date: 12/12/2017
Action: Email Correspondence - #20171212

Global Id: T0608100346
Action Type: ENFORCEMENT
Date: 09/13/2017
Action: Notice to Comply - #20170913

Global Id: T0608100346
Action Type: ENFORCEMENT
Date: 04/30/2018
Action: Email Correspondence - #20180430

Global Id: T0608100346
Action Type: ENFORCEMENT
Date: 05/23/2018
Action: Email Correspondence - #20180523

Global Id: T0608100346
Action Type: ENFORCEMENT
Date: 01/07/2020
Action: Staff Letter - #20200107

Global Id: T0608100346
Action Type: ENFORCEMENT
Date: 02/28/2020
Action: Staff Letter - #20200228

Global Id: T0608100346
Action Type: ENFORCEMENT
Date: 11/04/2019
Action: Notification - Preclosure - #20191104

Global Id: T0608100346
Action Type: ENFORCEMENT
Date: 06/13/2019
Action: Clean Up Fund - Case Closure Review Summary Report (RSR)

Global Id: T0608100346
Action Type: RESPONSE
Date: 02/15/2014
Action: Monitoring Report - Semi-Annually

Global Id: T0608100346
Action Type: RESPONSE
Date: 03/18/2013
Action: Soil Vapor Intrusion Investigation Report

Global Id: T0608100346
Action Type: RESPONSE
Date: 09/14/2005
Action: Other Report / Document

Global Id: T0608100346
Action Type: RESPONSE
Date: 05/31/2004
Action: Soil Vapor Intrusion Investigation Report

Map ID
Direction
Distance
Elevation

MAP FINDINGS

Site

Database(s)

EDR ID Number
EPA ID Number

HOLLY 76 (Continued)

S101303207

Global Id:	T0608100346
Action Type:	RESPONSE
Date:	06/15/2019
Action:	Soil Vapor Intrusion Investigation Report
Global Id:	T0608100346
Action Type:	RESPONSE
Date:	09/17/2009
Action:	Correspondence
Global Id:	T0608100346
Action Type:	RESPONSE
Date:	01/31/2016
Action:	Corrective Action Plan / Remedial Action Plan - Regulator Responded
Global Id:	T0608100346
Action Type:	RESPONSE
Date:	09/28/2018
Action:	Final Remedial Action Report / Corrective Action Report - Regulator Responded
Global Id:	T0608100346
Action Type:	RESPONSE
Date:	05/15/2018
Action:	Monitoring Report - Semi-Annually - Regulator Responded
Global Id:	T0608100346
Action Type:	ENFORCEMENT
Date:	04/22/2005
Action:	Staff Letter - #20050422
Global Id:	T0608100346
Action Type:	ENFORCEMENT
Date:	01/31/1989
Action:	Notice of Responsibility - #19890131
Global Id:	T0608100346
Action Type:	ENFORCEMENT
Date:	11/29/2007
Action:	Staff Letter - #20071129
Global Id:	T0608100346
Action Type:	ENFORCEMENT
Date:	06/16/2006
Action:	Staff Letter - #20060616
Global Id:	T0608100346
Action Type:	ENFORCEMENT
Date:	07/28/2005
Action:	Staff Letter - #20050728
Global Id:	T0608100346
Action Type:	ENFORCEMENT
Date:	04/09/2003
Action:	Staff Letter - #20030409
Global Id:	T0608100346
Action Type:	ENFORCEMENT

Map ID
Direction
Distance
Elevation

MAP FINDINGS

Site

Database(s)

EDR ID Number
EPA ID Number

HOLLY 76 (Continued)

S101303207

Date: 08/13/2002
Action: Staff Letter - #20020813

Global Id: T0608100346
Action Type: ENFORCEMENT
Date: 02/29/2012
Action: Staff Letter - #20120229

Global Id: T0608100346
Action Type: ENFORCEMENT
Date: 12/11/2012
Action: Staff Letter - #20121211

Global Id: T0608100346
Action Type: Other
Date: 03/03/1986
Action: Leak Discovery

Global Id: T0608100346
Action Type: Other
Date: 03/03/1986
Action: Leak Reported

Global Id: T0608100346
Action Type: RESPONSE
Date: 08/15/2006
Action: Corrective Action Plan / Remedial Action Plan

Global Id: T0608100346
Action Type: RESPONSE
Date: 12/31/2015
Action: Soil Vapor Intrusion Investigation Report

Global Id: T0608100346
Action Type: RESPONSE
Date: 04/14/2015
Action: Soil Vapor Intrusion Investigation Report

Global Id: T0608100346
Action Type: RESPONSE
Date: 12/31/2014
Action: Site Assessment Report

Global Id: T0608100346
Action Type: RESPONSE
Date: 01/31/2019
Action: Soil Vapor Intrusion Investigation Workplan - Regulator Responded

Global Id: T0608100346
Action Type: RESPONSE
Date: 08/23/2017
Action: Correspondence - Regulator Responded

Global Id: T0608100346
Action Type: RESPONSE
Date: 04/07/2020
Action: Well Destruction Workplan - Regulator Responded

Map ID
Direction
Distance
Elevation

MAP FINDINGS

Site

Database(s)

EDR ID Number
EPA ID Number

HOLLY 76 (Continued)

S101303207

Global Id: T0608100346
Action Type: ENFORCEMENT
Date: 05/22/2013
Action: Staff Letter - #20130522

Global Id: T0608100346
Action Type: RESPONSE
Date: 08/15/2008
Action: Monitoring Report - Quarterly

Global Id: T0608100346
Action Type: RESPONSE
Date: 11/15/2008
Action: Monitoring Report - Quarterly

Global Id: T0608100346
Action Type: RESPONSE
Date: 02/15/2009
Action: Monitoring Report - Quarterly

Global Id: T0608100346
Action Type: RESPONSE
Date: 05/15/2008
Action: Monitoring Report - Quarterly

Global Id: T0608100346
Action Type: RESPONSE
Date: 01/24/2009
Action: Soil and Water Investigation Workplan - Addendum

Global Id: T0608100346
Action Type: RESPONSE
Date: 01/15/2010
Action: Soil and Water Investigation Report

Global Id: T0608100346
Action Type: RESPONSE
Date: 02/16/2008
Action: CAP/RAP - Other Report

Global Id: T0608100346
Action Type: RESPONSE
Date: 01/15/2010
Action: Pilot Study / Treatability Workplan

Global Id: T0608100346
Action Type: RESPONSE
Date: 03/09/2008
Action: Corrective Action Plan / Remedial Action Plan

Global Id: T0608100346
Action Type: RESPONSE
Date: 08/15/2014
Action: Monitoring Report - Semi-Annually

Global Id: T0608100346
Action Type: REMEDIATION

Map ID
Direction
Distance
Elevation

MAP FINDINGS

Site

Database(s)

EDR ID Number
EPA ID Number

HOLLY 76 (Continued)

S101303207

Date: 02/04/2000
Action: Pump & Treat (P&T) Groundwater

Global Id: T0608100346
Action Type: ENFORCEMENT
Date: 07/05/2012
Action: Staff Letter - #20120705

Global Id: T0608100346
Action Type: ENFORCEMENT
Date: 05/18/2012
Action: Staff Letter - #20120518

Global Id: T0608100346
Action Type: RESPONSE
Date: 04/20/2016
Action: Soil Vapor Intrusion Investigation Report

Global Id: T0608100346
Action Type: RESPONSE
Date: 06/17/2016
Action: Correspondence

Global Id: T0608100346
Action Type: RESPONSE
Date: 11/15/2015
Action: Monitoring Report - Semi-Annually

Global Id: T0608100346
Action Type: REMEDIATION
Date: 02/25/1991
Action: Pump & Treat (P&T) Groundwater

Global Id: T0608100346
Action Type: REMEDIATION
Date: 06/09/1986
Action: Excavation

Global Id: T0608100346
Action Type: REMEDIATION
Date: 05/08/1986
Action: Free Product Removal

Global Id: T0608100346
Action Type: REMEDIATION
Date: 05/22/1990
Action: Pump & Treat (P&T) Groundwater

Global Id: T0608100346
Action Type: REMEDIATION
Date: 06/01/2001
Action: Pump & Treat (P&T) Groundwater

Global Id: T0608100346
Action Type: REMEDIATION
Date: 05/16/2018
Action: Excavation

Map ID
Direction
Distance
Elevation

MAP FINDINGS

Site

Database(s)

EDR ID Number
EPA ID Number

HOLLY 76 (Continued)

S101303207

Global Id: T0608100346
Action Type: RESPONSE
Date: 05/15/2016
Action: Monitoring Report - Semi-Annually

Global Id: T0608100346
Action Type: RESPONSE
Date: 08/05/2016
Action: Correspondence

Global Id: T0608100346
Action Type: RESPONSE
Date: 11/15/2018
Action: Monitoring Report - Semi-Annually

Global Id: T0608100346
Action Type: ENFORCEMENT
Date: 11/20/2008
Action: Staff Letter

Global Id: T0608100346
Action Type: ENFORCEMENT
Date: 10/17/2010
Action: Staff Letter - #20101117

Global Id: T0608100346
Action Type: ENFORCEMENT
Date: 04/15/2009
Action: Staff Letter - #20090415

Global Id: T0608100346
Action Type: ENFORCEMENT
Date: 07/02/2009
Action: Staff Letter - #20090702

Global Id: T0608100346
Action Type: ENFORCEMENT
Date: 11/23/1988
Action: Staff Letter - #19881123

Global Id: T0608100346
Action Type: ENFORCEMENT
Date: 01/22/2014
Action: Staff Letter - #20140122

Global Id: T0608100346
Action Type: ENFORCEMENT
Date: 08/06/1991
Action: Staff Letter - #19910806

Global Id: T0608100346
Action Type: ENFORCEMENT
Date: 09/08/2011
Action: Staff Letter - #20110908

Global Id: T0608100346
Action Type: ENFORCEMENT

Map ID
Direction
Distance
Elevation

MAP FINDINGS

Site

Database(s)

EDR ID Number
EPA ID Number

HOLLY 76 (Continued)

S101303207

Date: 10/26/2012
Action: Staff Letter - #20121026

Global Id: T0608100346
Action Type: ENFORCEMENT
Date: 03/24/2015
Action: Technical Correspondence / Assistance / Other - #20150324

Global Id: T0608100346
Action Type: ENFORCEMENT
Date: 08/23/2005
Action: Staff Letter - #20050823

Global Id: T0608100346
Action Type: ENFORCEMENT
Date: 07/20/2005
Action: Staff Letter - #20050720

LUST:

Global Id: T0608100346
Status: Open - Case Begin Date
Status Date: 03/03/1986

Global Id: T0608100346
Status: Open - Remediation
Status Date: 02/01/2000

Global Id: T0608100346
Status: Open - Site Assessment
Status Date: 04/14/2009

Global Id: T0608100346
Status: Open - Remediation
Status Date: 03/03/2016

Global Id: T0608100346
Status: Open - Verification Monitoring
Status Date: 11/21/2018

Global Id: T0608100346
Status: Open - Eligible for Closure
Status Date: 10/15/2019

Name: HOLLY 76
Address: 906 HOLLY STREET
City,State,Zip: SAN CARLOS, CA 94070
Lead Agency: SAN MATEO COUNTY LOP
Case Type: LUST Cleanup Site
Geo Track: http://geotracker.waterboards.ca.gov/profile_report.asp?global_id=T10000005597
Global Id: T10000005597
Latitude: 37.5118496380095
Longitude: -122.258136583398
Status: Completed - Case Closed
Status Date: 10/13/2015
Case Worker: BG
RB Case Number: Not reported

Map ID
Direction
Distance
Elevation

MAP FINDINGS

Site

Database(s)

EDR ID Number
EPA ID Number

HOLLY 76 (Continued)

S101303207

Local Agency: SAN MATEO COUNTY LOP
File Location: Local Agency
Local Case Number: 770095
Potential Media Affect: Other Groundwater (uses other than drinking water), Soil
Potential Contaminants of Concern: Diesel
Site History: The information below is from the 10/26/14 report prepared by Responsible Party's consultant. The San Mateo County Local Oversight Agency makes no representation as to the accuracy of the information. The Holly 76 gas station was previously operated as an ARCO/BP station. ARCADIS, consultant for ARCO/BP, is continuing an ongoing soil and groundwater investigation/monitoring of the site. On November 4, 2013, ARCADIS collected a sample of non-aqueous phase liquid (NAPL) from monitoring well MW-4. The laboratory reported the NAPL to be diesel fuel. The previous ARCO/BP station did not sell diesel fuel. Bay Petroleum, current owner of the station, began selling diesel fuel at the site in late 2010. On January 24, 2014 the station was notified by the San Mateo County, Groundwater Protection Program (GPP) that MW -4, located near dispenser 5/6, contained diesel fuel. The station voluntarily shut down the diesel fuel pumps at the site. On January 30, 2014, the system piping was tested and appeared to be functioning as designed, without leaks and was found to be in compliance by the San Mateo County representative. Based on this information, the San Mateo County GPP named Bay Petroleum as the responsible party to investigate the diesel fuel found in monitoring well MW -4. On March 4, 2014, Bay Petroleum met with Mr. Deno Milano of the County GPP to discuss the current site conditions. As a result of that meeting, GPP staff approved the removal of diesel fuel from the well and required periodic gauging of the well. Diesel fuel was to be measured and removed by Bay Petroleum during the months of April 2014, August 2014 and October 2014. ARCADIS was to gauge the fuel in the well during the months of June and December 2014. A report on the field activity is to be uploaded to the State GeoTracker database by December 31, 2014. During a site inspection, the GPP staff observed a crack in the concrete near the dispenser and monitoring well MW-4. According to GPP Staff, this crack could allow fuel from dispenser overfills to migrate to the soil and groundwater beneath the slab. Based on this the GPP requested a work plan to investigate the extent of diesel contamination in the soil and groundwater around monitoring well MW-4. On March 12, 2014, CCI met at the site with Mr. Vikram Singh of Bay Petroleum to evaluate the area around monitoring well MW-4. CCI observed some staining on the concrete around MW-4, which appeared to be petroleum related. There was a crack in the concrete a few feet southwest of the MW -4 well box. The crack appeared to be superficial and did not seem to extend all the way through the concrete. This was demonstrated by Mr. Singh who poured a little water on the crack. The water ponded but did not seep into crack. In addition, the flow of water on the concrete pad flowed toward monitoring well MW-4. This suggested that the diesel may have entered the well through the well box from an over-spill by a customer. On April 16, 2014, CCI went to the site to measure the amount of diesel fuel and remove the product from the well. Mr. Dino Milano from County GPP was present during the measuring of the well. Groundwater was measured at 4.20 feet below the top of the well casing. Total depth of the well was measured at 16.71 feet. Using an interphase probe, no free phase product was measured in the well. A stainless steel bailer was used to bring a sample of water to the surface and was placed in a clean 5-gallon bucket to observe for

Map ID
Direction
Distance
Elevation

MAP FINDINGS

Site

Database(s)

EDR ID Number
EPA ID Number

HOLLY 76 (Continued)

S101303207

product sheen. No sheen was noted on the water surface. CCI returned to the site on August 13, 2014 to check monitoring well MW-4 for free phase product a second time. Groundwater was measured at 4.75 feet below the top of the well casing. No free phase product was measured in the well.

LUST:

Global Id: T10000005597
Contact Type: Local Agency Caseworker
Contact Name: BRIAN GWINN
Organization Name: SAN MATEO COUNTY LOP
Address: 2000 Alameda de las Pulgas, Suite 100
City: SAN MATEO
Email: bgwinn@smcgov.org
Phone Number: 6502724590

Global Id: T10000005597
Contact Type: Regional Board Caseworker
Contact Name: Regional Water Board
Organization Name: SAN FRANCISCO BAY RWQCB (REGION 2)
Address: 1515 CLAY ST SUITE 1400
City: OAKLAND
Email: Not reported
Phone Number: Not reported

LUST:

Global Id: T10000005597
Action Type: ENFORCEMENT
Date: 08/05/2015
Action: Notification - Preclosure - #20150805

Global Id: T10000005597
Action Type: ENFORCEMENT
Date: 07/08/2014
Action: Staff Letter - #20140708

Global Id: T10000005597
Action Type: ENFORCEMENT
Date: 02/03/2015
Action: Email Correspondence - #20150203

Global Id: T10000005597
Action Type: ENFORCEMENT
Date: 01/26/2015
Action: Staff Letter - #20150126

Global Id: T10000005597
Action Type: ENFORCEMENT
Date: 10/02/2014
Action: Technical Correspondence / Assistance / Other - #20141002

Global Id: T10000005597
Action Type: ENFORCEMENT
Date: 04/08/2015
Action: Staff Letter - #20150408

Global Id: T10000005597

Map ID
Direction
Distance
Elevation

MAP FINDINGS

Site

Database(s)

EDR ID Number
EPA ID Number

HOLLY 76 (Continued)

S101303207

Action Type:	ENFORCEMENT
Date:	03/05/2014
Action:	Staff Letter - #20140305
Global Id:	T10000005597
Action Type:	ENFORCEMENT
Date:	03/03/2014
Action:	Meeting
Global Id:	T10000005597
Action Type:	RESPONSE
Date:	02/25/2014
Action:	Correspondence
Global Id:	T10000005597
Action Type:	RESPONSE
Date:	06/30/2014
Action:	Soil and Water Investigation Workplan - Regulator Responded
Global Id:	T10000005597
Action Type:	ENFORCEMENT
Date:	10/13/2015
Action:	Closure/No Further Action Letter - #20151013
Global Id:	T10000005597
Action Type:	RESPONSE
Date:	12/30/2014
Action:	Monitoring Report - Other
Global Id:	T10000005597
Action Type:	RESPONSE
Date:	12/31/2014
Action:	Preliminary Site Assessment Report
Global Id:	T10000005597
Action Type:	Other
Date:	06/20/2012
Action:	Leak Discovery
Global Id:	T10000005597
Action Type:	RESPONSE
Date:	05/27/2015
Action:	Soil and Water Investigation Report
Global Id:	T10000005597
Action Type:	Other
Date:	12/18/2013
Action:	Leak Reported
Global Id:	T10000005597
Action Type:	ENFORCEMENT
Date:	01/28/2014
Action:	Notice of Responsibility - #20140128
Global Id:	T10000005597
Action Type:	ENFORCEMENT
Date:	01/27/2014

Map ID
Direction
Distance
Elevation

MAP FINDINGS

Site

Database(s)

EDR ID Number
EPA ID Number

HOLLY 76 (Continued)

S101303207

Action: Staff Letter - #20140127

Global Id: T10000005597
Action Type: ENFORCEMENT
Date: 04/07/2014
Action: Technical Correspondence / Assistance / Other - #20140407

LUST:

Global Id: T10000005597
Status: Open - Case Begin Date
Status Date: 06/20/2012

Global Id: T10000005597
Status: Open - Assessment & Interim Remedial Action
Status Date: 01/24/2014

Global Id: T10000005597
Status: Open - Eligible for Closure
Status Date: 07/13/2015

Global Id: T10000005597
Status: Completed - Case Closed
Status Date: 10/13/2015

LUST REG 2:

Region: 2
Facility Id: Not reported
Facility Status: Remediation Plan
Case Number: 770002
How Discovered: OM
Leak Cause: Unknown
Leak Source: Unknown
Date Leak Confirmed: Not reported
Oversight Program: LUST
Prelim. Site Assessment Workplan Submitted: Not reported
Preliminary Site Assessment Began: Not reported
Pollution Characterization Began: Not reported
Pollution Remediation Plan Submitted: 2/1/2000
Date Remediation Action Underway: Not reported
Date Post Remedial Action Monitoring Began: Not reported

CERS HAZ WASTE:

Name: HOLLY 76
Address: 906 HOLLY ST
City,State,Zip: SAN CARLOS, CA 94070
Site ID: 122957
CERS ID: 10070602
CERS Description: Hazardous Waste Generator

CERS TANKS:

Name: HOLLY 76
Address: 906 HOLLY ST
City,State,Zip: SAN CARLOS, CA 94070
Site ID: 122957

Map ID
Direction
Distance
Elevation

MAP FINDINGS

Site

Database(s)

EDR ID Number
EPA ID Number

HOLLY 76 (Continued)

S101303207

CERS ID: 10070602
CERS Description: Underground Storage Tank

CORTESE:

Name: HOLLY 76
Address: 906 HOLLY STREET
City,State,Zip: SAN CARLOS, CA 94070
Region: CORTESE
Envirostor Id: Not reported
Global ID: T10000005597
Site/Facility Type: LUST CLEANUP SITE
Cleanup Status: COMPLETED - CASE CLOSED
Status Date: Not reported
Site Code: Not reported
Latitude: Not reported
Longitude: Not reported
Owner: Not reported
Enf Type: Not reported
Swat R: Not reported
Flag: active
Order No: Not reported
Waste Discharge System No: Not reported
Effective Date: Not reported
Region 2: Not reported
WID Id: Not reported
Solid Waste Id No: Not reported
Waste Management Uit Name: Not reported
File Name: Active Open

Name: MOBIL 10-K5T / BP #11201
Address: 906 HOLLY STREET
City,State,Zip: SAN CARLOS, CA 94070
Region: CORTESE
Envirostor Id: Not reported
Global ID: T0608100346
Site/Facility Type: LUST CLEANUP SITE
Cleanup Status: OPEN - ELIGIBLE FOR CLOSURE
Status Date: Not reported
Site Code: Not reported
Latitude: Not reported
Longitude: Not reported
Owner: Not reported
Enf Type: Not reported
Swat R: Not reported
Flag: active
Order No: Not reported
Waste Discharge System No: Not reported
Effective Date: Not reported
Region 2: Not reported
WID Id: Not reported
Solid Waste Id No: Not reported
Waste Management Uit Name: Not reported
File Name: Active Open

CERS:

Name: MOBIL 10-K5T / BP #11201

Map ID
Direction
Distance
Elevation

MAP FINDINGS

Site

Database(s)

EDR ID Number
EPA ID Number

HOLLY 76 (Continued)

S101303207

Address: 906 HOLLY STREET
City,State,Zip: SAN CARLOS, CA 94070
Site ID: 244665
CERS ID: T0608100346
CERS Description: Leaking Underground Storage Tank Cleanup Site

Affiliation:

Affiliation Type Desc: Local Agency Caseworker
Entity Name: BRIAN GWINN - SAN MATEO COUNTY LOP
Entity Title: Not reported
Affiliation Address: 2000 Alameda de las Pulgas, Suite 100
Affiliation City: SAN MATEO
Affiliation State: CA
Affiliation Country: Not reported
Affiliation Zip: Not reported
Affiliation Phone: 6502724590

Affiliation Type Desc: Regional Board Caseworker
Entity Name: Regional Water Board - SAN FRANCISCO BAY RWQCB (REGION 2)
Entity Title: Not reported
Affiliation Address: 1515 CLAY ST SUITE 1400
Affiliation City: OAKLAND
Affiliation State: CA
Affiliation Country: Not reported
Affiliation Zip: Not reported
Affiliation Phone: Not reported

Name: HOLLY 76
Address: 906 HOLLY ST
City,State,Zip: SAN CARLOS, CA 94070
Site ID: 122957
CERS ID: 10070602
CERS Description: Chemical Storage Facilities

Violations:

Site ID: 122957
Site Name: HOLLY 76
Violation Date: 07-24-2019
Citation: 23 CCR 16 2712(b)(1)(G) - California Code of Regulations, Title 23, Chapter 16, Section(s) 2712(b)(1)(G)
Violation Description: Failure to comply with one or more of the following overfill prevention equipment requirements: Alert the transfer operator when the tank is 90 percent full by restricting the flow into the tank or triggering an audible and visual alarm; or Restrict delivery of flow to the tank at least 30 minutes before the tank overfills, provided the restriction occurs when the tank is filled to no more than 95 percent of capacity; and activate an audible alarm at least five minutes before the tank overfills; or Provide positive shut-off of flow to the tank when the tank is filled to no more than 95 percent of capacity; or Provide positive shut-off of flow to the tank so that none of the fittings located on the top of the tank are exposed to product due to overfilling. Install/retrofit overfill prevention equipment that does not use flow restrictors on vent piping to meet overfill prevention equipment requirements when the overfill prevention equipment is installed, repaired, or replaced on and after October 1,- 2018. For USTs installed before October 1, 2018, perform an inspection by October 13, 2018 and every 36 months thereafter. For

Map ID
Direction
Distance
Elevation

MAP FINDINGS

Site

Database(s)

EDR ID Number
EPA ID Number

HOLLY 76 (Continued)

S101303207

Violation Notes: USTs installed on and after October- 1,- 2018, perform an inspection at installation and every 36 months thereafter. Inspected within 30 days after a repair to the overfill prevention equipment. Inspected using an applicable manufacturer guidelines, industry codes, engineering standards, or a method approved by a professional engineer. Inspected by a certified UST service technician. Maintain records of overfill prevention equipment inspection for 36 months. Returned to compliance on 10/17/2019. Overfill testing has yet to be completed at this site for any of the tanks. All buckets are contained within sumps. Schedule Overfill testing within 30 days and notify SMCUPA at least 48 hours prior to testing. Overfill test was supposed to have been completed by October 13, 2018, and facility is now over 9 months overdue for this requirement. DO reports have been documenting that overfill testing has not been completed.

Violation Division: San Mateo County Environmental Health
Violation Program: UST
Violation Source: CERS

Site ID: 122957
Site Name: HOLLY 76
Violation Date: 07-26-2013
Citation: 19 CCR 4 2729.2(a)(3) - California Code of Regulations, Title 19, Chapter 4, Section(s) 2729.2(a)(3)

Violation Description: Failure to complete and/or submit an annotated site map if required by CUPA.

Violation Notes: Returned to compliance on 07/30/2013. site map submitted in CERS is for another location

Violation Division: San Mateo County Environmental Health
Violation Program: HMRRP
Violation Source: CERS

Site ID: 122957
Site Name: HOLLY 76
Violation Date: 07-28-2020
Citation: 22 CCR 12 66262.34(f) - California Code of Regulations, Title 22, Chapter 12, Section(s) 66262.34(f)

Violation Description: Failure to properly label hazardous waste accumulation containers and portable tanks with the following requirements: "Hazardous Waste", name and address of the generator, physical and chemical characteristics of the Hazardous Waste, and starting accumulation date.

Violation Notes: Returned to compliance on 07/28/2020. One 5-gal metal can with fuel and oil contaminated absorbent pads didn't have a hazardous waste label. Business contact placed a completed hazardous waste label on the container and this minor violation was corrected during the inspection.

Violation Division: San Mateo County Environmental Health
Violation Program: HW
Violation Source: CERS

Site ID: 122957
Site Name: HOLLY 76
Violation Date: 07-24-2020
Citation: 23 CCR 16 2637.1(e) - California Code of Regulations, Title 23, Chapter 16, Section(s) 2637.1(e)

Violation Description: Failure to submit a copy of the spill containment test results on the G Spill Container Testing Report FormG to the UPA within 30 days after

Map ID
Direction
Distance
Elevation

MAP FINDINGS

Site

Database(s)

EDR ID Number
EPA ID Number

HOLLY 76 (Continued)

S101303207

Violation Notes: the test.
Returned to compliance on 07/24/2020. It does not appear that the 2019 test results were ever submitted to SMCUPA. Provide the test results from 2019, and the test results from today within 30 days, and ensure copies are kept on site at the facility.

Violation Division: San Mateo County Environmental Health
Violation Program: UST
Violation Source: CERS

Site ID: 122957
Site Name: HOLLY 76
Violation Date: 07-24-2019
Citation: 23 CCR 16 2715(c)(4) - California Code of Regulations, Title 23, Chapter 16, Section(s) 2715(c)(4)

Violation Description: Failure to maintain a list of employees trained by the designated operator on-site or off-site at a readily available location, if approved by the UPA. For training that occurs on or after October 1, 2018, failure to maintain a copy of the "Facility Employee Training Certificate" on-site or off-site at a readily available location, if approved by the UPA.

Violation Notes: Returned to compliance on 08/22/2019. DO reoprts indicate that employees have been trained within the last 12 months, but the most recent training documentation on site is from 2017, and that documentation form is not the most recent, required form for documenting training. Provide proper documentation on the new required training form to SMCUPA within 30 days.

Violation Division: San Mateo County Environmental Health
Violation Program: UST
Violation Source: CERS

Site ID: 122957
Site Name: HOLLY 76
Violation Date: 07-23-2015
Citation: 22 CCR 15 66265.31 - California Code of Regulations, Title 22, Chapter 15, Section(s) 66265.31

Violation Description: Failure to maintain and operate the facility to minimize the possibility of a fire, explosion, or any unplanned sudden or non-sudden release of hazardous waste or hazardous waste constituents to the air, soil, or surface water which could threaten human health or the environment.

Violation Notes: Returned to compliance on 07/28/2015.

Violation Division: San Mateo County Environmental Health
Violation Program: HW
Violation Source: CERS

Site ID: 122957
Site Name: HOLLY 76
Violation Date: 07-23-2015
Citation: 22 CCR 23 66273.31(a) - California Code of Regulations, Title 22, Chapter 23, Section(s) 66273.31(a)

Violation Description: Failure of the universal waste handler to transfer universal waste to the appropriate designation facility.

Violation Notes: Returned to compliance on 07/28/2015.

Violation Division: San Mateo County Environmental Health
Violation Program: HW
Violation Source: CERS

Map ID
Direction
Distance
Elevation

MAP FINDINGS

Site

Database(s)

EDR ID Number
EPA ID Number

HOLLY 76 (Continued)

S101303207

Site ID: 122957
Site Name: HOLLY 76
Violation Date: 07-24-2019
Citation: 23 CCR 16 2712(b)(2) - California Code of Regulations, Title 23, Chapter 16, Section(s) 2712(b)(2)
Violation Description: Failure to maintain monitoring records for release detection and/or maintain records of appropriate follow-up actions.
Violation Notes: Returned to compliance on 07/24/2019. DO reports are currently not being signed by the owner/operator. There have been no action items noted, however, DO reports still must be signed by the owner/operator each month. Begin signing the DO reports to acknowledge any corrective action that may be needed as noted by the DO. This was done on site. Ensure reports continue to be signed going forward.
Violation Division: San Mateo County Environmental Health
Violation Program: UST
Violation Source: CERS

Site ID: 122957
Site Name: HOLLY 76
Violation Date: 08-29-2016
Citation: HSC 6.95 25508(a)(1) - California Health and Safety Code, Chapter 6.95, Section(s) 25508(a)(1)
Violation Description: Failure to establish and electronically submit an adequate training program in safety procedures in the event of a release or threatened release of a hazardous material.
Violation Notes: Returned to compliance on 09/15/2016. UST annual training provided by the UST designated operator but this training is specific to the UST Program and additional environmental compliance training is required for HMBP and HWG Programs, respectively. Provide training in hazardous materials safety and emergency response procedures and document training activities separate from UST training.
Violation Division: San Mateo County Environmental Health
Violation Program: HMRRP
Violation Source: CERS

Site ID: 122957
Site Name: HOLLY 76
Violation Date: 08-26-2016
Citation: 23 CCR 6.7 25284, 25286 - California Code of Regulations, Title 23, Chapter 6.7, Section(s) 25284, 25286
Violation Description: Failure to submit a complete and accurate application for a permit to operate a UST, or for renewal of the permit.
Violation Notes: Returned to compliance on 08/29/2016. correct tank pages on line showing single wall vent and vapor lines and no transition vent sump and resubmit
Violation Division: San Mateo County Environmental Health
Violation Program: UST
Violation Source: CERS

Site ID: 122957
Site Name: HOLLY 76
Violation Date: 07-24-2020
Citation: 23 CCR 16 2712(b)(1)(F) - California Code of Regulations, Title 23, Chapter 16, Section(s) 2712(b)(1)(F)
Violation Description: "Failure to conduct secondary containment testing, or one or more of the following requirements: Perform the test of the secondary containment system upon installation, within six months of

Map ID
Direction
Distance
Elevation

MAP FINDINGS

Site

Database(s)

EDR ID Number
EPA ID Number

HOLLY 76 (Continued)

S101303207

installation and every 36 months thereafter. Perform the test of a secondary containment component within 30 days of a repair or discontinuing vacuum, pressure or hydrostatic monitoring. Use a procedure that demonstrates the system works as well as at installation. Use applicable manufacturer guidelines, industry codes, engineering standard, or professional engineer approval. Performed by a certified service technician. Maintain records of secondary containment testing for 36 months."

Violation Notes: Returned to compliance on 07/31/2020. According to DO reports on site, The SB989 was completed in February 2020, however, there were no test results on site and there are no test results in the CUPA file. Provide documentation of 989 testing to SMCUPA within 30 days, and ensure copies of this test are also kept on site.

Violation Division: San Mateo County Environmental Health
Violation Program: UST
Violation Source: CERS

Site ID: 122957
Site Name: HOLLY 76
Violation Date: 07-26-2013
Citation: 23 CCR 16 2666(c) - California Code of Regulations, Title 23, Chapter 16, Section(s) 2666(c)

Violation Description: Failure of line leak detector to detect a leak and/or failure of audible and visual alarm.

Violation Notes: Returned to compliance on 07/26/2013. 91 LLD failed, adjusted check valve and passed

Violation Division: San Mateo County Environmental Health
Violation Program: UST
Violation Source: CERS

Site ID: 122957
Site Name: HOLLY 76
Violation Date: 07-24-2020
Citation: 23 CCR 16 2637(f) - California Code of Regulations, Title 23, Chapter 16, Section(s) 2637(f)

Violation Description: Failure to submit a copy of the secondary containment test results on the G Secondary Containment Testing report FormG to the UPA within 30 days after the test.

Violation Notes: Returned to compliance on 07/31/2020. According to DO reports on site, The SB989 was completed in February 2020, however, there were no test results on site and there are no test results in the CUPA file. Provide documentation of 989 testing to SMCUPA within 30 days, and ensure copies of this test are also kept on site.

Violation Division: San Mateo County Environmental Health
Violation Program: UST
Violation Source: CERS

Site ID: 122957
Site Name: HOLLY 76
Violation Date: 07-23-2015
Citation: HSC 6.95 25508(a)(1) - California Health and Safety Code, Chapter 6.95, Section(s) 25508(a)(1)

Violation Description: Failure to establish and electronically submit an adequate training program in safety procedures in the event of a release or threatened release of a hazardous material.

Violation Notes: Returned to compliance on 08/18/2015.
Violation Division: San Mateo County Environmental Health

Map ID
Direction
Distance
Elevation

MAP FINDINGS

Site

Database(s)

EDR ID Number
EPA ID Number

HOLLY 76 (Continued)

S101303207

Violation Program: HMRRP
Violation Source: CERS

Site ID: 122957
Site Name: HOLLY 76
Violation Date: 08-29-2016
Citation: 40 CFR 1 262.34(d)(5)(iii) - U.S. Code of Federal Regulations, Title 40, Chapter 1, Section(s) 262.34(d)(5)(iii)
Violation Description: Failure to ensure that all employees are thoroughly familiar with proper waste handling and emergency procedures, relevant to their responsibilities during normal facility operations and emergencies.
Violation Notes: Returned to compliance on 09/13/2016. UST annual training provided by the UST designated operator but this training is specific to the UST Program and additional environmental compliance training is required for HMBP and HWG Programs, respectively. Provide training in hazardous waste management and emergency response procedures and document training activities separate from UST training.
Violation Division: San Mateo County Environmental Health
Violation Program: HW
Violation Source: CERS

Site ID: 122957
Site Name: HOLLY 76
Violation Date: 07-24-2020
Citation: 23 CCR 16 2638(d) - California Code of Regulations, Title 23, Chapter 16, Section(s) 2638(d)
Violation Description: Failure to submit the G Monitoring System Certification FormG to the UPA within 30 days of completion of the test.
Violation Notes: Returned to compliance on 07/24/2020. It does not appear that the 2019 test results were ever submitted to SMCUPA. Provide the test results from 2019, and the test results from today within 30 days, and ensure copies are kept on site at the facility.
Violation Division: San Mateo County Environmental Health
Violation Program: UST
Violation Source: CERS

Evaluation:
Eval General Type: Other/Unknown
Eval Date: 01-30-2014
Violations Found: No
Eval Type: Other, not routine, done by local agency
Eval Notes: SB989 test
Eval Division: San Mateo County Environmental Health
Eval Program: UST
Eval Source: CERS

Eval General Type: Other/Unknown
Eval Date: 03-07-2014
Violations Found: No
Eval Type: Other, not routine, done by local agency
Eval Notes: Not reported
Eval Division: San Mateo County Environmental Health
Eval Program: UST
Eval Source: CERS

Eval General Type: Other/Unknown
Eval Date: 05-23-2019

Map ID
Direction
Distance
Elevation

MAP FINDINGS

Site

Database(s)

EDR ID Number
EPA ID Number

HOLLY 76 (Continued)

S101303207

Violations Found: No
Eval Type: Other, not routine, done by local agency
Eval Notes: follow up on violations/red tag
Eval Division: San Mateo County Environmental Health
Eval Program: UST
Eval Source: CERS

Eval General Type: Other/Unknown
Eval Date: 05-28-2015
Violations Found: No
Eval Type: Other, not routine, done by local agency
Eval Notes: Not reported
Eval Division: San Mateo County Environmental Health
Eval Program: HMRRP
Eval Source: CERS

Eval General Type: Other/Unknown
Eval Date: 06-23-2014
Violations Found: No
Eval Type: Other, not routine, done by local agency
Eval Notes: Not reported
Eval Division: San Mateo County Environmental Health
Eval Program: UST
Eval Source: CERS

Eval General Type: Other/Unknown
Eval Date: 07-02-2015
Violations Found: No
Eval Type: Other, not routine, done by local agency
Eval Notes: Not reported
Eval Division: San Mateo County Environmental Health
Eval Program: HMRRP
Eval Source: CERS

Eval General Type: Other/Unknown
Eval Date: 07-06-2017
Violations Found: No
Eval Type: Other, not routine, done by local agency
Eval Notes: Not reported
Eval Division: San Mateo County Environmental Health
Eval Program: HMRRP
Eval Source: CERS

Eval General Type: Other/Unknown
Eval Date: 07-06-2017
Violations Found: No
Eval Type: Other, not routine, done by local agency
Eval Notes: Not reported
Eval Division: San Mateo County Environmental Health
Eval Program: UST
Eval Source: CERS

Eval General Type: Other/Unknown
Eval Date: 07-15-2020
Violations Found: No
Eval Type: Other, not routine, done by local agency
Eval Notes: Not reported

Map ID
Direction
Distance
Elevation

MAP FINDINGS

Site

Database(s)

EDR ID Number
EPA ID Number

HOLLY 76 (Continued)

S101303207

Eval Division: San Mateo County Environmental Health
Eval Program: HMRRP
Eval Source: CERS

Eval General Type: Compliance Evaluation Inspection
Eval Date: 07-16-2014
Violations Found: No
Eval Type: Routine done by local agency
Eval Notes: Not reported
Eval Division: San Mateo County Environmental Health
Eval Program: HMRRP
Eval Source: CERS

Eval General Type: Compliance Evaluation Inspection
Eval Date: 07-16-2014
Violations Found: No
Eval Type: Routine done by local agency
Eval Notes: Not reported
Eval Division: San Mateo County Environmental Health
Eval Program: HW
Eval Source: CERS

Eval General Type: Compliance Evaluation Inspection
Eval Date: 07-16-2014
Violations Found: No
Eval Type: Routine done by local agency
Eval Notes: Not reported
Eval Division: San Mateo County Environmental Health
Eval Program: UST
Eval Source: CERS

Eval General Type: Compliance Evaluation Inspection
Eval Date: 07-23-2015
Violations Found: No
Eval Type: Routine done by local agency
Eval Notes: Not reported
Eval Division: San Mateo County Environmental Health
Eval Program: UST
Eval Source: CERS

Eval General Type: Compliance Evaluation Inspection
Eval Date: 07-23-2015
Violations Found: Yes
Eval Type: Routine done by local agency
Eval Notes: Not reported
Eval Division: San Mateo County Environmental Health
Eval Program: HMRRP
Eval Source: CERS

Eval General Type: Compliance Evaluation Inspection
Eval Date: 07-23-2015
Violations Found: Yes
Eval Type: Routine done by local agency
Eval Notes: Not reported
Eval Division: San Mateo County Environmental Health
Eval Program: HW
Eval Source: CERS

Map ID
Direction
Distance
Elevation

MAP FINDINGS

Site

Database(s)

EDR ID Number
EPA ID Number

HOLLY 76 (Continued)

S101303207

Eval General Type: Compliance Evaluation Inspection
Eval Date: 07-24-2019
Violations Found: Yes
Eval Type: Routine done by local agency
Eval Notes: Not reported
Eval Division: San Mateo County Environmental Health
Eval Program: UST
Eval Source: CERS

Eval General Type: Compliance Evaluation Inspection
Eval Date: 07-24-2020
Violations Found: Yes
Eval Type: Routine done by local agency
Eval Notes: On site to witness annual monitoring certification for 3 fuel tanks. All testing passed during the onsite inspection. Records were reviewed outside facility. Due to COVID-19 concerns, SMCUPA did not enter the building and did not witness the audible/visual alarms on the Veeder Root panel, however, Jeff Conger from confirmed the alarms and provided the printout showing that each alarm had been activated.
Eval Division: San Mateo County Environmental Health
Eval Program: UST
Eval Source: CERS

Eval General Type: Other/Unknown
Eval Date: 07-26-2013
Violations Found: No
Eval Type: Other, not routine, done by local agency
Eval Notes: Not reported
Eval Division: San Mateo County Environmental Health
Eval Program: HMRRP
Eval Source: CERS

Eval General Type: Compliance Evaluation Inspection
Eval Date: 07-26-2013
Violations Found: Yes
Eval Type: Routine done by local agency
Eval Notes: Not reported
Eval Division: San Mateo County Environmental Health
Eval Program: HMRRP
Eval Source: CERS

Eval General Type: Compliance Evaluation Inspection
Eval Date: 07-26-2013
Violations Found: Yes
Eval Type: Routine done by local agency
Eval Notes: Not reported
Eval Division: San Mateo County Environmental Health
Eval Program: UST
Eval Source: CERS

Eval General Type: Compliance Evaluation Inspection
Eval Date: 07-26-2018
Violations Found: No
Eval Type: Routine done by local agency
Eval Notes: Not reported
Eval Division: San Mateo County Environmental Health
Eval Program: HMRRP

Map ID
Direction
Distance
Elevation

MAP FINDINGS

Site

Database(s)

EDR ID Number
EPA ID Number

HOLLY 76 (Continued)

S101303207

Eval Source: CERS

Eval General Type: Compliance Evaluation Inspection
Eval Date: 07-26-2018
Violations Found: No
Eval Type: Routine done by local agency
Eval Notes: Not reported
Eval Division: San Mateo County Environmental Health
Eval Program: HW
Eval Source: CERS

Eval General Type: Compliance Evaluation Inspection
Eval Date: 07-26-2018
Violations Found: No
Eval Type: Routine done by local agency
Eval Notes: Not reported
Eval Division: San Mateo County Environmental Health
Eval Program: UST
Eval Source: CERS

Eval General Type: Other/Unknown
Eval Date: 07-26-2018
Violations Found: No
Eval Type: Other, not routine, done by local agency
Eval Notes: Not reported
Eval Division: San Mateo County Environmental Health
Eval Program: HMRRP
Eval Source: CERS

Eval General Type: Other/Unknown
Eval Date: 07-26-2018
Violations Found: No
Eval Type: Other, not routine, done by local agency
Eval Notes: Not reported
Eval Division: San Mateo County Environmental Health
Eval Program: UST
Eval Source: CERS

Eval General Type: Compliance Evaluation Inspection
Eval Date: 07-28-2020
Violations Found: No
Eval Type: Routine done by local agency
Eval Notes: Inspection conducted during the COVID-19 pandemic. I inspected all hazardous materials and hazardous waste storage locations and did not observe any leaks or spills.
Eval Division: San Mateo County Environmental Health
Eval Program: HMRRP
Eval Source: CERS

Eval General Type: Compliance Evaluation Inspection
Eval Date: 07-28-2020
Violations Found: Yes
Eval Type: Routine done by local agency
Eval Notes: Inspection conducted during the COVID-19 pandemic. I inspected all hazardous waste storage locations and I didn't observe any signs of spills or leaks. Holly 76 generates small amounts of fuel contaminated absorbent and wastewater and disposes of hazardous waste at least once

Map ID
Direction
Distance
Elevation

MAP FINDINGS

Site

Database(s)

EDR ID Number
EPA ID Number

HOLLY 76 (Continued)

S101303207

per year.
Eval Division: San Mateo County Environmental Health
Eval Program: HW
Eval Source: CERS

Eval General Type: Other/Unknown
Eval Date: 08-01-2019
Violations Found: No
Eval Type: Other, not routine, done by local agency
Eval Notes: Not reported
Eval Division: San Mateo County Environmental Health
Eval Program: HMRRP
Eval Source: CERS

Eval General Type: Other/Unknown
Eval Date: 08-01-2019
Violations Found: No
Eval Type: Other, not routine, done by local agency
Eval Notes: Not reported
Eval Division: San Mateo County Environmental Health
Eval Program: UST
Eval Source: CERS

Eval General Type: Other/Unknown
Eval Date: 08-05-2019
Violations Found: No
Eval Type: Other, not routine, done by local agency
Eval Notes: Not reported
Eval Division: San Mateo County Environmental Health
Eval Program: UST
Eval Source: CERS

Eval General Type: Compliance Evaluation Inspection
Eval Date: 08-24-2017
Violations Found: No
Eval Type: Routine done by local agency
Eval Notes: Not reported
Eval Division: San Mateo County Environmental Health
Eval Program: HMRRP
Eval Source: CERS

Eval General Type: Compliance Evaluation Inspection
Eval Date: 08-24-2017
Violations Found: No
Eval Type: Routine done by local agency
Eval Notes: Not reported
Eval Division: San Mateo County Environmental Health
Eval Program: HW
Eval Source: CERS

Eval General Type: Compliance Evaluation Inspection
Eval Date: 08-24-2017
Violations Found: No
Eval Type: Routine done by local agency
Eval Notes: Not reported
Eval Division: San Mateo County Environmental Health
Eval Program: UST

Map ID
Direction
Distance
Elevation

MAP FINDINGS

Site

Database(s)

EDR ID Number
EPA ID Number

HOLLY 76 (Continued)

S101303207

Eval Source: CERS

Eval General Type: Other/Unknown
Eval Date: 08-26-2016
Violations Found: No
Eval Type: Other, not routine, done by local agency
Eval Notes: Not reported
Eval Division: San Mateo County Environmental Health
Eval Program: UST
Eval Source: CERS

Eval General Type: Compliance Evaluation Inspection
Eval Date: 08-26-2016
Violations Found: Yes
Eval Type: Routine done by local agency
Eval Notes: vikram8@earthlink.net
Eval Division: San Mateo County Environmental Health
Eval Program: UST
Eval Source: CERS

Eval General Type: Compliance Evaluation Inspection
Eval Date: 08-29-2016
Violations Found: Yes
Eval Type: Routine done by local agency
Eval Notes: Not reported
Eval Division: San Mateo County Environmental Health
Eval Program: HMRRP
Eval Source: CERS

Eval General Type: Compliance Evaluation Inspection
Eval Date: 08-29-2016
Violations Found: Yes
Eval Type: Routine done by local agency
Eval Notes: Not reported
Eval Division: San Mateo County Environmental Health
Eval Program: HW
Eval Source: CERS

Eval General Type: Other/Unknown
Eval Date: 08-31-2015
Violations Found: No
Eval Type: Other, not routine, done by local agency
Eval Notes: Not reported
Eval Division: San Mateo County Environmental Health
Eval Program: HMRRP
Eval Source: CERS

Eval General Type: Other/Unknown
Eval Date: 09-13-2016
Violations Found: No
Eval Type: Other, not routine, done by local agency
Eval Notes: Not reported
Eval Division: San Mateo County Environmental Health
Eval Program: HMRRP
Eval Source: CERS

Eval General Type: Other/Unknown

Map ID
Direction
Distance
Elevation

MAP FINDINGS

Site

Database(s)

EDR ID Number
EPA ID Number

HOLLY 76 (Continued)

S101303207

Eval Date: 09-13-2016
Violations Found: No
Eval Type: Other, not routine, done by local agency
Eval Notes: Minor violation observed on 8/29/16 for employee training corrected. Several employees had been trained prior to inspection and training records reviewed along with recent training records for remaining employees.
Eval Division: San Mateo County Environmental Health
Eval Program: HMRRP
Eval Source: CERS

Eval General Type: Other/Unknown
Eval Date: 09-13-2016
Violations Found: No
Eval Type: Other, not routine, done by local agency
Eval Notes: Minor violation observed on 8/29/16 for employee training corrected. Several employees had been trained prior to inspection and training records reviewed along with recent training records for remaining employees.
Eval Division: San Mateo County Environmental Health
Eval Program: HW
Eval Source: CERS

Enforcement Action:

Site ID: 122957
Site Name: HOLLY 76
Site Address: 906 HOLLY ST
Site City: SAN CARLOS
Site Zip: 94070
Enf Action Date: 07-26-2013
Enf Action Type: Notice of Violation (Unified Program)
Enf Action Description: Notice of Violation Issued by the Inspector at the Time of Inspection
Enf Action Notes: Not reported
Enf Action Division: San Mateo County Environmental Health
Enf Action Program: HMRRP
Enf Action Source: CERS

Site ID: 122957
Site Name: HOLLY 76
Site Address: 906 HOLLY ST
Site City: SAN CARLOS
Site Zip: 94070
Enf Action Date: 07-26-2013
Enf Action Type: Notice of Violation (Unified Program)
Enf Action Description: Notice of Violation Issued by the Inspector at the Time of Inspection
Enf Action Notes: Not reported
Enf Action Division: San Mateo County Environmental Health
Enf Action Program: UST
Enf Action Source: CERS

Coordinates:

Site ID: 122957
Facility Name: HOLLY 76
Env Int Type Code: LUSTCS
Program ID: T10000005597
Coord Name: Not reported

Map ID
Direction
Distance
Elevation

MAP FINDINGS

Site

Database(s)

EDR ID Number
EPA ID Number

HOLLY 76 (Continued)

S101303207

Ref Point Type Desc: Unknown
Latitude: 37.511850
Longitude: -122.258136

Affiliation:

Affiliation Type Desc: CUPA District
Entity Name: San Mateo County Environmental Health
Entity Title: Not reported
Affiliation Address: 2000 Alameda de las Pulgas, Suite 100
Affiliation City: San Mateo
Affiliation State: CA
Affiliation Country: Not reported
Affiliation Zip: 94403
Affiliation Phone: (650) 372-6200

Affiliation Type Desc: Document Preparer
Entity Name: Stantec Consulting Services Inc.
Entity Title: Not reported
Affiliation Address: Not reported
Affiliation City: Not reported
Affiliation State: Not reported
Affiliation Country: Not reported
Affiliation Zip: Not reported
Affiliation Phone: Not reported

Affiliation Type Desc: Environmental Contact
Entity Name: Vikram Singh
Entity Title: Not reported
Affiliation Address: 906 HOLLY ST
Affiliation City: SAN CARLOS
Affiliation State: CA
Affiliation Country: Not reported
Affiliation Zip: 94070
Affiliation Phone: Not reported

Affiliation Type Desc: Operator
Entity Name: Bay Petroleum, Inc.
Entity Title: Not reported
Affiliation Address: Not reported
Affiliation City: Not reported
Affiliation State: Not reported
Affiliation Country: Not reported
Affiliation Zip: Not reported
Affiliation Phone: (408) 270-9181

Affiliation Type Desc: UST Tank Operator
Entity Name: Bay Petroleum, Inc.
Entity Title: Not reported
Affiliation Address: 906 Holly St
Affiliation City: San Carlos
Affiliation State: CA
Affiliation Country: United States
Affiliation Zip: 94070
Affiliation Phone: (650) 594-9167

Affiliation Type Desc: Parent Corporation
Entity Name: HOLLY 76

Map ID
Direction
Distance
Elevation

MAP FINDINGS

Site

Database(s)

EDR ID Number
EPA ID Number

HOLLY 76 (Continued)

S101303207

Entity Title: Not reported
Affiliation Address: Not reported
Affiliation City: Not reported
Affiliation State: Not reported
Affiliation Country: Not reported
Affiliation Zip: Not reported
Affiliation Phone: Not reported

Affiliation Type Desc: UST Property Owner Name
Entity Name: Holly Real Estate Holding's LLC
Entity Title: Not reported
Affiliation Address: 906 Holly St
Affiliation City: San Carlos
Affiliation State: CA
Affiliation Country: United States
Affiliation Zip: 94070
Affiliation Phone: (650) 594-9167

Affiliation Type Desc: Facility Mailing Address
Entity Name: Mailing Address
Entity Title: Not reported
Affiliation Address: 906 HOLLY ST
Affiliation City: SAN CARLOS
Affiliation State: CA
Affiliation Country: Not reported
Affiliation Zip: 94070
Affiliation Phone: Not reported

Affiliation Type Desc: Legal Owner
Entity Name: Bay Petroleum, Inc.
Entity Title: Not reported
Affiliation Address: 906 HOLLY ST
Affiliation City: SAN CARLOS
Affiliation State: CA
Affiliation Country: United States
Affiliation Zip: 94070
Affiliation Phone: (408) 270-9181

Affiliation Type Desc: Property Owner
Entity Name: Holly Real Estate Holdings LLC
Entity Title: Not reported
Affiliation Address: 906 HOLLY ST
Affiliation City: SAN CARLOS
Affiliation State: CA
Affiliation Country: United States
Affiliation Zip: 94070
Affiliation Phone: (408) 270-9181

Affiliation Type Desc: Identification Signer
Entity Name: Vikram Singh
Entity Title: President
Affiliation Address: Not reported
Affiliation City: Not reported
Affiliation State: Not reported
Affiliation Country: Not reported
Affiliation Zip: Not reported
Affiliation Phone: Not reported

Map ID
Direction
Distance
Elevation

MAP FINDINGS

Site

Database(s)

EDR ID Number
EPA ID Number

HOLLY 76 (Continued)

S101303207

Affiliation Type Desc: Local Agency Caseworker
Entity Name: BRIAN GWINN - SAN MATEO COUNTY LOP
Entity Title: Not reported
Affiliation Address: 2000 Alameda de las Pulgas, Suite 100
Affiliation City: SAN MATEO
Affiliation State: CA
Affiliation Country: Not reported
Affiliation Zip: Not reported
Affiliation Phone: 6502724590

Affiliation Type Desc: Regional Board Caseworker
Entity Name: Regional Water Board - SAN FRANCISCO BAY RWQCB (REGION 2)
Entity Title: Not reported
Affiliation Address: 1515 CLAY ST SUITE 1400
Affiliation City: OAKLAND
Affiliation State: CA
Affiliation Country: Not reported
Affiliation Zip: Not reported
Affiliation Phone: Not reported

Affiliation Type Desc: UST Permit Applicant
Entity Name: Vikram Singh
Entity Title: President
Affiliation Address: Not reported
Affiliation City: Not reported
Affiliation State: Not reported
Affiliation Country: Not reported
Affiliation Zip: Not reported
Affiliation Phone: (650) 594-9167

Affiliation Type Desc: UST Tank Owner
Entity Name: Bay Petroleum, Inc.
Entity Title: Not reported
Affiliation Address: 906 Holly St
Affiliation City: San Carlos
Affiliation State: CA
Affiliation Country: United States
Affiliation Zip: 94070
Affiliation Phone: (650) 594-9167

Name: HOLLY 76
Address: 906 HOLLY ST
City,State,Zip: SAN CARLOS, CA 94070
Site ID: 122957
CERS ID: T10000005597
CERS Description: Leaking Underground Storage Tank Cleanup Site

Violations:

Site ID: 122957
Site Name: HOLLY 76
Violation Date: 07-24-2019
Citation: 23 CCR 16 2712(b)(1)(G) - California Code of Regulations, Title 23, Chapter 16, Section(s) 2712(b)(1)(G)

Violation Description: Failure to comply with one or more of the following overflow prevention equipment requirements: Alert the transfer operator when the tank is 90 percent full by restricting the flow into the tank or triggering an audible and visual alarm; or Restrict delivery of flow

Map ID
Direction
Distance
Elevation

MAP FINDINGS

Site

Database(s)

EDR ID Number
EPA ID Number

HOLLY 76 (Continued)

S101303207

Violation Notes: to the tank at least 30 minutes before the tank overfills, provided the restriction occurs when the tank is filled to no more than 95 percent of capacity; and activate an audible alarm at least five minutes before the tank overfills; or Provide positive shut-off of flow to the tank when the tank is filled to no more than 95 percent of capacity; or Provide positive shut-off of flow to the tank so that none of the fittings located on the top of the tank are exposed to product due to overfilling. Install/retrofit overfill prevention equipment that does not use flow restrictors on vent piping to meet overfill prevention equipment requirements when the overfill prevention equipment is installed, repaired, or replaced on and after October 1, - 2018. For USTs installed before October 1, 2018, perform an inspection by October 13, 2018 and every 36 months thereafter. For USTs installed on and after October- 1,- 2018, perform an inspection at installation and every 36 months thereafter. Inspected within 30 days after a repair to the overfill prevention equipment. Inspected using an applicable manufacturer guidelines, industry codes, engineering standards, or a method approved by a professional engineer. Inspected by a certified UST service technician. Maintain records of overfill prevention equipment inspection for 36 months. Returned to compliance on 10/17/2019. Overfill testing has yet to be completed at this site for any of the tanks. All buckets are contained within sumps. Schedule Overfill testing within 30 days and notify SMCUPA at least 48 hours prior to testing. Overfill test was supposed to have been completed by October 13, 2018, and facility is now over 9 months overdue for this requirement. DO reports have been documenting that overfill testing has not been completed.

Violation Division: San Mateo County Environmental Health
Violation Program: UST
Violation Source: CERS

Site ID: 122957
Site Name: HOLLY 76
Violation Date: 07-26-2013
Citation: 19 CCR 4 2729.2(a)(3) - California Code of Regulations, Title 19, Chapter 4, Section(s) 2729.2(a)(3)

Violation Description: Failure to complete and/or submit an annotated site map if required by CUPA.

Violation Notes: Returned to compliance on 07/30/2013. site map submitted in CERS is for another location

Violation Division: San Mateo County Environmental Health
Violation Program: HMRRP
Violation Source: CERS

Site ID: 122957
Site Name: HOLLY 76
Violation Date: 07-28-2020
Citation: 22 CCR 12 66262.34(f) - California Code of Regulations, Title 22, Chapter 12, Section(s) 66262.34(f)

Violation Description: Failure to properly label hazardous waste accumulation containers and portable tanks with the following requirements: "Hazardous Waste", name and address of the generator, physical and chemical characteristics of the Hazardous Waste, and starting accumulation date.

Violation Notes: Returned to compliance on 07/28/2020. One 5-gal metal can with fuel and oil contaminated absorbent pads didn't have a hazardous waste label. Business contact placed a completed hazardous waste label on

Map ID
Direction
Distance
Elevation

MAP FINDINGS

Site

Database(s)

EDR ID Number
EPA ID Number

HOLLY 76 (Continued)

S101303207

the container and this minor violation was corrected during the inspection.

Violation Division: San Mateo County Environmental Health
Violation Program: HW
Violation Source: CERS

Site ID: 122957
Site Name: HOLLY 76
Violation Date: 07-24-2020
Citation: 23 CCR 16 2637.1(e) - California Code of Regulations, Title 23, Chapter 16, Section(s) 2637.1(e)
Violation Description: Failure to submit a copy of the spill containment test results on the G Spill Container Testing Report FormG to the UPA within 30 days after the test.
Violation Notes: Returned to compliance on 07/24/2020. It does not appear that the 2019 test results were ever submitted to SMCUPA. Provide the test results from 2019, and the test results from today within 30 days, and ensure copies are kept on site at the facility.

Violation Division: San Mateo County Environmental Health
Violation Program: UST
Violation Source: CERS

Site ID: 122957
Site Name: HOLLY 76
Violation Date: 07-24-2019
Citation: 23 CCR 16 2715(c)(4) - California Code of Regulations, Title 23, Chapter 16, Section(s) 2715(c)(4)
Violation Description: Failure to maintain a list of employees trained by the designated operator on-site or off-site at a readily available location, if approved by the UPA. For training that occurs on or after October 1, 2018, failure to maintain a copy of the "Facility Employee Training Certificate" on-site or off-site at a readily available location, if approved by the UPA.
Violation Notes: Returned to compliance on 08/22/2019. DO reports indicate that employees have been trained within the last 12 months, but the most recent training documentation on site is from 2017, and that documentation form is not the most recent, required form for documenting training. Provide proper documentation on the new required training form to SMCUPA within 30 days.

Violation Division: San Mateo County Environmental Health
Violation Program: UST
Violation Source: CERS

Site ID: 122957
Site Name: HOLLY 76
Violation Date: 07-23-2015
Citation: 22 CCR 15 66265.31 - California Code of Regulations, Title 22, Chapter 15, Section(s) 66265.31
Violation Description: Failure to maintain and operate the facility to minimize the possibility of a fire, explosion, or any unplanned sudden or non-sudden release of hazardous waste or hazardous waste constituents to the air, soil, or surface water which could threaten human health or the environment.
Violation Notes: Returned to compliance on 07/28/2015.

Violation Division: San Mateo County Environmental Health
Violation Program: HW
Violation Source: CERS

Map ID
Direction
Distance
Elevation

MAP FINDINGS

Site

Database(s)

EDR ID Number
EPA ID Number

HOLLY 76 (Continued)

S101303207

Site ID: 122957
Site Name: HOLLY 76
Violation Date: 07-23-2015
Citation: 22 CCR 23 66273.31(a) - California Code of Regulations, Title 22, Chapter 23, Section(s) 66273.31(a)
Violation Description: Failure of the universal waste handler to transfer universal waste to the appropriate designation facility.
Violation Notes: Returned to compliance on 07/28/2015.
Violation Division: San Mateo County Environmental Health
Violation Program: HW
Violation Source: CERS

Site ID: 122957
Site Name: HOLLY 76
Violation Date: 07-24-2019
Citation: 23 CCR 16 2712(b)(2) - California Code of Regulations, Title 23, Chapter 16, Section(s) 2712(b)(2)
Violation Description: Failure to maintain monitoring records for release detection and/or maintain records of appropriate follow-up actions.
Violation Notes: Returned to compliance on 07/24/2019. DO reports are currently not being signed by the owner/operator. There have been no action items noted, however, DO reports still must be signed by the owner/operator each month. Begin signing the DO reports to acknowledge any corrective action that may be needed as noted by the DO. This was done on site. Ensure reports continue to be signed going forward.
Violation Division: San Mateo County Environmental Health
Violation Program: UST
Violation Source: CERS

Site ID: 122957
Site Name: HOLLY 76
Violation Date: 08-29-2016
Citation: HSC 6.95 25508(a)(1) - California Health and Safety Code, Chapter 6.95, Section(s) 25508(a)(1)
Violation Description: Failure to establish and electronically submit an adequate training program in safety procedures in the event of a release or threatened release of a hazardous material.
Violation Notes: Returned to compliance on 09/15/2016. UST annual training provided by the UST designated operator but this training is specific to the UST Program and additional environmental compliance training is required for HMBP and HWG Programs, respectively. Provide training in hazardous materials safety and emergency response procedures and document training activities separate from UST training.
Violation Division: San Mateo County Environmental Health
Violation Program: HMRRP
Violation Source: CERS

Site ID: 122957
Site Name: HOLLY 76
Violation Date: 08-26-2016
Citation: 23 CCR 6.7 25284, 25286 - California Code of Regulations, Title 23, Chapter 6.7, Section(s) 25284, 25286
Violation Description: Failure to submit a complete and accurate application for a permit to operate a UST, or for renewal of the permit.
Violation Notes: Returned to compliance on 08/29/2016. correct tank pages on line showing single wall vent and vapor lines and no transition vent sump and resubmit

Map ID
Direction
Distance
Elevation

MAP FINDINGS

Site

Database(s)

EDR ID Number
EPA ID Number

HOLLY 76 (Continued)

S101303207

Violation Division: San Mateo County Environmental Health
Violation Program: UST
Violation Source: CERS

Site ID: 122957
Site Name: HOLLY 76
Violation Date: 07-24-2020
Citation: 23 CCR 16 2712(b)(1)(F) - California Code of Regulations, Title 23, Chapter 16, Section(s) 2712(b)(1)(F)

Violation Description: "Failure to conduct secondary containment testing, or one or more of the following requirements: Perform the test of the secondary containment system upon installation, within six months of installation and every 36 months thereafter. Perform the test of a secondary containment component within 30 days of a repair or discontinuing vacuum, pressure or hydrostatic monitoring. Use a procedure that demonstrates the system works as well as at installation. Use applicable manufacturer guidelines, industry codes, engineering standard, or professional engineer approval. Performed by a certified service technician. Maintain records of secondary containment testing for 36 months."

Violation Notes: Returned to compliance on 07/31/2020. According to DO reports on site, The SB989 was completed in February 2020, however, there were no test results on site and there are no test results in the CUPA file. Provide documentation of 989 testing to SMCUPA within 30 days, and ensure copies of this test are also kept on site.

Violation Division: San Mateo County Environmental Health
Violation Program: UST
Violation Source: CERS

Site ID: 122957
Site Name: HOLLY 76
Violation Date: 07-26-2013
Citation: 23 CCR 16 2666(c) - California Code of Regulations, Title 23, Chapter 16, Section(s) 2666(c)

Violation Description: Failure of line leak detector to detect a leak and/or failure of audible and visual alarm.

Violation Notes: Returned to compliance on 07/26/2013. 91 LLD failed, adjusted check valve and passed

Violation Division: San Mateo County Environmental Health
Violation Program: UST
Violation Source: CERS

Site ID: 122957
Site Name: HOLLY 76
Violation Date: 07-24-2020
Citation: 23 CCR 16 2637(f) - California Code of Regulations, Title 23, Chapter 16, Section(s) 2637(f)

Violation Description: Failure to submit a copy of the secondary containment test results on the G Secondary Containment Testing report FormG to the UPA within 30 days after the test.

Violation Notes: Returned to compliance on 07/31/2020. According to DO reports on site, The SB989 was completed in February 2020, however, there were no test results on site and there are no test results in the CUPA file. Provide documentation of 989 testing to SMCUPA within 30 days, and ensure copies of this test are also kept on site.

Violation Division: San Mateo County Environmental Health
Violation Program: UST

Map ID
Direction
Distance
Elevation

MAP FINDINGS

Site

Database(s)

EDR ID Number
EPA ID Number

HOLLY 76 (Continued)

S101303207

Violation Source: CERS

Site ID: 122957
Site Name: HOLLY 76
Violation Date: 07-23-2015
Citation: HSC 6.95 25508(a)(1) - California Health and Safety Code, Chapter 6.95, Section(s) 25508(a)(1)
Violation Description: Failure to establish and electronically submit an adequate training program in safety procedures in the event of a release or threatened release of a hazardous material.
Violation Notes: Returned to compliance on 08/18/2015.
Violation Division: San Mateo County Environmental Health
Violation Program: HMRRP
Violation Source: CERS

Site ID: 122957
Site Name: HOLLY 76
Violation Date: 08-29-2016
Citation: 40 CFR 1 262.34(d)(5)(iii) - U.S. Code of Federal Regulations, Title 40, Chapter 1, Section(s) 262.34(d)(5)(iii)
Violation Description: Failure to ensure that all employees are thoroughly familiar with proper waste handling and emergency procedures, relevant to their responsibilities during normal facility operations and emergencies.
Violation Notes: Returned to compliance on 09/13/2016. UST annual training provided by the UST designated operator but this training is specific to the UST Program and additional environmental compliance training is required for HMBP and HWG Programs, respectively. Provide training in hazardous waste management and emergency response procedures and document training activities separate from UST training.
Violation Division: San Mateo County Environmental Health
Violation Program: HW
Violation Source: CERS

Site ID: 122957
Site Name: HOLLY 76
Violation Date: 07-24-2020
Citation: 23 CCR 16 2638(d) - California Code of Regulations, Title 23, Chapter 16, Section(s) 2638(d)
Violation Description: Failure to submit the G Monitoring System Certification FormG to the UPA within 30 days of completion of the test.
Violation Notes: Returned to compliance on 07/24/2020. It does not appear that the 2019 test results were ever submitted to SMCUPA. Provide the test results from 2019, and the test results from today within 30 days, and ensure copies are kept on site at the facility.
Violation Division: San Mateo County Environmental Health
Violation Program: UST
Violation Source: CERS

Evaluation:
Eval General Type: Other/Unknown
Eval Date: 01-30-2014
Violations Found: No
Eval Type: Other, not routine, done by local agency
Eval Notes: SB989 test
Eval Division: San Mateo County Environmental Health
Eval Program: UST
Eval Source: CERS

Map ID
Direction
Distance
Elevation

MAP FINDINGS

Site

Database(s)

EDR ID Number
EPA ID Number

HOLLY 76 (Continued)

S101303207

Eval General Type: Other/Unknown
Eval Date: 03-07-2014
Violations Found: No
Eval Type: Other, not routine, done by local agency
Eval Notes: Not reported
Eval Division: San Mateo County Environmental Health
Eval Program: UST
Eval Source: CERS

Eval General Type: Other/Unknown
Eval Date: 05-23-2019
Violations Found: No
Eval Type: Other, not routine, done by local agency
Eval Notes: follow up on violations/red tag
Eval Division: San Mateo County Environmental Health
Eval Program: UST
Eval Source: CERS

Eval General Type: Other/Unknown
Eval Date: 05-28-2015
Violations Found: No
Eval Type: Other, not routine, done by local agency
Eval Notes: Not reported
Eval Division: San Mateo County Environmental Health
Eval Program: HMRRP
Eval Source: CERS

Eval General Type: Other/Unknown
Eval Date: 06-23-2014
Violations Found: No
Eval Type: Other, not routine, done by local agency
Eval Notes: Not reported
Eval Division: San Mateo County Environmental Health
Eval Program: UST
Eval Source: CERS

Eval General Type: Other/Unknown
Eval Date: 07-02-2015
Violations Found: No
Eval Type: Other, not routine, done by local agency
Eval Notes: Not reported
Eval Division: San Mateo County Environmental Health
Eval Program: HMRRP
Eval Source: CERS

Eval General Type: Other/Unknown
Eval Date: 07-06-2017
Violations Found: No
Eval Type: Other, not routine, done by local agency
Eval Notes: Not reported
Eval Division: San Mateo County Environmental Health
Eval Program: HMRRP
Eval Source: CERS

Eval General Type: Other/Unknown
Eval Date: 07-06-2017
Violations Found: No

Map ID
Direction
Distance
Elevation

MAP FINDINGS

Site

Database(s)

EDR ID Number
EPA ID Number

HOLLY 76 (Continued)

S101303207

Eval Type: Other, not routine, done by local agency
Eval Notes: Not reported
Eval Division: San Mateo County Environmental Health
Eval Program: UST
Eval Source: CERS

Eval General Type: Other/Unknown
Eval Date: 07-15-2020
Violations Found: No
Eval Type: Other, not routine, done by local agency
Eval Notes: Not reported
Eval Division: San Mateo County Environmental Health
Eval Program: HMRRP
Eval Source: CERS

Eval General Type: Compliance Evaluation Inspection
Eval Date: 07-16-2014
Violations Found: No
Eval Type: Routine done by local agency
Eval Notes: Not reported
Eval Division: San Mateo County Environmental Health
Eval Program: HMRRP
Eval Source: CERS

Eval General Type: Compliance Evaluation Inspection
Eval Date: 07-16-2014
Violations Found: No
Eval Type: Routine done by local agency
Eval Notes: Not reported
Eval Division: San Mateo County Environmental Health
Eval Program: HW
Eval Source: CERS

Eval General Type: Compliance Evaluation Inspection
Eval Date: 07-16-2014
Violations Found: No
Eval Type: Routine done by local agency
Eval Notes: Not reported
Eval Division: San Mateo County Environmental Health
Eval Program: UST
Eval Source: CERS

Eval General Type: Compliance Evaluation Inspection
Eval Date: 07-23-2015
Violations Found: No
Eval Type: Routine done by local agency
Eval Notes: Not reported
Eval Division: San Mateo County Environmental Health
Eval Program: UST
Eval Source: CERS

Eval General Type: Compliance Evaluation Inspection
Eval Date: 07-23-2015
Violations Found: Yes
Eval Type: Routine done by local agency
Eval Notes: Not reported
Eval Division: San Mateo County Environmental Health

Map ID
Direction
Distance
Elevation

MAP FINDINGS

Site

Database(s)

EDR ID Number
EPA ID Number

HOLLY 76 (Continued)

S101303207

Eval Program:	HMRRP
Eval Source:	CERS
Eval General Type:	Compliance Evaluation Inspection
Eval Date:	07-23-2015
Violations Found:	Yes
Eval Type:	Routine done by local agency
Eval Notes:	Not reported
Eval Division:	San Mateo County Environmental Health
Eval Program:	HW
Eval Source:	CERS
Eval General Type:	Compliance Evaluation Inspection
Eval Date:	07-24-2019
Violations Found:	Yes
Eval Type:	Routine done by local agency
Eval Notes:	Not reported
Eval Division:	San Mateo County Environmental Health
Eval Program:	UST
Eval Source:	CERS
Eval General Type:	Compliance Evaluation Inspection
Eval Date:	07-24-2020
Violations Found:	Yes
Eval Type:	Routine done by local agency
Eval Notes:	On site to witness annual monitoring certification for 3 fuel tanks. All testing passed during the onsite inspection. Records were reviewed outside facility. Due to COVID-19 concerns, SMCUPA did not enter the building and did not witness the audible/visual alarms on the Veeder Root panel, however, Jeff Conger from confirmed the alarms and provided the printout showing that each alarm had been activated.
Eval Division:	San Mateo County Environmental Health
Eval Program:	UST
Eval Source:	CERS
Eval General Type:	Other/Unknown
Eval Date:	07-26-2013
Violations Found:	No
Eval Type:	Other, not routine, done by local agency
Eval Notes:	Not reported
Eval Division:	San Mateo County Environmental Health
Eval Program:	HMRRP
Eval Source:	CERS
Eval General Type:	Compliance Evaluation Inspection
Eval Date:	07-26-2013
Violations Found:	Yes
Eval Type:	Routine done by local agency
Eval Notes:	Not reported
Eval Division:	San Mateo County Environmental Health
Eval Program:	HMRRP
Eval Source:	CERS
Eval General Type:	Compliance Evaluation Inspection
Eval Date:	07-26-2013
Violations Found:	Yes
Eval Type:	Routine done by local agency

Map ID
Direction
Distance
Elevation

MAP FINDINGS

Site

Database(s)

EDR ID Number
EPA ID Number

HOLLY 76 (Continued)

S101303207

Eval Notes: Not reported
Eval Division: San Mateo County Environmental Health
Eval Program: UST
Eval Source: CERS

Eval General Type: Compliance Evaluation Inspection
Eval Date: 07-26-2018
Violations Found: No
Eval Type: Routine done by local agency
Eval Notes: Not reported
Eval Division: San Mateo County Environmental Health
Eval Program: HMRRP
Eval Source: CERS

Eval General Type: Compliance Evaluation Inspection
Eval Date: 07-26-2018
Violations Found: No
Eval Type: Routine done by local agency
Eval Notes: Not reported
Eval Division: San Mateo County Environmental Health
Eval Program: HW
Eval Source: CERS

Eval General Type: Compliance Evaluation Inspection
Eval Date: 07-26-2018
Violations Found: No
Eval Type: Routine done by local agency
Eval Notes: Not reported
Eval Division: San Mateo County Environmental Health
Eval Program: UST
Eval Source: CERS

Eval General Type: Other/Unknown
Eval Date: 07-26-2018
Violations Found: No
Eval Type: Other, not routine, done by local agency
Eval Notes: Not reported
Eval Division: San Mateo County Environmental Health
Eval Program: HMRRP
Eval Source: CERS

Eval General Type: Other/Unknown
Eval Date: 07-26-2018
Violations Found: No
Eval Type: Other, not routine, done by local agency
Eval Notes: Not reported
Eval Division: San Mateo County Environmental Health
Eval Program: UST
Eval Source: CERS

Eval General Type: Compliance Evaluation Inspection
Eval Date: 07-28-2020
Violations Found: No
Eval Type: Routine done by local agency
Eval Notes: Inspection conducted during the COVID-19 pandemic. I inspected all hazardous materials and hazardous waste storage locations and did not observe any leaks or spills.

Map ID
Direction
Distance
Elevation

MAP FINDINGS

Site

Database(s)

EDR ID Number
EPA ID Number

HOLLY 76 (Continued)

S101303207

Eval Division: San Mateo County Environmental Health
Eval Program: HMRRP
Eval Source: CERS

Eval General Type: Compliance Evaluation Inspection
Eval Date: 07-28-2020
Violations Found: Yes
Eval Type: Routine done by local agency
Eval Notes: Inspection conducted during the COVID-19 pandemic. I inspected all hazardous waste storage locations and I didn't observe any signs of spills or leaks. Holly 76 generates small amounts of fuel contaminated absorbent and wastewater and disposes of hazardous waste at least once per year.

Eval Division: San Mateo County Environmental Health
Eval Program: HW
Eval Source: CERS

Eval General Type: Other/Unknown
Eval Date: 08-01-2019
Violations Found: No
Eval Type: Other, not routine, done by local agency
Eval Notes: Not reported
Eval Division: San Mateo County Environmental Health
Eval Program: HMRRP
Eval Source: CERS

Eval General Type: Other/Unknown
Eval Date: 08-01-2019
Violations Found: No
Eval Type: Other, not routine, done by local agency
Eval Notes: Not reported
Eval Division: San Mateo County Environmental Health
Eval Program: UST
Eval Source: CERS

Eval General Type: Other/Unknown
Eval Date: 08-05-2019
Violations Found: No
Eval Type: Other, not routine, done by local agency
Eval Notes: Not reported
Eval Division: San Mateo County Environmental Health
Eval Program: UST
Eval Source: CERS

Eval General Type: Compliance Evaluation Inspection
Eval Date: 08-24-2017
Violations Found: No
Eval Type: Routine done by local agency
Eval Notes: Not reported
Eval Division: San Mateo County Environmental Health
Eval Program: HMRRP
Eval Source: CERS

Eval General Type: Compliance Evaluation Inspection
Eval Date: 08-24-2017
Violations Found: No
Eval Type: Routine done by local agency

Map ID
Direction
Distance
Elevation

MAP FINDINGS

Site

Database(s)

EDR ID Number
EPA ID Number

HOLLY 76 (Continued)

S101303207

Eval Notes: Not reported
Eval Division: San Mateo County Environmental Health
Eval Program: HW
Eval Source: CERS

Eval General Type: Compliance Evaluation Inspection
Eval Date: 08-24-2017
Violations Found: No
Eval Type: Routine done by local agency
Eval Notes: Not reported
Eval Division: San Mateo County Environmental Health
Eval Program: UST
Eval Source: CERS

Eval General Type: Other/Unknown
Eval Date: 08-26-2016
Violations Found: No
Eval Type: Other, not routine, done by local agency
Eval Notes: Not reported
Eval Division: San Mateo County Environmental Health
Eval Program: UST
Eval Source: CERS

Eval General Type: Compliance Evaluation Inspection
Eval Date: 08-26-2016
Violations Found: Yes
Eval Type: Routine done by local agency
Eval Notes: vikram8@earthlink.net
Eval Division: San Mateo County Environmental Health
Eval Program: UST
Eval Source: CERS

Eval General Type: Compliance Evaluation Inspection
Eval Date: 08-29-2016
Violations Found: Yes
Eval Type: Routine done by local agency
Eval Notes: Not reported
Eval Division: San Mateo County Environmental Health
Eval Program: HMRRP
Eval Source: CERS

Eval General Type: Compliance Evaluation Inspection
Eval Date: 08-29-2016
Violations Found: Yes
Eval Type: Routine done by local agency
Eval Notes: Not reported
Eval Division: San Mateo County Environmental Health
Eval Program: HW
Eval Source: CERS

Eval General Type: Other/Unknown
Eval Date: 08-31-2015
Violations Found: No
Eval Type: Other, not routine, done by local agency
Eval Notes: Not reported
Eval Division: San Mateo County Environmental Health
Eval Program: HMRRP

Map ID
Direction
Distance
Elevation

MAP FINDINGS

Site

Database(s)

EDR ID Number
EPA ID Number

HOLLY 76 (Continued)

S101303207

Eval Source: CERS

Eval General Type: Other/Unknown
Eval Date: 09-13-2016
Violations Found: No
Eval Type: Other, not routine, done by local agency
Eval Notes: Not reported
Eval Division: San Mateo County Environmental Health
Eval Program: HMRRP
Eval Source: CERS

Eval General Type: Other/Unknown
Eval Date: 09-13-2016
Violations Found: No
Eval Type: Other, not routine, done by local agency
Eval Notes: Minor violation observed on 8/29/16 for employee training corrected. Several employees had been trained prior to inspection and training records reviewed along with recent training records for remaining employees.
Eval Division: San Mateo County Environmental Health
Eval Program: HMRRP
Eval Source: CERS

Eval General Type: Other/Unknown
Eval Date: 09-13-2016
Violations Found: No
Eval Type: Other, not routine, done by local agency
Eval Notes: Minor violation observed on 8/29/16 for employee training corrected. Several employees had been trained prior to inspection and training records reviewed along with recent training records for remaining employees.
Eval Division: San Mateo County Environmental Health
Eval Program: HW
Eval Source: CERS

Enforcement Action:
Site ID: 122957
Site Name: HOLLY 76
Site Address: 906 HOLLY ST
Site City: SAN CARLOS
Site Zip: 94070
Enf Action Date: 07-26-2013
Enf Action Type: Notice of Violation (Unified Program)
Enf Action Description: Notice of Violation Issued by the Inspector at the Time of Inspection
Enf Action Notes: Not reported
Enf Action Division: San Mateo County Environmental Health
Enf Action Program: HMRRP
Enf Action Source: CERS

Site ID: 122957
Site Name: HOLLY 76
Site Address: 906 HOLLY ST
Site City: SAN CARLOS
Site Zip: 94070
Enf Action Date: 07-26-2013
Enf Action Type: Notice of Violation (Unified Program)
Enf Action Description: Notice of Violation Issued by the Inspector at the Time of Inspection

Map ID
Direction
Distance
Elevation

MAP FINDINGS

Site

Database(s)

EDR ID Number
EPA ID Number

HOLLY 76 (Continued)

S101303207

Enf Action Notes: Not reported
Enf Action Division: San Mateo County Environmental Health
Enf Action Program: UST
Enf Action Source: CERS

Coordinates:
Site ID: 122957
Facility Name: HOLLY 76
Env Int Type Code: LUSTCS
Program ID: T10000005597
Coord Name: Not reported
Ref Point Type Desc: Unknown
Latitude: 37.511850
Longitude: -122.258136

Affiliation:
Affiliation Type Desc: CUPA District
Entity Name: San Mateo County Environmental Health
Entity Title: Not reported
Affiliation Address: 2000 Alameda de las Pulgas, Suite 100
Affiliation City: San Mateo
Affiliation State: CA
Affiliation Country: Not reported
Affiliation Zip: 94403
Affiliation Phone: (650) 372-6200

Affiliation Type Desc: Document Preparer
Entity Name: Stantec Consulting Services Inc.
Entity Title: Not reported
Affiliation Address: Not reported
Affiliation City: Not reported
Affiliation State: Not reported
Affiliation Country: Not reported
Affiliation Zip: Not reported
Affiliation Phone: Not reported

Affiliation Type Desc: Environmental Contact
Entity Name: Vikram Singh
Entity Title: Not reported
Affiliation Address: 906 HOLLY ST
Affiliation City: SAN CARLOS
Affiliation State: CA
Affiliation Country: Not reported
Affiliation Zip: 94070
Affiliation Phone: Not reported

Affiliation Type Desc: Operator
Entity Name: Bay Petroleum, Inc.
Entity Title: Not reported
Affiliation Address: Not reported
Affiliation City: Not reported
Affiliation State: Not reported
Affiliation Country: Not reported
Affiliation Zip: Not reported
Affiliation Phone: (408) 270-9181

Map ID
Direction
Distance
Elevation

MAP FINDINGS

Site

Database(s)

EDR ID Number
EPA ID Number

HOLLY 76 (Continued)

S101303207

Affiliation Type Desc: UST Tank Operator
Entity Name: Bay Petroleum, Inc.
Entity Title: Not reported
Affiliation Address: 906 Holly St
Affiliation City: San Carlos
Affiliation State: CA
Affiliation Country: United States
Affiliation Zip: 94070
Affiliation Phone: (650) 594-9167

Affiliation Type Desc: Parent Corporation
Entity Name: HOLLY 76
Entity Title: Not reported
Affiliation Address: Not reported
Affiliation City: Not reported
Affiliation State: Not reported
Affiliation Country: Not reported
Affiliation Zip: Not reported
Affiliation Phone: Not reported

Affiliation Type Desc: UST Property Owner Name
Entity Name: Holly Real Estate Holding's LLC
Entity Title: Not reported
Affiliation Address: 906 Holly St
Affiliation City: San Carlos
Affiliation State: CA
Affiliation Country: United States
Affiliation Zip: 94070
Affiliation Phone: (650) 594-9167

Affiliation Type Desc: Facility Mailing Address
Entity Name: Mailing Address
Entity Title: Not reported
Affiliation Address: 906 HOLLY ST
Affiliation City: SAN CARLOS
Affiliation State: CA
Affiliation Country: Not reported
Affiliation Zip: 94070
Affiliation Phone: Not reported

Affiliation Type Desc: Legal Owner
Entity Name: Bay Petroleum, Inc.
Entity Title: Not reported
Affiliation Address: 906 HOLLY ST
Affiliation City: SAN CARLOS
Affiliation State: CA
Affiliation Country: United States
Affiliation Zip: 94070
Affiliation Phone: (408) 270-9181

Affiliation Type Desc: Property Owner
Entity Name: Holly Real Estate Holdings LLC
Entity Title: Not reported
Affiliation Address: 906 HOLLY ST
Affiliation City: SAN CARLOS
Affiliation State: CA
Affiliation Country: United States

Map ID
Direction
Distance
Elevation

MAP FINDINGS

Site

Database(s)

EDR ID Number
EPA ID Number

HOLLY 76 (Continued)

S101303207

Affiliation Zip: 94070
Affiliation Phone: (408) 270-9181

Affiliation Type Desc: Identification Signer
Entity Name: Vikram Singh
Entity Title: President
Affiliation Address: Not reported
Affiliation City: Not reported
Affiliation State: Not reported
Affiliation Country: Not reported
Affiliation Zip: Not reported
Affiliation Phone: Not reported

Affiliation Type Desc: Local Agency Caseworker
Entity Name: BRIAN GWINN - SAN MATEO COUNTY LOP
Entity Title: Not reported
Affiliation Address: 2000 Alameda de las Pulgas, Suite 100
Affiliation City: SAN MATEO
Affiliation State: CA
Affiliation Country: Not reported
Affiliation Zip: Not reported
Affiliation Phone: 6502724590

Affiliation Type Desc: Regional Board Caseworker
Entity Name: Regional Water Board - SAN FRANCISCO BAY RWQCB (REGION 2)
Entity Title: Not reported
Affiliation Address: 1515 CLAY ST SUITE 1400
Affiliation City: OAKLAND
Affiliation State: CA
Affiliation Country: Not reported
Affiliation Zip: Not reported
Affiliation Phone: Not reported

Affiliation Type Desc: UST Permit Applicant
Entity Name: Vikram Singh
Entity Title: President
Affiliation Address: Not reported
Affiliation City: Not reported
Affiliation State: Not reported
Affiliation Country: Not reported
Affiliation Zip: Not reported
Affiliation Phone: (650) 594-9167

Affiliation Type Desc: UST Tank Owner
Entity Name: Bay Petroleum, Inc.
Entity Title: Not reported
Affiliation Address: 906 Holly St
Affiliation City: San Carlos
Affiliation State: CA
Affiliation Country: United States
Affiliation Zip: 94070
Affiliation Phone: (650) 594-9167

Map ID
Direction
Distance
Elevation

MAP FINDINGS

Site

Database(s)

EDR ID Number
EPA ID Number

AJ264 **BP 11201**
ESE **906 HOLLY ST**
1/4-1/2 **SAN CARLOS, CA 94070**
0.450 mi.
2378 ft. **Site 2 of 3 in cluster AJ**

SWEEPS UST **S103893730**
San Mateo Co. BI **N/A**
HIST CORTESE

Relative:
Lower
Actual:
13 ft.

SWEEPS UST:

Name: BP 11201
Address: 906 HOLLY ST
City: SAN CARLOS
Status: Active
Comp Number: 770003
Number: 1
Board Of Equalization: Not reported
Referral Date: 04-12-94
Action Date: 04-12-94
Created Date: 07-08-92
Owner Tank Id: UNK
SWRCB Tank Id: 41-000-770003-000001
Tank Status: A
Capacity: 12000
Active Date: 04-12-94
Tank Use: PETROLEUM
STG: P
Content: REGULAR UNLE
Number Of Tanks: 3

Name: BP 11201
Address: 906 HOLLY ST
City: SAN CARLOS
Status: Active
Comp Number: 770003
Number: 1
Board Of Equalization: Not reported
Referral Date: 04-12-94
Action Date: 04-12-94
Created Date: 07-08-92
Owner Tank Id: UNK
SWRCB Tank Id: 41-000-770003-000002
Tank Status: A
Capacity: 10000
Active Date: 04-12-94
Tank Use: PETROLEUM
STG: P
Content: LEADED GASOL
Number Of Tanks: Not reported

Name: BP 11201
Address: 906 HOLLY ST
City: SAN CARLOS
Status: Active
Comp Number: 770003
Number: 1
Board Of Equalization: Not reported
Referral Date: 04-12-94
Action Date: 04-12-94
Created Date: 07-08-92
Owner Tank Id: UNK
SWRCB Tank Id: 41-000-770003-000003

Map ID
Direction
Distance
Elevation

MAP FINDINGS

Site

Database(s)

EDR ID Number
EPA ID Number

BP 11201 (Continued)

S103893730

Tank Status: A
Capacity: 10000
Active Date: 04-12-94
Tank Use: PETROLEUM
STG: P
Content: REGULAR UNLE
Number Of Tanks: Not reported

San Mateo Co. BI:

Name: F & L AUTO SERVICE
Address: 906 HOLLY
City,State,Zip: SAN CARLOS, CA 94070
Region: SAN MATEO
Facility ID: FA0015184
Prog Element Code: STORES MV FUELS OR WASTE ONLY
Record Id: PR0004889
Description: STORES MV FUELS OR WASTE ONLY
Facility Status: Inactive, non-billable
Program Category: BUSINESS PLAN PROGRAM

Name: F & L AUTO SERVICE
Address: 906 HOLLY
City,State,Zip: SAN CARLOS, CA 94070
Region: SAN MATEO
Facility ID: FA0015184
Prog Element Code: GENERATES and RECYCLES WASTE OIL/SOLVENT
Record Id: PR0012085
Description: GENERATES & RECYCLES WASTE OIL/SOLVENT
Facility Status: Inactive, non-billable
Program Category: HAZARDOUS WASTE PROGRAM

Name: HOLLY 76
Address: 906 HOLLY
City,State,Zip: SAN CARLOS, CA 94070
Region: SAN MATEO
Facility ID: FA0018077
Prog Element Code: STORES MV FUELS OR WASTE ONLY
Record Id: PR0023839
Description: STORES MV FUELS OR WASTE ONLY
Facility Status: Inactive, non-billable
Program Category: BUSINESS PLAN PROGRAM

Name: HOLLY 76
Address: 906 HOLLY
City,State,Zip: SAN CARLOS, CA 94070
Region: SAN MATEO
Facility ID: FA0018077
Prog Element Code: UNDERGROUND TANK - GENERAL
Record Id: PR0022830
Description: UNDERGROUND TANK - GENERAL
Facility Status: Inactive, non-billable
Program Category: UNDERGROUND TANK PROGRAM

Name: HOLLY 76
Address: 906 HOLLY
City,State,Zip: SAN CARLOS, CA 94070
Region: SAN MATEO

Map ID
Direction
Distance
Elevation

MAP FINDINGS

Site

Database(s)

EDR ID Number
EPA ID Number

BP 11201 (Continued)

S103893730

Facility ID: FA0018077
Prog Element Code: STORMWATER ANNUAL INSPECTION FEE
Record Id: PR0041221
Description: STORMWATER ANNUAL FEE - INSP FREQ EVERY 2 YRS
Facility Status: Inactive, non-billable
Program Category: STORMWATER

Name: HOLLY 76
Address: 906 HOLLY
City,State,Zip: SAN CARLOS, CA 94070
Region: SAN MATEO
Facility ID: FA0018077
Prog Element Code: GENERATES <27 GAL/YEAR
Record Id: PR0039984
Description: GENERATES <27 GAL/YEAR
Facility Status: Inactive, non-billable
Program Category: HAZARDOUS WASTE PROGRAM

Name: HOLLY 76
Address: 906 HOLLY
City,State,Zip: SAN CARLOS, CA 94070
Region: SAN MATEO
Facility ID: FA0038809
Prog Element Code: STORES MV FUELS OR WASTE ONLY
Record Id: PR0055142
Description: STORES MV FUELS OR WASTE ONLY
Facility Status: Active, billable
Program Category: BUSINESS PLAN PROGRAM

Name: HOLLY 76
Address: 906 HOLLY
City,State,Zip: SAN CARLOS, CA 94070
Region: SAN MATEO
Facility ID: FA0038809
Prog Element Code: UNDERGROUND TANK - GENERAL
Record Id: PR0055144
Description: UNDERGROUND TANK - GENERAL
Facility Status: Active, billable
Program Category: UNDERGROUND TANK PROGRAM

Name: HOLLY 76
Address: 906 HOLLY
City,State,Zip: SAN CARLOS, CA 94070
Region: SAN MATEO
Facility ID: FA0038809
Prog Element Code: GENERATES <27 GAL/YEAR
Record Id: PR0055143
Description: GENERATES <27 GAL/YEAR
Facility Status: Active, billable
Program Category: HAZARDOUS WASTE PROGRAM

Name: HOLLY 76
Address: 906 HOLLY
City,State,Zip: SAN CARLOS, CA 94070
Region: SAN MATEO
Facility ID: FA0038809
Prog Element Code: STORMWATER ANNUAL INSPECTION FEE

Map ID
Direction
Distance
Elevation

MAP FINDINGS

Site

Database(s)

EDR ID Number
EPA ID Number

BP 11201 (Continued)

S103893730

Record Id: PR0055145
Description: STORMWATER ANNUAL FEE - INSP FREQ EVERY 2 YRS
Facility Status: Inactive, non-billable
Program Category: STORMWATER

HIST CORTESE:

edr_fname: BP
edr_fadd1: 906 HOLLY
City,State,Zip: SAN CARLOS, CA 94070
Region: CORTESE
Facility County Code: 41
Reg By: LTNKA
Reg Id: 41-0364

**AK265
NNW
1/4-1/2
0.455 mi.
2400 ft.**

**WILLIAMS & BURROWS INC
500 HARBOR
BELMONT, CA 94002
Site 1 of 2 in cluster AK**

**LUST S104493415
Cortese N/A
EMI
NPDES
CIWQS
CERS**

**Relative:
Lower**

LUST REG 2:

**Actual:
20 ft.**

Region: 2
Facility Id: Not reported
Facility Status: Case Closed
Case Number: 120001
How Discovered: OM
Leak Cause: Unknown
Leak Source: Unknown
Date Leak Confirmed: Not reported
Oversight Program: LUST
Prelim. Site Assessment Workplan Submitted: Not reported
Preliminary Site Assessment Began: Not reported
Pollution Characterization Began: Not reported
Pollution Remediation Plan Submitted: Not reported
Date Remediation Action Underway: Not reported
Date Post Remedial Action Monitoring Began: Not reported

CORTESE:

Name: WILLIAMS & BURROWS INC
Address: 500 HARBOR
City,State,Zip: BELMONT, CA 94002
Region: CORTESE
Envirostor Id: Not reported
Global ID: T0608100620
Site/Facility Type: LUST CLEANUP SITE
Cleanup Status: COMPLETED - CASE CLOSED
Status Date: Not reported
Site Code: Not reported
Latitude: Not reported
Longitude: Not reported
Owner: Not reported
Enf Type: Not reported
Swat R: Not reported
Flag: active
Order No: Not reported
Waste Discharge System No: Not reported

Map ID
Direction
Distance
Elevation

MAP FINDINGS

Site

Database(s)

EDR ID Number
EPA ID Number

WILLIAMS & BURROWS INC (Continued)

S104493415

Effective Date: Not reported
Region 2: Not reported
WID Id: Not reported
Solid Waste Id No: Not reported
Waste Management Uit Name: Not reported
File Name: Active Open

EMI:

Name: AUTOBAHN COLLISION
Address: 500 HARBOR BOULEVARD
City,State,Zip: BELMONT, CA 94002
Year: 2011
County Code: 41
Air Basin: SF
Facility ID: 20621
Air District Name: BA
SIC Code: 7532
Air District Name: BAY AREA AQMD
Community Health Air Pollution Info System: Not reported
Consolidated Emission Reporting Rule: Not reported
Total Organic Hydrocarbon Gases Tons/Yr: 0.599
Reactive Organic Gases Tons/Yr: 0.489583
Carbon Monoxide Emissions Tons/Yr: 0.002
NOX - Oxides of Nitrogen Tons/Yr: 0.007
SOX - Oxides of Sulphur Tons/Yr: 0
Particulate Matter Tons/Yr: 0
Part. Matter 10 Micrometers and Smlr Tons/Yr:0

Name: AUTOBAHN COLLISION
Address: 500 HARBOR BOULEVARD
City,State,Zip: BELMONT, CA 94002
Year: 2012
County Code: 41
Air Basin: SF
Facility ID: 20621
Air District Name: BA
SIC Code: 7532
Air District Name: BAY AREA AQMD
Community Health Air Pollution Info System: Not reported
Consolidated Emission Reporting Rule: Not reported
Total Organic Hydrocarbon Gases Tons/Yr: 0.286
Reactive Organic Gases Tons/Yr: 0.2497705
Carbon Monoxide Emissions Tons/Yr: 0.006
NOX - Oxides of Nitrogen Tons/Yr: 0.025
SOX - Oxides of Sulphur Tons/Yr: 0
Particulate Matter Tons/Yr: 0.0017421602787
Part. Matter 10 Micrometers and Smlr Tons/Yr:0.001

Name: AUTOBAHN COLLISION
Address: 500 HARBOR BOULEVARD
City,State,Zip: BELMONT, CA 94002
Year: 2013
County Code: 41
Air Basin: SF
Facility ID: 20621
Air District Name: BA
SIC Code: 7532

Map ID
Direction
Distance
Elevation

MAP FINDINGS

Site

Database(s)

EDR ID Number
EPA ID Number

WILLIAMS & BURROWS INC (Continued)

S104493415

Air District Name: BAY AREA AQMD
Community Health Air Pollution Info System: Not reported
Consolidated Emission Reporting Rule: Not reported
Total Organic Hydrocarbon Gases Tons/Yr: 0.325
Reactive Organic Gases Tons/Yr: 0.2837509
Carbon Monoxide Emissions Tons/Yr: 0.007
NOX - Oxides of Nitrogen Tons/Yr: 0.026
SOX - Oxides of Sulphur Tons/Yr: 0
Particulate Matter Tons/Yr: 0.001
Part. Matter 10 Micrometers and Smlr Tons/Yr:0.001

Name: AUTOBAHN COLLISION
Address: 500 HARBOR BOULEVARD
City,State,Zip: BELMONT, CA 94002
Year: 2014
County Code: 41
Air Basin: SF
Facility ID: 20621
Air District Name: BA
SIC Code: 7532
Air District Name: BAY AREA AQMD
Community Health Air Pollution Info System: Not reported
Consolidated Emission Reporting Rule: Not reported
Total Organic Hydrocarbon Gases Tons/Yr: 0.342499715
Reactive Organic Gases Tons/Yr: 0
Carbon Monoxide Emissions Tons/Yr: 0.003333333
NOX - Oxides of Nitrogen Tons/Yr: 0.013355332
SOX - Oxides of Sulphur Tons/Yr: 5.4119e-005
Particulate Matter Tons/Yr: 0.000285714
Part. Matter 10 Micrometers and Smlr Tons/Yr:0.000285714

Name: AUTOBAHN COLLISION
Address: 500 HARBOR BOULEVARD
City,State,Zip: BELMONT, CA 94002
Year: 2015
County Code: 41
Air Basin: SF
Facility ID: 20621
Air District Name: BA
SIC Code: 7532
Air District Name: BAY AREA AQMD
Community Health Air Pollution Info System: Not reported
Consolidated Emission Reporting Rule: Not reported
Total Organic Hydrocarbon Gases Tons/Yr: 0.342499699
Reactive Organic Gases Tons/Yr: 0.342318726
Carbon Monoxide Emissions Tons/Yr: 0.003333333
NOX - Oxides of Nitrogen Tons/Yr: 0.01335533
SOX - Oxides of Sulphur Tons/Yr: 5.4119e-005
Particulate Matter Tons/Yr: 0.000285714
Part. Matter 10 Micrometers and Smlr Tons/Yr:0.000285714

NPDES:

Name: AUTOBAHN SERVICE
Address: 500 HARBOR BOULEVARD
City,State,Zip: BELMONT, CA 94002
Facility Status: Not reported
NPDES Number: Not reported

Map ID
Direction
Distance
Elevation

MAP FINDINGS

Site

Database(s)

EDR ID Number
EPA ID Number

WILLIAMS & BURROWS INC (Continued)

S104493415

Region:	Not reported
Agency Number:	Not reported
Regulatory Measure ID:	Not reported
Place ID:	Not reported
Order Number:	Not reported
WDID:	2 41C369261
Regulatory Measure Type:	Construction
Program Type:	Not reported
Adoption Date Of Regulatory Measure:	Not reported
Effective Date Of Regulatory Measure:	Not reported
Termination Date Of Regulatory Measure:	Not reported
Expiration Date Of Regulatory Measure:	Not reported
Discharge Address:	Not reported
Discharge Name:	Not reported
Discharge City:	Not reported
Discharge State:	Not reported
Discharge Zip:	Not reported
Status:	Terminated
Status Date:	02/09/2017
Operator Name:	Sonic Development LLC
Operator Address:	Not reported
Operator City:	Not reported
Operator State:	Not reported
Operator Zip:	Not reported
NPDES as of 03/2018:	
NPDES Number:	CAS000002
Status:	Terminated
Agency Number:	0
Region:	2
Regulatory Measure ID:	444554
Order Number:	2009-0009-DWQ
Regulatory Measure Type:	Enrollee
Place ID:	Not reported
WDID:	2 41C369261
Program Type:	Construction
Adoption Date Of Regulatory Measure:	Not reported
Effective Date Of Regulatory Measure:	03/26/2014
Expiration Date Of Regulatory Measure:	Not reported
Termination Date Of Regulatory Measure:	09/22/2016
Discharge Name:	Sonic Development LLC
Discharge Address:	4401 Colwick Rd
Discharge City:	Charlotte
Discharge State:	North Carolina
Discharge Zip:	28211
Received Date:	Not reported
Processed Date:	Not reported
Status:	Not reported
Status Date:	Not reported
Place Size:	Not reported
Place Size Unit:	Not reported
Contact:	Not reported
Contact Title:	Not reported
Contact Phone:	Not reported
Contact Phone Ext:	Not reported
Contact Email:	Not reported
Operator Name:	Not reported
Operator Address:	Not reported

Map ID
Direction
Distance
Elevation

MAP FINDINGS

Site

Database(s)

EDR ID Number
EPA ID Number

WILLIAMS & BURROWS INC (Continued)

S104493415

Operator City:	Not reported
Operator State:	Not reported
Operator Zip:	Not reported
Operator Contact:	Not reported
Operator Contact Title:	Not reported
Operator Contact Phone:	Not reported
Operator Contact Phone Ext:	Not reported
Operator Contact Email:	Not reported
Operator Type:	Not reported
Developer:	Not reported
Developer Address:	Not reported
Developer City:	Not reported
Developer State:	Not reported
Developer Zip:	Not reported
Developer Contact:	Not reported
Developer Contact Title:	Not reported
Constype Linear Utility Ind:	Not reported
Emergency Phone:	Not reported
Emergency Phone Ext:	Not reported
Constype Above Ground Ind:	Not reported
Constype Below Ground Ind:	Not reported
Constype Cable Line Ind:	Not reported
Constype Comm Line Ind:	Not reported
Constype Commercial Ind:	Not reported
Constype Electrical Line Ind:	Not reported
Constype Gas Line Ind:	Not reported
Constype Industrial Ind:	Not reported
Constype Other Description:	Not reported
Constype Other Ind:	Not reported
Constype Recons Ind:	Not reported
Constype Residential Ind:	Not reported
Constype Transport Ind:	Not reported
Constype Utility Description:	Not reported
Constype Utility Ind:	Not reported
Constype Water Sewer Ind:	Not reported
Dir Discharge Uswater Ind:	Not reported
Receiving Water Name:	Not reported
Certifier:	Not reported
Certifier Title:	Not reported
Certification Date:	Not reported
Primary Sic:	Not reported
Secondary Sic:	Not reported
Tertiary Sic:	Not reported
NPDES Number:	Not reported
Status:	Not reported
Agency Number:	Not reported
Region:	2
Regulatory Measure ID:	444554
Order Number:	Not reported
Regulatory Measure Type:	Construction
Place ID:	Not reported
WDID:	2 41C369261
Program Type:	Not reported
Adoption Date Of Regulatory Measure:	Not reported
Effective Date Of Regulatory Measure:	Not reported
Expiration Date Of Regulatory Measure:	Not reported

Map ID
Direction
Distance
Elevation

MAP FINDINGS

Site

Database(s)

EDR ID Number
EPA ID Number

WILLIAMS & BURROWS INC (Continued)

S104493415

Termination Date Of Regulatory Measure: 09/22/2016
Discharge Name: Not reported
Discharge Address: Not reported
Discharge City: Not reported
Discharge State: Not reported
Discharge Zip: Not reported
Received Date: 03/05/2014
Processed Date: 03/26/2014
Status: Terminated
Status Date: 02/09/2017
Place Size: 2.19
Place Size Unit: Acres
Contact: Mitch Selby
Contact Title: Not reported
Contact Phone: 704-566-3980
Contact Phone Ext: Not reported
Contact Email: mitch.selby@sonicautomotive.com
Operator Name: Sonic Development LLC
Operator Address: Not reported
Operator City: Not reported
Operator State: Not reported
Operator Zip: Not reported
Operator Contact: Not reported
Operator Contact Title: Not reported
Operator Contact Phone: Not reported
Operator Contact Phone Ext: Not reported
Operator Contact Email: Not reported
Operator Type: Private Individual
Developer: Sonic Development LLC
Developer Address: 4401 Colwick Rd
Developer City: Charlotte
Developer State: California
Developer Zip: 28211
Developer Contact: Mitch Selby
Developer Contact Title: Not reported
Constype Linear Utility Ind: N
Emergency Phone: Not reported
Emergency Phone Ext: Not reported
Constype Above Ground Ind: N
Constype Below Ground Ind: N
Constype Cable Line Ind: N
Constype Comm Line Ind: N
Constype Commercial Ind: Y
Constype Electrical Line Ind: N
Constype Gas Line Ind: N
Constype Industrial Ind: N
Constype Other Description: Not reported
Constype Other Ind: N
Constype Recons Ind: N
Constype Residential Ind: N
Constype Transport Ind: N
Constype Utility Description: Not reported
Constype Utility Ind: N
Constype Water Sewer Ind: N
Dir Discharge Uswater Ind: N
Receiving Water Name: Not reported
Certifier: Martin Walsh

Map ID
 Direction
 Distance
 Elevation

MAP FINDINGS

Site

Database(s)

EDR ID Number
 EPA ID Number

WILLIAMS & BURROWS INC (Continued)

S104493415

Certifier Title: VP Facility Development
 Certification Date: 23-FEB-15
 Primary Sic: Not reported
 Secondary Sic: Not reported
 Tertiary Sic: Not reported

CIWQS:

Name: AUTOBAHN SERVICE
 Address: 500 HARBOR BOULEVARD
 City,State,Zip: BELMONT, CA 94002
 Agency: Sonic Development LLC
 Agency Address: 4401 Colwick Rd Suite 205, Charlotte, NC 28211
 Place/Project Type: Construction - Commercial
 SIC/NAICS: Not reported
 Region: 2
 Program: CONSTW
 Regulatory Measure Status: Terminated
 Regulatory Measure Type: Storm water construction
 Order Number: 2009-0009-DWQ
 WDID: 2 41C369261
 NPDES Number: CAS000002
 Adoption Date: 01/01/1900
 Effective Date: 03/26/2014
 Termination Date: 09/22/2016
 Expiration/Review Date: 01/01/1900
 Design Flow: Not reported
 Major/Minor: Not reported
 Complexity: Not reported
 TTWQ: Not reported
 Enforcement Actions within 5 years: 0
 Violations within 5 years: 0
 Latitude: 37.52018
 Longitude: -122.27033

CERS:

Name: AUTOBAHN COLLISION
 Address: 500 HARBOR BOULEVARD
 City,State,Zip: BELMONT, CA 94002
 Site ID: 453067
 CERS ID: 110058312794
 CERS Description: US EPA Air Emission Inventory System (EIS)

**AK266
 NNW
 1/4-1/2
 0.455 mi.
 2400 ft.**

**WILLIAMS & BURROWS INC
 500 HARBOR
 BELMONT, CA 94002
 Site 2 of 2 in cluster AK**

**LUST S103892062
 San Mateo Co. BI N/A
 HIST CORTESE
 CERS**

**Relative:
 Lower
 Actual:
 20 ft.**

SAN MATEO CO. LUST:
 Name: WILLIAMS & BURROWS INC
 Address: 500 HARBOR BLVD
 City,State,Zip: BELMONT, CA
 Region: SAN MATEO
 Facility ID: 120001
 Facility Status: 9- Case Closed
 Global ID: T0608100620

Map ID
Direction
Distance
Elevation

MAP FINDINGS

Site

Database(s)

EDR ID Number
EPA ID Number

WILLIAMS & BURROWS INC (Continued)

S103892062

APN Number: 046030560/ 570
Case Type: BELMONT, CA
EDR Link ID: BELMONT, CA

LUST:

Name: WILLIAMS & BURROWS INC
Address: 500 HARBOR
City,State,Zip: BELMONT, CA 94002
Lead Agency: SAN MATEO COUNTY LOP
Case Type: LUST Cleanup Site
Geo Track: http://geotracker.waterboards.ca.gov/profile_report.asp?global_id=T0608100620
Global Id: T0608100620
Latitude: 37.519755
Longitude: -122.26937
Status: Completed - Case Closed
Status Date: 05/21/1997
Case Worker: BG
RB Case Number: 41-0651
Local Agency: SAN MATEO COUNTY LOP
File Location: Local Agency
Local Case Number: 120001
Potential Media Affect: Other Groundwater (uses other than drinking water)
Potential Contaminants of Concern: Gasoline
Site History: Not reported

LUST:

Global Id: T0608100620
Contact Type: Local Agency Caseworker
Contact Name: BRIAN GWINN
Organization Name: SAN MATEO COUNTY LOP
Address: 2000 Alameda de las Pulgas, Suite 100
City: SAN MATEO
Email: bgwinn@smcgov.org
Phone Number: 6502724590

Global Id: T0608100620
Contact Type: Regional Board Caseworker
Contact Name: Regional Water Board
Organization Name: SAN FRANCISCO BAY RWQCB (REGION 2)
Address: 1515 CLAY ST SUITE 1400
City: OAKLAND
Email: Not reported
Phone Number: Not reported

LUST:

Global Id: T0608100620
Action Type: Other
Date: 10/30/1989
Action: Leak Discovery

Global Id: T0608100620
Action Type: Other
Date: 05/20/1988
Action: Leak Reported

Global Id: T0608100620
Action Type: ENFORCEMENT

Map ID
Direction
Distance
Elevation

MAP FINDINGS

Site

Database(s)

EDR ID Number
EPA ID Number

WILLIAMS & BURROWS INC (Continued)

S103892062

Date: 06/17/1988
Action: Notice of Responsibility - #1

LUST:

Global Id: T0608100620
Status: Open - Case Begin Date
Status Date: 05/20/1988

Global Id: T0608100620
Status: Completed - Case Closed
Status Date: 05/21/1997

San Mateo Co. BI:

Name: CONSTRUCTION YARD AND SHOP
Address: 500 HARBOR
City,State,Zip: BELMONT, CA 94002
Region: SAN MATEO
Facility ID: FA0016661
Prog Element Code: UNDERGROUND TANK - GENERAL
Record Id: PR0022002
Description: UNDERGROUND TANK - GENERAL
Facility Status: Inactive, non-billable
Program Category: UNDERGROUND TANK PROGRAM

Name: AUTOBAHN COLLISION CENTER
Address: 500 HARBOR
City,State,Zip: BELMONT, CA 94002
Region: SAN MATEO
Facility ID: FA0053028
Prog Element Code: STORES HAZ MAT <219GAL,1,999LB, 879FT3
Record Id: PR0073433
Description: STORES HAZ MAT <219GAL,1,999LB, 879CF
Facility Status: Inactive, non-billable
Program Category: BUSINESS PLAN PROGRAM

Name: AUTOBAHN COLLISION CENTER
Address: 500 HARBOR
City,State,Zip: BELMONT, CA 94002
Region: SAN MATEO
Facility ID: FA0053028
Prog Element Code: STORMWATER ANNUAL INSPECTION FEE
Record Id: PR0073435
Description: STORMWATER ANNUAL FEE - INSP FREQ EVERY 2 YRS
Facility Status: Inactive, non-billable
Program Category: STORMWATER

Name: AUTOBAHN COLLISION CENTER
Address: 500 HARBOR
City,State,Zip: BELMONT, CA 94002
Region: SAN MATEO
Facility ID: FA0053028
Prog Element Code: GENERATES and RECYCLES WASTE OIL/SOLVENT
Record Id: PR0073434
Description: GENERATES & RECYCLES WASTE OIL/SOLVENT
Facility Status: Inactive, non-billable

Map ID
Direction
Distance
Elevation

MAP FINDINGS

Site

Database(s)

EDR ID Number
EPA ID Number

WILLIAMS & BURROWS INC (Continued)

S103892062

Program Category: HAZARDOUS WASTE PROGRAM

HIST CORTESE:

edr_fname: WILLIAMS & BURROWS INC
edr_fadd1: 500 HARBOR
City,State,Zip: BELMONT, CA 94002
Region: CORTESE
Facility County Code: 41
Reg By: LTNKA
Reg Id: 41-0651

CERS:

Name: WILLIAMS & BURROWS INC
Address: 500 HARBOR
City,State,Zip: BELMONT, CA 94002
Site ID: 237198
CERS ID: T0608100620
CERS Description: Leaking Underground Storage Tank Cleanup Site

Affiliation:

Affiliation Type Desc: Regional Board Caseworker
Entity Name: Regional Water Board - SAN FRANCISCO BAY RWQCB (REGION 2)
Entity Title: Not reported
Affiliation Address: 1515 CLAY ST SUITE 1400
Affiliation City: OAKLAND
Affiliation State: CA
Affiliation Country: Not reported
Affiliation Zip: Not reported
Affiliation Phone: Not reported

Affiliation Type Desc: Local Agency Caseworker
Entity Name: BRIAN GWINN - SAN MATEO COUNTY LOP
Entity Title: Not reported
Affiliation Address: 2000 Alameda de las Pulgas, Suite 100
Affiliation City: SAN MATEO
Affiliation State: CA
Affiliation Country: Not reported
Affiliation Zip: Not reported
Affiliation Phone: 6502724590

267
North
1/4-1/2
0.458 mi.
2419 ft.

**GENERAL INSTRUMENT
120 INDUSTRIAL
SAN CARLOS, CA 94070**

**LUST S103472822
San Mateo Co. BI N/A
Cortese
HIST CORTESE
CERS**

**Relative:
Lower
Actual:
13 ft.**

LUST:
Name: GENERAL INSTRUMENT
Address: 120 INDUSTRIAL ROAD
City,State,Zip: SAN CARLOS, CA 94070
Lead Agency: SAN FRANCISCO BAY RWQCB (REGION 2)
Case Type: LUST Cleanup Site
Geo Track: http://geotracker.waterboards.ca.gov/profile_report.asp?global_id=T0608101073
Global Id: T0608101073
Latitude: 37.5135255
Longitude: -122.2599173

Map ID
Direction
Distance
Elevation

MAP FINDINGS

Site

Database(s)

EDR ID Number
EPA ID Number

GENERAL INSTRUMENT (Continued)

S103472822

Status: Completed - Case Closed
Status Date: 12/31/1988
Case Worker: Not reported
RB Case Number: 41-1174
Local Agency: Not reported
File Location: Not reported
Local Case Number: 129005
Potential Media Affect: Under Investigation
Potential Contaminants of Concern: Gasoline
Site History: This site was oversee by the Regional Water Quality Control Board, however there is no available reports or information on this case at the Regional Board office, nor any records at the San Mateo County Environmental Health Agency.

LUST:

Global Id: T0608101073
Action Type: Other
Date: 12/22/1998
Action: Leak Discovery

Global Id: T0608101073
Action Type: Other
Date: 12/22/1998
Action: Leak Stopped

Global Id: T0608101073
Action Type: Other
Date: 12/22/1998
Action: Leak Reported

LUST:

Global Id: T0608101073
Status: Completed - Case Closed
Status Date: 12/31/1988

Global Id: T0608101073
Status: Open - Case Begin Date
Status Date: 12/31/1988

LUST REG 2:

Region: 2
Facility Id: 41-1174
Facility Status: Case Closed
Case Number: 129005
How Discovered: Tank Closure
Leak Cause: UNK
Leak Source: UNK
Date Leak Confirmed: Not reported
Oversight Program: LUST
Prelim. Site Assesment Wokplan Submitted: Not reported
Preliminary Site Assesment Began: Not reported
Pollution Characterization Began: Not reported
Pollution Remediation Plan Submitted: Not reported
Date Remediation Action Underway: Not reported
Date Post Remedial Action Monitoring Began: Not reported

Map ID
Direction
Distance
Elevation

MAP FINDINGS

Site

Database(s)

EDR ID Number
EPA ID Number

GENERAL INSTRUMENT (Continued)

S103472822

San Mateo Co. BI:

Name: KLN PRECISION MACHINING
Address: 120 INDUSTRIAL
City,State,Zip: SAN CARLOS, CA 94070
Region: SAN MATEO
Facility ID: FA0017078
Prog Element Code: GENERATES and RECYCLES WASTE OIL/SOLVENT
Record Id: PR0010920
Description: GENERATES & RECYCLES WASTE OIL/SOLVENT
Facility Status: Inactive, non-billable
Program Category: HAZARDOUS WASTE PROGRAM

Name: KLN PRECISION MACHINING
Address: 120 INDUSTRIAL
City,State,Zip: SAN CARLOS, CA 94070
Region: SAN MATEO
Facility ID: FA0017078
Prog Element Code: STORES HAZ MAT <1,199GAL,9,999LB,4,799FT3
Record Id: PR0003584
Description: STORES HAZ MAT <1,199GAL,9,999LB,4,799CF
Facility Status: Inactive, non-billable
Program Category: BUSINESS PLAN PROGRAM

CORTESE:

Name: GENERAL INSTRUMENT
Address: 120 INDUSTRIAL ROAD
City,State,Zip: SAN CARLOS, CA 94070
Region: CORTESE
Envirostor Id: Not reported
Global ID: T0608101073
Site/Facility Type: LUST CLEANUP SITE
Cleanup Status: COMPLETED - CASE CLOSED
Status Date: Not reported
Site Code: Not reported
Latitude: Not reported
Longitude: Not reported
Owner: Not reported
Enf Type: Not reported
Swat R: Not reported
Flag: active
Order No: Not reported
Waste Discharge System No: Not reported
Effective Date: Not reported
Region 2: Not reported
WID Id: Not reported
Solid Waste Id No: Not reported
Waste Management Uit Name: Not reported
File Name: Active Open

HIST CORTESE:

edr_fname: GENERAL INSTRUMENT
edr_fadd1: 120 INDUSTRIAL
City,State,Zip: SAN CARLOS, CA 94070
Region: CORTESE
Facility County Code: 41
Reg By: LTNKA

Map ID
Direction
Distance
Elevation

MAP FINDINGS

Site

Database(s)

EDR ID Number
EPA ID Number

GENERAL INSTRUMENT (Continued)

S103472822

Reg Id: 41-1174

CERS:

Name: GENERAL INSTRUMENT
Address: 120 INDUSTRIAL ROAD
City,State,Zip: SAN CARLOS, CA 94070
Site ID: 202541
CERS ID: T0608101073
CERS Description: Leaking Underground Storage Tank Cleanup Site

AL268
NW
1/4-1/2
0.468 mi.
2469 ft.

BELMONT FIREHOUSE SQUARE
875 O'NEIL AVENUE
BELMONT, CA 94002

BROWNFIELDS
PFAS S126285290
N/A

Site 1 of 4 in cluster AL

Relative:
Higher
Actual:
43 ft.

BROWNFIELDS:

Name: BELMONT FIREHOUSE SQUARE
Address: 875 O'NEIL AVENUE
City,State,Zip: BELMONT, CA 94002
Global ID: T10000013864
Latitude: 37.517972404
Longitude: -122.27399924
Project Type: Cleanup Program Site
Status: Open - Site Assessment
Status Date: 12/17/2019
Lead Agency: SAN FRANCISCO BAY RWQCB (REGION 2)
Last Correspondence Date: 07/30/2020
Release Type: Federally Regulated Underground Storage Tank System - UST, Other Type of Release
Contaminant(s) of Concern: Per- and Polyfluoroalkyl Substances (PFAS), Total Petroleum Hydrocarbons (TPH)
Media of Concern: Other Groundwater (uses other than drinking water), Under Investigation
Past Use(s) that Caused Contamination: FUEL - VEHICLE STORAGE/ REFUELING
Human Health Exposure Controlled: Not reported
Human Health Exposure Controlled Date: Not reported
Groundwater Migration Controlled: Not reported
Groundwater Migration Controlled Date: Not reported
Primary Caseworker Name: CELINA HERNANDEZ
Primary Caseworker Organization Name: SAN FRANCISCO BAY RWQCB (REGION 2)
Primary Caseworker Phone Number: 510-622-2447
Primary Caseworker Address: 1515 CLAY STREET, SUITE 1400
Primary Caseworker Address: OAKLAND
Primary Caseworker Address: CA
Primary Caseworker Email: celina.hernandez@waterboards.ca.gov

PFAS:

Name: BELMONT FIREHOUSE SQUARE
Address: 875 O'NEIL AVENUE
City,State,Zip: BELMONT, CA 94002
Envirostor ID: Not reported
Program Type: Cleanup Program Site
Status: Open - Site Assessment
Status Date: 12/17/2019
Enviroscreen Score: Not reported
Site Code: Not reported
Global ID: T10000013864

Map ID
 Direction
 Distance
 Elevation

MAP FINDINGS

Site

Database(s)

EDR ID Number
 EPA ID Number

BELMONT FIREHOUSE SQUARE (Continued)

S126285290

Facility Region:	Not reported
Lead Agency:	SAN FRANCISCO BAY RWQCB (REGION 2)
Case worker:	CH
Local Agency:	Not reported
Location Case Number:	Not reported
File Location:	All Files are on GeoTracker or in the Local Agency Database
Potential Contaminants of Concern:	Per- and Polyfluoroalkyl Substances (PFAS), Total Petroleum Hydrocarbons (TPH)
Potential Media Affected:	Other Groundwater (uses other than drinking water), Under Investigation
Site History:	Not reported
Begin Date:	12/17/2019
RB Case Number:	41S0218
source_type:	Geotracker
Latitude:	37.5179724043776
Longitude:	-122.273999242888
Geo Tracker URL:	http://geotracker.waterboards.ca.gov/profile_report.asp?global_id=T10000013864

**AL269
 NW
 1/4-1/2
 0.468 mi.
 2469 ft.**

**BELMONT FIRE DEPARTMENT
 875 O NEILL
 BELMONT, CA 94002**

**HIST CORTESE S105022744
 N/A**

Site 2 of 4 in cluster AL

**Relative:
 Higher
 Actual:
 43 ft.**

HIST CORTESE:	
edr_fname:	BELMONT FIRE DEPARTMENT
edr_fadd1:	875 O NEILL
City,State,Zip:	BELMONT, CA 94002
Region:	CORTESE
Facility County Code:	41
Reg By:	LTNKA
Reg Id:	41-0946

**AL270
 NW
 1/4-1/2
 0.468 mi.
 2469 ft.**

**BELMONT FIREHOUSE SQUARE
 875 O'NEIL AVENUE
 BELMONT, CA 94002**

**CPS-SLIC S125952674
 N/A**

Site 3 of 4 in cluster AL

**Relative:
 Higher
 Actual:
 43 ft.**

CPS-SLIC:	
Name:	BELMONT FIREHOUSE SQUARE
Address:	875 O'NEIL AVENUE
City,State,Zip:	BELMONT, CA 94002
Region:	STATE
Facility Status:	Open - Site Assessment
Status Date:	12/17/2019
Global Id:	T10000013864
Lead Agency:	SAN FRANCISCO BAY RWQCB (REGION 2)
Lead Agency Case Number:	Not reported
Latitude:	37.5179724043776
Longitude:	-122.273999242888
Case Type:	Cleanup Program Site
Case Worker:	CH
Local Agency:	Not reported
RB Case Number:	41S0218

Map ID
Direction
Distance
Elevation

MAP FINDINGS

Site

Database(s)

EDR ID Number
EPA ID Number

BELMONT FIREHOUSE SQUARE (Continued)

S125952674

File Location: All Files are on GeoTracker or in the Local Agency Database
Potential Media Affected: Other Groundwater (uses other than drinking water), Under Investigation
Potential Contaminants of Concern: Per- and Polyfluoroalkyl Substances (PFAS), Total Petroleum Hydrocarbons (TPH)
Site History: Not reported

Click here to access the California GeoTracker records for this facility:

**AL271
NW
1/4-1/2
0.468 mi.
2469 ft.**

**CITY OF BELMONT FIRE DEPT
875 ONEILL
BELMONT, CA 94002
Site 4 of 4 in cluster AL**

**LUST
San Mateo Co. BI
Cortese
CERS**

**S106117976
N/A**

**Relative:
Higher
Actual:
43 ft.**

SAN MATEO CO. LUST:
Name: CITY OF BELMONT FIRE DEPT
Address: 875 ONEILL
City,State,Zip: BELMONT, CA
Region: SAN MATEO
Facility ID: 120033
Facility Status: 9- Case Closed
Global ID: T0608100870
APN Number: 045244160
Case Type: BELMONT, CA
EDR Link ID: BELMONT, CA

LUST:
Name: CITY OF BELMONT FIRE DEPT
Address: 875 ONEILL
City,State,Zip: BELMONT, CA 94002
Lead Agency: SAN MATEO COUNTY LOP
Case Type: LUST Cleanup Site
Geo Track: http://geotracker.waterboards.ca.gov/profile_report.asp?global_id=T0608100870
Global Id: T0608100870
Latitude: 37.5180232645974
Longitude: -122.274109125137
Status: Completed - Case Closed
Status Date: 03/25/2010
Case Worker: BG
RB Case Number: 41-0946
Local Agency: SAN MATEO COUNTY LOP
File Location: Local Agency
Local Case Number: 120033
Potential Media Affect: Other Groundwater (uses other than drinking water)
Potential Contaminants of Concern: Not reported
Site History: Not reported

LUST:
Global Id: T0608100870
Contact Type: Local Agency Caseworker
Contact Name: BRIAN GWINN
Organization Name: SAN MATEO COUNTY LOP
Address: 2000 Alameda de las Pulgas, Suite 100
City: SAN MATEO
Email: bgwinn@smcgov.org
Phone Number: 6502724590

Map ID
Direction
Distance
Elevation

MAP FINDINGS

Site

Database(s)

EDR ID Number
EPA ID Number

CITY OF BELMONT FIRE DEPT (Continued)

S106117976

Global Id: T0608100870
Contact Type: Regional Board Caseworker
Contact Name: Regional Water Board
Organization Name: SAN FRANCISCO BAY RWQCB (REGION 2)
Address: 1515 CLAY ST SUITE 1400
City: OAKLAND
Email: Not reported
Phone Number: Not reported

LUST:

Global Id: T0608100870
Action Type: ENFORCEMENT
Date: 08/20/2009
Action: Staff Letter - #20090820

Global Id: T0608100870
Action Type: ENFORCEMENT
Date: 01/07/2010
Action: Staff Letter - #20100107

Global Id: T0608100870
Action Type: ENFORCEMENT
Date: 03/25/2010
Action: Closure/No Further Action Letter - #20100325

Global Id: T0608100870
Action Type: RESPONSE
Date: 02/12/2006
Action: Other Report / Document

Global Id: T0608100870
Action Type: RESPONSE
Date: 06/27/2019
Action: Other Report / Document

Global Id: T0608100870
Action Type: ENFORCEMENT
Date: 08/18/2020
Action: Email Correspondence

Global Id: T0608100870
Action Type: ENFORCEMENT
Date: 06/27/1995
Action: Notice of Responsibility - #1

Global Id: T0608100870
Action Type: ENFORCEMENT
Date: 12/20/2006
Action: Staff Letter - #20061220

Global Id: T0608100870
Action Type: Other
Date: 06/02/1995
Action: Leak Discovery

Global Id: T0608100870
Action Type: Other

Map ID
Direction
Distance
Elevation

MAP FINDINGS

Site

Database(s)

EDR ID Number
EPA ID Number

CITY OF BELMONT FIRE DEPT (Continued)

S106117976

Date: 06/15/1995
Action: Leak Reported

Global Id: T0608100870
Action Type: RESPONSE
Date: 08/06/2008
Action: Soil and Water Investigation Workplan

Global Id: T0608100870
Action Type: RESPONSE
Date: 04/21/2008
Action: Other Workplan

Global Id: T0608100870
Action Type: RESPONSE
Date: 06/26/2009
Action: Soil and Water Investigation Report

Global Id: T0608100870
Action Type: RESPONSE
Date: 03/31/2009
Action: Other Workplan

Global Id: T0608100870
Action Type: RESPONSE
Date: 01/15/2008
Action: Soil and Water Investigation Workplan

Global Id: T0608100870
Action Type: RESPONSE
Date: 07/15/2007
Action: Monitoring Report - Other

Global Id: T0608100870
Action Type: RESPONSE
Date: 03/21/2008
Action: Other Report / Document

Global Id: T0608100870
Action Type: RESPONSE
Date: 01/15/2009
Action: Soil and Water Investigation Report

Global Id: T0608100870
Action Type: RESPONSE
Date: 10/09/2009
Action: Request for Closure

Global Id: T0608100870
Action Type: ENFORCEMENT
Date: 02/19/2008
Action: Staff Letter

Global Id: T0608100870
Action Type: ENFORCEMENT
Date: 06/10/2008
Action: Staff Letter

Map ID
Direction
Distance
Elevation

MAP FINDINGS

Site

Database(s)

EDR ID Number
EPA ID Number

CITY OF BELMONT FIRE DEPT (Continued)

S106117976

Global Id: T0608100870
Action Type: ENFORCEMENT
Date: 10/08/2008
Action: Staff Letter - #20081008

Global Id: T0608100870
Action Type: ENFORCEMENT
Date: 01/21/2009
Action: Staff Letter - #20090121

Global Id: T0608100870
Action Type: ENFORCEMENT
Date: 07/07/2009
Action: Staff Letter - #20090707

LUST:

Global Id: T0608100870
Status: Open - Case Begin Date
Status Date: 06/02/1995

Global Id: T0608100870
Status: Open - Verification Monitoring
Status Date: 06/02/1995

Global Id: T0608100870
Status: Completed - Case Closed
Status Date: 03/25/2010

LUST REG 2:

Region: 2
Facility Id: Not reported
Facility Status: Post remedial action monitoring
Case Number: 120033
How Discovered: OM
Leak Cause: Unknown
Leak Source: Unknown
Date Leak Confirmed: Not reported
Oversight Program: LUST
Prelim. Site Assessment Workplan Submitted: Not reported
Preliminary Site Assessment Began: Not reported
Pollution Characterization Began: Not reported
Pollution Remediation Plan Submitted: Not reported
Date Remediation Action Underway: Not reported
Date Post Remedial Action Monitoring Began: 1/1/1965

San Mateo Co. BI:

Name: FORMER FIRE STATION-UST SITE
Address: 875 ONEILL
City,State,Zip: BELMONT, CA 94002
Region: SAN MATEO
Facility ID: FA0024535
Prog Element Code: UNDERGROUND TANK - GENERAL
Record Id: PR0029294
Description: UNDERGROUND TANK - GENERAL
Facility Status: Inactive, non-billable

Map ID
Direction
Distance
Elevation

MAP FINDINGS

Site

Database(s)

EDR ID Number
EPA ID Number

CITY OF BELMONT FIRE DEPT (Continued)

S106117976

Program Category: UNDERGROUND TANK PROGRAM

CORTESE:

Name: CITY OF BELMONT FIRE DEPT
Address: 875 ONEILL
City,State,Zip: BELMONT, CA 94002
Region: CORTESE
Envirostor Id: Not reported
Global ID: T0608100870
Site/Facility Type: LUST CLEANUP SITE
Cleanup Status: COMPLETED - CASE CLOSED
Status Date: Not reported
Site Code: Not reported
Latitude: Not reported
Longitude: Not reported
Owner: Not reported
Enf Type: Not reported
Swat R: Not reported
Flag: active
Order No: Not reported
Waste Discharge System No: Not reported
Effective Date: Not reported
Region 2: Not reported
WID Id: Not reported
Solid Waste Id No: Not reported
Waste Management Uit Name: Not reported
File Name: Active Open

CERS:

Name: CITY OF BELMONT FIRE DEPT
Address: 875 ONEILL
City,State,Zip: BELMONT, CA 94002
Site ID: 188284
CERS ID: T0608100870
CERS Description: Leaking Underground Storage Tank Cleanup Site

Affiliation:

Affiliation Type Desc: Local Agency Caseworker
Entity Name: BRIAN GWINN - SAN MATEO COUNTY LOP
Entity Title: Not reported
Affiliation Address: 2000 Alameda de las Pulgas, Suite 100
Affiliation City: SAN MATEO
Affiliation State: CA
Affiliation Country: Not reported
Affiliation Zip: Not reported
Affiliation Phone: 6502724590

Affiliation Type Desc: Regional Board Caseworker
Entity Name: Regional Water Board - SAN FRANCISCO BAY RWQCB (REGION 2)
Entity Title: Not reported
Affiliation Address: 1515 CLAY ST SUITE 1400
Affiliation City: OAKLAND
Affiliation State: CA
Affiliation Country: Not reported
Affiliation Zip: Not reported
Affiliation Phone: Not reported

Map ID
 Direction
 Distance
 Elevation

MAP FINDINGS

Site

Database(s)

EDR ID Number
 EPA ID Number

AJ272
ESE
1/4-1/2
0.485 mi.
2562 ft.

Relative:
Lower

Actual:
13 ft.

HOLLY GAS & DIESEL
907 HOLLY ST
SAN CARLOS, CA 94070

Site 3 of 3 in cluster AJ

RCRA-SQG
LUST
SWEEPS UST
FINDS
ECHO
San Mateo Co. BI
Cortese
HIST CORTESE
CERS
HWTS

1000293359
CAT080029820

RCRA-SQG:

Date Form Received by Agency:	1996-09-01 00:00:00.0
Handler Name:	HOLLY GAS & DIESEL
Handler Address:	907 HOLLY ST
Handler City,State,Zip:	SAN CARLOS, CA 94070
EPA ID:	CAT080029820
Contact Name:	Not reported
Contact Address:	Not reported
Contact City,State,Zip:	Not reported
Contact Telephone:	Not reported
Contact Fax:	Not reported
Contact Email:	Not reported
Contact Title:	Not reported
EPA Region:	09
Land Type:	Not reported
Federal Waste Generator Description:	Small Quantity Generator
Non-Notifier:	Not reported
Biennial Report Cycle:	Not reported
Accessibility:	Not reported
Active Site Indicator:	Handler Activities
State District Owner:	CA
State District:	2
Mailing Address:	HOLLY ST
Mailing City,State,Zip:	SAN CARLOS, CA 94070
Owner Name:	KAMRAN NOURIANI
Owner Type:	Private
Operator Name:	NOT REQUIRED
Operator Type:	Private
Short-Term Generator Activity:	No
Importer Activity:	No
Mixed Waste Generator:	No
Transporter Activity:	No
Transfer Facility Activity:	No
Recycler Activity with Storage:	No
Small Quantity On-Site Burner Exemption:	No
Smelting Melting and Refining Furnace Exemption:	No
Underground Injection Control:	No
Off-Site Waste Receipt:	No
Universal Waste Indicator:	No
Universal Waste Destination Facility:	No
Federal Universal Waste:	No
Active Site Fed-Reg Treatment Storage and Disposal Facility:	Not reported
Active Site Converter Treatment storage and Disposal Facility:	Not reported
Active Site State-Reg Treatment Storage and Disposal Facility:	Not reported
Active Site State-Reg Handler:	---
Federal Facility Indicator:	Not reported
Hazardous Secondary Material Indicator:	NN
Sub-Part K Indicator:	Not reported

Map ID
 Direction
 Distance
 Elevation

MAP FINDINGS

Site

Database(s)

EDR ID Number
 EPA ID Number

HOLLY GAS & DIESEL (Continued)

1000293359

Commercial TSD Indicator:	No
Treatment Storage and Disposal Type:	Not reported
2018 GPRA Permit Baseline:	Not on the Baseline
2018 GPRA Renewals Baseline:	Not on the Baseline
Permit Renewals Workload Universe:	Not reported
Permit Workload Universe:	Not reported
Permit Progress Universe:	Not reported
Post-Closure Workload Universe:	Not reported
Closure Workload Universe:	Not reported
202 GPRA Corrective Action Baseline:	No
Corrective Action Workload Universe:	No
Subject to Corrective Action Universe:	No
Non-TSDs Where RCRA CA has Been Imposed Universe:	No
TSDs Potentially Subject to CA Under 3004 (u)/(v) Universe:	No
TSDs Only Subject to CA under Discretionary Auth Universe:	No
Corrective Action Priority Ranking:	No NCAPS ranking
Environmental Control Indicator:	No
Institutional Control Indicator:	No
Human Exposure Controls Indicator:	N/A
Groundwater Controls Indicator:	N/A
Operating TSDF Universe:	Not reported
Full Enforcement Universe:	Not reported
Significant Non-Complier Universe:	No
Unaddressed Significant Non-Complier Universe:	No
Addressed Significant Non-Complier Universe:	No
Significant Non-Complier With a Compliance Schedule Universe:	No
Financial Assurance Required:	Not reported
Handler Date of Last Change:	2000-09-15 17:31:18.0
Recognized Trader-Importer:	No
Recognized Trader-Exporter:	No
Importer of Spent Lead Acid Batteries:	No
Exporter of Spent Lead Acid Batteries:	No
Recycler Activity Without Storage:	Not reported
Manifest Broker:	Not reported
Sub-Part P Indicator:	Not reported

Handler - Owner Operator:

Owner/Operator Indicator:	Operator
Owner/Operator Name:	NOT REQUIRED
Legal Status:	Private
Date Became Current:	Not reported
Date Ended Current:	Not reported
Owner/Operator Address:	NOT REQUIRED
Owner/Operator City,State,Zip:	NOT REQUIRED, ME 99999
Owner/Operator Telephone:	415-555-1212
Owner/Operator Telephone Ext:	Not reported
Owner/Operator Fax:	Not reported
Owner/Operator Email:	Not reported

Owner/Operator Indicator:	Owner
Owner/Operator Name:	KAMRAN NOURIANI
Legal Status:	Private
Date Became Current:	Not reported
Date Ended Current:	Not reported
Owner/Operator Address:	NOT REQUIRED
Owner/Operator City,State,Zip:	NOT REQUIRED, ME 99999

Map ID
Direction
Distance
Elevation

MAP FINDINGS

Site

Database(s)

EDR ID Number
EPA ID Number

HOLLY GAS & DIESEL (Continued)

1000293359

Owner/Operator Telephone: 415-555-1212
Owner/Operator Telephone Ext: Not reported
Owner/Operator Fax: Not reported
Owner/Operator Email: Not reported

Historic Generators:

Receive Date: 1996-09-01 00:00:00.0
Handler Name: HOLLY GAS & DIESEL
Federal Waste Generator Description: Small Quantity Generator
State District Owner: CA
Large Quantity Handler of Universal Waste: No
Recognized Trader Importer: No
Recognized Trader Exporter: No
Spent Lead Acid Battery Importer: No
Spent Lead Acid Battery Exporter: No
Current Record: Yes
Non Storage Recycler Activity: Not reported
Electronic Manifest Broker: Not reported

List of NAICS Codes and Descriptions:

NAICS Codes: No NAICS Codes Found

Facility Has Received Notices of Violations:

Violations: No Violations Found

Evaluation Action Summary:

Evaluations: No Evaluations Found

SAN MATEO CO. LUST:

Name: HOLLY GAS & DIESEL
Address: 907 HOLLY ST
City,State,Zip: SAN CARLOS, CA
Region: SAN MATEO
Facility ID: 770014
Facility Status: 9- Case Closed
Global ID: T0608100263
APN Number: Not reported
Case Type: SAN CARLOS, CA
EDR Link ID: SAN CARLOS, CA

LUST:

Name: HOLLY GAS & DIESEL
Address: 907 HOLLY
City,State,Zip: SAN CARLOS, CA 94070
Lead Agency: SAN MATEO COUNTY LOP
Case Type: LUST Cleanup Site
Geo Track: http://geotracker.waterboards.ca.gov/profile_report.asp?global_id=T0608100263
Global Id: T0608100263
Latitude: 37.511575
Longitude: -122.257822
Status: Completed - Case Closed
Status Date: 05/04/2001
Case Worker: Not reported

Map ID
Direction
Distance
Elevation

MAP FINDINGS

Site

Database(s)

EDR ID Number
EPA ID Number

HOLLY GAS & DIESEL (Continued)

1000293359

RB Case Number: 41-0276
Local Agency: Not reported
File Location: Local Agency
Local Case Number: 770014
Potential Media Affect: Soil
Potential Contaminants of Concern: Gasoline
Site History: Not reported

LUST:

Global Id: T0608100263
Contact Type: Regional Board Caseworker
Contact Name: Regional Water Board
Organization Name: SAN FRANCISCO BAY RWQCB (REGION 2)
Address: 1515 CLAY ST SUITE 1400
City: OAKLAND
Email: Not reported
Phone Number: Not reported

LUST:

Global Id: T0608100263
Action Type: ENFORCEMENT
Date: 08/04/1989
Action: Notice of Responsibility - #1

Global Id: T0608100263
Action Type: Other
Date: 12/17/1986
Action: Leak Discovery

Global Id: T0608100263
Action Type: Other
Date: 12/17/1986
Action: Leak Reported

LUST:

Global Id: T0608100263
Status: Open - Case Begin Date
Status Date: 12/17/1986

Global Id: T0608100263
Status: Completed - Case Closed
Status Date: 05/04/2001

LUST REG 2:

Region: 2
Facility Id: Not reported
Facility Status: Case Closed
Case Number: 770014
How Discovered: OM
Leak Cause: Unknown
Leak Source: Unknown
Date Leak Confirmed: Not reported
Oversight Program: LUST
Prelim. Site Assessment Workplan Submitted: Not reported
Preliminary Site Assessment Began: Not reported

Map ID
Direction
Distance
Elevation

MAP FINDINGS

Site

Database(s)

EDR ID Number
EPA ID Number

HOLLY GAS & DIESEL (Continued)

1000293359

Pollution Characterization Began: Not reported
Pollution Remediation Plan Submitted: Not reported
Date Remediation Action Underway: Not reported
Date Post Remedial Action Monitoring Began: Not reported

SWEEPS UST:

Name: A&M MINI MARKET (ARCO)
Address: 907 HOLLY ST
City: SAN CARLOS
Status: Active
Comp Number: 770025
Number: 2
Board Of Equalization: Not reported
Referral Date: 05-04-94
Action Date: 05-04-94
Created Date: 02-08-93
Owner Tank Id: FUBHA19735698
SWRCB Tank Id: 41-000-770025-000001
Tank Status: A
Capacity: 10000
Active Date: 02-08-93
Tank Use: M.V. FUEL
STG: P
Content: DIESEL
Number Of Tanks: 5

Name: A&M MINI MARKET (ARCO)
Address: 907 HOLLY ST
City: SAN CARLOS
Status: Active
Comp Number: 770025
Number: 2
Board Of Equalization: Not reported
Referral Date: 05-04-94
Action Date: 05-04-94
Created Date: 02-08-93
Owner Tank Id: FVBHA19735698
SWRCB Tank Id: 41-000-770025-000002
Tank Status: A
Capacity: 12000
Active Date: 02-08-93
Tank Use: M.V. FUEL
STG: P
Content: PRM UNLEADED
Number Of Tanks: Not reported

Name: A&M MINI MARKET (ARCO)
Address: 907 HOLLY ST
City: SAN CARLOS
Status: Active
Comp Number: 770025
Number: 2
Board Of Equalization: Not reported
Referral Date: 05-04-94
Action Date: 05-04-94
Created Date: 02-08-93
Owner Tank Id: FUBHA19735698

Map ID
Direction
Distance
Elevation

MAP FINDINGS

Site

Database(s)

EDR ID Number
EPA ID Number

HOLLY GAS & DIESEL (Continued)

1000293359

SWRCB Tank Id: 41-000-770025-000003
Tank Status: A
Capacity: 12000
Active Date: 02-08-93
Tank Use: M.V. FUEL
STG: P
Content: REG UNLEADED
Number Of Tanks: Not reported

Name: A&M MINI MARKET (ARCO)
Address: 907 HOLLY ST
City: SAN CARLOS
Status: Active
Comp Number: 770025
Number: 2
Board Of Equalization: Not reported
Referral Date: 05-04-94
Action Date: 05-04-94
Created Date: 02-08-93
Owner Tank Id: FUBHA19735698
SWRCB Tank Id: 41-000-770025-000004
Tank Status: A
Capacity: 8000
Active Date: 02-08-93
Tank Use: M.V. FUEL
STG: P
Content: REG UNLEADED
Number Of Tanks: Not reported

Name: A&M MINI MARKET (ARCO)
Address: 907 HOLLY ST
City: SAN CARLOS
Status: Active
Comp Number: 770025
Number: 2
Board Of Equalization: Not reported
Referral Date: 05-04-94
Action Date: 05-04-94
Created Date: 02-08-93
Owner Tank Id: FVBHA19735698
SWRCB Tank Id: 41-000-770025-000005
Tank Status: A
Capacity: 5000
Active Date: 02-08-93
Tank Use: M.V. FUEL
STG: P
Content: REG UNLEADED
Number Of Tanks: Not reported

FINDS:

Registry ID: 110002955525

Click Here:

Environmental Interest/Information System:

RCRAInfo is a national information system that supports the Resource Conservation and Recovery Act (RCRA) program through the tracking of

Map ID
Direction
Distance
Elevation

MAP FINDINGS

Site

Database(s)

EDR ID Number
EPA ID Number

HOLLY GAS & DIESEL (Continued)

1000293359

events and activities related to facilities that generate, transport, and treat, store, or dispose of hazardous waste. RCRAInfo allows RCRA program staff to track the notification, permit, compliance, and corrective action activities required under RCRA.
STATE MASTER

[Click this hyperlink](#) while viewing on your computer to access additional FINDS: detail in the EDR Site Report.

ECHO:

Envid: 1000293359
Registry ID: 110002955525
DFR URL: <http://echo.epa.gov/detailed-facility-report?fid=110002955525>
Name: HOLLY GAS & DIESEL
Address: 907 HOLLY ST
City,State,Zip: SAN CARLOS, CA 94070

San Mateo Co. BI:

Name: HOLLY PETROLEUM, INC.
Address: 907 HOLLY
City,State,Zip: SAN CARLOS, CA 94070
Region: SAN MATEO
Facility ID: FA0000709
Prog Element Code: STORES MV FUELS OR WASTE ONLY
Record Id: PR0004865
Description: STORES MV FUELS OR WASTE ONLY
Facility Status: Active, billable
Program Category: BUSINESS PLAN PROGRAM

Name: HOLLY PETROLEUM, INC.
Address: 907 HOLLY
City,State,Zip: SAN CARLOS, CA 94070
Region: SAN MATEO
Facility ID: FA0000709
Prog Element Code: UNDERGROUND TANK - GENERAL
Record Id: PR0022841
Description: UNDERGROUND TANK - GENERAL
Facility Status: Active, billable
Program Category: UNDERGROUND TANK PROGRAM

Name: HOLLY PETROLEUM, INC.
Address: 907 HOLLY
City,State,Zip: SAN CARLOS, CA 94070
Region: SAN MATEO
Facility ID: FA0000709
Prog Element Code: STORMWATER ANNUAL INSPECTION FEE
Record Id: PR0041087
Description: STORMWATER ANNUAL FEE - INSP FREQ EVERY 2 YRS
Facility Status: Inactive, non-billable
Program Category: STORMWATER

Name: HOLLY PETROLEUM, INC.
Address: 907 HOLLY
City,State,Zip: SAN CARLOS, CA 94070
Region: SAN MATEO
Facility ID: FA0000709
Prog Element Code: GENERATES <27 GAL/YEAR

Map ID
Direction
Distance
Elevation

MAP FINDINGS

Site

Database(s)

EDR ID Number
EPA ID Number

HOLLY GAS & DIESEL (Continued)

1000293359

Record Id: PR0042970
Description: GENERATES <27 GAL/YEAR
Facility Status: Active, billable
Program Category: HAZARDOUS WASTE PROGRAM

CORTESE:

Name: HOLLY GAS & DIESEL
Address: 907 HOLLY
City,State,Zip: SAN CARLOS, CA 94070
Region: CORTESE
Envirostor Id: Not reported
Global ID: T0608100263
Site/Facility Type: LUST CLEANUP SITE
Cleanup Status: COMPLETED - CASE CLOSED
Status Date: Not reported
Site Code: Not reported
Latitude: Not reported
Longitude: Not reported
Owner: Not reported
Enf Type: Not reported
Swat R: Not reported
Flag: active
Order No: Not reported
Waste Discharge System No: Not reported
Effective Date: Not reported
Region 2: Not reported
WID Id: Not reported
Solid Waste Id No: Not reported
Waste Management Uit Name: Not reported
File Name: Active Open

HIST CORTESE:

edr_fname: HOLLY GAS & DIESEL
edr_fadd1: 907 HOLLY
City,State,Zip: SAN CARLOS, CA 94070
Region: CORTESE
Facility County Code: 41
Reg By: LTNKA
Reg Id: 41-0276

CERS:

Name: HOLLY GAS & DIESEL
Address: 907 HOLLY
City,State,Zip: SAN CARLOS, CA 94070
Site ID: 254078
CERS ID: T0608100263
CERS Description: Leaking Underground Storage Tank Cleanup Site

Affiliation:

Affiliation Type Desc: Regional Board Caseworker
Entity Name: Regional Water Board - SAN FRANCISCO BAY RWQCB (REGION 2)
Entity Title: Not reported
Affiliation Address: 1515 CLAY ST SUITE 1400
Affiliation City: OAKLAND
Affiliation State: CA
Affiliation Country: Not reported

Map ID
 Direction
 Distance
 Elevation

MAP FINDINGS

Site

Database(s)

EDR ID Number
 EPA ID Number

HOLLY GAS & DIESEL (Continued)

1000293359

Affiliation Zip: Not reported
 Affiliation Phone: Not reported

HWTS:

Name: HOLLY GAS & DIESEL
 Address: 907 HOLLY ST
 Address 2: Not reported
 City,State,Zip: SAN CARLOS, CA 940700000
 EPA ID: CAT080029820
 Inactive Date: Not reported
 Create Date: 07/23/1982
 Last Act Date: 02/08/2005
 Mailing Name: Not reported
 Mailing Address: 907 HOLLY ST
 Mailing Address 2: Not reported
 Mailing City,State,Zip: SAN CARLOS, CA 940700000
 Owner Name: KAMRAN NOURIANI
 Owner Address: --
 Owner Address 2: Not reported
 Owner City,State,Zip: --, 99 --
 Contact Name: INACTIVE THIS PERSON
 Contact Address: --
 Contact Address 2: Not reported
 City,State,Zip: --, 99 --

273
 NNW
 1/4-1/2
 0.495 mi.
 2615 ft.

HONEYWELL BELMONT
511 O'NEILL AVE
BELMONT, CA 94002

RCRA-SQG 1001815535
ENVIROSTOR CAR000056507
CPS-SLIC
HIST CORTESE

Relative:
Higher
Actual:
24 ft.

RCRA-SQG:
 Date Form Received by Agency: 2018-04-03 00:00:00.0
 Handler Name: HONEYWELL BELMONT
 Handler Address: 511 O'NEILL AVE
 Handler City,State,Zip: BELMONT, CA 94002
 EPA ID: CAR000056507
 Contact Name: TAO WU
 Contact Address: 111 S 34TH
 Contact City,State,Zip: PHOENIX, AZ 85034
 Contact Telephone: 602-231-2015
 Contact Fax: Not reported
 Contact Email: TAO.WU@HONEYWELL.COM
 Contact Title: REMEDIATION MGR
 EPA Region: 09
 Land Type: Private
 Federal Waste Generator Description: Small Quantity Generator
 Non-Notifier: Not reported
 Biennial Report Cycle: Not reported
 Accessibility: Not reported
 Active Site Indicator: Handler Activities
 State District Owner: Not reported
 State District: Not reported
 Mailing Address: 111 S 34TH
 Mailing City,State,Zip: PHOENIX, AZ 85034
 Owner Name: HOWARD JONES LLC

Map ID
 Direction
 Distance
 Elevation

MAP FINDINGS

Site

Database(s)

EDR ID Number
 EPA ID Number

HONEYWELL BELMONT (Continued)

1001815535

Owner Type:	Private
Operator Name:	HOWARD JONES LLC
Operator Type:	Private
Short-Term Generator Activity:	No
Importer Activity:	No
Mixed Waste Generator:	No
Transporter Activity:	No
Transfer Facility Activity:	No
Recycler Activity with Storage:	No
Small Quantity On-Site Burner Exemption:	No
Smelting Melting and Refining Furnace Exemption:	No
Underground Injection Control:	No
Off-Site Waste Receipt:	No
Universal Waste Indicator:	No
Universal Waste Destination Facility:	No
Federal Universal Waste:	No
Active Site Fed-Reg Treatment Storage and Disposal Facility:	Not reported
Active Site Converter Treatment storage and Disposal Facility:	Not reported
Active Site State-Reg Treatment Storage and Disposal Facility:	Not reported
Active Site State-Reg Handler:	---
Federal Facility Indicator:	Not reported
Hazardous Secondary Material Indicator:	NN
Sub-Part K Indicator:	Not reported
Commercial TSD Indicator:	No
Treatment Storage and Disposal Type:	Not reported
2018 GPRA Permit Baseline:	Not on the Baseline
2018 GPRA Renewals Baseline:	Not on the Baseline
Permit Renewals Workload Universe:	Not reported
Permit Workload Universe:	Not reported
Permit Progress Universe:	Not reported
Post-Closure Workload Universe:	Not reported
Closure Workload Universe:	Not reported
202 GPRA Corrective Action Baseline:	No
Corrective Action Workload Universe:	No
Subject to Corrective Action Universe:	No
Non-TSDs Where RCRA CA has Been Imposed Universe:	No
TSDs Potentially Subject to CA Under 3004 (u)/(v) Universe:	No
TSDs Only Subject to CA under Discretionary Auth Universe:	No
Corrective Action Priority Ranking:	No NCAPS ranking
Environmental Control Indicator:	No
Institutional Control Indicator:	No
Human Exposure Controls Indicator:	N/A
Groundwater Controls Indicator:	N/A
Operating TSD Universe:	Not reported
Full Enforcement Universe:	Not reported
Significant Non-Complier Universe:	No
Unaddressed Significant Non-Complier Universe:	No
Addressed Significant Non-Complier Universe:	No
Significant Non-Complier With a Compliance Schedule Universe:	No
Financial Assurance Required:	Not reported
Handler Date of Last Change:	2018-04-30 14:34:18.0
Recognized Trader-Importer:	No
Recognized Trader-Exporter:	No
Importer of Spent Lead Acid Batteries:	No
Exporter of Spent Lead Acid Batteries:	No
Recycler Activity Without Storage:	No
Manifest Broker:	No

Map ID
Direction
Distance
Elevation

MAP FINDINGS

Site

Database(s)

EDR ID Number
EPA ID Number

HONEYWELL BELMONT (Continued)

1001815535

Sub-Part P Indicator: Not reported

Biennial: List of Years

Year: 2003

[Click Here for Biennial Reporting System Data:](#)

Year: 2001

[Click Here for Biennial Reporting System Data:](#)

Hazardous Waste Summary:

Waste Code: D000
Waste Description: Not Defined

Waste Code: D040
Waste Description: TRICHLORETHYLENE

Handler - Owner Operator:

Owner/Operator Indicator: Owner
Owner/Operator Name: HONEYWELL INTERNATIONAL INC
Legal Status: Private
Date Became Current: Not reported
Date Ended Current: Not reported
Owner/Operator Address: 19782 MACARTHUR BLVD SUITE 260
Owner/Operator City,State,Zip: IRVINE, CA 92612
Owner/Operator Telephone: 949-863-1877
Owner/Operator Telephone Ext: Not reported
Owner/Operator Fax: Not reported
Owner/Operator Email: Not reported

Owner/Operator Indicator: Operator
Owner/Operator Name: HOWARD JONES LLC
Legal Status: Private
Date Became Current: 1980-03-16 00:00:00.
Date Ended Current: Not reported
Owner/Operator Address: 1471 WOODBERRY AVE
Owner/Operator City,State,Zip: SAN MATEO, CA 94403
Owner/Operator Telephone: Not reported
Owner/Operator Telephone Ext: Not reported
Owner/Operator Fax: Not reported
Owner/Operator Email: Not reported

Owner/Operator Indicator: Operator
Owner/Operator Name: HONEYWELL INTERNATIONAL / PUREX
Legal Status: Private
Date Became Current: 2002-05-31 00:00:00.
Date Ended Current: Not reported
Owner/Operator Address: Not reported
Owner/Operator City,State,Zip: Not reported
Owner/Operator Telephone: Not reported
Owner/Operator Telephone Ext: Not reported
Owner/Operator Fax: Not reported
Owner/Operator Email: Not reported

Owner/Operator Indicator: Operator
Owner/Operator Name: HOWARD JONES LLC

Map ID
Direction
Distance
Elevation

MAP FINDINGS

Site

Database(s)

EDR ID Number
EPA ID Number

HONEYWELL BELMONT (Continued)

1001815535

Legal Status:	Private
Date Became Current:	1980-03-16 00:00:00.
Date Ended Current:	Not reported
Owner/Operator Address:	1471 WOODBERRY AVE
Owner/Operator City,State,Zip:	SAN MATEO, CA 94403
Owner/Operator Telephone:	Not reported
Owner/Operator Telephone Ext:	Not reported
Owner/Operator Fax:	Not reported
Owner/Operator Email:	Not reported
Owner/Operator Indicator:	Owner
Owner/Operator Name:	WILLIAM HOWARD JONES & C. S.
Legal Status:	Private
Date Became Current:	2002-05-31 00:00:00.
Date Ended Current:	Not reported
Owner/Operator Address:	Not reported
Owner/Operator City,State,Zip:	Not reported
Owner/Operator Telephone:	Not reported
Owner/Operator Telephone Ext:	Not reported
Owner/Operator Fax:	Not reported
Owner/Operator Email:	Not reported
Owner/Operator Indicator:	Owner
Owner/Operator Name:	WILLIAM HOWARD JONES & C.S.
Legal Status:	Private
Date Became Current:	1978-01-01 00:00:00.
Date Ended Current:	Not reported
Owner/Operator Address:	511 O'NEIL AVE
Owner/Operator City,State,Zip:	BELMONT, CA 94002
Owner/Operator Telephone:	Not reported
Owner/Operator Telephone Ext:	Not reported
Owner/Operator Fax:	Not reported
Owner/Operator Email:	Not reported
Owner/Operator Indicator:	Operator
Owner/Operator Name:	HONEYWELL INT'L INC./PUREX INDUST.
Legal Status:	Private
Date Became Current:	1961-01-01 00:00:00.
Date Ended Current:	Not reported
Owner/Operator Address:	Not reported
Owner/Operator City,State,Zip:	Not reported
Owner/Operator Telephone:	Not reported
Owner/Operator Telephone Ext:	Not reported
Owner/Operator Fax:	Not reported
Owner/Operator Email:	Not reported
Owner/Operator Indicator:	Owner
Owner/Operator Name:	WILLIAM HOWARD JONES & C.S.
Legal Status:	Private
Date Became Current:	1978-01-01 00:00:00.
Date Ended Current:	Not reported
Owner/Operator Address:	511 O'NEIL AVE
Owner/Operator City,State,Zip:	BELMONT, CA 94002
Owner/Operator Telephone:	Not reported
Owner/Operator Telephone Ext:	Not reported
Owner/Operator Fax:	Not reported
Owner/Operator Email:	Not reported

Map ID
Direction
Distance
Elevation

MAP FINDINGS

Site

Database(s)

EDR ID Number
EPA ID Number

HONEYWELL BELMONT (Continued)

1001815535

Owner/Operator Indicator: Owner
Owner/Operator Name: WILLIAM HOWARD JONES & C.S.
Legal Status: Private
Date Became Current: 1978-01-01 00:00:00.
Date Ended Current: Not reported
Owner/Operator Address: 511 O'NEIL AVE
Owner/Operator City,State,Zip: BELMONT, CA 94002
Owner/Operator Telephone: Not reported
Owner/Operator Telephone Ext: Not reported
Owner/Operator Fax: Not reported
Owner/Operator Email: Not reported

Owner/Operator Indicator: Owner
Owner/Operator Name: HOWARD JONES LLC
Legal Status: Private
Date Became Current: 1980-03-16 00:00:00.
Date Ended Current: Not reported
Owner/Operator Address: 1471 WOODBERRY AVE
Owner/Operator City,State,Zip: SAN MATEO, CA 94403
Owner/Operator Telephone: Not reported
Owner/Operator Telephone Ext: Not reported
Owner/Operator Fax: Not reported
Owner/Operator Email: Not reported

Owner/Operator Indicator: Owner
Owner/Operator Name: HOWARD JONES LLC
Legal Status: Private
Date Became Current: 1980-03-16 00:00:00.
Date Ended Current: Not reported
Owner/Operator Address: 1471 WOODBERRY AVE
Owner/Operator City,State,Zip: SAN MATEO, CA 94403
Owner/Operator Telephone: 650-512-0223
Owner/Operator Telephone Ext: Not reported
Owner/Operator Fax: Not reported
Owner/Operator Email: Not reported

Owner/Operator Indicator: Operator
Owner/Operator Name: HONEYWELL INT'L INC./PUREX INDUST.
Legal Status: Private
Date Became Current: 1961-01-01 00:00:00.
Date Ended Current: Not reported
Owner/Operator Address: Not reported
Owner/Operator City,State,Zip: Not reported
Owner/Operator Telephone: Not reported
Owner/Operator Telephone Ext: Not reported
Owner/Operator Fax: Not reported
Owner/Operator Email: Not reported

Owner/Operator Indicator: Operator
Owner/Operator Name: HONEYWELL INT'L INC./PUREX INDUST.
Legal Status: Private
Date Became Current: 1961-01-01 00:00:00.
Date Ended Current: Not reported
Owner/Operator Address: Not reported
Owner/Operator City,State,Zip: Not reported
Owner/Operator Telephone: Not reported
Owner/Operator Telephone Ext: Not reported

Map ID
Direction
Distance
Elevation

MAP FINDINGS

Site

Database(s)

EDR ID Number
EPA ID Number

HONEYWELL BELMONT (Continued)

1001815535

Owner/Operator Fax: Not reported
Owner/Operator Email: Not reported

Historic Generators:

Receive Date: 2004-02-25 00:00:00.0
Handler Name: BELMONT
Federal Waste Generator Description: Small Quantity Generator
State District Owner: Not reported
Large Quantity Handler of Universal Waste: No
Recognized Trader Importer: No
Recognized Trader Exporter: No
Spent Lead Acid Battery Importer: No
Spent Lead Acid Battery Exporter: No
Current Record: No
Non Storage Recycler Activity: Not reported
Electronic Manifest Broker: Not reported

Receive Date: 2002-06-24 00:00:00.0
Handler Name: PUREX INDUSTRIES INC
Federal Waste Generator Description: Large Quantity Generator
State District Owner: Not reported
Large Quantity Handler of Universal Waste: No
Recognized Trader Importer: No
Recognized Trader Exporter: No
Spent Lead Acid Battery Importer: No
Spent Lead Acid Battery Exporter: No
Current Record: No
Non Storage Recycler Activity: Not reported
Electronic Manifest Broker: Not reported

Receive Date: 2018-03-15 00:00:00.0
Handler Name: HONEYWELL BELMONT
Federal Waste Generator Description: Large Quantity Generator
State District Owner: Not reported
Large Quantity Handler of Universal Waste: No
Recognized Trader Importer: No
Recognized Trader Exporter: No
Spent Lead Acid Battery Importer: No
Spent Lead Acid Battery Exporter: No
Current Record: No
Non Storage Recycler Activity: No
Electronic Manifest Broker: No

Receive Date: 2018-04-03 00:00:00.0
Handler Name: HONEYWELL BELMONT
Federal Waste Generator Description: Small Quantity Generator
State District Owner: Not reported
Large Quantity Handler of Universal Waste: No
Recognized Trader Importer: No
Recognized Trader Exporter: No
Spent Lead Acid Battery Importer: No
Spent Lead Acid Battery Exporter: No
Current Record: Yes
Non Storage Recycler Activity: No
Electronic Manifest Broker: No

Receive Date: 2000-10-12 00:00:00.0

Map ID
Direction
Distance
Elevation

MAP FINDINGS

Site

Database(s)

EDR ID Number
EPA ID Number

HONEYWELL BELMONT (Continued)

1001815535

Handler Name: BELMONT
Federal Waste Generator Description: Large Quantity Generator
State District Owner: Not reported
Large Quantity Handler of Universal Waste: No
Recognized Trader Importer: No
Recognized Trader Exporter: No
Spent Lead Acid Battery Importer: No
Spent Lead Acid Battery Exporter: No
Current Record: No
Non Storage Recycler Activity: Not reported
Electronic Manifest Broker: Not reported

Receive Date: 2002-02-25 00:00:00.0
Handler Name: BELMONT
Federal Waste Generator Description: Large Quantity Generator
State District Owner: Not reported
Large Quantity Handler of Universal Waste: No
Recognized Trader Importer: No
Recognized Trader Exporter: No
Spent Lead Acid Battery Importer: No
Spent Lead Acid Battery Exporter: No
Current Record: No
Non Storage Recycler Activity: Not reported
Electronic Manifest Broker: Not reported

Receive Date: 2004-02-25 00:00:00.0
Handler Name: BELMONT
Federal Waste Generator Description: Large Quantity Generator
State District Owner: Not reported
Large Quantity Handler of Universal Waste: No
Recognized Trader Importer: No
Recognized Trader Exporter: No
Spent Lead Acid Battery Importer: No
Spent Lead Acid Battery Exporter: No
Current Record: No
Non Storage Recycler Activity: Not reported
Electronic Manifest Broker: Not reported

List of NAICS Codes and Descriptions:

NAICS Code: 32511
NAICS Description: PETROCHEMICAL MANUFACTURING

NAICS Code: 325193
NAICS Description: ETHYL ALCOHOL MANUFACTURING

NAICS Code: 42171
NAICS Description: HARDWARE WHOLESALERS

NAICS Code: 42371
NAICS Description: HARDWARE MERCHANT WHOLESALERS

Facility Has Received Notices of Violations:

Violations: No Violations Found

Evaluation Action Summary:

Evaluations: No Evaluations Found

Map ID
Direction
Distance
Elevation

MAP FINDINGS

Site

Database(s)

EDR ID Number
EPA ID Number

HONEYWELL BELMONT (Continued)

1001815535

ENVIROSTOR:

Name: PUREX CORPORATION - BARON BLAKESLEE DIV
Address: 511 O'NEILL AVENUE
City,State,Zip: BELMONT, CA 94002
Facility ID: 41280134
Status: Refer: RCRA
Status Date: 06/08/1994
Site Code: Not reported
Site Type: Historical
Site Type Detailed: * Historical
Acres: Not reported
NPL: NO
Regulatory Agencies: NONE SPECIFIED
Lead Agency: NONE SPECIFIED
Program Manager: Not reported
Supervisor: Referred - Not Assigned
Division Branch: Cleanup Berkeley
Assembly: 22
Senate: 13
Special Program: * Site Char & Assess Grant (CERCLA 104)
Restricted Use: NO
Site Mgmt Req: NONE SPECIFIED
Funding: Not reported
Latitude: 37.52053
Longitude: -122.2712
APN: 046030280
Past Use: NONE SPECIFIED
Potential COC: * UNSPECIFIED SOLVENT MIXTURES
Confirmed COC: NONE SPECIFIED
Potential Description: NONE SPECIFIED
Alias Name: 046030280
Alias Type: APN
Alias Name: CAD980636930
Alias Type: EPA Identification Number
Alias Name: 110006486436
Alias Type: EPA (FRS #)
Alias Name: 41280134
Alias Type: Envirostor ID Number

Completed Info:

Completed Area Name: PROJECT WIDE
Completed Sub Area Name: Not reported
Completed Document Type: Preliminary Assessment Report
Completed Date: 04/01/1985
Comments: SOURCE ACT: DISTRIBUTOR & RECYCLER OF SOLVENTS. SUBMIT TO EPA PRELIM ASSESS DONE CERCLA 104

Completed Area Name: PROJECT WIDE
Completed Sub Area Name: Not reported
Completed Document Type: * Discovery
Completed Date: 10/12/1983
Comments: FACILITY IDENTIFIED ID FROM ERRIS

Completed Area Name: PROJECT WIDE
Completed Sub Area Name: Not reported
Completed Document Type: * Discovery
Completed Date: 08/04/1981

Map ID
Direction
Distance
Elevation

MAP FINDINGS

Site

Database(s)

EDR ID Number
EPA ID Number

HONEYWELL BELMONT (Continued)

1001815535

Comments: FACILITY IDENTIFIED SITE IDENTIFIED ON EPA SUPERFUND LIST.

Future Area Name: Not reported
Future Sub Area Name: Not reported
Future Document Type: Not reported
Future Due Date: Not reported
Schedule Area Name: Not reported
Schedule Sub Area Name: Not reported
Schedule Document Type: Not reported
Schedule Due Date: Not reported
Schedule Revised Date: Not reported

SLIC REG 2:

Region: 2
Facility ID: 41S0084
Facility Status: Remedial action (cleanup) Underway
Date Closed: Not reported
Local Case #: Not reported
How Discovered: Not reported
Leak Cause: Not reported
Leak Source: Not reported
Date Confirmed: Not reported
Date Prelim Site Assmnt Workplan Submitted: Not reported
Date Preliminary Site Assessment Began: Not reported
Date Pollution Characterization Began: Not reported
Date Remediation Plan Submitted: Not reported
Date Remedial Action Underway: Not reported
Date Post Remedial Action Monitoring Began: Not reported

CPS-SLIC:

Name: FORMER BARON-BLAKESLEE (PUREX)
Address: 511 O'NEILL AVE
City,State,Zip: BELMONT, CA 94002
Region: STATE
Facility Status: Open - Remediation
Status Date: 06/14/2004
Global Id: SL18385805
Lead Agency: SAN FRANCISCO BAY RWQCB (REGION 2)
Lead Agency Case Number: Not reported
Latitude: 37.5202553772525
Longitude: -122.271539338623
Case Type: Cleanup Program Site
Case Worker: KAW
Local Agency: SAN MATEO COUNTY LOP
RB Case Number: 41S0084
File Location: Regional Board
Potential Media Affected: Other Groundwater (uses other than drinking water), Soil
Potential Contaminants of Concern: Trichloroethylene (TCE)
Site History: A small solvent distribution/ recycling plant operated at the 0.2 acre Site from 1961 to 1974, and a battery distribution/recycling facility operated there between 1978 and 2004. In accordance with Site Cleanup Requirement (SCR) Orders Nos. 98-018, 99-015, and R2-2004-0015 issued by the Regional Water Board, several investigations have been performed to assess the extent of soil and groundwater contaminated by volatile organic compounds (VOCs) at and around the Site. Subsequent remediation activities to meet the

Map ID
 Direction
 Distance
 Elevation

MAP FINDINGS

Site

Database(s)

EDR ID Number
 EPA ID Number

HONEYWELL BELMONT (Continued)

1001815535

cleanup goals for soil and groundwater have included 1) excavating contaminated soil 2); in-situ chemical oxidation (ISCO) to destroy VOCs in soil; and 3) enhanced in-situ bioremediation (EISB) to remove VOCs from groundwater. Over time, TCE and cis-1,2-DCE plumes have migrated in a northeast-east direction from the Site toward the Redwood Creek and Redwood Shores Lagoon. Belmont Creek is located approximately 1/4 mile SE (downgradient) of the Site. Occasional offsite access issues may impede downgradient remedial activities. Some offsite properties have risk management requirements for certain construction or excavation activities, primarily for protection of human health, until Site cleanup is complete. These parcels are flagged in the City of Belmont and/or San Mateo County Building Dept. databases, and certain building permits will be held until need for risk management has been determined and addressed. (See "BBI-Purex 2005 Institutional Controls Plan" on the site documents page for specific information.)

Click here to access the California GeoTracker records for this facility:

HIST CORTESE:

edr_fname: PUREX INDUSTRIES INC
 edr_fadd1: 511 O NEILL
 City,State,Zip: BELMONT, CA
 Region: CORTESE
 Facility County Code: 41
 Reg By: LTNKA
 Reg Id: 41-1197

AM274
ENE
 1/4-1/2
 0.496 mi.
 2618 ft.
 Relative:
 Lower
 Actual:
 8 ft.

SHOREWAY ENVIRONMENTAL
333 SHOREWAY RD
SAN CARLOS, CA 94070
 Site 1 of 2 in cluster AM

LUST **S103171952**
SWEEPS UST **N/A**
 San Mateo Co. BI
 HIST CORTESE
 NPDES
 PROC
 WDS
 CIWQS
 CERS

SAN MATEO CO. LUST:

Name: HOSPITAL LINEN
 Address: 333 SHOREWAY RD
 City,State,Zip: SAN CARLOS, CA
 Region: SAN MATEO
 Facility ID: 770032
 Facility Status: 9- Case Closed
 Global ID: T0608100268
 APN Number: 046081820
 Case Type: SAN CARLOS, CA
 EDR Link ID: SAN CARLOS, CA

LUST:

Name: HOSPITAL LINEN
 Address: 333 SHOREWAY
 City,State,Zip: SAN CARLOS, CA 94070
 Lead Agency: SAN MATEO COUNTY LOP
 Case Type: LUST Cleanup Site
 Geo Track: http://geotracker.waterboards.ca.gov/profile_report.asp?global_id=T0608100268

Map ID
Direction
Distance
Elevation

MAP FINDINGS

Site

Database(s)

EDR ID Number
EPA ID Number

SHOREWAY ENVIRONMENTAL (Continued)

S103171952

Global Id: T0608100268
Latitude: 37.516789
Longitude: -122.258719
Status: Completed - Case Closed
Status Date: 10/26/2000
Case Worker: Not reported
RB Case Number: 41-0281
Local Agency: Not reported
File Location: Local Agency
Local Case Number: 770032
Potential Media Affect: Other Groundwater (uses other than drinking water)
Potential Contaminants of Concern: Gasoline
Site History: Not reported

LUST:

Global Id: T0608100268
Contact Type: Regional Board Caseworker
Contact Name: Regional Water Board
Organization Name: SAN FRANCISCO BAY RWQCB (REGION 2)
Address: 1515 CLAY ST SUITE 1400
City: OAKLAND
Email: Not reported
Phone Number: Not reported

LUST:

Global Id: T0608100268
Action Type: ENFORCEMENT
Date: 11/18/1991
Action: Notice of Responsibility - #1

Global Id: T0608100268
Action Type: Other
Date: 11/06/1991
Action: Leak Discovery

Global Id: T0608100268
Action Type: Other
Date: 11/06/1991
Action: Leak Reported

LUST:

Global Id: T0608100268
Status: Open - Case Begin Date
Status Date: 11/06/1991

Global Id: T0608100268
Status: Completed - Case Closed
Status Date: 10/26/2000

SWEEPS UST:

Name: HOSPITAL LINEN
Address: 333 SHOREWAY RD
City: SAN CARLOS
Status: Not reported
Comp Number: 770053

Map ID
Direction
Distance
Elevation

MAP FINDINGS

Site

Database(s)

EDR ID Number
EPA ID Number

SHOREWAY ENVIRONMENTAL (Continued)

S103171952

Number: Not reported
Board Of Equalization: Not reported
Referral Date: Not reported
Action Date: Not reported
Created Date: Not reported
Owner Tank Id: Not reported
SWRCB Tank Id: 41-000-770053-000001
Tank Status: Not reported
Capacity: 550
Active Date: Not reported
Tank Use: M.V. FUEL
STG: PRODUCT
Content: DIESEL
Number Of Tanks: 2

Name: HOSPITAL LINEN
Address: 333 SHOREWAY RD
City: SAN CARLOS
Status: Not reported
Comp Number: 770053
Number: Not reported
Board Of Equalization: Not reported
Referral Date: Not reported
Action Date: Not reported
Created Date: Not reported
Owner Tank Id: Not reported
SWRCB Tank Id: 41-000-770053-000002
Tank Status: Not reported
Capacity: 550
Active Date: Not reported
Tank Use: Not reported
STG: PRODUCT
Content: Not reported
Number Of Tanks: Not reported

Name: HOSPITAL LINEN
Address: 333 SHOREWAY RD
City: SAN CARLOS
Status: Active
Comp Number: 770053
Number: 1
Board Of Equalization: Not reported
Referral Date: 02-02-94
Action Date: 02-02-94
Created Date: 07-08-92
Owner Tank Id: Not reported
SWRCB Tank Id: Not reported
Tank Status: Not reported
Capacity: Not reported
Active Date: Not reported
Tank Use: Not reported
STG: Not reported
Content: Not reported
Number Of Tanks: Not reported

San Mateo Co. BI:

Name: BFI WST SYS OF NA INC-ALLIED WASTE

Map ID
Direction
Distance
Elevation

MAP FINDINGS

Site

Database(s)

EDR ID Number
EPA ID Number

SHOREWAY ENVIRONMENTAL (Continued)

S103171952

Address: 333 SHOREWAY
City,State,Zip: SAN CARLOS, CA 94070
Region: SAN MATEO
Facility ID: FA0022939
Prog Element Code: UNDERGROUND TANK - GENERAL
Record Id: PR0025857
Description: UNDERGROUND TANK - GENERAL
Facility Status: Inactive, non-billable
Program Category: UNDERGROUND TANK PROGRAM

Name: BFI WST SYS OF NA INC-ALLIED WASTE
Address: 333 SHOREWAY
City,State,Zip: SAN CARLOS, CA 94070
Region: SAN MATEO
Facility ID: FA0022939
Prog Element Code: STORMWATER ANNUAL INSPECTION FEE
Record Id: PR0041260
Description: STORMWATER ANNUAL FEE - INSP FREQ EVERY 2 YRS
Facility Status: Inactive, non-billable
Program Category: STORMWATER

Name: BFI WST SYS OF NA INC-ALLIED WASTE
Address: 333 SHOREWAY
City,State,Zip: SAN CARLOS, CA 94070
Region: SAN MATEO
Facility ID: FA0022939
Prog Element Code: ABOVE GROUND TANK/SPCC
Record Id: PR0049110
Description: ABOVE GROUND TANK/SPCC
Facility Status: Inactive, non-billable
Program Category: ABOVE GROUND PETROLEUM STORAGE (AST)

Name: BFI WST SYS OF NA INC-ALLIED WASTE
Address: 333 SHOREWAY
City,State,Zip: SAN CARLOS, CA 94070
Region: SAN MATEO
Facility ID: FA0022939
Prog Element Code: 2352
Record Id: PR0066949
Description: TIER I: TANK STOR CAP =>>1,320 & <5,000 GAL
Facility Status: Inactive, non-billable
Program Category: ABOVE GROUND PETROLEUM STORAGE (AST)

Name: BFI WST SYS OF NA INC-ALLIED WASTE
Address: 333 SHOREWAY
City,State,Zip: SAN CARLOS, CA 94070
Region: SAN MATEO
Facility ID: FA0022939
Prog Element Code: STORES HAZ MAT <219GAL,1,999LB, 879FT3
Record Id: PR0028827
Description: STORES HAZ MAT <219GAL,1,999LB, 879CF
Facility Status: Inactive, non-billable
Program Category: BUSINESS PLAN PROGRAM

Name: BFI WST SYS OF NA INC-ALLIED WASTE
Address: 333 SHOREWAY
City,State,Zip: SAN CARLOS, CA 94070

Map ID
Direction
Distance
Elevation

MAP FINDINGS

Site

Database(s)

EDR ID Number
EPA ID Number

SHOREWAY ENVIRONMENTAL (Continued)

S103171952

Region: SAN MATEO
Facility ID: FA0022939
Prog Element Code: GENERATES and RECYCLES WASTE OIL/SOLVENT
Record Id: PR0037992
Description: GENERATES & RECYCLES WASTE OIL/SOLVENT
Facility Status: Inactive, non-billable
Program Category: HAZARDOUS WASTE PROGRAM

Name: BFI WST SYS OF NA INC-ALLIED WASTE
Address: 333 SHOREWAY
City,State,Zip: SAN CARLOS, CA 94070
Region: SAN MATEO
Facility ID: FA0022939
Prog Element Code: ABOVE GROUND TANK/SPCC
Record Id: PR0034133
Description: ABOVE GROUND TANK/SPCC
Facility Status: Inactive, non-billable
Program Category: ABOVE GROUND PETROLEUM STORAGE (AST)

Name: SOUTH BAY RECYCLING LLC
Address: 333 SHOREWAY
City,State,Zip: SAN CARLOS, CA 94070
Region: SAN MATEO
Facility ID: FA0047972
Prog Element Code: 2352
Record Id: PR0072990
Description: TIER I: TANK STOR CAP =>1,320 & <5,000 GAL
Facility Status: Active, billable
Program Category: ABOVE GROUND PETROLEUM STORAGE (AST)

Name: SOUTH BAY RECYCLING LLC
Address: 333 SHOREWAY
City,State,Zip: SAN CARLOS, CA 94070
Region: SAN MATEO
Facility ID: FA0047972
Prog Element Code: GEN 6-25 TONS HAZ WASTE/YR
Record Id: PR0067666
Description: GEN 6-25 TONS HAZ WASTE/YR
Facility Status: Active, billable
Program Category: HAZARDOUS WASTE PROGRAM

Name: SOUTH BAY RECYCLING LLC
Address: 333 SHOREWAY
City,State,Zip: SAN CARLOS, CA 94070
Region: SAN MATEO
Facility ID: FA0047972
Prog Element Code: STORMWATER ANNUAL INSPECTION FEE
Record Id: PR0067669
Description: STORMWATER ANNUAL FEE - INSP FREQ EVERY 2 YRS
Facility Status: Inactive, non-billable
Program Category: STORMWATER

Name: SOUTH BAY RECYCLING LLC
Address: 333 SHOREWAY
City,State,Zip: SAN CARLOS, CA 94070
Region: SAN MATEO
Facility ID: FA0047972

Map ID
Direction
Distance
Elevation

MAP FINDINGS

Site

Database(s)

EDR ID Number
EPA ID Number

SHOREWAY ENVIRONMENTAL (Continued)

S103171952

Prog Element Code: STORES HAZ MAT <3,499GAL,27,999LB,13,999FT3
Record Id: PR0067665
Description: STORES HAZ MAT <3,499GAL,27,999LB,13,999CF
Facility Status: Active, billable
Program Category: BUSINESS PLAN PROGRAM

HIST CORTESE:

edr_fname: HOSPITAL LINEN
edr_fadd1: 333 SHOREWAY
City,State,Zip: SAN CARLOS, CA
Region: CORTESE
Facility County Code: 41
Reg By: LTNKA
Reg Id: 41-0281

NPDES:

Name: SHOREWAY ENVIRONMENTAL
Address: 333 SHOREWAY RD
City,State,Zip: SAN CARLOS, CA 94070
Facility Status: Active
NPDES Number: CAS000001
Region: 2
Agency Number: 0
Regulatory Measure ID: 409745
Place ID: Not reported
Order Number: 97-03-DWQ
WDID: 2 411022946
Regulatory Measure Type: Enrollee
Program Type: Industrial
Adoption Date Of Regulatory Measure: Not reported
Effective Date Of Regulatory Measure: 12/15/2010
Termination Date Of Regulatory Measure: Not reported
Expiration Date Of Regulatory Measure: Not reported
Discharge Address: 333 Shoreway Rd
Discharge Name: South Bay Recycling LLC
Discharge City: San Carlos
Discharge State: California
Discharge Zip: 94070
Status: Not reported
Status Date: Not reported
Operator Name: Not reported
Operator Address: Not reported
Operator City: Not reported
Operator State: Not reported
Operator Zip: Not reported

NPDES as of 03/2018:

NPDES Number: CAS000001
Status: Active
Agency Number: 0
Region: 2
Regulatory Measure ID: 409745
Order Number: 97-03-DWQ
Regulatory Measure Type: Enrollee
Place ID: Not reported
WDID: 2 411022946
Program Type: Industrial

Map ID
Direction
Distance
Elevation

MAP FINDINGS

Site

Database(s)

EDR ID Number
EPA ID Number

SHOREWAY ENVIRONMENTAL (Continued)

S103171952

Adoption Date Of Regulatory Measure:	Not reported
Effective Date Of Regulatory Measure:	12/15/2010
Expiration Date Of Regulatory Measure:	Not reported
Termination Date Of Regulatory Measure:	Not reported
Discharge Name:	South Bay Recycling LLC
Discharge Address:	333 Shoreway Rd
Discharge City:	San Carlos
Discharge State:	California
Discharge Zip:	94070
Received Date:	Not reported
Processed Date:	Not reported
Status:	Not reported
Status Date:	Not reported
Place Size:	Not reported
Place Size Unit:	Not reported
Contact:	Not reported
Contact Title:	Not reported
Contact Phone:	Not reported
Contact Phone Ext:	Not reported
Contact Email:	Not reported
Operator Name:	Not reported
Operator Address:	Not reported
Operator City:	Not reported
Operator State:	Not reported
Operator Zip:	Not reported
Operator Contact:	Not reported
Operator Contact Title:	Not reported
Operator Contact Phone:	Not reported
Operator Contact Phone Ext:	Not reported
Operator Contact Email:	Not reported
Operator Type:	Not reported
Developer:	Not reported
Developer Address:	Not reported
Developer City:	Not reported
Developer State:	Not reported
Developer Zip:	Not reported
Developer Contact:	Not reported
Developer Contact Title:	Not reported
Constype Linear Utility Ind:	Not reported
Emergency Phone:	Not reported
Emergency Phone Ext:	Not reported
Constype Above Ground Ind:	Not reported
Constype Below Ground Ind:	Not reported
Constype Cable Line Ind:	Not reported
Constype Comm Line Ind:	Not reported
Constype Commercial Ind:	Not reported
Constype Electrical Line Ind:	Not reported
Constype Gas Line Ind:	Not reported
Constype Industrial Ind:	Not reported
Constype Other Description:	Not reported
Constype Other Ind:	Not reported
Constype Recons Ind:	Not reported
Constype Residential Ind:	Not reported
Constype Transport Ind:	Not reported
Constype Utility Description:	Not reported
Constype Utility Ind:	Not reported
Constype Water Sewer Ind:	Not reported

Map ID
Direction
Distance
Elevation

MAP FINDINGS

Site

Database(s)

EDR ID Number
EPA ID Number

SHOREWAY ENVIRONMENTAL (Continued)

S103171952

Dir Discharge Uswater Ind:	Not reported
Receiving Water Name:	Not reported
Certifier:	Not reported
Certifier Title:	Not reported
Certification Date:	Not reported
Primary Sic:	Not reported
Secondary Sic:	Not reported
Tertiary Sic:	Not reported
NPDES Number:	Not reported
Status:	Not reported
Agency Number:	Not reported
Region:	2
Regulatory Measure ID:	409745
Order Number:	Not reported
Regulatory Measure Type:	Industrial
Place ID:	Not reported
WDID:	2 411022946
Program Type:	Not reported
Adoption Date Of Regulatory Measure:	Not reported
Effective Date Of Regulatory Measure:	Not reported
Expiration Date Of Regulatory Measure:	Not reported
Termination Date Of Regulatory Measure:	Not reported
Discharge Name:	Not reported
Discharge Address:	Not reported
Discharge City:	Not reported
Discharge State:	Not reported
Discharge Zip:	Not reported
Received Date:	12/15/2010
Processed Date:	12/15/2010
Status:	Active
Status Date:	12/15/2010
Place Size:	8
Place Size Unit:	Acres
Contact:	Dwight Herring
Contact Title:	General Manager
Contact Phone:	650-802-8355
Contact Phone Ext:	Not reported
Contact Email:	Not reported
Operator Name:	South Bay Recycling LLC
Operator Address:	333 Shoreway Rd
Operator City:	San Carlos
Operator State:	California
Operator Zip:	94070
Operator Contact:	Dwight Herring
Operator Contact Title:	General Manager
Operator Contact Phone:	650-802-8355
Operator Contact Phone Ext:	Not reported
Operator Contact Email:	dherring@sbrecycling.net
Operator Type:	Private Business
Developer:	Not reported
Developer Address:	Not reported
Developer City:	Not reported
Developer State:	California
Developer Zip:	Not reported
Developer Contact:	Not reported
Developer Contact Title:	Not reported

Map ID
Direction
Distance
Elevation

MAP FINDINGS

Site

Database(s)

EDR ID Number
EPA ID Number

SHOREWAY ENVIRONMENTAL (Continued)

S103171952

Constype Linear Utility Ind: Not reported
Emergency Phone: Not reported
Emergency Phone Ext: Not reported
Constype Above Ground Ind: Not reported
Constype Below Ground Ind: Not reported
Constype Cable Line Ind: Not reported
Constype Comm Line Ind: Not reported
Constype Commercial Ind: Not reported
Constype Electrical Line Ind: Not reported
Constype Gas Line Ind: Not reported
Constype Industrial Ind: Not reported
Constype Other Description: Not reported
Constype Other Ind: Not reported
Constype Recons Ind: Not reported
Constype Residential Ind: Not reported
Constype Transport Ind: Not reported
Constype Utility Description: Not reported
Constype Utility Ind: Not reported
Constype Water Sewer Ind: Not reported
Dir Discharge Uswater Ind: N
Receiving Water Name: San Francisco Bay
Certifier: Dwight Herring
Certifier Title: General Manager
Certification Date: 23-FEB-15
Primary Sic: 5093-Scrap and Waste Materials
Secondary Sic: Not reported
Tertiary Sic: Not reported

Name: SHOREWAY ENVIRONMENTAL
Address: 333 SHOREWAY RD
City,State,Zip: SAN CARLOS, CA 94070
Facility Status: Not reported
NPDES Number: Not reported
Region: Not reported
Agency Number: Not reported
Regulatory Measure ID: Not reported
Place ID: Not reported
Order Number: Not reported
WDID: 2 411022946
Regulatory Measure Type: Industrial
Program Type: Not reported
Adoption Date Of Regulatory Measure: Not reported
Effective Date Of Regulatory Measure: Not reported
Termination Date Of Regulatory Measure: Not reported
Expiration Date Of Regulatory Measure: Not reported
Discharge Address: Not reported
Discharge Name: Not reported
Discharge City: Not reported
Discharge State: Not reported
Discharge Zip: Not reported
Status: Active
Status Date: 12/15/2010
Operator Name: South Bay Recycling LLC
Operator Address: 333 Shoreway Rd
Operator City: San Carlos
Operator State: California

Map ID
Direction
Distance
Elevation

MAP FINDINGS

Site

Database(s)

EDR ID Number
EPA ID Number

SHOREWAY ENVIRONMENTAL (Continued)

S103171952

Operator Zip: 94070
NPDES as of 03/2018:
NPDES Number: CAS000001
Status: Active
Agency Number: 0
Region: 2
Regulatory Measure ID: 409745
Order Number: 97-03-DWQ
Regulatory Measure Type: Enrollee
Place ID: Not reported
WDID: 2 411022946
Program Type: Industrial
Adoption Date Of Regulatory Measure: Not reported
Effective Date Of Regulatory Measure: 12/15/2010
Expiration Date Of Regulatory Measure: Not reported
Termination Date Of Regulatory Measure: Not reported
Discharge Name: South Bay Recycling LLC
Discharge Address: 333 Shoreway Rd
Discharge City: San Carlos
Discharge State: California
Discharge Zip: 94070
Received Date: Not reported
Processed Date: Not reported
Status: Not reported
Status Date: Not reported
Place Size: Not reported
Place Size Unit: Not reported
Contact: Not reported
Contact Title: Not reported
Contact Phone: Not reported
Contact Phone Ext: Not reported
Contact Email: Not reported
Operator Name: Not reported
Operator Address: Not reported
Operator City: Not reported
Operator State: Not reported
Operator Zip: Not reported
Operator Contact: Not reported
Operator Contact Title: Not reported
Operator Contact Phone: Not reported
Operator Contact Phone Ext: Not reported
Operator Contact Email: Not reported
Operator Type: Not reported
Developer: Not reported
Developer Address: Not reported
Developer City: Not reported
Developer State: Not reported
Developer Zip: Not reported
Developer Contact: Not reported
Developer Contact Title: Not reported
Constype Linear Utility Ind: Not reported
Emergency Phone: Not reported
Emergency Phone Ext: Not reported
Constype Above Ground Ind: Not reported
Constype Below Ground Ind: Not reported
Constype Cable Line Ind: Not reported
Constype Comm Line Ind: Not reported

Map ID
Direction
Distance
Elevation

MAP FINDINGS

Site

Database(s)

EDR ID Number
EPA ID Number

SHOREWAY ENVIRONMENTAL (Continued)

S103171952

Constype Commercial Ind:	Not reported
Constype Electrical Line Ind:	Not reported
Constype Gas Line Ind:	Not reported
Constype Industrial Ind:	Not reported
Constype Other Description:	Not reported
Constype Other Ind:	Not reported
Constype Recons Ind:	Not reported
Constype Residential Ind:	Not reported
Constype Transport Ind:	Not reported
Constype Utility Description:	Not reported
Constype Utility Ind:	Not reported
Constype Water Sewer Ind:	Not reported
Dir Discharge Uswater Ind:	Not reported
Receiving Water Name:	Not reported
Certifier:	Not reported
Certifier Title:	Not reported
Certification Date:	Not reported
Primary Sic:	Not reported
Secondary Sic:	Not reported
Tertiary Sic:	Not reported
NPDES Number:	Not reported
Status:	Not reported
Agency Number:	Not reported
Region:	2
Regulatory Measure ID:	409745
Order Number:	Not reported
Regulatory Measure Type:	Industrial
Place ID:	Not reported
WDID:	2 411022946
Program Type:	Not reported
Adoption Date Of Regulatory Measure:	Not reported
Effective Date Of Regulatory Measure:	Not reported
Expiration Date Of Regulatory Measure:	Not reported
Termination Date Of Regulatory Measure:	Not reported
Discharge Name:	Not reported
Discharge Address:	Not reported
Discharge City:	Not reported
Discharge State:	Not reported
Discharge Zip:	Not reported
Received Date:	12/15/2010
Processed Date:	12/15/2010
Status:	Active
Status Date:	12/15/2010
Place Size:	8
Place Size Unit:	Acres
Contact:	Dwight Herring
Contact Title:	General Manager
Contact Phone:	650-802-8355
Contact Phone Ext:	Not reported
Contact Email:	Not reported
Operator Name:	South Bay Recycling LLC
Operator Address:	333 Shoreway Rd
Operator City:	San Carlos
Operator State:	California
Operator Zip:	94070
Operator Contact:	Dwight Herring

Map ID
Direction
Distance
Elevation

MAP FINDINGS

Site

Database(s)

EDR ID Number
EPA ID Number

SHOREWAY ENVIRONMENTAL (Continued)

S103171952

Operator Contact Title: General Manager
Operator Contact Phone: 650-802-8355
Operator Contact Phone Ext: Not reported
Operator Contact Email: dherring@sbrecycling.net
Operator Type: Private Business
Developer: Not reported
Developer Address: Not reported
Developer City: Not reported
Developer State: California
Developer Zip: Not reported
Developer Contact: Not reported
Developer Contact Title: Not reported
Constype Linear Utility Ind: Not reported
Emergency Phone: Not reported
Emergency Phone Ext: Not reported
Constype Above Ground Ind: Not reported
Constype Below Ground Ind: Not reported
Constype Cable Line Ind: Not reported
Constype Comm Line Ind: Not reported
Constype Commercial Ind: Not reported
Constype Electrical Line Ind: Not reported
Constype Gas Line Ind: Not reported
Constype Industrial Ind: Not reported
Constype Other Description: Not reported
Constype Other Ind: Not reported
Constype Recons Ind: Not reported
Constype Residential Ind: Not reported
Constype Transport Ind: Not reported
Constype Utility Description: Not reported
Constype Utility Ind: Not reported
Constype Water Sewer Ind: Not reported
Dir Discharge Uswater Ind: N
Receiving Water Name: San Francisco Bay
Certifier: Dwight Herring
Certifier Title: General Manager
Certification Date: 23-FEB-15
Primary Sic: 5093-Scrap and Waste Materials
Secondary Sic: Not reported
Tertiary Sic: Not reported

PROC:

Name: SHOREWAY ENVIRONMENTAL CENTER
Address: 333 SHOREWAY RD
City,State,Zip: SAN CARLOS, CA
Reg Id: 137352
Cert Id: PR137352.001
Organization Id: Not reported
Organization Name: South Bay Recycling LLC
Mailing Address: 333 Shoreway Rd
Mailing City: San Carlos
Mailing State: CA
Mailing Zip Code: 94070
Website: Not reported
Email: Not reported
Phone Number: (650) 802-8355
Rural: N/A

Map ID
Direction
Distance
Elevation

MAP FINDINGS

Site

Database(s)

EDR ID Number
EPA ID Number

SHOREWAY ENVIRONMENTAL (Continued)

S103171952

Operation Begin Date: 01/01/2011
Aluminium: Not reported
Glass: Not reported
Plastic: Not reported
Bimetal: Not reported
Hours of Operation: Mon - Sun Closed

WDS:

Name: BFI WASTE SYSTEMS RECYCLERY
Address: 333 Shoreway Rd
City: SAN CARLOS
Facility ID: San Francisco Bay 411000899
Facility Type: Industrial - Facility that treats and/or disposes of liquid or semisolid wastes from any servicing, producing, manufacturing or processing operation of whatever nature, including mining, gravel washing, geothermal operations, air conditioning, ship building and repairing, oil production, storage and disposal operations, water pumping.
Facility Status: Active - Any facility with a continuous or seasonal discharge that is under Waste Discharge Requirements.
NPDES Number: CAS000001 The 1st 2 characters designate the state. The remaining 7 are assigned by the Regional Board
Subregion: 2
Facility Telephone: 6505922825
Facility Contact: BAZZANI STEVE
Agency Name: BFI WASTE SYSTEMS N AMERICA
Agency Address: PO Box 1068
Agency City,St,Zip: San Carlos 940701068
Agency Contact: Kugler Ross
Agency Telephone: 6505922825
Agency Type: Private
SIC Code: 0
SIC Code 2: Not reported
Primary Waste Type: Not reported
Primary Waste: Not reported
Waste Type2: Not reported
Waste2: Not reported
Primary Waste Type: Not reported
Secondary Waste: Not reported
Secondary Waste Type: Not reported
Design Flow: 0
Baseline Flow: 0
Reclamation: Not reported
POTW: Not reported
Treat To Water: Minor Threat to Water Quality. A violation of a regional board order should cause a relatively minor impairment of beneficial uses compared to a major or minor threat. Not: All nurds without a TTWQ will be considered a minor threat to water quality unless coded at a higher Level. A Zero (0) may be used to code those NURDS that are found to represent no threat to water quality.
Complexity: Category C - Facilities having no waste treatment systems, such as cooling water dischargers or those who must comply through best management practices, facilities with passive waste treatment and disposal systems, such as septic systems with subsurface disposal, or dischargers having waste storage systems with land disposal such as dairy waste ponds.

Map ID
Direction
Distance
Elevation

MAP FINDINGS

Site

Database(s)

EDR ID Number
EPA ID Number

SHOREWAY ENVIRONMENTAL (Continued)

S103171952

CIWQS:

Name: SHOREWAY ENVIRONMENTAL
Address: 333 SHOREWAY RD
City,State,Zip: SAN CARLOS, CA 94070
Agency: South Bay Recycling LLC
Agency Address: 333 Shoreway Rd, San Carlos, CA 94070
Place/Project Type: Industrial - Scrap and Waste Materials
SIC/NAICS: 5093
Region: 2
Program: INDSTW
Regulatory Measure Status: Active
Regulatory Measure Type: Storm water industrial
Order Number: 2014-0057-DWQ
WDID: 2 411022946
NPDES Number: CAS000001
Adoption Date: 01/01/1900
Effective Date: 12/15/2010
Termination Date: 01/01/1900
Expiration/Review Date: 01/01/1900
Design Flow: Not reported
Major/Minor: Not reported
Complexity: Not reported
TTWQ: Not reported
Enforcement Actions within 5 years: 0
Violations within 5 years: 0
Latitude: 37.51679
Longitude: -122.25872

CERS:

Name: HOSPITAL LINEN
Address: 333 SHOREWAY
City,State,Zip: SAN CARLOS, CA 94070
Site ID: 213898
CERS ID: T0608100268
CERS Description: Leaking Underground Storage Tank Cleanup Site

Affiliation:

Affiliation Type Desc: Regional Board Caseworker
Entity Name: Regional Water Board - SAN FRANCISCO BAY RWQCB (REGION 2)
Entity Title: Not reported
Affiliation Address: 1515 CLAY ST SUITE 1400
Affiliation City: OAKLAND
Affiliation State: CA
Affiliation Country: Not reported
Affiliation Zip: Not reported
Affiliation Phone: Not reported

Name: SHOREWAY ENVIRONMENTAL
Address: 333 SHOREWAY RD
City,State,Zip: SAN CARLOS, CA 94070
Site ID: 542372
CERS ID: 806736
CERS Description: Industrial Facility Storm Water

Violations:

Site ID: 542372

Map ID
 Direction
 Distance
 Elevation

MAP FINDINGS

Site

Database(s)

EDR ID Number
 EPA ID Number

SHOREWAY ENVIRONMENTAL (Continued)

S103171952

Site Name: Shoreway Environmental
 Violation Date: 04-30-2018
 Citation: R1-2015-0023 - WDR for Cannabis Cultivation
 Violation Description: SW - Late Report
 Violation Notes: Failure to submit 2017 Annual Report
 Violation Division: Water Boards
 Violation Program: IRRICANNAB
 Violation Source: SMARTS

Site ID: 542372
 Site Name: Shoreway Environmental
 Violation Date: 07-02-2013
 Citation: 2014-0057-DWQ - Industrial General Permit
 Violation Description: SW - Late Report
 Violation Notes: missing annual report
 Violation Division: Water Boards
 Violation Program: INDSTW
 Violation Source: SMARTS

Enforcement Action:
 Site ID: 542372
 Site Name: Shoreway Environmental
 Site Address: 333 SHOREWAY RD
 Site City: SAN CARLOS
 Site Zip: 94070
 Enf Action Date: 01-30-2014
 Enf Action Type: Industrial Storm Water Enforcement
 Enf Action Description: Industrial Storm Water Enforcement
 Enf Action Notes: Notice of Noncompliance for missing 2012-13 Annual Report
 Enf Action Division: Water Boards
 Enf Action Program: INDSTW
 Enf Action Source: SMARTS

Affiliation:
 Affiliation Type Desc: Owner/Operator
 Entity Name: South Bay Recycling LLC
 Entity Title: Operator
 Affiliation Address: 333 Shoreway Rd
 Affiliation City: San Carlos
 Affiliation State: CA
 Affiliation Country: Not reported
 Affiliation Zip: 94070
 Affiliation Phone: Not reported

AM275 HOSPITAL LINEN
ENE 333 SHOREWAY
1/4-1/2 SAN CARLOS, CA 94070
0.496 mi.
2618 ft. Site 2 of 2 in cluster AM

LUST S104494454
Cortese N/A
HAZNET
HWTS

Relative: Lower LUST REG 2:
 Region: 2
Actual: 8 ft. Facility Id: Not reported
 Facility Status: Case Closed
 Case Number: 770032
 How Discovered: OM

Map ID
Direction
Distance
Elevation

MAP FINDINGS

Site

Database(s)

EDR ID Number
EPA ID Number

HOSPITAL LINEN (Continued)

S104494454

Leak Cause: Unknown
Leak Source: Unknown
Date Leak Confirmed: Not reported
Oversight Program: LUST
Prelim. Site Assessment Workplan Submitted: Not reported
Preliminary Site Assessment Began: Not reported
Pollution Characterization Began: Not reported
Pollution Remediation Plan Submitted: Not reported
Date Remediation Action Underway: Not reported
Date Post Remedial Action Monitoring Began: Not reported

CORTESE:

Name: HOSPITAL LINEN
Address: 333 SHOREWAY
City,State,Zip: SAN CARLOS, CA 94070
Region: CORTESE
Envirostor Id: Not reported
Global ID: T0608100268
Site/Facility Type: LUST CLEANUP SITE
Cleanup Status: COMPLETED - CASE CLOSED
Status Date: Not reported
Site Code: Not reported
Latitude: Not reported
Longitude: Not reported
Owner: Not reported
Enf Type: Not reported
Swat R: Not reported
Flag: active
Order No: Not reported
Waste Discharge System No: Not reported
Effective Date: Not reported
Region 2: Not reported
WID Id: Not reported
Solid Waste Id No: Not reported
Waste Management Unit Name: Not reported
File Name: Active Open

HAZNET:

Name: THE HOME DEPOT
Address: 333 SHOREWAY RD
Address 2: Not reported
City,State,Zip: SAN CARLOS, CA 940702708
Contact: MIKE MADDOCKS
Telephone: 7703843540
Mailing Name: Not reported
Mailing Address: 160 CHAPEL RD STE 201

Year: 2014
Gepaid: CAC002755010
TSD EPA ID: NVT330010000
CA Waste Code: 134 - Aqueous solution with total organic residues less than 10 percent
Disposal Method: H039 - Other Recovery Of Reclamation For Reuse Including Acid Regeneration, Organics Recovery Ect
Tons: 3.57

Map ID
Direction
Distance
Elevation

MAP FINDINGS

Site

Database(s)

EDR ID Number
EPA ID Number

HOSPITAL LINEN (Continued)

S104494454

Year: 2013
Gepaid: CAC002755010
TSD EPA ID: NVD980895338
CA Waste Code: -
Disposal Method: H141 - Storage, Bulking, And/Or Transfer Off Site--No Treatment/Reovery (H010-H129) Or (H131-H135)
Tons: 0.066

Year: 2013
Gepaid: CAC002755010
TSD EPA ID: NVD980895338
CA Waste Code: 331 - Off-specification, aged or surplus organics
Disposal Method: H141 - Storage, Bulking, And/Or Transfer Off Site--No Treatment/Reovery (H010-H129) Or (H131-H135)
Tons: 0.002

Year: 2013
Gepaid: CAC002755010
TSD EPA ID: NVD980895338
CA Waste Code: 291 - Latex waste
Disposal Method: H141 - Storage, Bulking, And/Or Transfer Off Site--No Treatment/Reovery (H010-H129) Or (H131-H135)
Tons: 0.0295

Year: 2013
Gepaid: CAC002755010
TSD EPA ID: NVD980895338
CA Waste Code: 214 - Unspecified solvent mixture
Disposal Method: H141 - Storage, Bulking, And/Or Transfer Off Site--No Treatment/Reovery (H010-H129) Or (H131-H135)
Tons: 0.0025

Additional Info:

Year: 2014
Gen EPA ID: CAC002755010

Shipment Date: 20140404
Creation Date: 8/19/2014 22:15:10
Receipt Date: 20140408
Manifest ID: 006066888JJK
Trans EPA ID: CAR000180737
Trans Name: PONDER ENVIRONMENTAL SERVICES INC
Trans 2 EPA ID: CAD982523433
Trans 2 Name: DILLARD ENVIRONMENTAL SERVICES
TSD EPA ID: NVT330010000
Trans Name: US ECOLOGY (BEATTY)
TSD Alt EPA ID: Not reported
TSD Alt Name: Not reported
Waste Code Description: 134 - Aqueous solution with <10% total organic residues
RCRA Code: Not reported
Meth Code: H039 - Other Recovery Of Reclamation For Reuse Including Acid Regeneration, Organics Recovery Ect
Quantity Tons: 3.57
Waste Quantity: 850
Quantity Unit: G
Additional Code 1: Not reported

Map ID
Direction
Distance
Elevation

MAP FINDINGS

Site

Database(s)

EDR ID Number
EPA ID Number

HOSPITAL LINEN (Continued)

S104494454

Additional Code 2: Not reported
Additional Code 3: Not reported
Additional Code 4: Not reported
Additional Code 5: Not reported

Additional Info:

Year: 2013
Gen EPA ID: CAC002755010

Shipment Date: 20131219
Creation Date: 5/14/2014 22:14:54
Receipt Date: 20131227
Manifest ID: 000667229PSC
Trans EPA ID: CAR000210617
Trans Name: 21ST CENTURY ENVIRONMENTAL MANAGEMENT OF CALIFORNIA LP
Trans 2 EPA ID: Not reported
Trans 2 Name: Not reported
TSDf EPA ID: NVD980895338
Trans Name: 21ST CENTURY ENVIRONMENTAL MANAGEMENT OF NEVADA LLC
TSDf Alt EPA ID: Not reported
TSDf Alt Name: Not reported
Waste Code Description: 291 - Latex waste
RCRA Code: Not reported
Meth Code: H141 - Storage, Bulking, And/Or Transfer Off Site--No
Treatment/Reovery (H010-H129) Or (H131-H135)

Quantity Tons: 0.0295
Waste Quantity: 59
Quantity Unit: P
Additional Code 1: Not reported
Additional Code 2: Not reported
Additional Code 3: Not reported
Additional Code 4: Not reported
Additional Code 5: Not reported

Shipment Date: 20131219
Creation Date: 5/14/2014 22:14:54
Receipt Date: 20131227
Manifest ID: 000667229PSC
Trans EPA ID: CAR000210617
Trans Name: 21ST CENTURY ENVIRONMENTAL MANAGEMENT OF CALIFORNIA LP
Trans 2 EPA ID: Not reported
Trans 2 Name: Not reported
TSDf EPA ID: NVD980895338
Trans Name: 21ST CENTURY ENVIRONMENTAL MANAGEMENT OF NEVADA LLC
TSDf Alt EPA ID: Not reported
TSDf Alt Name: Not reported
Waste Code Description: - Not reported
RCRA Code: Not reported
Meth Code: H141 - Storage, Bulking, And/Or Transfer Off Site--No
Treatment/Reovery (H010-H129) Or (H131-H135)

Quantity Tons: 0.066
Waste Quantity: 132
Quantity Unit: P
Additional Code 1: Not reported
Additional Code 2: Not reported
Additional Code 3: Not reported
Additional Code 4: Not reported

Map ID
Direction
Distance
Elevation

MAP FINDINGS

Site

Database(s)

EDR ID Number
EPA ID Number

HOSPITAL LINEN (Continued)

S104494454

Additional Code 5: Not reported

Shipment Date: 20131219
Creation Date: 5/14/2014 22:14:54
Receipt Date: 20131227
Manifest ID: 000667229PSC
Trans EPA ID: CAR000210617
Trans Name: 21ST CENTURY ENVIRONMENTAL MANAGEMENT OF CALIFORNIA LP
Trans 2 EPA ID: Not reported
Trans 2 Name: Not reported
TSDf EPA ID: NVD980895338
Trans Name: 21ST CENTURY ENVIRONMENTAL MANAGEMENT OF NEVADA LLC
TSDf Alt EPA ID: Not reported
TSDf Alt Name: Not reported
Waste Code Description: 214 - Unspecified solvent mixture
RCRA Code: D035
Meth Code: H141 - Storage, Bulking, And/Or Transfer Off Site--No Treatment/Reovery (H010-H129) Or (H131-H135)

Quantity Tons: 0.0025
Waste Quantity: 5
Quantity Unit: P
Additional Code 1: D018
Additional Code 2: D001
Additional Code 3: Not reported
Additional Code 4: Not reported
Additional Code 5: Not reported

Shipment Date: 20131219
Creation Date: 5/14/2014 22:14:54
Receipt Date: 20131227
Manifest ID: 000667229PSC
Trans EPA ID: CAR000210617
Trans Name: 21ST CENTURY ENVIRONMENTAL MANAGEMENT OF CALIFORNIA LP
Trans 2 EPA ID: Not reported
Trans 2 Name: Not reported
TSDf EPA ID: NVD980895338
Trans Name: 21ST CENTURY ENVIRONMENTAL MANAGEMENT OF NEVADA LLC
TSDf Alt EPA ID: Not reported
TSDf Alt Name: Not reported
Waste Code Description: 331 - Off-specification, aged, or surplus organics
RCRA Code: D016
Meth Code: H141 - Storage, Bulking, And/Or Transfer Off Site--No Treatment/Reovery (H010-H129) Or (H131-H135)

Quantity Tons: 0.002
Waste Quantity: 4
Quantity Unit: P
Additional Code 1: D008
Additional Code 2: D007
Additional Code 3: D005
Additional Code 4: D001
Additional Code 5: Not reported

HWTS:

Name: THE HOME DEPOT
Address: 333 SHOREWAY RD
Address 2: Not reported
City,State,Zip: SAN CARLOS, CA 940702708

Map ID
Direction
Distance
Elevation

MAP FINDINGS

Site

Database(s)

EDR ID Number
EPA ID Number

HOSPITAL LINEN (Continued)

S104494454

EPA ID: CAC002755010
Inactive Date: 03/18/2014
Create Date: 12/17/2013
Last Act Date: 03/19/2014
Mailing Name: Not reported
Mailing Address: 160 CHAPEL RD STE 201
Mailing Address 2: Not reported
Mailing City,State,Zip: MANCHESTER, CT 060428929
Owner Name: THE HOME DEPOT U.S.A., INC.
Owner Address: 2455 PACES FERRY ROAD, C-19
Owner Address 2: Not reported
Owner City,State,Zip: ATLANTA, GA 30339
Contact Name: MIKE MADDOCKS
Contact Address: 2455 PACES FERRY ROAD, C-19
Contact Address 2: Not reported
City,State,Zip: ATLANTA, GA 30339

NAICS:

EPA ID: CAC002755010
Create Date: 2013-12-17 15:29:40.657
NAICS Code: 44411
NAICS Description: Home Centers
Issued EPA ID Date: 2013-12-17 15:29:40.66300
Inactive Date: 2014-03-18 15:29:40.65300
Facility Name: THE HOME DEPOT
Facility Address: 333 SHOREWAY RD
Facility Address 2: Not reported
Facility City: SAN CARLOS
Facility County: Not reported
Facility State: CA
Facility Zip: 940702708

276
NE
1/2-1
0.698 mi.
3683 ft.

HARRIS STRATEX NETWORKS OPERATING CORP
350 TWIN DOLPHIN DR
REDWOOD CITY, CA 94065

ENVIROSTOR 1001023234
RCRA NonGen / NLR CAR000005926
FINDS
ECHO

Relative:
Lower
Actual:
7 ft.

ENVIROSTOR:
Name: HARRIS CORPORATION MCD DIVISION
Address: 350 TWIN DOLPHIN DRIVE
City,State,Zip: REDWOOD SHORES, CA 94065
Facility ID: 71003747
Status: Inactive - Needs Evaluation
Status Date: 10/03/2001
Site Code: Not reported
Site Type: Tiered Permit
Site Type Detailed: Tiered Permit
Acres: 0
NPL: NO
Regulatory Agencies: NONE SPECIFIED
Lead Agency: NONE SPECIFIED
Program Manager: Not reported
Supervisor: Julie Pettijohn
Division Branch: Cleanup Berkeley
Assembly: 22
Senate: 13

Map ID
Direction
Distance
Elevation

MAP FINDINGS

Site

Database(s)

EDR ID Number
EPA ID Number

HARRIS STRATEX NETWORKS OPERATING CORP (Continued)

1001023234

Special Program: Not reported
Restricted Use: NO
Site Mgmt Req: NONE SPECIFIED
Funding: Not reported
Latitude: 37.52006
Longitude: -122.2575
APN: NONE SPECIFIED
Past Use: NONE SPECIFIED
Potential COC: NONE SPECIFIED
Confirmed COC: NONE SPECIFIED
Potential Description: NONE SPECIFIED
Alias Name: CAR000005926
Alias Type: EPA Identification Number
Alias Name: 71003747
Alias Type: Envirostor ID Number

Completed Info:

Completed Area Name: PROJECT WIDE
Completed Sub Area Name: Not reported
Completed Document Type: Phase 1 Non-Submittal
Completed Date: 01/09/2002
Comments: Not reported

Completed Area Name: PROJECT WIDE
Completed Sub Area Name: Not reported
Completed Document Type: Phase I Non-Submittal
Completed Date: 10/03/2001
Comments: Not reported

Future Area Name: Not reported
Future Sub Area Name: Not reported
Future Document Type: Not reported
Future Due Date: Not reported
Schedule Area Name: Not reported
Schedule Sub Area Name: Not reported
Schedule Document Type: Not reported
Schedule Due Date: Not reported
Schedule Revised Date: Not reported

RCRA NonGen / NLR:

Date Form Received by Agency: 2007-10-26 00:00:00.0
Handler Name: HARRIS STRATEX NETWORKS OPERATING CORP
Handler Address: 350 TWIN DOLPHIN DR
Handler City,State,Zip: REDWOOD CITY, CA 94065-1421
EPA ID: CAR000005926
Contact Name: EMMITT D CHIPMAN
Contact Address: 5757 FARINON DR
Contact City,State,Zip: SAN ANTONIO, TX 78249-3410
Contact Telephone: 210-561-7311
Contact Fax: Not reported
Contact Email: DAVID.CHIPMAN@HSTX.COM
Contact Title: Not reported
EPA Region: 09
Land Type: Private
Federal Waste Generator Description: Not a generator, verified
Non-Notifier: Not reported
Biennial Report Cycle: Not reported

Map ID
 Direction
 Distance
 Elevation

MAP FINDINGS

Site

Database(s)

EDR ID Number
 EPA ID Number

HARRIS STRATEX NETWORKS OPERATING CORP (Continued)

1001023234

Accessibility:	Not reported
Active Site Indicator:	Not reported
State District Owner:	Not reported
State District:	Not reported
Mailing Address:	5757 FARINON DR
Mailing City, State, Zip:	SAN ANTONIO, TX 78249-3410
Owner Name:	RNM TWIN DOLPHIN LP
Owner Type:	Private
Operator Name:	HARRIS STRATEX NETWORKS OPERATING CORP
Operator Type:	Private
Short-Term Generator Activity:	No
Importer Activity:	No
Mixed Waste Generator:	No
Transporter Activity:	No
Transfer Facility Activity:	No
Recycler Activity with Storage:	No
Small Quantity On-Site Burner Exemption:	No
Smelting Melting and Refining Furnace Exemption:	No
Underground Injection Control:	No
Off-Site Waste Receipt:	No
Universal Waste Indicator:	No
Universal Waste Destination Facility:	No
Federal Universal Waste:	No
Active Site Fed-Reg Treatment Storage and Disposal Facility:	Not reported
Active Site Converter Treatment storage and Disposal Facility:	Not reported
Active Site State-Reg Treatment Storage and Disposal Facility:	Not reported
Active Site State-Reg Handler:	---
Federal Facility Indicator:	Not reported
Hazardous Secondary Material Indicator:	NN
Sub-Part K Indicator:	Not reported
Commercial TSD Indicator:	No
Treatment Storage and Disposal Type:	Not reported
2018 GPRA Permit Baseline:	Not on the Baseline
2018 GPRA Renewals Baseline:	Not on the Baseline
Permit Renewals Workload Universe:	Not reported
Permit Workload Universe:	Not reported
Permit Progress Universe:	Not reported
Post-Closure Workload Universe:	Not reported
Closure Workload Universe:	Not reported
202 GPRA Corrective Action Baseline:	No
Corrective Action Workload Universe:	No
Subject to Corrective Action Universe:	No
Non-TSDFs Where RCRA CA has Been Imposed Universe:	No
TSDFs Potentially Subject to CA Under 3004 (u)/(v) Universe:	No
TSDFs Only Subject to CA under Discretionary Auth Universe:	No
Corrective Action Priority Ranking:	No NCAPS ranking
Environmental Control Indicator:	No
Institutional Control Indicator:	No
Human Exposure Controls Indicator:	N/A
Groundwater Controls Indicator:	N/A
Operating TSDF Universe:	Not reported
Full Enforcement Universe:	Not reported
Significant Non-Complier Universe:	No
Unaddressed Significant Non-Complier Universe:	No
Addressed Significant Non-Complier Universe:	No
Significant Non-Complier With a Compliance Schedule Universe:	No
Financial Assurance Required:	Not reported

Map ID
Direction
Distance
Elevation

MAP FINDINGS

Site

Database(s)

EDR ID Number
EPA ID Number

HARRIS STRATEX NETWORKS OPERATING CORP (Continued)

1001023234

Handler Date of Last Change:	2007-11-08 11:24:52.0
Recognized Trader-Importer:	No
Recognized Trader-Exporter:	No
Importer of Spent Lead Acid Batteries:	No
Exporter of Spent Lead Acid Batteries:	No
Recycler Activity Without Storage:	Not reported
Manifest Broker:	Not reported
Sub-Part P Indicator:	Not reported

Hazardous Waste Summary:

Waste Code: D001
Waste Description: IGNITABLE WASTE

Waste Code: D002
Waste Description: CORROSIVE WASTE

Waste Code: D003
Waste Description: REACTIVE WASTE

Waste Code: D006
Waste Description: CADMIUM

Waste Code: D008
Waste Description: LEAD

Waste Code: D009
Waste Description: MERCURY

Waste Code: D035
Waste Description: METHYL ETHYL KETONE

Waste Code: F001
Waste Description: THE FOLLOWING SPENT HALOGENATED SOLVENTS USED IN DEGREASING: TETRACHLOROETHYLENE, TRICHLORETHYLENE, METHYLENE CHLORIDE, 1,1,1-TRICHLOROETHANE, CARBON TETRACHLORIDE AND CHLORINATED FLUOROCARBONS; ALL SPENT SOLVENT MIXTURES/BLENDS USED IN DEGREASING CONTAINING, BEFORE USE, A TOTAL OF TEN PERCENT OR MORE (BY VOLUME) OF ONE OR MORE OF THE ABOVE HALOGENATED SOLVENTS OR THOSE SOLVENTS LISTED IN F002, F004, AND F005; AND STILL BOTTOMS FROM THE RECOVERY OF THESE SPENT SOLVENTS AND SPENT SOLVENT MIXTURES.

Waste Code: F003
Waste Description: THE FOLLOWING SPENT NONHALOGENATED SOLVENTS: XYLENE, ACETONE, ETHYL ACETATE, ETHYL BENZENE, ETHYL ETHER, METHYL ISOBUTYL KETONE, N-BUTYL ALCOHOL, CYCLOHEXANONE, AND METHANOL; ALL SPENT SOLVENT MIXTURES/BLENDS CONTAINING, BEFORE USE, ONLY THE ABOVE SPENT NONHALOGENATED SOLVENTS; AND ALL SPENT SOLVENT MIXTURES/BLENDS CONTAINING, BEFORE USE, ONE OR MORE OF THE ABOVE NONHALOGENATED SOLVENTS, AND A TOTAL OF TEN PERCENT OR MORE (BY VOLUME) OF ONE OR MORE OF THOSE SOLVENTS LISTED IN F001, F002, F004, AND F005; AND STILL BOTTOMS FROM THE RECOVERY OF THESE SPENT SOLVENTS AND SPENT SOLVENT MIXTURES.

Waste Code: F004
Waste Description: THE FOLLOWING SPENT NONHALOGENATED SOLVENTS: CRESOLS, CRESYLIC ACID, AND NITROBENZENE; AND THE STILL BOTTOMS FROM THE RECOVERY OF THESE

Map ID
Direction
Distance
Elevation

MAP FINDINGS

Site

Database(s)

EDR ID Number
EPA ID Number

HARRIS STRATEX NETWORKS OPERATING CORP (Continued)

1001023234

SOLVENTS; ALL SPENT SOLVENT MIXTURES/BLENDS CONTAINING, BEFORE USE, A TOTAL OF TEN PERCENT OR MORE (BY VOLUME) OF ONE OR MORE OF THE ABOVE NONHALOGENATED SOLVENTS OR THOSE SOLVENTS LISTED IN F001, F002, AND F005; AND STILL BOTTOMS FROM THE RECOVERY OF THESE SPENT SOLVENTS AND SPENT SOLVENT MIXTURES.

Handler - Owner Operator:

Owner/Operator Indicator: Owner
Owner/Operator Name: HARRIS CORP
Legal Status: Private
Date Became Current: Not reported
Date Ended Current: Not reported
Owner/Operator Address: 1025 W NASA BLVD
Owner/Operator City,State,Zip: MELBOURNE, FL 32919
Owner/Operator Telephone: 407-724-3711
Owner/Operator Telephone Ext: Not reported
Owner/Operator Fax: Not reported
Owner/Operator Email: Not reported

Owner/Operator Indicator: Operator
Owner/Operator Name: HARRIS STRATEX NETWORKS OPERATING CORP
Legal Status: Private
Date Became Current: 2007-01-27 00:00:00.
Date Ended Current: Not reported
Owner/Operator Address: Not reported
Owner/Operator City,State,Zip: Not reported
Owner/Operator Telephone: Not reported
Owner/Operator Telephone Ext: Not reported
Owner/Operator Fax: Not reported
Owner/Operator Email: Not reported

Owner/Operator Indicator: Owner
Owner/Operator Name: RNM TWIN DOLPHIN LP
Legal Status: Private
Date Became Current: 1996-02-15 00:00:00.
Date Ended Current: Not reported
Owner/Operator Address: 135 MAIN ST
Owner/Operator City,State,Zip: SAN FRANCISCO, CA 94105
Owner/Operator Telephone: Not reported
Owner/Operator Telephone Ext: Not reported
Owner/Operator Fax: Not reported
Owner/Operator Email: Not reported

Owner/Operator Indicator: Operator
Owner/Operator Name: HARRIS STRATEX NETWORKS OPERATING CORP
Legal Status: Private
Date Became Current: 2007-01-27 00:00:00.
Date Ended Current: Not reported
Owner/Operator Address: Not reported
Owner/Operator City,State,Zip: Not reported
Owner/Operator Telephone: Not reported
Owner/Operator Telephone Ext: Not reported
Owner/Operator Fax: Not reported
Owner/Operator Email: Not reported

Owner/Operator Indicator: Owner
Owner/Operator Name: RNM TWIN DOLPHIN LP

Map ID
Direction
Distance
Elevation

MAP FINDINGS

Site

Database(s)

EDR ID Number
EPA ID Number

HARRIS STRATEX NETWORKS OPERATING CORP (Continued)

1001023234

Legal Status: Private
Date Became Current: 1996-02-15 00:00:00.
Date Ended Current: Not reported
Owner/Operator Address: 135 MAIN ST
Owner/Operator City,State,Zip: SAN FRANCISCO, CA 94105
Owner/Operator Telephone: Not reported
Owner/Operator Telephone Ext: Not reported
Owner/Operator Fax: Not reported
Owner/Operator Email: Not reported

Historic Generators:

Receive Date: 1995-09-20 00:00:00.0
Handler Name: HARRIS CORP FARINON DIVISION
Federal Waste Generator Description: Small Quantity Generator
State District Owner: Not reported
Large Quantity Handler of Universal Waste: No
Recognized Trader Importer: No
Recognized Trader Exporter: No
Spent Lead Acid Battery Importer: No
Spent Lead Acid Battery Exporter: No
Current Record: No
Non Storage Recycler Activity: Not reported
Electronic Manifest Broker: Not reported

Receive Date: 2007-02-16 00:00:00.0
Handler Name: HARRIS STRATEX NETWORKS OPERATING CORP
Federal Waste Generator Description: Small Quantity Generator
State District Owner: Not reported
Large Quantity Handler of Universal Waste: No
Recognized Trader Importer: No
Recognized Trader Exporter: No
Spent Lead Acid Battery Importer: No
Spent Lead Acid Battery Exporter: No
Current Record: No
Non Storage Recycler Activity: Not reported
Electronic Manifest Broker: Not reported

Receive Date: 2007-10-26 00:00:00.0
Handler Name: HARRIS STRATEX NETWORKS OPERATING CORP
Federal Waste Generator Description: Not a generator, verified
State District Owner: Not reported
Large Quantity Handler of Universal Waste: No
Recognized Trader Importer: No
Recognized Trader Exporter: No
Spent Lead Acid Battery Importer: No
Spent Lead Acid Battery Exporter: No
Current Record: Yes
Non Storage Recycler Activity: Not reported
Electronic Manifest Broker: Not reported

List of NAICS Codes and Descriptions:

NAICS Code: 33422
NAICS Description: RADIO AND TELEVISION BROADCASTING AND WIRELESS COMMUNICATIONS
EQUIPMENT MANUFACTURING

Map ID
Direction
Distance
Elevation

MAP FINDINGS

Site

Database(s)

EDR ID Number
EPA ID Number

HARRIS STRATEX NETWORKS OPERATING CORP (Continued)

1001023234

Facility Has Received Notices of Violations:

Violations: No Violations Found

Evaluation Action Summary:

Evaluations: No Evaluations Found

FINDS:

Registry ID: 110002908140

Click Here:

Environmental Interest/Information System:

California Hazardous Waste Tracking System - Datamart (HWTS-DATAMART) provides California with information on hazardous waste shipments for generators, transporters, and treatment, storage, and disposal facilities.

RCRAInfo is a national information system that supports the Resource Conservation and Recovery Act (RCRA) program through the tracking of events and activities related to facilities that generate, transport, and treat, store, or dispose of hazardous waste. RCRAInfo allows RCRA program staff to track the notification, permit, compliance, and corrective action activities required under RCRA.

[Click this hyperlink](#) while viewing on your computer to access additional FINDS: detail in the EDR Site Report.

ECHO:

Envid: 1001023234
Registry ID: 110002908140
DFR URL: <http://echo.epa.gov/detailed-facility-report?fid=110002908140>
Name: HARRIS STRATEX NETWORKS OPERATING CORP
Address: 350 TWIN DOLPHIN DR
City,State,Zip: REDWOOD CITY, CA 94065

277
East
1/2-1
0.723 mi.
3820 ft.

**GOLDEN GATE AVIATION
603 SKY WAY
SAN CARLOS, CA 94070**

**SWEEPS UST S100178941
HIST UST N/A
EMI
Notify 65**

Relative:
Lower
Actual:
7 ft.

SWEEPS UST:

Name: GOLDEN GATE PIPER
Address: 603 SKY WAY
City: SAN CARLOS
Status: Not reported
Comp Number: 64224
Number: Not reported
Board Of Equalization: 44-025451
Referral Date: Not reported
Action Date: Not reported
Created Date: Not reported
Owner Tank Id: Not reported
SWRCB Tank Id: 41-000-064224-000001
Tank Status: Not reported
Capacity: 10000
Active Date: Not reported

Map ID
Direction
Distance
Elevation

MAP FINDINGS

Site

Database(s)

EDR ID Number
EPA ID Number

GOLDEN GATE AVIATION (Continued)

S100178941

Tank Use: M.V. FUEL
STG: PRODUCT
Content: AVIA. GAS
Number Of Tanks: 2

Name: GOLDEN GATE PIPER
Address: 603 SKY WAY
City: SAN CARLOS
Status: Not reported
Comp Number: 64224
Number: Not reported
Board Of Equalization: 44-025451
Referral Date: Not reported
Action Date: Not reported
Created Date: Not reported
Owner Tank Id: Not reported
SWRCB Tank Id: 41-000-064224-000002
Tank Status: Not reported
Capacity: 10000
Active Date: Not reported
Tank Use: M.V. FUEL
STG: PRODUCT
Content: AVIA. GAS
Number Of Tanks: Not reported

Name: GOLDEN GATE AVIATION
Address: 603 SKY WAY
City: SAN CARLOS
Status: Active
Comp Number: 770023
Number: 9
Board Of Equalization: Not reported
Referral Date: 05-05-94
Action Date: 05-05-94
Created Date: 06-11-93
Owner Tank Id: 1-WEST
SWRCB Tank Id: 41-000-770023-000001
Tank Status: A
Capacity: 10000
Active Date: 04-12-94
Tank Use: M.V. FUEL
STG: P
Content: AVIA. GAS
Number Of Tanks: 2

Name: GOLDEN GATE AVIATION
Address: 603 SKY WAY
City: SAN CARLOS
Status: Active
Comp Number: 770023
Number: 9
Board Of Equalization: Not reported
Referral Date: 05-05-94
Action Date: 05-05-94
Created Date: 06-11-93
Owner Tank Id: 2-EAST
SWRCB Tank Id: 41-000-770023-000002

Map ID
Direction
Distance
Elevation

MAP FINDINGS

Site

Database(s)

EDR ID Number
EPA ID Number

GOLDEN GATE AVIATION (Continued)

S100178941

Tank Status: A
Capacity: 10000
Active Date: 04-12-94
Tank Use: M.V. FUEL
STG: P
Content: AVIA. GAS
Number Of Tanks: Not reported

Name: GOLDEN GATE PIPER
Address: 603 SKY WAY
City: SAN CARLOS
Status: Active
Comp Number: 64224
Number: Not reported
Board Of Equalization: 44025451
Referral Date: Not reported
Action Date: Not reported
Created Date: Not reported
Owner Tank Id: 1
SWRCB Tank Id: 41-020-064224-000001
Tank Status: Not reported
Capacity: 10000
Active Date: 02-29-88
Tank Use: M.V. FUEL
STG: P
Content: AVAITION GAS
Number Of Tanks: 2

Name: GOLDEN GATE PIPER
Address: 603 SKY WAY
City: SAN CARLOS
Status: Active
Comp Number: 64224
Number: Not reported
Board Of Equalization: 44025451
Referral Date: Not reported
Action Date: Not reported
Created Date: Not reported
Owner Tank Id: 2
SWRCB Tank Id: 41-020-064224-000002
Tank Status: Not reported
Capacity: 10000
Active Date: 02-29-88
Tank Use: M.V. FUEL
STG: P
Content: AVAITION GAS
Number Of Tanks: Not reported

HIST UST:

Name: GOLDEN GATE PIPER
Address: 603 SKY WAY
City,State,Zip: SAN CARLOS, CA 94070
File Number: 0002BE64
URL: <http://geotracker.waterboards.ca.gov/ustpdfs/pdf/0002BE64.pdf>
Region: Not reported
Facility ID: Not reported
Facility Type: Not reported

Map ID
Direction
Distance
Elevation

MAP FINDINGS

Site

Database(s)

EDR ID Number
EPA ID Number

GOLDEN GATE AVIATION (Continued)

S100178941

Other Type: Not reported
Contact Name: Not reported
Telephone: Not reported
Owner Name: Not reported
Owner Address: Not reported
Owner City,St,Zip: Not reported
Total Tanks: Not reported

Tank Num: Not reported
Container Num: Not reported
Year Installed: Not reported
Tank Capacity: Not reported
Tank Used for: Not reported
Type of Fuel: Not reported
Container Construction Thickness: Not reported
Leak Detection: Not reported

[Click here for Geo Tracker PDF:](#)

EMI:

Name: GOLDEN GATE AVIATION
Address: 603 SKY WAY
City,State,Zip: SAN CARLOS, CA 94070
Year: 1990
County Code: 41
Air Basin: SF
Facility ID: 4901
Air District Name: BA
SIC Code: 5171
Air District Name: BAY AREA AQMD
Community Health Air Pollution Info System: Not reported
Consolidated Emission Reporting Rule: Not reported
Total Organic Hydrocarbon Gases Tons/Yr: 0
Reactive Organic Gases Tons/Yr: 0
Carbon Monoxide Emissions Tons/Yr: 0
NOX - Oxides of Nitrogen Tons/Yr: 0
SOX - Oxides of Sulphur Tons/Yr: 0
Particulate Matter Tons/Yr: 0
Part. Matter 10 Micrometers and Smlr Tons/Yr:0

Name: GOLDEN GATE AVIATION
Address: 603 SKY WAY
City,State,Zip: SAN CARLOS, CA 94070
Year: 1993
County Code: 41
Air Basin: SF
Facility ID: 4901
Air District Name: BA
SIC Code: 5171
Air District Name: BAY AREA AQMD
Community Health Air Pollution Info System: Not reported
Consolidated Emission Reporting Rule: Not reported
Total Organic Hydrocarbon Gases Tons/Yr: 0
Reactive Organic Gases Tons/Yr: 0
Carbon Monoxide Emissions Tons/Yr: 0
NOX - Oxides of Nitrogen Tons/Yr: 0
SOX - Oxides of Sulphur Tons/Yr: 0

Map ID
Direction
Distance
Elevation

MAP FINDINGS

Site

Database(s)

EDR ID Number
EPA ID Number

GOLDEN GATE AVIATION (Continued)

S100178941

Particulate Matter Tons/Yr: 0
Part. Matter 10 Micrometers and Smllr Tons/Yr:0

NOTIFY 65:

Name: GOLDEN GATE AVIATION
Address: 603 SKY WAY
City,State,Zip: SAN CARLOS, CA 92261
Date Reported: Not reported
Staff Initials: Not reported
Board File Number: Not reported
Facility Type: Not reported
Discharge Date: Not reported
Issue Date: Not reported
Incident Description: Not reported
Global ID: Not reported
Status: Not reported

278
NW
1/2-1
0.810 mi.
4277 ft.

Relative:
Higher

Actual:
28 ft.

**815 OLD COUNTY ROAD
815 OLD COUNTY ROAD
BELMONT, CA 94002**

**ENVIROSTOR S121018639
VCP N/A
HAZNET
NPDES
CIWQS
CERS
NON-CASE INFO
HWTS**

ENVIROSTOR:

Name: 815 OLD COUNTY ROAD
Address: 815 OLD COUNTY ROAD
City,State,Zip: BELMONT, CA 94002
Facility ID: 60002986
Status: Active
Status Date: 04/17/2020
Site Code: 202307
Site Type: Voluntary Cleanup
Site Type Detailed: Voluntary Cleanup
Acres: 1.74
NPL: NO
Regulatory Agencies: SMBRP
Lead Agency: SMBRP
Program Manager: Nicole Yuen
Supervisor: Cheryl Prowell
Division Branch: Cleanup Berkeley
Assembly: , 22
Senate: , 13
Special Program: Voluntary Cleanup Program
Restricted Use: NO
Site Mgmt Req: NONE SPECIFIED
Funding: Responsible Party
Latitude: 37.52322
Longitude: -122.2766
APN: 040-290-330, 040290260
Past Use: RECREATION SERVICES
Potential COC: Benzene Tetrachloroethylene (PCE Trichloroethylene (TCE)
Dichlorodifluoromethane
Confirmed COC: Benzene Tetrachloroethylene (PCE Trichloroethylene (TCE)
Dichlorodifluoromethane

Map ID
Direction
Distance
Elevation

MAP FINDINGS

Site

Database(s)

EDR ID Number
EPA ID Number

815 OLD COUNTY ROAD (Continued)

S121018639

Potential Description: SV
Alias Name: 040-290-330
Alias Type: APN
Alias Name: 040290260
Alias Type: APN
Alias Name: 202307
Alias Type: Project Code (Site Code)
Alias Name: 60002986
Alias Type: Envirostor ID Number

Completed Info:

Completed Area Name: PROJECT WIDE
Completed Sub Area Name: Not reported
Completed Document Type: Application
Completed Date: 04/20/2020
Comments: Application submitted by the Responsible Party for Agency Oversight; DTSC and the SF Regional Water Quality Control Board determined that DTSC would oversee the Site.

Completed Area Name: PROJECT WIDE
Completed Sub Area Name: Not reported
Completed Document Type: Site Characterization Workplan
Completed Date: 10/30/2020
Comments: Not reported

Completed Area Name: PROJECT WIDE
Completed Sub Area Name: Not reported
Completed Document Type: Amendment - Order/Agreement
Completed Date: 01/21/2021
Comments: Not reported

Completed Area Name: PROJECT WIDE
Completed Sub Area Name: Not reported
Completed Document Type: Standard Voluntary Agreement
Completed Date: 06/09/2020
Comments: Standard Voluntary Agreement between Catalyst Partners and DTSC for DTSC's oversight of the Site at 815 Old County Road.

Future Area Name: Not reported
Future Sub Area Name: Not reported
Future Document Type: Not reported
Future Due Date: Not reported
Schedule Area Name: PROJECT WIDE
Schedule Sub Area Name: Not reported
Schedule Document Type: Preliminary Endangerment Assessment Report
Schedule Due Date: 12/15/2020
Schedule Revised Date: Not reported

VCP:

Name: 815 OLD COUNTY ROAD
Address: 815 OLD COUNTY ROAD
City,State,Zip: BELMONT, CA 94002
Facility ID: 60002986
Site Type: Voluntary Cleanup
Site Type Detail: Voluntary Cleanup
Site Mgmt. Req.: NONE SPECIFIED
Acres: 1.74

Map ID
Direction
Distance
Elevation

MAP FINDINGS

Site

Database(s)

EDR ID Number
EPA ID Number

815 OLD COUNTY ROAD (Continued)

S121018639

National Priorities List: NO
Cleanup Oversight Agencies: SMBRP
Lead Agency: SMBRP
Lead Agency Description: DTSC - Site Cleanup Program
Project Manager: Nicole Yuen
Supervisor: Cheryl Prowell
Division Branch: Cleanup Berkeley
Site Code: 202307
Assembly: , 22
Senate: , 13
Special Programs Code: Voluntary Cleanup Program
Status: Active
Status Date: 04/17/2020
Restricted Use: NO
Funding: Responsible Party
Lat/Long: 37.52322 / -122.2766
APN: 040-290-330, 040290260
Past Use: RECREATION SERVICES
Potential COC: 30003, 30022, 30027, 30191
Confirmed COC: 30003,30022,30027,30191
Potential Description: SV
Alias Name: 040-290-330
Alias Type: APN
Alias Name: 040290260
Alias Type: APN
Alias Name: 202307
Alias Type: Project Code (Site Code)
Alias Name: 60002986
Alias Type: Envirostor ID Number

Completed Info:

Completed Area Name: PROJECT WIDE
Completed Sub Area Name: Not reported
Completed Document Type: Application
Completed Date: 04/20/2020
Comments: Application submitted by the Responsible Party for Agency Oversight; DTSC and the SF Regional Water Quality Control Board determined that DTSC would oversee the Site.

Completed Area Name: PROJECT WIDE
Completed Sub Area Name: Not reported
Completed Document Type: Site Characterization Workplan
Completed Date: 10/30/2020
Comments: Not reported

Completed Area Name: PROJECT WIDE
Completed Sub Area Name: Not reported
Completed Document Type: Amendment - Order/Agreement
Completed Date: 01/21/2021
Comments: Not reported

Completed Area Name: PROJECT WIDE
Completed Sub Area Name: Not reported
Completed Document Type: Standard Voluntary Agreement
Completed Date: 06/09/2020
Comments: Standard Voluntary Agreement between Catalyst Partners and DTSC for DTSC's oversight of the Site at 815 Old County Road.

Map ID
Direction
Distance
Elevation

MAP FINDINGS

Site

Database(s)

EDR ID Number
EPA ID Number

815 OLD COUNTY ROAD (Continued)

S121018639

Future Area Name: Not reported
Future Sub Area Name: Not reported
Future Document Type: Not reported
Future Due Date: Not reported
Schedule Area Name: PROJECT WIDE
Schedule Sub Area Name: Not reported
Schedule Document Type: Preliminary Endangerment Assessment Report
Schedule Due Date: 12/15/2020
Schedule Revised Date: Not reported

HAZNET:

Name: EAST BAY ICELAND, INC
Address: 815 OLD COUNTY RD
Address 2: Not reported
City,State,Zip: BELMONT, CA 94002
Contact: ALYSSA LEWIS
Telephone: 6503185136
Mailing Name: Not reported
Mailing Address: 815 OLD COUNTY RD

Year: 2016
Gepaid: CAL000260984
TSD EPA ID: CAD059494310
CA Waste Code: 343 - Unspecified organic liquid mixture
Disposal Method: H141 - Storage, Bulking, And/Or Transfer Off Site--No Treatment/Reovery (H010-H129) Or (H131-H135)
Tons: 4.08

NPDES:

Name: 815 OLD COUNTY ROAD
Address: 815 OLD COUNTY ROAD
City,State,Zip: BELMONT, CA 94002
Facility Status: Active
NPDES Number: CAS000002
Region: 2
Agency Number: 0
Regulatory Measure ID: 513858
Place ID: Not reported
Order Number: 2009-0009-DWQ
WDID: 2 41C388448
Regulatory Measure Type: Enrollee
Program Type: Construction
Adoption Date Of Regulatory Measure: Not reported
Effective Date Of Regulatory Measure: 10/18/2019
Termination Date Of Regulatory Measure: Not reported
Expiration Date Of Regulatory Measure: Not reported
Discharge Address: 3800 Mount Diablo Boulevard Suite 200
Discharge Name: Branagh Development Inc
Discharge City: Lafayette
Discharge State: California
Discharge Zip: 94549
Status: Not reported
Status Date: Not reported
Operator Name: Not reported
Operator Address: Not reported

Map ID
Direction
Distance
Elevation

MAP FINDINGS

Site

Database(s)

EDR ID Number
EPA ID Number

815 OLD COUNTY ROAD (Continued)

S121018639

Operator City: Not reported
Operator State: Not reported
Operator Zip: Not reported

Name: 815 OLD COUNTY ROAD
Address: 815 OLD COUNTY ROAD
City,State,Zip: BELMONT, CA 94002
Facility Status: Not reported
NPDES Number: Not reported
Region: Not reported
Agency Number: Not reported
Regulatory Measure ID: Not reported
Place ID: Not reported
Order Number: Not reported
WDID: 2 41C388448
Regulatory Measure Type: Construction
Program Type: Not reported
Adoption Date Of Regulatory Measure: Not reported
Effective Date Of Regulatory Measure: Not reported
Termination Date Of Regulatory Measure: Not reported
Expiration Date Of Regulatory Measure: Not reported
Discharge Address: Not reported
Discharge Name: Not reported
Discharge City: Not reported
Discharge State: Not reported
Discharge Zip: Not reported
Status: Active
Status Date: 10/18/2019
Operator Name: Branagh Development Inc
Operator Address: 3800 Mount Diablo Boulevard Suite 200
Operator City: Lafayette
Operator State: California
Operator Zip: 94549

CIWQS:
Name: 815 OLD COUNTY ROAD
Address: 815 OLD COUNTY ROAD
City,State,Zip: BELMONT, CA 94002
Agency: Branagh Development Inc
Agency Address: 3800 Mount Diablo Boulevard Suite 200, Lafayette, CA 94549
Place/Project Type: Construction - Other: remedial grading only
SIC/NAICS: Not reported
Region: 2
Program: CONSTW
Regulatory Measure Status: Active
Regulatory Measure Type: Storm water construction
Order Number: 2009-0009-DWQ
WDID: 2 41C388448
NPDES Number: CAS000002
Adoption Date: 01/01/1900
Effective Date: 10/18/2019
Termination Date: 01/01/1900
Expiration/Review Date: 01/01/1900
Design Flow: Not reported
Major/Minor: Not reported
Complexity: Not reported
TTWQ: Not reported

Map ID
Direction
Distance
Elevation

MAP FINDINGS

Site

Database(s)

EDR ID Number
EPA ID Number

815 OLD COUNTY ROAD (Continued)

S121018639

Enforcement Actions within 5 years: 0
Violations within 5 years: 0
Latitude: 37.52333
Longitude: -122.27667

CERS:

Name: 815 OLD COUNTY ROAD
Address: 815 OLD COUNTY ROAD
City,State,Zip: BELMONT, CA 94002
Site ID: 559229
CERS ID: 876613
CERS Description: Construction Storm Water

Affiliation:

Affiliation Type Desc: Owner/Operator
Entity Name: Branagh Development Inc
Entity Title: Operator
Affiliation Address: 3800 Mount Diablo Boulevard Suite 200
Affiliation City: Lafayette
Affiliation State: CA
Affiliation Country: Not reported
Affiliation Zip: 94549
Affiliation Phone: Not reported

NON-CASE INFO:

Name: 815 OLD COUNTY ROAD
Address: 815 OLD COUNTY ROAD
City,State,Zip: BELMONT, CA 94002
Global ID: T10000013318
Case Type: Non-Case Information
Status: Informational Item
Status Date: 08/27/2019
Lead Agency: SAN MATEO COUNTY LOP
Case Worker: KA
Local Agency: SAN MATEO COUNTY LOP
RB Case Number: Not reported
Loc Case Number: Not reported
File Location: Not reported
Potential Contaminants of Concern: Not reported
Potential Media Affected: Not reported
Site History: Not reported
Begin Date: 2019-08-15 00:00:00
How Discovered: Not reported
How Discovered Description: Not reported
Stop Method: Not reported
Stop Description: Not reported
Latitude: 37.52331
Longitude: -122.27646
Geotracker: http://geotracker.waterboards.ca.gov/profile_report.asp?global_id=T10000013318

HWTS:

Name: BRANAGH DEVELOPMENT, INC.
Address: 815 OLD COUNTY ROAD
Address 2: Not reported
City,State,Zip: BELMONT, CA 94002

Map ID
Direction
Distance
Elevation

MAP FINDINGS

Site

Database(s)

EDR ID Number
EPA ID Number

815 OLD COUNTY ROAD (Continued)

S121018639

EPA ID: CAC003058600
Inactive Date: 06/03/2020
Create Date: 03/04/2020
Last Act Date: 06/04/2020
Mailing Name: Not reported
Mailing Address: 3800 MOUNT DIABLO BLVD., SUITE 200
Mailing Address 2: Not reported
Mailing City,State,Zip: LAFAYETTE, CA 94549
Owner Name: MIKE BRANAGH
Owner Address: 3800 MOUNT DIABLO BLVD., SUITE 200
Owner Address 2: Not reported
Owner City,State,Zip: LAFAYETTE, CA 94549
Contact Name: STEFAN SCHNITZLER
Contact Address: 3800 MOUNT DIABLO BLVD., SUITE 200
Contact Address 2: Not reported
City,State,Zip: LAFAYETTE, CA 94549

NAICS:

EPA ID: CAC003058600
Create Date: 2020-03-04 09:52:38.593
NAICS Code: 236118
NAICS Description: Residential Remodelers
Issued EPA ID Date: 2020-03-04 09:52:38.81000
Inactive Date: 2020-06-03 09:52:38.46700
Facility Name: BRANAGH DEVELOPMENT, INC.
Facility Address: 815 OLD COUNTY ROAD
Facility Address 2: Not reported
Facility City: BELMONT
Facility County: Not reported
Facility State: CA
Facility Zip: 94002

EPA ID: CAC003058600
Create Date: 2020-03-04 09:52:38.593
NAICS Code: 236118
NAICS Description: Residential Remodelers
Issued EPA ID Date: 2020-03-04 09:52:38.81000
Inactive Date: 2020-06-03 09:52:38.46700
Facility Name: BRANAGH DEVELOPMENT, INC.
Facility Address: 815 OLD COUNTY ROAD
Facility Address 2: Not reported
Facility City: BELMONT
Facility County: Not reported
Facility State: CA
Facility Zip: 94002

Name: EAST BAY ICELAND, INC
Address: 815 OLD COUNTY RD
Address 2: Not reported
City,State,Zip: BELMONT, CA 94002
EPA ID: CAL000260984
Inactive Date: 06/30/2016
Create Date: 10/18/2002
Last Act Date: 01/12/2017
Mailing Name: Not reported
Mailing Address: 815 OLD COUNTY RD
Mailing Address 2: Not reported

Map ID
Direction
Distance
Elevation

MAP FINDINGS

Site

Database(s)

EDR ID Number
EPA ID Number

815 OLD COUNTY ROAD (Continued)

S121018639

Mailing City,State,Zip: BELMONT, CA 940020000
Owner Name: EAST BAY ICELAND INC
Owner Address: 7212 SAN RAMON RD
Owner Address 2: Not reported
Owner City,State,Zip: DUBLIN, CA 945680000
Contact Name: ALYSSA LEWIS
Contact Address: 815 OLD COUNTY RD
Contact Address 2: Not reported
City,State,Zip: BELMONT, CA 94002

NAICS:
EPA ID: CAL000260984
Create Date: 2002-10-18 10:27:55.890
NAICS Code: 71399
NAICS Description: All Other Amusement and Recreation Industries
Issued EPA ID Date: 2002-10-18 10:27:55.86000
Inactive Date: 2016-06-30 00:00:00
Facility Name: EAST BAY ICELAND, INC
Facility Address: 815 OLD COUNTY RD
Facility Address 2: Not reported
Facility City: BELMONT
Facility County: Not reported
Facility State: CA
Facility Zip: 94002

AN279
SE
1/2-1
0.865 mi.
4565 ft.

CALIFORNIA OIL RECYCLERS INC
977A BRANSTEN RD
SAN CARLOS, CA 94070

ENVIROSTOR S122221909
N/A

Site 1 of 5 in cluster AN

Relative:
Lower
Actual:
12 ft.

ENVIROSTOR:
Name: CALIFORNIA OIL RECYCLERS INC
Address: 977A BRANSTEN RD
City,State,Zip: SAN CARLOS, CA 940700000
Facility ID: 80001743
Status: Active
Status Date: 05/01/2020
Site Code: 200487
Site Type: Corrective Action
Site Type Detailed: Corrective Action
Acres: 1.3
NPL: NO
Regulatory Agencies: SMBRP
Lead Agency: SMBRP
Program Manager: Tom Lanphar
Supervisor: Kimberly Walsh
Division Branch: Cleanup Berkeley
Assembly: 22
Senate: 13
Special Program: Not reported
Restricted Use: NO
Site Mgmt Req: NONE SPECIFIED
Funding: Not reported
Latitude: 37.50636
Longitude: -122.2534
APN: 046133170

Map ID
Direction
Distance
Elevation

MAP FINDINGS

Site

Database(s)

EDR ID Number
EPA ID Number

CALIFORNIA OIL RECYCLERS INC (Continued)

S12221909

Past Use: RECYCLING - USED OIL
Potential COC: Lead Polychlorinated biphenyls (PCBs Tetrachloroethylene (PCE Vinyl chloride 1,1-Dichloroethylene 1,2-Dichloroethylene (cis 1,2-Dichloroethylene (trans 1,4-Dioxane 1,4-Dioxane Tetrachloroethylene (PCE 1,2-Dichloroethylene (cis 1,2-Dichloroethylene (trans Polychlorinated biphenyls (PCBs 1,1-Dichloroethylene Vinyl chloride Lead

Confirmed COC: 1,4-Dioxane Tetrachloroethylene (PCE 1,2-Dichloroethylene (cis 1,2-Dichloroethylene (trans Polychlorinated biphenyls (PCBs 1,1-Dichloroethylene Vinyl chloride Lead

Potential Description: OTH, SOIL, SV
Alias Name: 046133170
Alias Type: APN
Alias Name: CAD980695761
Alias Type: EPA Identification Number
Alias Name: 110000621328
Alias Type: EPA (FRS #)
Alias Name: 200487
Alias Type: Project Code (Site Code)
Alias Name: 60001374
Alias Type: Envirostor ID Number
Alias Name: 80001427
Alias Type: Envirostor ID Number
Alias Name: 80001743
Alias Type: Envirostor ID Number

Completed Info:
Completed Area Name: PROJECT WIDE
Completed Sub Area Name: Not reported
Completed Document Type: Correspondence
Completed Date: 02/06/2012
Comments: completed by Michelle Dalrymple GSU

Completed Area Name: PROJECT WIDE
Completed Sub Area Name: Not reported
Completed Document Type: Consent Agreement
Completed Date: 09/12/2013
Comments: Signatories to the CORI agreement include Evergreen Oil, Inc. (owner and operator of CORI), Garratt-Callahan Company (owner of property) and DTSC.

Completed Area Name: PROJECT WIDE
Completed Sub Area Name: Not reported
Completed Document Type: Other Report
Completed Date: 07/14/2000
Comments: The investigation report was approved, and an asphalt cap was installed as part of Closure for the Site in 2005. The Site is currently in post-closure groundwater monitoring to ensure that the cap is effective.

Completed Area Name: PROJECT WIDE
Completed Sub Area Name: Not reported
Completed Document Type: Technical Report
Completed Date: 07/17/2012
Comments: Not reported

Completed Area Name: PROJECT WIDE
Completed Sub Area Name: Not reported
Completed Document Type: RFI Workplan
Completed Date: 04/10/2014
Comments: Not reported

Map ID
Direction
Distance
Elevation

MAP FINDINGS

Site

Database(s)

EDR ID Number
EPA ID Number

CALIFORNIA OIL RECYCLERS INC (Continued)

S12221909

Completed Area Name: PROJECT WIDE
Completed Sub Area Name: Not reported
Completed Document Type: Monitoring Report
Completed Date: 11/21/2013
Comments: The Report includes current and historic groundwater elevation and analytical test results, groundwater sampling methods, time-series graphs for chemicals of concern (COCs), and concentration maps of selected COCs. COCs at the site are volatile organic compounds (VOCs), which are primarily chlorinated ethenes, 1,4-dioxane, and total petroleum hydrocarbons (TPH) in the diesel range.

Completed Area Name: PROJECT WIDE
Completed Sub Area Name: Not reported
Completed Document Type: Monitoring Report
Completed Date: 05/12/2014
Comments: Semi-Annual Groundwater Monitoring Report for both CORI and GC Lubricants. Groundwater monitoring shows groundwater plume primarily in the shallow zone and consistency from previous Semi-Annual Report in contaminants (VOCs) and concentrations.

Completed Area Name: PROJECT WIDE
Completed Sub Area Name: Not reported
Completed Document Type: Other Report
Completed Date: 04/09/2014
Comments: Not reported

Completed Area Name: PROJECT WIDE
Completed Sub Area Name: Not reported
Completed Document Type: Other Report
Completed Date: 08/13/2014
Comments: Not reported

Completed Area Name: PROJECT WIDE
Completed Sub Area Name: Not reported
Completed Document Type: RFI Workplan Addendum
Completed Date: 08/06/2014
Comments: Not reported

Future Area Name: Not reported
Future Sub Area Name: Not reported
Future Document Type: Not reported
Future Due Date: Not reported
Schedule Area Name: Not reported
Schedule Sub Area Name: Not reported
Schedule Document Type: Not reported
Schedule Due Date: Not reported
Schedule Revised Date: Not reported

Map ID
 Direction
 Distance
 Elevation

MAP FINDINGS

Site

Database(s)

EDR ID Number
 EPA ID Number

AN280 **CALIFORNIA OIL RECYCLERS INC**
SE **977A BRANSTEN RD**
1/2-1 **SAN CARLOS, CA 94070**
0.865 mi.
4565 ft. **Site 2 of 5 in cluster AN**

CORRACTS **1000252342**
RCRA-TSDF **CAD980695761**
RCRA-SQG
HIST UST
HAZNET
ICE
HWP
HWTS

Relative:
Lower

Actual:
12 ft.

CORRACTS:

Name:	CALIFORNIA OIL RECYCLERS INC
Address:	977A BRANSTEN RD
Address 2:	Not reported
EPA ID:	CAD980695761
Area Name:	ENTIRE FACILITY
Corrective Action:	CA075ME
Actual Date:	1997-06-30 00:00:00.0
Air Release Indicator:	Not reported
Groundwater Release Indicator:	Not reported
Soil Release Indicator:	Not reported
Surface Water Release Indicator:	Not reported

RCRA-SQG:

Date Form Received by Agency:	1996-09-01 00:00:00.0
Handler Name:	CALIFORNIA OIL RECYCLERS INC
Handler Address:	977A BRANSTEN RD
Handler City,State,Zip:	SAN CARLOS, CA 94070
EPA ID:	CAD980695761
Contact Name:	Not reported
Contact Address:	Not reported
Contact City,State,Zip:	Not reported
Contact Telephone:	Not reported
Contact Fax:	Not reported
Contact Email:	Not reported
Contact Title:	Not reported
EPA Region:	09
Land Type:	Private
Federal Waste Generator Description:	Small Quantity Generator
Non-Notifier:	Not reported
Biennial Report Cycle:	Not reported
Accessibility:	Not reported
Active Site Indicator:	Handler Activities, Permitting Activities, Corrective Action Activities
State District Owner:	CA
State District:	2
Mailing Address:	977A BRANSTEN RD
Mailing City,State,Zip:	SAN CARLOS, CA 94070
Owner Name:	Not reported
Owner Type:	Not reported
Operator Name:	NOT REQUIRED
Operator Type:	Private
Short-Term Generator Activity:	No
Importer Activity:	No
Mixed Waste Generator:	No
Transporter Activity:	No
Transfer Facility Activity:	No
Recycler Activity with Storage:	No
Small Quantity On-Site Burner Exemption:	No
Smelting Melting and Refining Furnace Exemption:	No

Map ID
 Direction
 Distance
 Elevation

MAP FINDINGS

Site

Database(s)

EDR ID Number
 EPA ID Number

CALIFORNIA OIL RECYCLERS INC (Continued)

1000252342

Underground Injection Control:	No
Off-Site Waste Receipt:	Yes
Universal Waste Indicator:	No
Universal Waste Destination Facility:	No
Federal Universal Waste:	No
Active Site Fed-Reg Treatment Storage and Disposal Facility:	Storage
Active Site Converter Treatment storage and Disposal Facility:	Not reported
Active Site State-Reg Treatment Storage and Disposal Facility:	Not reported
Active Site State-Reg Handler:	---
Federal Facility Indicator:	Not reported
Hazardous Secondary Material Indicator:	NN
Sub-Part K Indicator:	Not reported
Commercial TSD Indicator:	Yes
Treatment Storage and Disposal Type:	Storage
2018 GPRA Permit Baseline:	Not on the Baseline
2018 GPRA Renewals Baseline:	Not on the Baseline
Permit Renewals Workload Universe:	Not reported
Permit Workload Universe:	Not reported
Permit Progress Universe:	Storage
Post-Closure Workload Universe:	Not reported
Closure Workload Universe:	Not reported
202 GPRA Corrective Action Baseline:	No
Corrective Action Workload Universe:	Yes
Subject to Corrective Action Universe:	Yes
Non-TSDs Where RCRA CA has Been Imposed Universe:	No
TSDs Potentially Subject to CA Under 3004 (u)/(v) Universe:	Yes
TSDs Only Subject to CA under Discretionary Auth Universe:	No
Corrective Action Priority Ranking:	Medium
Environmental Control Indicator:	No
Institutional Control Indicator:	No
Human Exposure Controls Indicator:	N/A
Groundwater Controls Indicator:	N/A
Operating TSDF Universe:	Not reported
Full Enforcement Universe:	Storage
Significant Non-Complier Universe:	No
Unaddressed Significant Non-Complier Universe:	No
Addressed Significant Non-Complier Universe:	No
Significant Non-Complier With a Compliance Schedule Universe:	No
Financial Assurance Required:	Not reported
Handler Date of Last Change:	2002-09-17 13:59:39.0
Recognized Trader-Importer:	No
Recognized Trader-Exporter:	No
Importer of Spent Lead Acid Batteries:	No
Exporter of Spent Lead Acid Batteries:	No
Recycler Activity Without Storage:	Not reported
Manifest Broker:	Not reported
Sub-Part P Indicator:	Not reported

Handler - Owner Operator:

Owner/Operator Indicator:	Operator
Owner/Operator Name:	NOT REQUIRED
Legal Status:	Private
Date Became Current:	Not reported
Date Ended Current:	Not reported
Owner/Operator Address:	NOT REQUIRED
Owner/Operator City,State,Zip:	NOT REQUIRED, ME 99999

Map ID
Direction
Distance
Elevation

MAP FINDINGS

Site

Database(s)

EDR ID Number
EPA ID Number

CALIFORNIA OIL RECYCLERS INC (Continued)

1000252342

Owner/Operator Telephone: 415-555-1212
Owner/Operator Telephone Ext: Not reported
Owner/Operator Fax: Not reported
Owner/Operator Email: Not reported

Owner/Operator Indicator: Owner
Owner/Operator Name: G C LUBRICANTS
Legal Status: Private
Date Became Current: Not reported
Date Ended Current: Not reported
Owner/Operator Address: NOT REQUIRED
Owner/Operator City,State,Zip: NOT REQUIRED, ME 99999
Owner/Operator Telephone: 415-555-1212
Owner/Operator Telephone Ext: Not reported
Owner/Operator Fax: Not reported
Owner/Operator Email: Not reported

Historic Generators:

Receive Date: 1996-09-01 00:00:00.0
Handler Name: CALIFORNIA OIL RECYCLERS INC
Federal Waste Generator Description: Small Quantity Generator
State District Owner: CA
Large Quantity Handler of Universal Waste: No
Recognized Trader Importer: No
Recognized Trader Exporter: No
Spent Lead Acid Battery Importer: No
Spent Lead Acid Battery Exporter: No
Current Record: Yes
Non Storage Recycler Activity: Not reported
Electronic Manifest Broker: Not reported

Receive Date: 1986-02-07 00:00:00.0
Handler Name: CALIFORNIA OIL RECYCLERS INC
Federal Waste Generator Description: Large Quantity Generator
State District Owner: CA
Large Quantity Handler of Universal Waste: No
Recognized Trader Importer: No
Recognized Trader Exporter: No
Spent Lead Acid Battery Importer: No
Spent Lead Acid Battery Exporter: No
Current Record: No
Non Storage Recycler Activity: Not reported
Electronic Manifest Broker: Not reported

List of NAICS Codes and Descriptions:

NAICS Codes: No NAICS Codes Found

Facility Has Received Notices of Violation:

Found Violation: Yes
Agency Which Determined Violation: State
Violation Short Description: Generators - General
Date Violation was Determined: 1993-04-09 00:00:00.0
Actual Return to Compliance Date: 1993-10-08 00:00:00.0
Return to Compliance Qualifier: Unverifiable
Violation Responsible Agency: State
Scheduled Compliance Date: Not reported

Map ID
Direction
Distance
Elevation

MAP FINDINGS

Site

Database(s)

EDR ID Number
EPA ID Number

CALIFORNIA OIL RECYCLERS INC (Continued)

1000252342

Enforcement Identifier:	Not reported
Date of Enforcement Action:	Not reported
Enforcement Responsible Agency:	Not reported
Enforcement Docket Number:	Not reported
Enforcement Attorney:	Not reported
Corrective Action Component:	Not reported
Appeal Initiated Date:	Not reported
Appeal Resolution Date:	Not reported
Disposition Status Date:	Not reported
Disposition Status:	Not reported
Disposition Status Description:	Not reported
Consent/Final Order Sequence Number:	Not reported
Consent/Final Order Respondent Name:	Not reported
Consent/Final Order Lead Agency:	Not reported
Enforcement Type:	Not reported
Enforcement Responsible Person:	Not reported
Enforcement Responsible Sub-Organization:	Not reported
SEP Sequence Number:	Not reported
SEP Expenditure Amount:	Not reported
SEP Scheduled Completion Date:	Not reported
SEP Actual Date:	Not reported
SEP Defaulted Date:	Not reported
SEP Type:	Not reported
SEP Type Description:	Not reported
Proposed Amount:	Not reported
Final Monetary Amount:	Not reported
Paid Amount:	Not reported
Final Count:	Not reported
Final Amount:	Not reported
Found Violation:	Yes
Agency Which Determined Violation:	State
Violation Short Description:	TSD - Financial Requirements
Date Violation was Determined:	1997-11-04 00:00:00.0
Actual Return to Compliance Date:	1999-06-21 00:00:00.0
Return to Compliance Qualifier:	Documented
Violation Responsible Agency:	State
Scheduled Compliance Date:	Not reported
Enforcement Identifier:	200
Date of Enforcement Action:	1998-02-09 00:00:00.0
Enforcement Responsible Agency:	State
Enforcement Docket Number:	Not reported
Enforcement Attorney:	Not reported
Corrective Action Component:	No
Appeal Initiated Date:	Not reported
Appeal Resolution Date:	Not reported
Disposition Status Date:	Not reported
Disposition Status:	Not reported
Disposition Status Description:	Not reported
Consent/Final Order Sequence Number:	Not reported
Consent/Final Order Respondent Name:	Not reported
Consent/Final Order Lead Agency:	Not reported
Enforcement Type:	Not reported
Enforcement Responsible Person:	Not reported
Enforcement Responsible Sub-Organization:	Not reported
SEP Sequence Number:	Not reported
SEP Expenditure Amount:	Not reported

Map ID
Direction
Distance
Elevation

MAP FINDINGS

Site

Database(s)

EDR ID Number
EPA ID Number

CALIFORNIA OIL RECYCLERS INC (Continued)

1000252342

SEP Scheduled Completion Date:	Not reported
SEP Actual Date:	Not reported
SEP Defaulted Date:	Not reported
SEP Type:	Not reported
SEP Type Description:	Not reported
Proposed Amount:	Not reported
Final Monetary Amount:	Not reported
Paid Amount:	Not reported
Final Count:	Not reported
Final Amount:	Not reported
Found Violation:	Yes
Agency Which Determined Violation:	State
Violation Short Description:	Generators - General
Date Violation was Determined:	1994-05-20 00:00:00.0
Actual Return to Compliance Date:	1995-11-14 00:00:00.0
Return to Compliance Qualifier:	Unverifiable
Violation Responsible Agency:	State
Scheduled Compliance Date:	Not reported
Enforcement Identifier:	Not reported
Date of Enforcement Action:	Not reported
Enforcement Responsible Agency:	Not reported
Enforcement Docket Number:	Not reported
Enforcement Attorney:	Not reported
Corrective Action Component:	Not reported
Appeal Initiated Date:	Not reported
Appeal Resolution Date:	Not reported
Disposition Status Date:	Not reported
Disposition Status:	Not reported
Disposition Status Description:	Not reported
Consent/Final Order Sequence Number:	Not reported
Consent/Final Order Respondent Name:	Not reported
Consent/Final Order Lead Agency:	Not reported
Enforcement Type:	Not reported
Enforcement Responsible Person:	Not reported
Enforcement Responsible Sub-Organization:	Not reported
SEP Sequence Number:	Not reported
SEP Expenditure Amount:	Not reported
SEP Scheduled Completion Date:	Not reported
SEP Actual Date:	Not reported
SEP Defaulted Date:	Not reported
SEP Type:	Not reported
SEP Type Description:	Not reported
Proposed Amount:	Not reported
Final Monetary Amount:	Not reported
Paid Amount:	Not reported
Final Count:	Not reported
Final Amount:	Not reported
Found Violation:	No
Agency Which Determined Violation:	Not reported
Violation Short Description:	Not reported
Date Violation was Determined:	Not reported
Actual Return to Compliance Date:	Not reported
Return to Compliance Qualifier:	Not reported
Violation Responsible Agency:	Not reported
Scheduled Compliance Date:	Not reported

Map ID
Direction
Distance
Elevation

MAP FINDINGS

Site

Database(s)

EDR ID Number
EPA ID Number

CALIFORNIA OIL RECYCLERS INC (Continued)

1000252342

Enforcement Identifier:	Not reported
Date of Enforcement Action:	Not reported
Enforcement Responsible Agency:	Not reported
Enforcement Docket Number:	Not reported
Enforcement Attorney:	Not reported
Corrective Action Component:	Not reported
Appeal Initiated Date:	Not reported
Appeal Resolution Date:	Not reported
Disposition Status Date:	Not reported
Disposition Status:	Not reported
Disposition Status Description:	Not reported
Consent/Final Order Sequence Number:	Not reported
Consent/Final Order Respondent Name:	Not reported
Consent/Final Order Lead Agency:	Not reported
Enforcement Type:	Not reported
Enforcement Responsible Person:	Not reported
Enforcement Responsible Sub-Organization:	Not reported
SEP Sequence Number:	Not reported
SEP Expenditure Amount:	Not reported
SEP Scheduled Completion Date:	Not reported
SEP Actual Date:	Not reported
SEP Defaulted Date:	Not reported
SEP Type:	Not reported
SEP Type Description:	Not reported
Proposed Amount:	Not reported
Final Monetary Amount:	Not reported
Paid Amount:	Not reported
Final Count:	Not reported
Final Amount:	Not reported
Found Violation:	No
Agency Which Determined Violation:	Not reported
Violation Short Description:	Not reported
Date Violation was Determined:	Not reported
Actual Return to Compliance Date:	Not reported
Return to Compliance Qualifier:	Not reported
Violation Responsible Agency:	Not reported
Scheduled Compliance Date:	Not reported
Enforcement Identifier:	Not reported
Date of Enforcement Action:	Not reported
Enforcement Responsible Agency:	Not reported
Enforcement Docket Number:	Not reported
Enforcement Attorney:	Not reported
Corrective Action Component:	Not reported
Appeal Initiated Date:	Not reported
Appeal Resolution Date:	Not reported
Disposition Status Date:	Not reported
Disposition Status:	Not reported
Disposition Status Description:	Not reported
Consent/Final Order Sequence Number:	Not reported
Consent/Final Order Respondent Name:	Not reported
Consent/Final Order Lead Agency:	Not reported
Enforcement Type:	Not reported
Enforcement Responsible Person:	Not reported
Enforcement Responsible Sub-Organization:	Not reported
SEP Sequence Number:	Not reported
SEP Expenditure Amount:	Not reported

Map ID
Direction
Distance
Elevation

MAP FINDINGS

Site

Database(s)

EDR ID Number
EPA ID Number

CALIFORNIA OIL RECYCLERS INC (Continued)

1000252342

SEP Scheduled Completion Date:	Not reported
SEP Actual Date:	Not reported
SEP Defaulted Date:	Not reported
SEP Type:	Not reported
SEP Type Description:	Not reported
Proposed Amount:	Not reported
Final Monetary Amount:	Not reported
Paid Amount:	Not reported
Final Count:	Not reported
Final Amount:	Not reported
Found Violation:	Yes
Agency Which Determined Violation:	State
Violation Short Description:	Generators - General
Date Violation was Determined:	1992-02-20 00:00:00.0
Actual Return to Compliance Date:	1992-05-22 00:00:00.0
Return to Compliance Qualifier:	Unverifiable
Violation Responsible Agency:	State
Scheduled Compliance Date:	Not reported
Enforcement Identifier:	Not reported
Date of Enforcement Action:	Not reported
Enforcement Responsible Agency:	Not reported
Enforcement Docket Number:	Not reported
Enforcement Attorney:	Not reported
Corrective Action Component:	Not reported
Appeal Initiated Date:	Not reported
Appeal Resolution Date:	Not reported
Disposition Status Date:	Not reported
Disposition Status:	Not reported
Disposition Status Description:	Not reported
Consent/Final Order Sequence Number:	Not reported
Consent/Final Order Respondent Name:	Not reported
Consent/Final Order Lead Agency:	Not reported
Enforcement Type:	Not reported
Enforcement Responsible Person:	Not reported
Enforcement Responsible Sub-Organization:	Not reported
SEP Sequence Number:	Not reported
SEP Expenditure Amount:	Not reported
SEP Scheduled Completion Date:	Not reported
SEP Actual Date:	Not reported
SEP Defaulted Date:	Not reported
SEP Type:	Not reported
SEP Type Description:	Not reported
Proposed Amount:	Not reported
Final Monetary Amount:	Not reported
Paid Amount:	Not reported
Final Count:	Not reported
Final Amount:	Not reported
Found Violation:	Yes
Agency Which Determined Violation:	State
Violation Short Description:	Generators - General
Date Violation was Determined:	1992-09-10 00:00:00.0
Actual Return to Compliance Date:	1992-11-04 00:00:00.0
Return to Compliance Qualifier:	Unverifiable
Violation Responsible Agency:	State
Scheduled Compliance Date:	Not reported

Map ID
Direction
Distance
Elevation

MAP FINDINGS

Site

Database(s)

EDR ID Number
EPA ID Number

CALIFORNIA OIL RECYCLERS INC (Continued)

1000252342

Enforcement Identifier:	Not reported
Date of Enforcement Action:	Not reported
Enforcement Responsible Agency:	Not reported
Enforcement Docket Number:	Not reported
Enforcement Attorney:	Not reported
Corrective Action Component:	Not reported
Appeal Initiated Date:	Not reported
Appeal Resolution Date:	Not reported
Disposition Status Date:	Not reported
Disposition Status:	Not reported
Disposition Status Description:	Not reported
Consent/Final Order Sequence Number:	Not reported
Consent/Final Order Respondent Name:	Not reported
Consent/Final Order Lead Agency:	Not reported
Enforcement Type:	Not reported
Enforcement Responsible Person:	Not reported
Enforcement Responsible Sub-Organization:	Not reported
SEP Sequence Number:	Not reported
SEP Expenditure Amount:	Not reported
SEP Scheduled Completion Date:	Not reported
SEP Actual Date:	Not reported
SEP Defaulted Date:	Not reported
SEP Type:	Not reported
SEP Type Description:	Not reported
Proposed Amount:	Not reported
Final Monetary Amount:	Not reported
Paid Amount:	Not reported
Final Count:	Not reported
Final Amount:	Not reported
Found Violation:	No
Agency Which Determined Violation:	Not reported
Violation Short Description:	Not reported
Date Violation was Determined:	Not reported
Actual Return to Compliance Date:	Not reported
Return to Compliance Qualifier:	Not reported
Violation Responsible Agency:	Not reported
Scheduled Compliance Date:	Not reported
Enforcement Identifier:	Not reported
Date of Enforcement Action:	Not reported
Enforcement Responsible Agency:	Not reported
Enforcement Docket Number:	Not reported
Enforcement Attorney:	Not reported
Corrective Action Component:	Not reported
Appeal Initiated Date:	Not reported
Appeal Resolution Date:	Not reported
Disposition Status Date:	Not reported
Disposition Status:	Not reported
Disposition Status Description:	Not reported
Consent/Final Order Sequence Number:	Not reported
Consent/Final Order Respondent Name:	Not reported
Consent/Final Order Lead Agency:	Not reported
Enforcement Type:	Not reported
Enforcement Responsible Person:	Not reported
Enforcement Responsible Sub-Organization:	Not reported
SEP Sequence Number:	Not reported
SEP Expenditure Amount:	Not reported

Map ID
Direction
Distance
Elevation

MAP FINDINGS

Site

Database(s)

EDR ID Number
EPA ID Number

CALIFORNIA OIL RECYCLERS INC (Continued)

1000252342

SEP Scheduled Completion Date:	Not reported
SEP Actual Date:	Not reported
SEP Defaulted Date:	Not reported
SEP Type:	Not reported
SEP Type Description:	Not reported
Proposed Amount:	Not reported
Final Monetary Amount:	Not reported
Paid Amount:	Not reported
Final Count:	Not reported
Final Amount:	Not reported
Found Violation:	Yes
Agency Which Determined Violation:	State
Violation Short Description:	Generators - General
Date Violation was Determined:	1991-08-01 00:00:00.0
Actual Return to Compliance Date:	1991-11-22 00:00:00.0
Return to Compliance Qualifier:	Unverifiable
Violation Responsible Agency:	State
Scheduled Compliance Date:	Not reported
Enforcement Identifier:	Not reported
Date of Enforcement Action:	Not reported
Enforcement Responsible Agency:	Not reported
Enforcement Docket Number:	Not reported
Enforcement Attorney:	Not reported
Corrective Action Component:	Not reported
Appeal Initiated Date:	Not reported
Appeal Resolution Date:	Not reported
Disposition Status Date:	Not reported
Disposition Status:	Not reported
Disposition Status Description:	Not reported
Consent/Final Order Sequence Number:	Not reported
Consent/Final Order Respondent Name:	Not reported
Consent/Final Order Lead Agency:	Not reported
Enforcement Type:	Not reported
Enforcement Responsible Person:	Not reported
Enforcement Responsible Sub-Organization:	Not reported
SEP Sequence Number:	Not reported
SEP Expenditure Amount:	Not reported
SEP Scheduled Completion Date:	Not reported
SEP Actual Date:	Not reported
SEP Defaulted Date:	Not reported
SEP Type:	Not reported
SEP Type Description:	Not reported
Proposed Amount:	Not reported
Final Monetary Amount:	Not reported
Paid Amount:	Not reported
Final Count:	Not reported
Final Amount:	Not reported
Found Violation:	No
Agency Which Determined Violation:	Not reported
Violation Short Description:	Not reported
Date Violation was Determined:	Not reported
Actual Return to Compliance Date:	Not reported
Return to Compliance Qualifier:	Not reported
Violation Responsible Agency:	Not reported
Scheduled Compliance Date:	Not reported

Map ID
Direction
Distance
Elevation

MAP FINDINGS

Site

Database(s)

EDR ID Number
EPA ID Number

CALIFORNIA OIL RECYCLERS INC (Continued)

1000252342

Enforcement Identifier:	Not reported
Date of Enforcement Action:	Not reported
Enforcement Responsible Agency:	Not reported
Enforcement Docket Number:	Not reported
Enforcement Attorney:	Not reported
Corrective Action Component:	Not reported
Appeal Initiated Date:	Not reported
Appeal Resolution Date:	Not reported
Disposition Status Date:	Not reported
Disposition Status:	Not reported
Disposition Status Description:	Not reported
Consent/Final Order Sequence Number:	Not reported
Consent/Final Order Respondent Name:	Not reported
Consent/Final Order Lead Agency:	Not reported
Enforcement Type:	Not reported
Enforcement Responsible Person:	Not reported
Enforcement Responsible Sub-Organization:	Not reported
SEP Sequence Number:	Not reported
SEP Expenditure Amount:	Not reported
SEP Scheduled Completion Date:	Not reported
SEP Actual Date:	Not reported
SEP Defaulted Date:	Not reported
SEP Type:	Not reported
SEP Type Description:	Not reported
Proposed Amount:	Not reported
Final Monetary Amount:	Not reported
Paid Amount:	Not reported
Final Count:	Not reported
Final Amount:	Not reported
Found Violation:	Yes
Agency Which Determined Violation:	State
Violation Short Description:	Generators - General
Date Violation was Determined:	1990-07-02 00:00:00.0
Actual Return to Compliance Date:	1990-07-12 00:00:00.0
Return to Compliance Qualifier:	Unverifiable
Violation Responsible Agency:	State
Scheduled Compliance Date:	Not reported
Enforcement Identifier:	Not reported
Date of Enforcement Action:	Not reported
Enforcement Responsible Agency:	Not reported
Enforcement Docket Number:	Not reported
Enforcement Attorney:	Not reported
Corrective Action Component:	Not reported
Appeal Initiated Date:	Not reported
Appeal Resolution Date:	Not reported
Disposition Status Date:	Not reported
Disposition Status:	Not reported
Disposition Status Description:	Not reported
Consent/Final Order Sequence Number:	Not reported
Consent/Final Order Respondent Name:	Not reported
Consent/Final Order Lead Agency:	Not reported
Enforcement Type:	Not reported
Enforcement Responsible Person:	Not reported
Enforcement Responsible Sub-Organization:	Not reported
SEP Sequence Number:	Not reported
SEP Expenditure Amount:	Not reported

Map ID
Direction
Distance
Elevation

MAP FINDINGS

Site

Database(s)

EDR ID Number
EPA ID Number

CALIFORNIA OIL RECYCLERS INC (Continued)

1000252342

SEP Scheduled Completion Date: Not reported
SEP Actual Date: Not reported
SEP Defaulted Date: Not reported
SEP Type: Not reported
SEP Type Description: Not reported
Proposed Amount: Not reported
Final Monetary Amount: Not reported
Paid Amount: Not reported
Final Count: Not reported
Final Amount: Not reported

Found Violation: Yes
Agency Which Determined Violation: State
Violation Short Description: Generators - General
Date Violation was Determined: 1990-08-21 00:00:00.0
Actual Return to Compliance Date: 1991-08-01 00:00:00.0
Return to Compliance Qualifier: Unverifiable
Violation Responsible Agency: State
Scheduled Compliance Date: Not reported
Enforcement Identifier: Not reported
Date of Enforcement Action: Not reported
Enforcement Responsible Agency: Not reported
Enforcement Docket Number: Not reported
Enforcement Attorney: Not reported
Corrective Action Component: Not reported
Appeal Initiated Date: Not reported
Appeal Resolution Date: Not reported
Disposition Status Date: Not reported
Disposition Status: Not reported
Disposition Status Description: Not reported
Consent/Final Order Sequence Number: Not reported
Consent/Final Order Respondent Name: Not reported
Consent/Final Order Lead Agency: Not reported
Enforcement Type: Not reported
Enforcement Responsible Person: Not reported
Enforcement Responsible Sub-Organization: Not reported
SEP Sequence Number: Not reported
SEP Expenditure Amount: Not reported
SEP Scheduled Completion Date: Not reported
SEP Actual Date: Not reported
SEP Defaulted Date: Not reported
SEP Type: Not reported
SEP Type Description: Not reported
Proposed Amount: Not reported
Final Monetary Amount: Not reported
Paid Amount: Not reported
Final Count: Not reported
Final Amount: Not reported

Found Violation: Yes
Agency Which Determined Violation: State
Violation Short Description: TSD - Financial Requirements
Date Violation was Determined: 1998-02-09 00:00:00.0
Actual Return to Compliance Date: 1999-06-21 00:00:00.0
Return to Compliance Qualifier: Observed
Violation Responsible Agency: State
Scheduled Compliance Date: Not reported

Map ID
Direction
Distance
Elevation

MAP FINDINGS

Site

Database(s)

EDR ID Number
EPA ID Number

CALIFORNIA OIL RECYCLERS INC (Continued)

1000252342

Enforcement Identifier: 001
Date of Enforcement Action: 1998-02-09 00:00:00.0
Enforcement Responsible Agency: State
Enforcement Docket Number: Not reported
Enforcement Attorney: Not reported
Corrective Action Component: No
Appeal Initiated Date: Not reported
Appeal Resolution Date: Not reported
Disposition Status Date: Not reported
Disposition Status: Not reported
Disposition Status Description: Not reported
Consent/Final Order Sequence Number: Not reported
Consent/Final Order Respondent Name: Not reported
Consent/Final Order Lead Agency: Not reported
Enforcement Type: FINAL 3008(A) COMPLIANCE ORDER
Enforcement Responsible Person: R9STA
Enforcement Responsible Sub-Organization: Not reported
SEP Sequence Number: Not reported
SEP Expenditure Amount: Not reported
SEP Scheduled Completion Date: Not reported
SEP Actual Date: Not reported
SEP Defaulted Date: Not reported
SEP Type: Not reported
SEP Type Description: Not reported
Proposed Amount: Not reported
Final Monetary Amount: 5000
Paid Amount: Not reported
Final Count: 1
Final Amount: 5000

Found Violation: Yes
Agency Which Determined Violation: State
Violation Short Description: Generators - General
Date Violation was Determined: 1990-07-12 00:00:00.0
Actual Return to Compliance Date: 1990-08-21 00:00:00.0
Return to Compliance Qualifier: Unverifiable
Violation Responsible Agency: State
Scheduled Compliance Date: Not reported
Enforcement Identifier: Not reported
Date of Enforcement Action: Not reported
Enforcement Responsible Agency: Not reported
Enforcement Docket Number: Not reported
Enforcement Attorney: Not reported
Corrective Action Component: Not reported
Appeal Initiated Date: Not reported
Appeal Resolution Date: Not reported
Disposition Status Date: Not reported
Disposition Status: Not reported
Disposition Status Description: Not reported
Consent/Final Order Sequence Number: Not reported
Consent/Final Order Respondent Name: Not reported
Consent/Final Order Lead Agency: Not reported
Enforcement Type: Not reported
Enforcement Responsible Person: Not reported
Enforcement Responsible Sub-Organization: Not reported
SEP Sequence Number: Not reported
SEP Expenditure Amount: Not reported

Map ID
Direction
Distance
Elevation

MAP FINDINGS

Site

Database(s)

EDR ID Number
EPA ID Number

CALIFORNIA OIL RECYCLERS INC (Continued)

1000252342

SEP Scheduled Completion Date:	Not reported
SEP Actual Date:	Not reported
SEP Defaulted Date:	Not reported
SEP Type:	Not reported
SEP Type Description:	Not reported
Proposed Amount:	Not reported
Final Monetary Amount:	Not reported
Paid Amount:	Not reported
Final Count:	Not reported
Final Amount:	Not reported
Found Violation:	Yes
Agency Which Determined Violation:	State
Violation Short Description:	TSD - Financial Requirements
Date Violation was Determined:	1997-11-04 00:00:00.0
Actual Return to Compliance Date:	1999-06-21 00:00:00.0
Return to Compliance Qualifier:	Documented
Violation Responsible Agency:	State
Scheduled Compliance Date:	Not reported
Enforcement Identifier:	203
Date of Enforcement Action:	1999-08-13 00:00:00.0
Enforcement Responsible Agency:	State
Enforcement Docket Number:	Not reported
Enforcement Attorney:	Not reported
Corrective Action Component:	No
Appeal Initiated Date:	Not reported
Appeal Resolution Date:	Not reported
Disposition Status Date:	Not reported
Disposition Status:	Not reported
Disposition Status Description:	Not reported
Consent/Final Order Sequence Number:	Not reported
Consent/Final Order Respondent Name:	Not reported
Consent/Final Order Lead Agency:	Not reported
Enforcement Type:	SINGLE SITE CA/FO
Enforcement Responsible Person:	Not reported
Enforcement Responsible Sub-Organization:	Not reported
SEP Sequence Number:	Not reported
SEP Expenditure Amount:	Not reported
SEP Scheduled Completion Date:	Not reported
SEP Actual Date:	Not reported
SEP Defaulted Date:	Not reported
SEP Type:	Not reported
SEP Type Description:	Not reported
Proposed Amount:	Not reported
Final Monetary Amount:	30000
Paid Amount:	Not reported
Final Count:	1
Final Amount:	30000
Found Violation:	No
Agency Which Determined Violation:	Not reported
Violation Short Description:	Not reported
Date Violation was Determined:	Not reported
Actual Return to Compliance Date:	Not reported
Return to Compliance Qualifier:	Not reported
Violation Responsible Agency:	Not reported
Scheduled Compliance Date:	Not reported

Map ID
Direction
Distance
Elevation

MAP FINDINGS

Site

Database(s)

EDR ID Number
EPA ID Number

CALIFORNIA OIL RECYCLERS INC (Continued)

1000252342

Enforcement Identifier: Not reported
Date of Enforcement Action: Not reported
Enforcement Responsible Agency: Not reported
Enforcement Docket Number: Not reported
Enforcement Attorney: Not reported
Corrective Action Component: Not reported
Appeal Initiated Date: Not reported
Appeal Resolution Date: Not reported
Disposition Status Date: Not reported
Disposition Status: Not reported
Disposition Status Description: Not reported
Consent/Final Order Sequence Number: Not reported
Consent/Final Order Respondent Name: Not reported
Consent/Final Order Lead Agency: Not reported
Enforcement Type: Not reported
Enforcement Responsible Person: Not reported
Enforcement Responsible Sub-Organization: Not reported
SEP Sequence Number: Not reported
SEP Expenditure Amount: Not reported
SEP Scheduled Completion Date: Not reported
SEP Actual Date: Not reported
SEP Defaulted Date: Not reported
SEP Type: Not reported
SEP Type Description: Not reported
Proposed Amount: Not reported
Final Monetary Amount: Not reported
Paid Amount: Not reported
Final Count: Not reported
Final Amount: Not reported

Evaluation Action Summary:

Evaluation Date: 1993-04-09 00:00:00.0
Evaluation Responsible Agency: State Contractor/Grantee
Found Violation: Yes
Evaluation Type Description: COMPLIANCE EVALUATION INSPECTION ON-SITE
Evaluation Responsible Person Identifier: R9STA
Evaluation Responsible Sub-Organization: Not reported
Actual Return to Compliance Date: 1993-10-08 00:00:00.0
Scheduled Compliance Date: Not reported
Date of Request: Not reported
Date Response Received: Not reported
Request Agency: Not reported
Former Citation: Not reported

Evaluation Date: 1997-11-04 00:00:00.0
Evaluation Responsible Agency: State
Found Violation: Yes
Evaluation Type Description: FINANCIAL RECORD REVIEW
Evaluation Responsible Person Identifier: Not reported
Evaluation Responsible Sub-Organization: Not reported
Actual Return to Compliance Date: 1999-06-21 00:00:00.0
Scheduled Compliance Date: Not reported
Date of Request: Not reported
Date Response Received: Not reported
Request Agency: Not reported
Former Citation: Not reported

Map ID
Direction
Distance
Elevation

MAP FINDINGS

Site

Database(s)

EDR ID Number
EPA ID Number

CALIFORNIA OIL RECYCLERS INC (Continued)

1000252342

Evaluation Date: 1994-05-20 00:00:00.0
Evaluation Responsible Agency: State Contractor/Grantee
Found Violation: Yes
Evaluation Type Description: COMPLIANCE EVALUATION INSPECTION ON-SITE
Evaluation Responsible Person Identifier: R9STA
Evaluation Responsible Sub-Organization: Not reported
Actual Return to Compliance Date: 1995-11-14 00:00:00.0
Scheduled Compliance Date: Not reported
Date of Request: Not reported
Date Response Received: Not reported
Request Agency: Not reported
Former Citation: Not reported

Evaluation Date: 1995-11-14 00:00:00.0
Evaluation Responsible Agency: State
Found Violation: No
Evaluation Type Description: COMPLIANCE EVALUATION INSPECTION ON-SITE
Evaluation Responsible Person Identifier: R9STA
Evaluation Responsible Sub-Organization: Not reported
Actual Return to Compliance Date: Not reported
Scheduled Compliance Date: Not reported
Date of Request: Not reported
Date Response Received: Not reported
Request Agency: Not reported
Former Citation: Not reported

Evaluation Date: 1991-11-22 00:00:00.0
Evaluation Responsible Agency: State Contractor/Grantee
Found Violation: No
Evaluation Type Description: COMPLIANCE EVALUATION INSPECTION ON-SITE
Evaluation Responsible Person Identifier: R9STA
Evaluation Responsible Sub-Organization: Not reported
Actual Return to Compliance Date: Not reported
Scheduled Compliance Date: Not reported
Date of Request: Not reported
Date Response Received: Not reported
Request Agency: Not reported
Former Citation: Not reported

Evaluation Date: 1992-02-20 00:00:00.0
Evaluation Responsible Agency: State Contractor/Grantee
Found Violation: Yes
Evaluation Type Description: COMPLIANCE EVALUATION INSPECTION ON-SITE
Evaluation Responsible Person Identifier: R9STA
Evaluation Responsible Sub-Organization: Not reported
Actual Return to Compliance Date: 1992-05-22 00:00:00.0
Scheduled Compliance Date: Not reported
Date of Request: Not reported
Date Response Received: Not reported
Request Agency: Not reported
Former Citation: Not reported

Evaluation Date: 1992-09-10 00:00:00.0
Evaluation Responsible Agency: State Contractor/Grantee
Found Violation: Yes
Evaluation Type Description: COMPLIANCE EVALUATION INSPECTION ON-SITE
Evaluation Responsible Person Identifier: R9STA

Map ID
Direction
Distance
Elevation

MAP FINDINGS

Site

Database(s)

EDR ID Number
EPA ID Number

CALIFORNIA OIL RECYCLERS INC (Continued)

1000252342

Evaluation Responsible Sub-Organization: Not reported
Actual Return to Compliance Date: 1992-11-04 00:00:00.0
Scheduled Compliance Date: Not reported
Date of Request: Not reported
Date Response Received: Not reported
Request Agency: Not reported
Former Citation: Not reported

Evaluation Date: 1992-05-22 00:00:00.0
Evaluation Responsible Agency: State Contractor/Grantee
Found Violation: No
Evaluation Type Description: COMPLIANCE EVALUATION INSPECTION ON-SITE
Evaluation Responsible Person Identifier: R9STA
Evaluation Responsible Sub-Organization: Not reported
Actual Return to Compliance Date: Not reported
Scheduled Compliance Date: Not reported
Date of Request: Not reported
Date Response Received: Not reported
Request Agency: Not reported
Former Citation: Not reported

Evaluation Date: 1991-08-01 00:00:00.0
Evaluation Responsible Agency: State Contractor/Grantee
Found Violation: Yes
Evaluation Type Description: COMPLIANCE EVALUATION INSPECTION ON-SITE
Evaluation Responsible Person Identifier: R9STA
Evaluation Responsible Sub-Organization: Not reported
Actual Return to Compliance Date: 1991-11-22 00:00:00.0
Scheduled Compliance Date: Not reported
Date of Request: Not reported
Date Response Received: Not reported
Request Agency: Not reported
Former Citation: Not reported

Evaluation Date: 1992-11-04 00:00:00.0
Evaluation Responsible Agency: State Contractor/Grantee
Found Violation: No
Evaluation Type Description: COMPLIANCE EVALUATION INSPECTION ON-SITE
Evaluation Responsible Person Identifier: R9STA
Evaluation Responsible Sub-Organization: Not reported
Actual Return to Compliance Date: Not reported
Scheduled Compliance Date: Not reported
Date of Request: Not reported
Date Response Received: Not reported
Request Agency: Not reported
Former Citation: Not reported

Evaluation Date: 1990-07-02 00:00:00.0
Evaluation Responsible Agency: State Contractor/Grantee
Found Violation: Yes
Evaluation Type Description: COMPLIANCE EVALUATION INSPECTION ON-SITE
Evaluation Responsible Person Identifier: R9STA
Evaluation Responsible Sub-Organization: Not reported
Actual Return to Compliance Date: 1990-07-12 00:00:00.0
Scheduled Compliance Date: Not reported
Date of Request: Not reported
Date Response Received: Not reported

Map ID
Direction
Distance
Elevation

MAP FINDINGS

Site

Database(s)

EDR ID Number
EPA ID Number

CALIFORNIA OIL RECYCLERS INC (Continued)

1000252342

Request Agency:	Not reported
Former Citation:	Not reported
Evaluation Date:	1990-08-21 00:00:00.0
Evaluation Responsible Agency:	State Contractor/Grantee
Found Violation:	Yes
Evaluation Type Description:	COMPLIANCE EVALUATION INSPECTION ON-SITE
Evaluation Responsible Person Identifier:	R9STA
Evaluation Responsible Sub-Organization:	Not reported
Actual Return to Compliance Date:	1991-08-01 00:00:00.0
Scheduled Compliance Date:	Not reported
Date of Request:	Not reported
Date Response Received:	Not reported
Request Agency:	Not reported
Former Citation:	Not reported
Evaluation Date:	1997-11-04 00:00:00.0
Evaluation Responsible Agency:	State
Found Violation:	Yes
Evaluation Type Description:	FINANCIAL RECORD REVIEW
Evaluation Responsible Person Identifier:	R9STA
Evaluation Responsible Sub-Organization:	Not reported
Actual Return to Compliance Date:	1999-06-21 00:00:00.0
Scheduled Compliance Date:	Not reported
Date of Request:	Not reported
Date Response Received:	Not reported
Request Agency:	Not reported
Former Citation:	Not reported
Evaluation Date:	1990-07-12 00:00:00.0
Evaluation Responsible Agency:	State Contractor/Grantee
Found Violation:	Yes
Evaluation Type Description:	COMPLIANCE EVALUATION INSPECTION ON-SITE
Evaluation Responsible Person Identifier:	R9STA
Evaluation Responsible Sub-Organization:	Not reported
Actual Return to Compliance Date:	1990-08-21 00:00:00.0
Scheduled Compliance Date:	Not reported
Date of Request:	Not reported
Date Response Received:	Not reported
Request Agency:	Not reported
Former Citation:	Not reported
Evaluation Date:	1997-11-04 00:00:00.0
Evaluation Responsible Agency:	State
Found Violation:	Yes
Evaluation Type Description:	FINANCIAL RECORD REVIEW
Evaluation Responsible Person Identifier:	Not reported
Evaluation Responsible Sub-Organization:	Not reported
Actual Return to Compliance Date:	1999-06-21 00:00:00.0
Scheduled Compliance Date:	Not reported
Date of Request:	Not reported
Date Response Received:	Not reported
Request Agency:	Not reported
Former Citation:	Not reported
Evaluation Date:	1993-10-08 00:00:00.0
Evaluation Responsible Agency:	State Contractor/Grantee

Map ID
Direction
Distance
Elevation

MAP FINDINGS

Site

Database(s)

EDR ID Number
EPA ID Number

CALIFORNIA OIL RECYCLERS INC (Continued)

1000252342

Found Violation:	No
Evaluation Type Description:	COMPLIANCE EVALUATION INSPECTION ON-SITE
Evaluation Responsible Person Identifier:	R9STA
Evaluation Responsible Sub-Organization:	Not reported
Actual Return to Compliance Date:	Not reported
Scheduled Compliance Date:	Not reported
Date of Request:	Not reported
Date Response Received:	Not reported
Request Agency:	Not reported
Former Citation:	Not reported

RCRA-SQG:

Date Form Received by Agency:	1996-09-01 00:00:00.0
Handler Name:	CALIFORNIA OIL RECYCLERS INC
Handler Address:	977A BRANSTEN RD
Handler City,State,Zip:	SAN CARLOS, CA 94070
EPA ID:	CAD980695761
Contact Name:	Not reported
Contact Address:	Not reported
Contact City,State,Zip:	Not reported
Contact Telephone:	Not reported
Contact Fax:	Not reported
Contact Email:	Not reported
Contact Title:	Not reported
EPA Region:	09
Land Type:	Private
Federal Waste Generator Description:	Small Quantity Generator
Non-Notifier:	Not reported
Biennial Report Cycle:	Not reported
Accessibility:	Not reported
Active Site Indicator:	Handler Activities, Permitting Activities, Corrective Action Activities
State District Owner:	CA
State District:	2
Mailing Address:	977A BRANSTEN RD
Mailing City,State,Zip:	SAN CARLOS, CA 94070
Owner Name:	Not reported
Owner Type:	Not reported
Operator Name:	NOT REQUIRED
Operator Type:	Private
Short-Term Generator Activity:	No
Importer Activity:	No
Mixed Waste Generator:	No

Map ID
 Direction
 Distance
 Elevation

MAP FINDINGS

Site

Database(s)

EDR ID Number
 EPA ID Number

CALIFORNIA OIL RECYCLERS INC (Continued)

1000252342

Transporter Activity:	No
Transfer Facility Activity:	No
Recycler Activity with Storage:	No
Small Quantity On-Site Burner Exemption:	No
Smelting Melting and Refining Furnace Exemption:	No
Underground Injection Control:	No
Off-Site Waste Receipt:	Yes
Universal Waste Indicator:	No
Universal Waste Destination Facility:	No
Federal Universal Waste:	No
Active Site Fed-Reg Treatment Storage and Disposal Facility:	Storage
Active Site Converter Treatment storage and Disposal Facility:	Not reported
Active Site State-Reg Treatment Storage and Disposal Facility:	Not reported
Active Site State-Reg Handler:	---
Federal Facility Indicator:	Not reported
Hazardous Secondary Material Indicator:	NN
Sub-Part K Indicator:	Not reported
Commercial TSD Indicator:	Yes
Treatment Storage and Disposal Type:	Storage
2018 GPRA Permit Baseline:	Not on the Baseline
2018 GPRA Renewals Baseline:	Not on the Baseline
Permit Renewals Workload Universe:	Not reported
Permit Workload Universe:	Not reported
Permit Progress Universe:	Storage
Post-Closure Workload Universe:	Not reported
Closure Workload Universe:	Not reported
202 GPRA Corrective Action Baseline:	No
Corrective Action Workload Universe:	Yes
Subject to Corrective Action Universe:	Yes
Non-TSDs Where RCRA CA has Been Imposed Universe:	No
TSDs Potentially Subject to CA Under 3004 (u)/(v) Universe:	Yes
TSDs Only Subject to CA under Discretionary Auth Universe:	No
Corrective Action Priority Ranking:	Medium
Environmental Control Indicator:	No
Institutional Control Indicator:	No
Human Exposure Controls Indicator:	N/A
Groundwater Controls Indicator:	N/A
Operating TSDF Universe:	Not reported
Full Enforcement Universe:	Storage
Significant Non-Complier Universe:	No
Unaddressed Significant Non-Complier Universe:	No
Addressed Significant Non-Complier Universe:	No
Significant Non-Complier With a Compliance Schedule Universe:	No
Financial Assurance Required:	Not reported
Handler Date of Last Change:	2002-09-17 13:59:39.0
Recognized Trader-Importer:	No
Recognized Trader-Exporter:	No
Importer of Spent Lead Acid Batteries:	No
Exporter of Spent Lead Acid Batteries:	No
Recycler Activity Without Storage:	Not reported
Manifest Broker:	Not reported
Sub-Part P Indicator:	Not reported

Handler - Owner Operator:

Owner/Operator Indicator:

Owner/Operator Name:

Operator

NOT REQUIRED

Map ID
Direction
Distance
Elevation

MAP FINDINGS

Site

Database(s)

EDR ID Number
EPA ID Number

CALIFORNIA OIL RECYCLERS INC (Continued)

1000252342

Legal Status: Private
Date Became Current: Not reported
Date Ended Current: Not reported
Owner/Operator Address: NOT REQUIRED
Owner/Operator City,State,Zip: NOT REQUIRED, ME 99999
Owner/Operator Telephone: 415-555-1212
Owner/Operator Telephone Ext: Not reported
Owner/Operator Fax: Not reported
Owner/Operator Email: Not reported

Owner/Operator Indicator: Owner
Owner/Operator Name: G C LUBRICANTS
Legal Status: Private
Date Became Current: Not reported
Date Ended Current: Not reported
Owner/Operator Address: NOT REQUIRED
Owner/Operator City,State,Zip: NOT REQUIRED, ME 99999
Owner/Operator Telephone: 415-555-1212
Owner/Operator Telephone Ext: Not reported
Owner/Operator Fax: Not reported
Owner/Operator Email: Not reported

Historic Generators:

Receive Date: 1996-09-01 00:00:00.0
Handler Name: CALIFORNIA OIL RECYCLERS INC
Federal Waste Generator Description: Small Quantity Generator
State District Owner: CA
Large Quantity Handler of Universal Waste: No
Recognized Trader Importer: No
Recognized Trader Exporter: No
Spent Lead Acid Battery Importer: No
Spent Lead Acid Battery Exporter: No
Current Record: Yes
Non Storage Recycler Activity: Not reported
Electronic Manifest Broker: Not reported

Receive Date: 1986-02-07 00:00:00.0
Handler Name: CALIFORNIA OIL RECYCLERS INC
Federal Waste Generator Description: Large Quantity Generator
State District Owner: CA
Large Quantity Handler of Universal Waste: No
Recognized Trader Importer: No
Recognized Trader Exporter: No
Spent Lead Acid Battery Importer: No
Spent Lead Acid Battery Exporter: No
Current Record: No
Non Storage Recycler Activity: Not reported
Electronic Manifest Broker: Not reported

List of NAICS Codes and Descriptions:

NAICS Codes: No NAICS Codes Found

Facility Has Received Notices of Violation:

Found Violation: Yes
Agency Which Determined Violation: State
Violation Short Description: Generators - General

Map ID
Direction
Distance
Elevation

MAP FINDINGS

Site

Database(s)

EDR ID Number
EPA ID Number

CALIFORNIA OIL RECYCLERS INC (Continued)

1000252342

Date Violation was Determined:	1993-04-09 00:00:00.0
Actual Return to Compliance Date:	1993-10-08 00:00:00.0
Return to Compliance Qualifier:	Unverifiable
Violation Responsible Agency:	State
Scheduled Compliance Date:	Not reported
Enforcement Identifier:	Not reported
Date of Enforcement Action:	Not reported
Enforcement Responsible Agency:	Not reported
Enforcement Docket Number:	Not reported
Enforcement Attorney:	Not reported
Corrective Action Component:	Not reported
Appeal Initiated Date:	Not reported
Appeal Resolution Date:	Not reported
Disposition Status Date:	Not reported
Disposition Status:	Not reported
Disposition Status Description:	Not reported
Consent/Final Order Sequence Number:	Not reported
Consent/Final Order Respondent Name:	Not reported
Consent/Final Order Lead Agency:	Not reported
Enforcement Type:	Not reported
Enforcement Responsible Person:	Not reported
Enforcement Responsible Sub-Organization:	Not reported
SEP Sequence Number:	Not reported
SEP Expenditure Amount:	Not reported
SEP Scheduled Completion Date:	Not reported
SEP Actual Date:	Not reported
SEP Defaulted Date:	Not reported
SEP Type:	Not reported
SEP Type Description:	Not reported
Proposed Amount:	Not reported
Final Monetary Amount:	Not reported
Paid Amount:	Not reported
Final Count:	Not reported
Final Amount:	Not reported
Found Violation:	Yes
Agency Which Determined Violation:	State
Violation Short Description:	TSD - Financial Requirements
Date Violation was Determined:	1997-11-04 00:00:00.0
Actual Return to Compliance Date:	1999-06-21 00:00:00.0
Return to Compliance Qualifier:	Documented
Violation Responsible Agency:	State
Scheduled Compliance Date:	Not reported
Enforcement Identifier:	200
Date of Enforcement Action:	1998-02-09 00:00:00.0
Enforcement Responsible Agency:	State
Enforcement Docket Number:	Not reported
Enforcement Attorney:	Not reported
Corrective Action Component:	No
Appeal Initiated Date:	Not reported
Appeal Resolution Date:	Not reported
Disposition Status Date:	Not reported
Disposition Status:	Not reported
Disposition Status Description:	Not reported
Consent/Final Order Sequence Number:	Not reported
Consent/Final Order Respondent Name:	Not reported
Consent/Final Order Lead Agency:	Not reported

Map ID
Direction
Distance
Elevation

MAP FINDINGS

Site

Database(s)

EDR ID Number
EPA ID Number

CALIFORNIA OIL RECYCLERS INC (Continued)

1000252342

Enforcement Type:	Not reported	
Enforcement Responsible Person:		Not reported
Enforcement Responsible Sub-Organization:		Not reported
SEP Sequence Number:	Not reported	
SEP Expenditure Amount:		Not reported
SEP Scheduled Completion Date:		Not reported
SEP Actual Date:		Not reported
SEP Defaulted Date:		Not reported
SEP Type:		Not reported
SEP Type Description:		Not reported
Proposed Amount:		Not reported
Final Monetary Amount:		Not reported
Paid Amount:		Not reported
Final Count:		Not reported
Final Amount:		Not reported
Found Violation:		Yes
Agency Which Determined Violation:		State
Violation Short Description:		Generators - General
Date Violation was Determined:		1994-05-20 00:00:00.0
Actual Return to Compliance Date:		1995-11-14 00:00:00.0
Return to Compliance Qualifier:		Unverifiable
Violation Responsible Agency:		State
Scheduled Compliance Date:		Not reported
Enforcement Identifier:		Not reported
Date of Enforcement Action:		Not reported
Enforcement Responsible Agency:		Not reported
Enforcement Docket Number:		Not reported
Enforcement Attorney:		Not reported
Corrective Action Component:		Not reported
Appeal Initiated Date:		Not reported
Appeal Resolution Date:		Not reported
Disposition Status Date:		Not reported
Disposition Status:		Not reported
Disposition Status Description:		Not reported
Consent/Final Order Sequence Number:	Not reported	
Consent/Final Order Respondent Name:		Not reported
Consent/Final Order Lead Agency:		Not reported
Enforcement Type:	Not reported	
Enforcement Responsible Person:		Not reported
Enforcement Responsible Sub-Organization:		Not reported
SEP Sequence Number:	Not reported	
SEP Expenditure Amount:		Not reported
SEP Scheduled Completion Date:		Not reported
SEP Actual Date:		Not reported
SEP Defaulted Date:		Not reported
SEP Type:		Not reported
SEP Type Description:		Not reported
Proposed Amount:		Not reported
Final Monetary Amount:		Not reported
Paid Amount:		Not reported
Final Count:		Not reported
Final Amount:		Not reported
Found Violation:		No
Agency Which Determined Violation:		Not reported
Violation Short Description:		Not reported

Map ID
Direction
Distance
Elevation

MAP FINDINGS

Site

Database(s)

EDR ID Number
EPA ID Number

CALIFORNIA OIL RECYCLERS INC (Continued)

1000252342

Date Violation was Determined:	Not reported
Actual Return to Compliance Date:	Not reported
Return to Compliance Qualifier:	Not reported
Violation Responsible Agency:	Not reported
Scheduled Compliance Date:	Not reported
Enforcement Identifier:	Not reported
Date of Enforcement Action:	Not reported
Enforcement Responsible Agency:	Not reported
Enforcement Docket Number:	Not reported
Enforcement Attorney:	Not reported
Corrective Action Component:	Not reported
Appeal Initiated Date:	Not reported
Appeal Resolution Date:	Not reported
Disposition Status Date:	Not reported
Disposition Status:	Not reported
Disposition Status Description:	Not reported
Consent/Final Order Sequence Number:	Not reported
Consent/Final Order Respondent Name:	Not reported
Consent/Final Order Lead Agency:	Not reported
Enforcement Type:	Not reported
Enforcement Responsible Person:	Not reported
Enforcement Responsible Sub-Organization:	Not reported
SEP Sequence Number:	Not reported
SEP Expenditure Amount:	Not reported
SEP Scheduled Completion Date:	Not reported
SEP Actual Date:	Not reported
SEP Defaulted Date:	Not reported
SEP Type:	Not reported
SEP Type Description:	Not reported
Proposed Amount:	Not reported
Final Monetary Amount:	Not reported
Paid Amount:	Not reported
Final Count:	Not reported
Final Amount:	Not reported
Found Violation:	No
Agency Which Determined Violation:	Not reported
Violation Short Description:	Not reported
Date Violation was Determined:	Not reported
Actual Return to Compliance Date:	Not reported
Return to Compliance Qualifier:	Not reported
Violation Responsible Agency:	Not reported
Scheduled Compliance Date:	Not reported
Enforcement Identifier:	Not reported
Date of Enforcement Action:	Not reported
Enforcement Responsible Agency:	Not reported
Enforcement Docket Number:	Not reported
Enforcement Attorney:	Not reported
Corrective Action Component:	Not reported
Appeal Initiated Date:	Not reported
Appeal Resolution Date:	Not reported
Disposition Status Date:	Not reported
Disposition Status:	Not reported
Disposition Status Description:	Not reported
Consent/Final Order Sequence Number:	Not reported
Consent/Final Order Respondent Name:	Not reported
Consent/Final Order Lead Agency:	Not reported

Map ID
Direction
Distance
Elevation

MAP FINDINGS

Site

Database(s)

EDR ID Number
EPA ID Number

CALIFORNIA OIL RECYCLERS INC (Continued)

1000252342

Enforcement Type:	Not reported	
Enforcement Responsible Person:		Not reported
Enforcement Responsible Sub-Organization:		Not reported
SEP Sequence Number:	Not reported	
SEP Expenditure Amount:		Not reported
SEP Scheduled Completion Date:		Not reported
SEP Actual Date:		Not reported
SEP Defaulted Date:		Not reported
SEP Type:		Not reported
SEP Type Description:		Not reported
Proposed Amount:		Not reported
Final Monetary Amount:		Not reported
Paid Amount:		Not reported
Final Count:		Not reported
Final Amount:		Not reported
Found Violation:		Yes
Agency Which Determined Violation:		State
Violation Short Description:		Generators - General
Date Violation was Determined:		1992-02-20 00:00:00.0
Actual Return to Compliance Date:		1992-05-22 00:00:00.0
Return to Compliance Qualifier:		Unverifiable
Violation Responsible Agency:		State
Scheduled Compliance Date:		Not reported
Enforcement Identifier:		Not reported
Date of Enforcement Action:		Not reported
Enforcement Responsible Agency:		Not reported
Enforcement Docket Number:		Not reported
Enforcement Attorney:		Not reported
Corrective Action Component:		Not reported
Appeal Initiated Date:		Not reported
Appeal Resolution Date:		Not reported
Disposition Status Date:		Not reported
Disposition Status:		Not reported
Disposition Status Description:		Not reported
Consent/Final Order Sequence Number:	Not reported	
Consent/Final Order Respondent Name:		Not reported
Consent/Final Order Lead Agency:		Not reported
Enforcement Type:	Not reported	
Enforcement Responsible Person:		Not reported
Enforcement Responsible Sub-Organization:		Not reported
SEP Sequence Number:	Not reported	
SEP Expenditure Amount:		Not reported
SEP Scheduled Completion Date:		Not reported
SEP Actual Date:		Not reported
SEP Defaulted Date:		Not reported
SEP Type:		Not reported
SEP Type Description:		Not reported
Proposed Amount:		Not reported
Final Monetary Amount:		Not reported
Paid Amount:		Not reported
Final Count:		Not reported
Final Amount:		Not reported
Found Violation:		Yes
Agency Which Determined Violation:		State
Violation Short Description:		Generators - General

Map ID
Direction
Distance
Elevation

MAP FINDINGS

Site

Database(s)

EDR ID Number
EPA ID Number

CALIFORNIA OIL RECYCLERS INC (Continued)

1000252342

Date Violation was Determined:	1992-09-10 00:00:00.0
Actual Return to Compliance Date:	1992-11-04 00:00:00.0
Return to Compliance Qualifier:	Unverifiable
Violation Responsible Agency:	State
Scheduled Compliance Date:	Not reported
Enforcement Identifier:	Not reported
Date of Enforcement Action:	Not reported
Enforcement Responsible Agency:	Not reported
Enforcement Docket Number:	Not reported
Enforcement Attorney:	Not reported
Corrective Action Component:	Not reported
Appeal Initiated Date:	Not reported
Appeal Resolution Date:	Not reported
Disposition Status Date:	Not reported
Disposition Status:	Not reported
Disposition Status Description:	Not reported
Consent/Final Order Sequence Number:	Not reported
Consent/Final Order Respondent Name:	Not reported
Consent/Final Order Lead Agency:	Not reported
Enforcement Type:	Not reported
Enforcement Responsible Person:	Not reported
Enforcement Responsible Sub-Organization:	Not reported
SEP Sequence Number:	Not reported
SEP Expenditure Amount:	Not reported
SEP Scheduled Completion Date:	Not reported
SEP Actual Date:	Not reported
SEP Defaulted Date:	Not reported
SEP Type:	Not reported
SEP Type Description:	Not reported
Proposed Amount:	Not reported
Final Monetary Amount:	Not reported
Paid Amount:	Not reported
Final Count:	Not reported
Final Amount:	Not reported
Found Violation:	No
Agency Which Determined Violation:	Not reported
Violation Short Description:	Not reported
Date Violation was Determined:	Not reported
Actual Return to Compliance Date:	Not reported
Return to Compliance Qualifier:	Not reported
Violation Responsible Agency:	Not reported
Scheduled Compliance Date:	Not reported
Enforcement Identifier:	Not reported
Date of Enforcement Action:	Not reported
Enforcement Responsible Agency:	Not reported
Enforcement Docket Number:	Not reported
Enforcement Attorney:	Not reported
Corrective Action Component:	Not reported
Appeal Initiated Date:	Not reported
Appeal Resolution Date:	Not reported
Disposition Status Date:	Not reported
Disposition Status:	Not reported
Disposition Status Description:	Not reported
Consent/Final Order Sequence Number:	Not reported
Consent/Final Order Respondent Name:	Not reported
Consent/Final Order Lead Agency:	Not reported

Map ID
Direction
Distance
Elevation

MAP FINDINGS

Site

Database(s)

EDR ID Number
EPA ID Number

CALIFORNIA OIL RECYCLERS INC (Continued)

1000252342

Enforcement Type:	Not reported	
Enforcement Responsible Person:		Not reported
Enforcement Responsible Sub-Organization:		Not reported
SEP Sequence Number:	Not reported	
SEP Expenditure Amount:		Not reported
SEP Scheduled Completion Date:		Not reported
SEP Actual Date:		Not reported
SEP Defaulted Date:		Not reported
SEP Type:		Not reported
SEP Type Description:		Not reported
Proposed Amount:		Not reported
Final Monetary Amount:		Not reported
Paid Amount:		Not reported
Final Count:		Not reported
Final Amount:		Not reported
Found Violation:		Yes
Agency Which Determined Violation:		State
Violation Short Description:		Generators - General
Date Violation was Determined:		1991-08-01 00:00:00.0
Actual Return to Compliance Date:		1991-11-22 00:00:00.0
Return to Compliance Qualifier:		Unverifiable
Violation Responsible Agency:		State
Scheduled Compliance Date:		Not reported
Enforcement Identifier:		Not reported
Date of Enforcement Action:		Not reported
Enforcement Responsible Agency:		Not reported
Enforcement Docket Number:		Not reported
Enforcement Attorney:		Not reported
Corrective Action Component:		Not reported
Appeal Initiated Date:		Not reported
Appeal Resolution Date:		Not reported
Disposition Status Date:		Not reported
Disposition Status:		Not reported
Disposition Status Description:		Not reported
Consent/Final Order Sequence Number:	Not reported	
Consent/Final Order Respondent Name:		Not reported
Consent/Final Order Lead Agency:		Not reported
Enforcement Type:	Not reported	
Enforcement Responsible Person:		Not reported
Enforcement Responsible Sub-Organization:		Not reported
SEP Sequence Number:	Not reported	
SEP Expenditure Amount:		Not reported
SEP Scheduled Completion Date:		Not reported
SEP Actual Date:		Not reported
SEP Defaulted Date:		Not reported
SEP Type:		Not reported
SEP Type Description:		Not reported
Proposed Amount:		Not reported
Final Monetary Amount:		Not reported
Paid Amount:		Not reported
Final Count:		Not reported
Final Amount:		Not reported
Found Violation:		No
Agency Which Determined Violation:		Not reported
Violation Short Description:		Not reported

Map ID
Direction
Distance
Elevation

MAP FINDINGS

Site

Database(s)

EDR ID Number
EPA ID Number

CALIFORNIA OIL RECYCLERS INC (Continued)

1000252342

Date Violation was Determined:	Not reported
Actual Return to Compliance Date:	Not reported
Return to Compliance Qualifier:	Not reported
Violation Responsible Agency:	Not reported
Scheduled Compliance Date:	Not reported
Enforcement Identifier:	Not reported
Date of Enforcement Action:	Not reported
Enforcement Responsible Agency:	Not reported
Enforcement Docket Number:	Not reported
Enforcement Attorney:	Not reported
Corrective Action Component:	Not reported
Appeal Initiated Date:	Not reported
Appeal Resolution Date:	Not reported
Disposition Status Date:	Not reported
Disposition Status:	Not reported
Disposition Status Description:	Not reported
Consent/Final Order Sequence Number:	Not reported
Consent/Final Order Respondent Name:	Not reported
Consent/Final Order Lead Agency:	Not reported
Enforcement Type:	Not reported
Enforcement Responsible Person:	Not reported
Enforcement Responsible Sub-Organization:	Not reported
SEP Sequence Number:	Not reported
SEP Expenditure Amount:	Not reported
SEP Scheduled Completion Date:	Not reported
SEP Actual Date:	Not reported
SEP Defaulted Date:	Not reported
SEP Type:	Not reported
SEP Type Description:	Not reported
Proposed Amount:	Not reported
Final Monetary Amount:	Not reported
Paid Amount:	Not reported
Final Count:	Not reported
Final Amount:	Not reported
Found Violation:	Yes
Agency Which Determined Violation:	State
Violation Short Description:	Generators - General
Date Violation was Determined:	1990-07-02 00:00:00.0
Actual Return to Compliance Date:	1990-07-12 00:00:00.0
Return to Compliance Qualifier:	Unverifiable
Violation Responsible Agency:	State
Scheduled Compliance Date:	Not reported
Enforcement Identifier:	Not reported
Date of Enforcement Action:	Not reported
Enforcement Responsible Agency:	Not reported
Enforcement Docket Number:	Not reported
Enforcement Attorney:	Not reported
Corrective Action Component:	Not reported
Appeal Initiated Date:	Not reported
Appeal Resolution Date:	Not reported
Disposition Status Date:	Not reported
Disposition Status:	Not reported
Disposition Status Description:	Not reported
Consent/Final Order Sequence Number:	Not reported
Consent/Final Order Respondent Name:	Not reported
Consent/Final Order Lead Agency:	Not reported

Map ID
Direction
Distance
Elevation

MAP FINDINGS

Site

Database(s)

EDR ID Number
EPA ID Number

CALIFORNIA OIL RECYCLERS INC (Continued)

1000252342

Enforcement Type:	Not reported	
Enforcement Responsible Person:		Not reported
Enforcement Responsible Sub-Organization:		Not reported
SEP Sequence Number:	Not reported	
SEP Expenditure Amount:		Not reported
SEP Scheduled Completion Date:		Not reported
SEP Actual Date:		Not reported
SEP Defaulted Date:		Not reported
SEP Type:		Not reported
SEP Type Description:		Not reported
Proposed Amount:		Not reported
Final Monetary Amount:		Not reported
Paid Amount:		Not reported
Final Count:		Not reported
Final Amount:		Not reported
Found Violation:		Yes
Agency Which Determined Violation:		State
Violation Short Description:		Generators - General
Date Violation was Determined:		1990-08-21 00:00:00.0
Actual Return to Compliance Date:		1991-08-01 00:00:00.0
Return to Compliance Qualifier:		Unverifiable
Violation Responsible Agency:		State
Scheduled Compliance Date:		Not reported
Enforcement Identifier:		Not reported
Date of Enforcement Action:		Not reported
Enforcement Responsible Agency:		Not reported
Enforcement Docket Number:		Not reported
Enforcement Attorney:		Not reported
Corrective Action Component:		Not reported
Appeal Initiated Date:		Not reported
Appeal Resolution Date:		Not reported
Disposition Status Date:		Not reported
Disposition Status:		Not reported
Disposition Status Description:		Not reported
Consent/Final Order Sequence Number:	Not reported	
Consent/Final Order Respondent Name:		Not reported
Consent/Final Order Lead Agency:		Not reported
Enforcement Type:	Not reported	
Enforcement Responsible Person:		Not reported
Enforcement Responsible Sub-Organization:		Not reported
SEP Sequence Number:	Not reported	
SEP Expenditure Amount:		Not reported
SEP Scheduled Completion Date:		Not reported
SEP Actual Date:		Not reported
SEP Defaulted Date:		Not reported
SEP Type:		Not reported
SEP Type Description:		Not reported
Proposed Amount:		Not reported
Final Monetary Amount:		Not reported
Paid Amount:		Not reported
Final Count:		Not reported
Final Amount:		Not reported
Found Violation:		Yes
Agency Which Determined Violation:		State
Violation Short Description:		TSD - Financial Requirements

Map ID
Direction
Distance
Elevation

MAP FINDINGS

Site

Database(s)

EDR ID Number
EPA ID Number

CALIFORNIA OIL RECYCLERS INC (Continued)

1000252342

Date Violation was Determined: 1998-02-09 00:00:00.0
Actual Return to Compliance Date: 1999-06-21 00:00:00.0
Return to Compliance Qualifier: Observed
Violation Responsible Agency: State
Scheduled Compliance Date: Not reported
Enforcement Identifier: 001
Date of Enforcement Action: 1998-02-09 00:00:00.0
Enforcement Responsible Agency: State
Enforcement Docket Number: Not reported
Enforcement Attorney: Not reported
Corrective Action Component: No
Appeal Initiated Date: Not reported
Appeal Resolution Date: Not reported
Disposition Status Date: Not reported
Disposition Status: Not reported
Disposition Status Description: Not reported
Consent/Final Order Sequence Number: Not reported
Consent/Final Order Respondent Name: Not reported
Consent/Final Order Lead Agency: Not reported
Enforcement Type: FINAL 3008(A) COMPLIANCE ORDER
Enforcement Responsible Person: R9STA
Enforcement Responsible Sub-Organization: Not reported
SEP Sequence Number: Not reported
SEP Expenditure Amount: Not reported
SEP Scheduled Completion Date: Not reported
SEP Actual Date: Not reported
SEP Defaulted Date: Not reported
SEP Type: Not reported
SEP Type Description: Not reported
Proposed Amount: Not reported
Final Monetary Amount: 5000
Paid Amount: Not reported
Final Count: 1
Final Amount: 5000

Found Violation: Yes
Agency Which Determined Violation: State
Violation Short Description: Generators - General
Date Violation was Determined: 1990-07-12 00:00:00.0
Actual Return to Compliance Date: 1990-08-21 00:00:00.0
Return to Compliance Qualifier: Unverifiable
Violation Responsible Agency: State
Scheduled Compliance Date: Not reported
Enforcement Identifier: Not reported
Date of Enforcement Action: Not reported
Enforcement Responsible Agency: Not reported
Enforcement Docket Number: Not reported
Enforcement Attorney: Not reported
Corrective Action Component: Not reported
Appeal Initiated Date: Not reported
Appeal Resolution Date: Not reported
Disposition Status Date: Not reported
Disposition Status: Not reported
Disposition Status Description: Not reported
Consent/Final Order Sequence Number: Not reported
Consent/Final Order Respondent Name: Not reported
Consent/Final Order Lead Agency: Not reported

Map ID
Direction
Distance
Elevation

MAP FINDINGS

Site

Database(s)

EDR ID Number
EPA ID Number

CALIFORNIA OIL RECYCLERS INC (Continued)

1000252342

Enforcement Type:	Not reported	
Enforcement Responsible Person:		Not reported
Enforcement Responsible Sub-Organization:		Not reported
SEP Sequence Number:	Not reported	
SEP Expenditure Amount:		Not reported
SEP Scheduled Completion Date:		Not reported
SEP Actual Date:		Not reported
SEP Defaulted Date:		Not reported
SEP Type:		Not reported
SEP Type Description:		Not reported
Proposed Amount:		Not reported
Final Monetary Amount:		Not reported
Paid Amount:		Not reported
Final Count:		Not reported
Final Amount:		Not reported
Found Violation:		Yes
Agency Which Determined Violation:		State
Violation Short Description:		TSD - Financial Requirements
Date Violation was Determined:		1997-11-04 00:00:00.0
Actual Return to Compliance Date:		1999-06-21 00:00:00.0
Return to Compliance Qualifier:		Documented
Violation Responsible Agency:		State
Scheduled Compliance Date:		Not reported
Enforcement Identifier:		203
Date of Enforcement Action:		1999-08-13 00:00:00.0
Enforcement Responsible Agency:		State
Enforcement Docket Number:		Not reported
Enforcement Attorney:		Not reported
Corrective Action Component:		No
Appeal Initiated Date:		Not reported
Appeal Resolution Date:		Not reported
Disposition Status Date:		Not reported
Disposition Status:		Not reported
Disposition Status Description:		Not reported
Consent/Final Order Sequence Number:	Not reported	
Consent/Final Order Respondent Name:		Not reported
Consent/Final Order Lead Agency:		Not reported
Enforcement Type:	SINGLE SITE CA/FO	
Enforcement Responsible Person:		Not reported
Enforcement Responsible Sub-Organization:		Not reported
SEP Sequence Number:	Not reported	
SEP Expenditure Amount:		Not reported
SEP Scheduled Completion Date:		Not reported
SEP Actual Date:		Not reported
SEP Defaulted Date:		Not reported
SEP Type:		Not reported
SEP Type Description:		Not reported
Proposed Amount:		Not reported
Final Monetary Amount:		30000
Paid Amount:		Not reported
Final Count:		1
Final Amount:		30000
Found Violation:		No
Agency Which Determined Violation:		Not reported
Violation Short Description:		Not reported

Map ID
Direction
Distance
Elevation

MAP FINDINGS

Site

Database(s)

EDR ID Number
EPA ID Number

CALIFORNIA OIL RECYCLERS INC (Continued)

1000252342

Date Violation was Determined: Not reported
Actual Return to Compliance Date: Not reported
Return to Compliance Qualifier: Not reported
Violation Responsible Agency: Not reported
Scheduled Compliance Date: Not reported
Enforcement Identifier: Not reported
Date of Enforcement Action: Not reported
Enforcement Responsible Agency: Not reported
Enforcement Docket Number: Not reported
Enforcement Attorney: Not reported
Corrective Action Component: Not reported
Appeal Initiated Date: Not reported
Appeal Resolution Date: Not reported
Disposition Status Date: Not reported
Disposition Status: Not reported
Disposition Status Description: Not reported
Consent/Final Order Sequence Number: Not reported
Consent/Final Order Respondent Name: Not reported
Consent/Final Order Lead Agency: Not reported
Enforcement Type: Not reported
Enforcement Responsible Person: Not reported
Enforcement Responsible Sub-Organization: Not reported
SEP Sequence Number: Not reported
SEP Expenditure Amount: Not reported
SEP Scheduled Completion Date: Not reported
SEP Actual Date: Not reported
SEP Defaulted Date: Not reported
SEP Type: Not reported
SEP Type Description: Not reported
Proposed Amount: Not reported
Final Monetary Amount: Not reported
Paid Amount: Not reported
Final Count: Not reported
Final Amount: Not reported

Evaluation Action Summary:

Evaluation Date: 1993-04-09 00:00:00.0
Evaluation Responsible Agency: State Contractor/Grantee
Found Violation: Yes
Evaluation Type Description: COMPLIANCE EVALUATION INSPECTION ON-SITE
Evaluation Responsible Person Identifier: R9STA
Evaluation Responsible Sub-Organization: Not reported
Actual Return to Compliance Date: 1993-10-08 00:00:00.0
Scheduled Compliance Date: Not reported
Date of Request: Not reported
Date Response Received: Not reported
Request Agency: Not reported
Former Citation: Not reported

Evaluation Date: 1997-11-04 00:00:00.0
Evaluation Responsible Agency: State
Found Violation: Yes
Evaluation Type Description: FINANCIAL RECORD REVIEW
Evaluation Responsible Person Identifier: Not reported
Evaluation Responsible Sub-Organization: Not reported
Actual Return to Compliance Date: 1999-06-21 00:00:00.0
Scheduled Compliance Date: Not reported

Map ID
Direction
Distance
Elevation

MAP FINDINGS

Site

Database(s)

EDR ID Number
EPA ID Number

CALIFORNIA OIL RECYCLERS INC (Continued)

1000252342

Date of Request:	Not reported
Date Response Received:	Not reported
Request Agency:	Not reported
Former Citation:	Not reported
Evaluation Date:	1994-05-20 00:00:00.0
Evaluation Responsible Agency:	State Contractor/Grantee
Found Violation:	Yes
Evaluation Type Description:	COMPLIANCE EVALUATION INSPECTION ON-SITE
Evaluation Responsible Person Identifier:	R9STA
Evaluation Responsible Sub-Organization:	Not reported
Actual Return to Compliance Date:	1995-11-14 00:00:00.0
Scheduled Compliance Date:	Not reported
Date of Request:	Not reported
Date Response Received:	Not reported
Request Agency:	Not reported
Former Citation:	Not reported
Evaluation Date:	1995-11-14 00:00:00.0
Evaluation Responsible Agency:	State
Found Violation:	No
Evaluation Type Description:	COMPLIANCE EVALUATION INSPECTION ON-SITE
Evaluation Responsible Person Identifier:	R9STA
Evaluation Responsible Sub-Organization:	Not reported
Actual Return to Compliance Date:	Not reported
Scheduled Compliance Date:	Not reported
Date of Request:	Not reported
Date Response Received:	Not reported
Request Agency:	Not reported
Former Citation:	Not reported
Evaluation Date:	1991-11-22 00:00:00.0
Evaluation Responsible Agency:	State Contractor/Grantee
Found Violation:	No
Evaluation Type Description:	COMPLIANCE EVALUATION INSPECTION ON-SITE
Evaluation Responsible Person Identifier:	R9STA
Evaluation Responsible Sub-Organization:	Not reported
Actual Return to Compliance Date:	Not reported
Scheduled Compliance Date:	Not reported
Date of Request:	Not reported
Date Response Received:	Not reported
Request Agency:	Not reported
Former Citation:	Not reported
Evaluation Date:	1992-02-20 00:00:00.0
Evaluation Responsible Agency:	State Contractor/Grantee
Found Violation:	Yes
Evaluation Type Description:	COMPLIANCE EVALUATION INSPECTION ON-SITE
Evaluation Responsible Person Identifier:	R9STA
Evaluation Responsible Sub-Organization:	Not reported
Actual Return to Compliance Date:	1992-05-22 00:00:00.0
Scheduled Compliance Date:	Not reported
Date of Request:	Not reported
Date Response Received:	Not reported
Request Agency:	Not reported
Former Citation:	Not reported

Map ID
Direction
Distance
Elevation

MAP FINDINGS

Site

Database(s)

EDR ID Number
EPA ID Number

CALIFORNIA OIL RECYCLERS INC (Continued)

1000252342

Evaluation Date: 1992-09-10 00:00:00.0
Evaluation Responsible Agency: State Contractor/Grantee
Found Violation: Yes
Evaluation Type Description: COMPLIANCE EVALUATION INSPECTION ON-SITE
Evaluation Responsible Person Identifier: R9STA
Evaluation Responsible Sub-Organization: Not reported
Actual Return to Compliance Date: 1992-11-04 00:00:00.0
Scheduled Compliance Date: Not reported
Date of Request: Not reported
Date Response Received: Not reported
Request Agency: Not reported
Former Citation: Not reported

Evaluation Date: 1992-05-22 00:00:00.0
Evaluation Responsible Agency: State Contractor/Grantee
Found Violation: No
Evaluation Type Description: COMPLIANCE EVALUATION INSPECTION ON-SITE
Evaluation Responsible Person Identifier: R9STA
Evaluation Responsible Sub-Organization: Not reported
Actual Return to Compliance Date: Not reported
Scheduled Compliance Date: Not reported
Date of Request: Not reported
Date Response Received: Not reported
Request Agency: Not reported
Former Citation: Not reported

Evaluation Date: 1991-08-01 00:00:00.0
Evaluation Responsible Agency: State Contractor/Grantee
Found Violation: Yes
Evaluation Type Description: COMPLIANCE EVALUATION INSPECTION ON-SITE
Evaluation Responsible Person Identifier: R9STA
Evaluation Responsible Sub-Organization: Not reported
Actual Return to Compliance Date: 1991-11-22 00:00:00.0
Scheduled Compliance Date: Not reported
Date of Request: Not reported
Date Response Received: Not reported
Request Agency: Not reported
Former Citation: Not reported

Evaluation Date: 1992-11-04 00:00:00.0
Evaluation Responsible Agency: State Contractor/Grantee
Found Violation: No
Evaluation Type Description: COMPLIANCE EVALUATION INSPECTION ON-SITE
Evaluation Responsible Person Identifier: R9STA
Evaluation Responsible Sub-Organization: Not reported
Actual Return to Compliance Date: Not reported
Scheduled Compliance Date: Not reported
Date of Request: Not reported
Date Response Received: Not reported
Request Agency: Not reported
Former Citation: Not reported

Evaluation Date: 1990-07-02 00:00:00.0
Evaluation Responsible Agency: State Contractor/Grantee
Found Violation: Yes
Evaluation Type Description: COMPLIANCE EVALUATION INSPECTION ON-SITE
Evaluation Responsible Person Identifier: R9STA

Map ID
Direction
Distance
Elevation

MAP FINDINGS

Site

Database(s)

EDR ID Number
EPA ID Number

CALIFORNIA OIL RECYCLERS INC (Continued)

1000252342

Evaluation Responsible Sub-Organization:	Not reported
Actual Return to Compliance Date:	1990-07-12 00:00:00.0
Scheduled Compliance Date:	Not reported
Date of Request:	Not reported
Date Response Received:	Not reported
Request Agency:	Not reported
Former Citation:	Not reported
Evaluation Date:	1990-08-21 00:00:00.0
Evaluation Responsible Agency:	State Contractor/Grantee
Found Violation:	Yes
Evaluation Type Description:	COMPLIANCE EVALUATION INSPECTION ON-SITE
Evaluation Responsible Person Identifier:	R9STA
Evaluation Responsible Sub-Organization:	Not reported
Actual Return to Compliance Date:	1991-08-01 00:00:00.0
Scheduled Compliance Date:	Not reported
Date of Request:	Not reported
Date Response Received:	Not reported
Request Agency:	Not reported
Former Citation:	Not reported
Evaluation Date:	1997-11-04 00:00:00.0
Evaluation Responsible Agency:	State
Found Violation:	Yes
Evaluation Type Description:	FINANCIAL RECORD REVIEW
Evaluation Responsible Person Identifier:	R9STA
Evaluation Responsible Sub-Organization:	Not reported
Actual Return to Compliance Date:	1999-06-21 00:00:00.0
Scheduled Compliance Date:	Not reported
Date of Request:	Not reported
Date Response Received:	Not reported
Request Agency:	Not reported
Former Citation:	Not reported
Evaluation Date:	1990-07-12 00:00:00.0
Evaluation Responsible Agency:	State Contractor/Grantee
Found Violation:	Yes
Evaluation Type Description:	COMPLIANCE EVALUATION INSPECTION ON-SITE
Evaluation Responsible Person Identifier:	R9STA
Evaluation Responsible Sub-Organization:	Not reported
Actual Return to Compliance Date:	1990-08-21 00:00:00.0
Scheduled Compliance Date:	Not reported
Date of Request:	Not reported
Date Response Received:	Not reported
Request Agency:	Not reported
Former Citation:	Not reported
Evaluation Date:	1997-11-04 00:00:00.0
Evaluation Responsible Agency:	State
Found Violation:	Yes
Evaluation Type Description:	FINANCIAL RECORD REVIEW
Evaluation Responsible Person Identifier:	Not reported
Evaluation Responsible Sub-Organization:	Not reported
Actual Return to Compliance Date:	1999-06-21 00:00:00.0
Scheduled Compliance Date:	Not reported
Date of Request:	Not reported
Date Response Received:	Not reported

Map ID
Direction
Distance
Elevation

MAP FINDINGS

Site

Database(s)

EDR ID Number
EPA ID Number

CALIFORNIA OIL RECYCLERS INC (Continued)

1000252342

Request Agency:	Not reported
Former Citation:	Not reported
Evaluation Date:	1993-10-08 00:00:00.0
Evaluation Responsible Agency:	State Contractor/Grantee
Found Violation:	No
Evaluation Type Description:	COMPLIANCE EVALUATION INSPECTION ON-SITE
Evaluation Responsible Person Identifier:	R9STA
Evaluation Responsible Sub-Organization:	Not reported
Actual Return to Compliance Date:	Not reported
Scheduled Compliance Date:	Not reported
Date of Request:	Not reported
Date Response Received:	Not reported
Request Agency:	Not reported
Former Citation:	Not reported

HIST UST:

Name:	CALIFORNIA OIL RECYCLERS INC
Address:	977A BRANSTEN RD
City,State,Zip:	SAN CARLOS, CA 94070
File Number:	0002BEB1
URL:	http://geotracker.waterboards.ca.gov/ustpdfs/pdf/0002BEB1.pdf
Region:	STATE
Facility ID:	00000049759
Facility Type:	Other
Other Type:	PETROLEUM RECYCLING
Contact Name:	KIRK HAYWARD
Telephone:	4155912603
Owner Name:	G.C. LUBRICANTS
Owner Address:	977 BRANSTEN RD
Owner City,St,Zip:	SAN CARLOS, CA 94070
Total Tanks:	0001
Tank Num:	001
Container Num:	3
Year Installed:	Not reported
Tank Capacity:	00000000
Tank Used for:	WASTE
Type of Fuel:	Not reported
Container Construction Thickness:	Not reported
Leak Detection:	Visual

Map ID
Direction
Distance
Elevation

MAP FINDINGS

Site

Database(s)

EDR ID Number
EPA ID Number

CALIFORNIA OIL RECYCLERS INC (Continued)

1000252342

[Click here for Geo Tracker PDF:](#)

HAZNET:

Name:	CALIFORNIA OIL RECYCLERS INC
Address:	977A BRANSTEN RD
Address 2:	Not reported
City,State,Zip:	SAN CARLOS, CA 940700000
Contact:	KIRK HAYWARD
Telephone:	5107954400
Mailing Name:	Not reported
Mailing Address:	977A BRANSTEN RD
Year:	2004
Gepaid:	CAD980695761
TSD EPA ID:	CAD980887418
CA Waste Code:	221 - Waste oil and mixed oil
Disposal Method:	R01 - Recycler
Tons:	0.95
Year:	2001
Gepaid:	CAD980695761
TSD EPA ID:	CAD009452657
CA Waste Code:	343 - Unspecified organic liquid mixture
Disposal Method:	R01 - Recycler
Tons:	0.408
Year:	2001
Gepaid:	CAD980695761
TSD EPA ID:	CAD003963592
CA Waste Code:	181 - Other inorganic solid waste
Disposal Method:	R01 - Recycler
Tons:	1.15
Year:	2001
Gepaid:	CAD980695761
TSD EPA ID:	CAD059494310
CA Waste Code:	343 - Unspecified organic liquid mixture
Disposal Method:	D99 - Disposal, Other
Tons:	0.187
Year:	2000
Gepaid:	CAD980695761
TSD EPA ID:	CAD009452657
CA Waste Code:	343 - Unspecified organic liquid mixture
Disposal Method:	R01 - Recycler
Tons:	0.68
Year:	2000
Gepaid:	CAD980695761
TSD EPA ID:	CAD003963592
CA Waste Code:	181 - Other inorganic solid waste
Disposal Method:	R01 - Recycler
Tons:	1.25
Year:	2000
Gepaid:	CAD980695761
TSD EPA ID:	CAD980887418

Map ID
Direction
Distance
Elevation

MAP FINDINGS

Site

Database(s)

EDR ID Number
EPA ID Number

CALIFORNIA OIL RECYCLERS INC (Continued)

1000252342

CA Waste Code:	221 - Waste oil and mixed oil
Disposal Method:	R01 - Recycler
Tons:	3.61
Year:	2000
Gepaid:	CAD980695761
TSD EPA ID:	CAT080014079
CA Waste Code:	214 - Unspecified solvent mixture
Disposal Method:	H01 - Transfer Station
Tons:	0.396
Year:	2000
Gepaid:	CAD980695761
TSD EPA ID:	CA0000084517
CA Waste Code:	343 - Unspecified organic liquid mixture
Disposal Method:	H01 - Transfer Station
Tons:	0.08
Year:	2000
Gepaid:	CAD980695761
TSD EPA ID:	CAD059494310
CA Waste Code:	212 - Oxygenated solvents (acetone, butanol, ethyl acetate, etc.)
Disposal Method:	D99 - Disposal, Other
Tons:	0.265

[Click this hyperlink](#) while viewing on your computer to access 996 additional CA HAZNET: record(s) in the EDR Site Report.

Additional Info:

Year:	1995
Gen EPA ID:	CAD980695761
Shipment Date:	19951230
Creation Date:	9/18/1996 0:00:00
Receipt Date:	19951231
Manifest ID:	95859464
Trans EPA ID:	CAD980695761
Trans Name:	Not reported
Trans 2 EPA ID:	Not reported
Trans 2 Name:	Not reported
TSDF EPA ID:	CAD980887418
Trans Name:	Not reported
TSDF Alt EPA ID:	Not reported
TSDF Alt Name:	Not reported
Waste Code Description:	221 - Waste oil and mixed oil
RCRA Code:	Not reported
Meth Code:	R01 - Recycler
Quantity Tons:	5.7
Waste Quantity:	1500
Quantity Unit:	G
Additional Code 1:	Not reported
Additional Code 2:	Not reported
Additional Code 3:	Not reported
Additional Code 4:	Not reported
Additional Code 5:	Not reported

Map ID
Direction
Distance
Elevation

MAP FINDINGS

Site

Database(s)

EDR ID Number
EPA ID Number

CALIFORNIA OIL RECYCLERS INC (Continued)

1000252342

Shipment Date: 19951230
Creation Date: 9/18/1996 0:00:00
Receipt Date: 19951230
Manifest ID: 95645144
Trans EPA ID: CAD980695761
Trans Name: Not reported
Trans 2 EPA ID: Not reported
Trans 2 Name: Not reported
TSDf EPA ID: CAD982446874
Trans Name: Not reported
TSDf Alt EPA ID: Not reported
TSDf Alt Name: Not reported
Waste Code Description: 221 - Waste oil and mixed oil
RCRA Code: Not reported
Meth Code: H01 - Transfer Station
Quantity Tons: 6.46
Waste Quantity: 1700
Quantity Unit: G
Additional Code 1: Not reported
Additional Code 2: Not reported
Additional Code 3: Not reported
Additional Code 4: Not reported
Additional Code 5: Not reported

Shipment Date: 19951230
Creation Date: 9/18/1996 0:00:00
Receipt Date: 19951230
Manifest ID: 95601645
Trans EPA ID: CAD980695761
Trans Name: Not reported
Trans 2 EPA ID: Not reported
Trans 2 Name: Not reported
TSDf EPA ID: CAD980887418
Trans Name: Not reported
TSDf Alt EPA ID: Not reported
TSDf Alt Name: Not reported
Waste Code Description: 221 - Waste oil and mixed oil
RCRA Code: Not reported
Meth Code: R01 - Recycler
Quantity Tons: 11.818
Waste Quantity: 3110
Quantity Unit: G
Additional Code 1: Not reported
Additional Code 2: Not reported
Additional Code 3: Not reported
Additional Code 4: Not reported
Additional Code 5: Not reported

Shipment Date: 19951229
Creation Date: 9/18/1996 0:00:00
Receipt Date: 19951229
Manifest ID: 95645689
Trans EPA ID: CAD980695761
Trans Name: Not reported
Trans 2 EPA ID: Not reported
Trans 2 Name: Not reported
TSDf EPA ID: CAD982446882

Map ID
Direction
Distance
Elevation

MAP FINDINGS

Site

Database(s)

EDR ID Number
EPA ID Number

CALIFORNIA OIL RECYCLERS INC (Continued)

1000252342

Trans Name: Not reported
TSDf Alt EPA ID: Not reported
TSDf Alt Name: Not reported
Waste Code Description: 221 - Waste oil and mixed oil
RCRA Code: Not reported
Meth Code: H01 - Transfer Station
Quantity Tons: 5.225
Waste Quantity: 1375
Quantity Unit: G
Additional Code 1: Not reported
Additional Code 2: Not reported
Additional Code 3: Not reported
Additional Code 4: Not reported
Additional Code 5: Not reported

Shipment Date: 19951229
Creation Date: 9/18/1996 0:00:00
Receipt Date: 19951229
Manifest ID: 95601519
Trans EPA ID: CAD980695761
Trans Name: Not reported
Trans 2 EPA ID: Not reported
Trans 2 Name: Not reported
TSDf EPA ID: CAD982446890
Trans Name: Not reported
TSDf Alt EPA ID: Not reported
TSDf Alt Name: Not reported
Waste Code Description: 221 - Waste oil and mixed oil
RCRA Code: Not reported
Meth Code: H01 - Transfer Station
Quantity Tons: 9.025
Waste Quantity: 2375
Quantity Unit: G
Additional Code 1: Not reported
Additional Code 2: Not reported
Additional Code 3: Not reported
Additional Code 4: Not reported
Additional Code 5: Not reported

Shipment Date: 19951229
Creation Date: 9/18/1996 0:00:00
Receipt Date: 19951229
Manifest ID: 95645154
Trans EPA ID: CAD980695761
Trans Name: Not reported
Trans 2 EPA ID: Not reported
Trans 2 Name: Not reported
TSDf EPA ID: CAD982446874
Trans Name: Not reported
TSDf Alt EPA ID: Not reported
TSDf Alt Name: Not reported
Waste Code Description: 221 - Waste oil and mixed oil
RCRA Code: Not reported
Meth Code: H01 - Transfer Station
Quantity Tons: 9.709
Waste Quantity: 2555
Quantity Unit: G

Map ID
Direction
Distance
Elevation

MAP FINDINGS

Site

Database(s)

EDR ID Number
EPA ID Number

CALIFORNIA OIL RECYCLERS INC (Continued)

1000252342

Additional Code 1:	Not reported
Additional Code 2:	Not reported
Additional Code 3:	Not reported
Additional Code 4:	Not reported
Additional Code 5:	Not reported
Shipment Date:	19951229
Creation Date:	9/18/1996 0:00:00
Receipt Date:	19951229
Manifest ID:	95648236
Trans EPA ID:	CAD980695761
Trans Name:	Not reported
Trans 2 EPA ID:	Not reported
Trans 2 Name:	Not reported
TSDf EPA ID:	CAD980887418
Trans Name:	Not reported
TSDf Alt EPA ID:	Not reported
TSDf Alt Name:	Not reported
Waste Code Description:	221 - Waste oil and mixed oil
RCRA Code:	Not reported
Meth Code:	R01 - Recycler
Quantity Tons:	6.935
Waste Quantity:	1825
Quantity Unit:	G
Additional Code 1:	Not reported
Additional Code 2:	Not reported
Additional Code 3:	Not reported
Additional Code 4:	Not reported
Additional Code 5:	Not reported
Shipment Date:	19951229
Creation Date:	9/18/1996 0:00:00
Receipt Date:	19951229
Manifest ID:	95648241
Trans EPA ID:	CAD980695761
Trans Name:	Not reported
Trans 2 EPA ID:	Not reported
Trans 2 Name:	Not reported
TSDf EPA ID:	CAD980887418
Trans Name:	Not reported
TSDf Alt EPA ID:	Not reported
TSDf Alt Name:	Not reported
Waste Code Description:	221 - Waste oil and mixed oil
RCRA Code:	Not reported
Meth Code:	R01 - Recycler
Quantity Tons:	8.17
Waste Quantity:	2150
Quantity Unit:	G
Additional Code 1:	Not reported
Additional Code 2:	Not reported
Additional Code 3:	Not reported
Additional Code 4:	Not reported
Additional Code 5:	Not reported
Shipment Date:	19951229
Creation Date:	9/18/1996 0:00:00
Receipt Date:	19951229

Map ID
Direction
Distance
Elevation

MAP FINDINGS

Site

Database(s)

EDR ID Number
EPA ID Number

CALIFORNIA OIL RECYCLERS INC (Continued)

1000252342

Manifest ID: 95648014
Trans EPA ID: CAD980695761
Trans Name: Not reported
Trans 2 EPA ID: Not reported
Trans 2 Name: Not reported
TSDf EPA ID: CAD980887418
Trans Name: Not reported
TSDf Alt EPA ID: Not reported
TSDf Alt Name: Not reported
Waste Code Description: 221 - Waste oil and mixed oil
RCRA Code: Not reported
Meth Code: R01 - Recycler
Quantity Tons: 8.854
Waste Quantity: 2330
Quantity Unit: G
Additional Code 1: Not reported
Additional Code 2: Not reported
Additional Code 3: Not reported
Additional Code 4: Not reported
Additional Code 5: Not reported

Shipment Date: 19951229
Creation Date: 9/18/1996 0:00:00
Receipt Date: 19951229
Manifest ID: 95648299
Trans EPA ID: CAD980695761
Trans Name: Not reported
Trans 2 EPA ID: Not reported
Trans 2 Name: Not reported
TSDf EPA ID: CAD980887418
Trans Name: Not reported
TSDf Alt EPA ID: Not reported
TSDf Alt Name: Not reported
Waste Code Description: 221 - Waste oil and mixed oil
RCRA Code: Not reported
Meth Code: R01 - Recycler
Quantity Tons: 5.51
Waste Quantity: 1450
Quantity Unit: G
Additional Code 1: Not reported
Additional Code 2: Not reported
Additional Code 3: Not reported
Additional Code 4: Not reported
Additional Code 5: Not reported

Additional Info:
Year: 1999
Gen EPA ID: CAD980695761

Shipment Date: 19991201
Creation Date: 1/19/2000 0:00:00
Receipt Date: 19991206
Manifest ID: 99528063
Trans EPA ID: ILD984908202
Trans Name: Not reported
Trans 2 EPA ID: SCD987574647
Trans 2 Name: Not reported

Map ID
Direction
Distance
Elevation

MAP FINDINGS

Site

Database(s)

EDR ID Number
EPA ID Number

CALIFORNIA OIL RECYCLERS INC (Continued)

1000252342

TSDF EPA ID: CAT000613893
Trans Name: Not reported
TSDF Alt EPA ID: Not reported
TSDF Alt Name: Not reported
Waste Code Description: 134 - Aqueous solution with <10% total organic residues
RCRA Code: D039
Meth Code: H01 - Transfer Station
Quantity Tons: 0.063
Waste Quantity: 15
Quantity Unit: G
Additional Code 1: Not reported
Additional Code 2: Not reported
Additional Code 3: Not reported
Additional Code 4: Not reported
Additional Code 5: Not reported

Shipment Date: 19991201
Creation Date: 2/1/2000 0:00:00
Receipt Date: 19991201
Manifest ID: 99520783
Trans EPA ID: ILD984908202
Trans Name: Not reported
Trans 2 EPA ID: Not reported
Trans 2 Name: Not reported
TSDF EPA ID: CAT000613927
Trans Name: Not reported
TSDF Alt EPA ID: Not reported
TSDF Alt Name: Not reported
Waste Code Description: 134 - Aqueous solution with <10% total organic residues
RCRA Code: D039
Meth Code: H01 - Transfer Station
Quantity Tons: 0.0966
Waste Quantity: 23
Quantity Unit: G
Additional Code 1: Not reported
Additional Code 2: Not reported
Additional Code 3: Not reported
Additional Code 4: Not reported
Additional Code 5: Not reported

Shipment Date: 19991201
Creation Date: 2/1/2000 0:00:00
Receipt Date: 19991201
Manifest ID: 99112050
Trans EPA ID: CAD981694722
Trans Name: Not reported
Trans 2 EPA ID: Not reported
Trans 2 Name: Not reported
TSDF EPA ID: CAT080014079
Trans Name: Not reported
TSDF Alt EPA ID: Not reported
TSDF Alt Name: Not reported
Waste Code Description: 214 - Unspecified solvent mixture
RCRA Code: D001
Meth Code: H01 - Transfer Station
Quantity Tons: 0.198
Waste Quantity: 55

Map ID
Direction
Distance
Elevation

MAP FINDINGS

Site

Database(s)

EDR ID Number
EPA ID Number

CALIFORNIA OIL RECYCLERS INC (Continued)

1000252342

Quantity Unit: G
Additional Code 1: Not reported
Additional Code 2: Not reported
Additional Code 3: Not reported
Additional Code 4: Not reported
Additional Code 5: Not reported

Shipment Date: 19991115
Creation Date: 1/11/2000 0:00:00
Receipt Date: 19991115
Manifest ID: 99024347
Trans EPA ID: ILD984908202
Trans Name: Not reported
Trans 2 EPA ID: Not reported
Trans 2 Name: Not reported
TSDf EPA ID: CAD099452708
Trans Name: Not reported
TSDf Alt EPA ID: Not reported
TSDf Alt Name: Not reported
Waste Code Description: 343 - Unspecified organic liquid mixture
RCRA Code: Not reported
Meth Code: H01 - Transfer Station
Quantity Tons: 0.2516
Waste Quantity: 74
Quantity Unit: G
Additional Code 1: Not reported
Additional Code 2: Not reported
Additional Code 3: Not reported
Additional Code 4: Not reported
Additional Code 5: Not reported

Shipment Date: 19991103
Creation Date: 1/11/2000 0:00:00
Receipt Date: 19991103
Manifest ID: 98490726
Trans EPA ID: CAD003963592
Trans Name: Not reported
Trans 2 EPA ID: Not reported
Trans 2 Name: Not reported
TSDf EPA ID: CAD003963592
Trans Name: Not reported
TSDf Alt EPA ID: Not reported
TSDf Alt Name: Not reported
Waste Code Description: 181 - Other inorganic solid waste Organics
RCRA Code: Not reported
Meth Code: R01 - Recycler
Quantity Tons: 0.85
Waste Quantity: 1700
Quantity Unit: P
Additional Code 1: Not reported
Additional Code 2: Not reported
Additional Code 3: Not reported
Additional Code 4: Not reported
Additional Code 5: Not reported

Shipment Date: 19991008
Creation Date: 11/19/1999 0:00:00

Map ID
Direction
Distance
Elevation

MAP FINDINGS

Site

Database(s)

EDR ID Number
EPA ID Number

CALIFORNIA OIL RECYCLERS INC (Continued)

1000252342

Receipt Date: 19991013
Manifest ID: 99021491
Trans EPA ID: ILD984908202
Trans Name: Not reported
Trans 2 EPA ID: SCD987574647
Trans 2 Name: Not reported
TSDf EPA ID: CAT000613893
Trans Name: Not reported
TSDf Alt EPA ID: Not reported
TSDf Alt Name: Not reported
Waste Code Description: 134 - Aqueous solution with <10% total organic residues
RCRA Code: D039
Meth Code: H01 - Transfer Station
Quantity Tons: 0.0714
Waste Quantity: 17
Quantity Unit: G
Additional Code 1: Not reported
Additional Code 2: Not reported
Additional Code 3: Not reported
Additional Code 4: Not reported
Additional Code 5: Not reported

Shipment Date: 19991007
Creation Date: 12/17/1999 0:00:00
Receipt Date: 19991007
Manifest ID: 99508696
Trans EPA ID: ILD984908202
Trans Name: Not reported
Trans 2 EPA ID: Not reported
Trans 2 Name: Not reported
TSDf EPA ID: CAT000613927
Trans Name: Not reported
TSDf Alt EPA ID: Not reported
TSDf Alt Name: Not reported
Waste Code Description: 134 - Aqueous solution with <10% total organic residues
RCRA Code: D039
Meth Code: H01 - Transfer Station
Quantity Tons: 0.084
Waste Quantity: 20
Quantity Unit: G
Additional Code 1: Not reported
Additional Code 2: Not reported
Additional Code 3: Not reported
Additional Code 4: Not reported
Additional Code 5: Not reported

Shipment Date: 19990818
Creation Date: 10/28/1999 0:00:00
Receipt Date: 19990818
Manifest ID: 99040224
Trans EPA ID: ILD984908202
Trans Name: Not reported
Trans 2 EPA ID: Not reported
Trans 2 Name: Not reported
TSDf EPA ID: CAT000613927
Trans Name: Not reported
TSDf Alt EPA ID: Not reported

Map ID
Direction
Distance
Elevation

MAP FINDINGS

Site

Database(s)

EDR ID Number
EPA ID Number

CALIFORNIA OIL RECYCLERS INC (Continued)

1000252342

TSDF Alt Name: Not reported
Waste Code Description: 134 - Aqueous solution with <10% total organic residues
RCRA Code: D039
Meth Code: H01 - Transfer Station
Quantity Tons: 0.0966
Waste Quantity: 23
Quantity Unit: G
Additional Code 1: Not reported
Additional Code 2: Not reported
Additional Code 3: Not reported
Additional Code 4: Not reported
Additional Code 5: Not reported

Shipment Date: 19990727
Creation Date: 9/1/1999 0:00:00
Receipt Date: 19990729
Manifest ID: 97216429
Trans EPA ID: Not reported
Trans Name: Not reported
Trans 2 EPA ID: CAD981694722
Trans 2 Name: Not reported
TSDF EPA ID: CAT080014079
Trans Name: Not reported
TSDF Alt EPA ID: Not reported
TSDF Alt Name: Not reported
Waste Code Description: 214 - Unspecified solvent mixture
RCRA Code: D001
Meth Code: H01 - Transfer Station
Quantity Tons: 0.396
Waste Quantity: 110
Quantity Unit: G
Additional Code 1: Not reported
Additional Code 2: Not reported
Additional Code 3: Not reported
Additional Code 4: Not reported
Additional Code 5: Not reported

Shipment Date: 19990616
Creation Date: 8/16/1999 0:00:00
Receipt Date: 19990616
Manifest ID: 99231522
Trans EPA ID: ILD984908202
Trans Name: Not reported
Trans 2 EPA ID: Not reported
Trans 2 Name: Not reported
TSDF EPA ID: CAT000613927
Trans Name: Not reported
TSDF Alt EPA ID: Not reported
TSDF Alt Name: Not reported
Waste Code Description: 134 - Aqueous solution with <10% total organic residues
RCRA Code: D039
Meth Code: H01 - Transfer Station
Quantity Tons: 0.063
Waste Quantity: 15
Quantity Unit: G
Additional Code 1: Not reported
Additional Code 2: Not reported

Map ID
Direction
Distance
Elevation

MAP FINDINGS

Site

Database(s)

EDR ID Number
EPA ID Number

CALIFORNIA OIL RECYCLERS INC (Continued)

1000252342

Additional Code 3: Not reported
Additional Code 4: Not reported
Additional Code 5: Not reported

Additional Info:

Year: 1996
Gen EPA ID: CAD980695761

Shipment Date: 19961231
Creation Date: 5/20/1997 0:00:00
Receipt Date: 19961231
Manifest ID: 96171995
Trans EPA ID: CAD980695761
Trans Name: Not reported
Trans 2 EPA ID: Not reported
Trans 2 Name: Not reported
TSDf EPA ID: CAD982446858
Trans Name: Not reported
TSDf Alt EPA ID: Not reported
TSDf Alt Name: Not reported
Waste Code Description: 221 - Waste oil and mixed oil
RCRA Code: Not reported
Meth Code: H01 - Transfer Station
Quantity Tons: 3.819
Waste Quantity: 1005
Quantity Unit: G
Additional Code 1: Not reported
Additional Code 2: Not reported
Additional Code 3: Not reported
Additional Code 4: Not reported
Additional Code 5: Not reported

Shipment Date: 19961231
Creation Date: 5/20/1997 0:00:00
Receipt Date: 19961231
Manifest ID: 96239539
Trans EPA ID: CAD980695761
Trans Name: Not reported
Trans 2 EPA ID: Not reported
Trans 2 Name: Not reported
TSDf EPA ID: CAD982446890
Trans Name: Not reported
TSDf Alt EPA ID: Not reported
TSDf Alt Name: Not reported
Waste Code Description: 221 - Waste oil and mixed oil
RCRA Code: Not reported
Meth Code: H01 - Transfer Station
Quantity Tons: 11.685
Waste Quantity: 3075
Quantity Unit: G
Additional Code 1: Not reported
Additional Code 2: Not reported
Additional Code 3: Not reported
Additional Code 4: Not reported
Additional Code 5: Not reported

Shipment Date: 19961230

Map ID
Direction
Distance
Elevation

MAP FINDINGS

Site

Database(s)

EDR ID Number
EPA ID Number

CALIFORNIA OIL RECYCLERS INC (Continued)

1000252342

Creation Date: 5/20/1997 0:00:00
Receipt Date: 19961230
Manifest ID: 96171993
Trans EPA ID: CAD980695761
Trans Name: Not reported
Trans 2 EPA ID: Not reported
Trans 2 Name: Not reported
TSDf EPA ID: CAD982446858
Trans Name: Not reported
TSDf Alt EPA ID: Not reported
TSDf Alt Name: Not reported
Waste Code Description: 221 - Waste oil and mixed oil
RCRA Code: Not reported
Meth Code: H01 - Transfer Station
Quantity Tons: 6.27
Waste Quantity: 1650
Quantity Unit: G
Additional Code 1: Not reported
Additional Code 2: Not reported
Additional Code 3: Not reported
Additional Code 4: Not reported
Additional Code 5: Not reported

Shipment Date: 19961230
Creation Date: 5/20/1997 0:00:00
Receipt Date: 19961230
Manifest ID: 96242011
Trans EPA ID: CAD980695761
Trans Name: Not reported
Trans 2 EPA ID: Not reported
Trans 2 Name: Not reported
TSDf EPA ID: CAD982446866
Trans Name: Not reported
TSDf Alt EPA ID: Not reported
TSDf Alt Name: Not reported
Waste Code Description: 221 - Waste oil and mixed oil
RCRA Code: Not reported
Meth Code: H01 - Transfer Station
Quantity Tons: 8.74
Waste Quantity: 2300
Quantity Unit: G
Additional Code 1: Not reported
Additional Code 2: Not reported
Additional Code 3: Not reported
Additional Code 4: Not reported
Additional Code 5: Not reported

Shipment Date: 19961230
Creation Date: 5/20/1997 0:00:00
Receipt Date: 19961230
Manifest ID: 96240087
Trans EPA ID: CAD980695761
Trans Name: Not reported
Trans 2 EPA ID: Not reported
Trans 2 Name: Not reported
TSDf EPA ID: CAD982446858
Trans Name: Not reported

Map ID
Direction
Distance
Elevation

MAP FINDINGS

Site

Database(s)

EDR ID Number
EPA ID Number

CALIFORNIA OIL RECYCLERS INC (Continued)

1000252342

TSDF Alt EPA ID: Not reported
TSDF Alt Name: Not reported
Waste Code Description: 221 - Waste oil and mixed oil
RCRA Code: Not reported
Meth Code: H01 - Transfer Station
Quantity Tons: 13.889
Waste Quantity: 3655
Quantity Unit: G
Additional Code 1: Not reported
Additional Code 2: Not reported
Additional Code 3: Not reported
Additional Code 4: Not reported
Additional Code 5: Not reported

Shipment Date: 19961230
Creation Date: 5/20/1997 0:00:00
Receipt Date: 19961230
Manifest ID: 96242009
Trans EPA ID: CAD980695761
Trans Name: Not reported
Trans 2 EPA ID: Not reported
Trans 2 Name: Not reported
TSDF EPA ID: CAD982446866
Trans Name: Not reported
TSDF Alt EPA ID: Not reported
TSDF Alt Name: Not reported
Waste Code Description: 221 - Waste oil and mixed oil
RCRA Code: Not reported
Meth Code: H01 - Transfer Station
Quantity Tons: 0.95
Waste Quantity: 250
Quantity Unit: G
Additional Code 1: Not reported
Additional Code 2: Not reported
Additional Code 3: Not reported
Additional Code 4: Not reported
Additional Code 5: Not reported

Shipment Date: 19961230
Creation Date: 5/20/1997 0:00:00
Receipt Date: 19970103
Manifest ID: 95860602
Trans EPA ID: CAD980695761
Trans Name: Not reported
Trans 2 EPA ID: Not reported
Trans 2 Name: Not reported
TSDF EPA ID: CAD982446882
Trans Name: Not reported
TSDF Alt EPA ID: Not reported
TSDF Alt Name: Not reported
Waste Code Description: 221 - Waste oil and mixed oil
RCRA Code: Not reported
Meth Code: H01 - Transfer Station
Quantity Tons: 4.826
Waste Quantity: 1270
Quantity Unit: G
Additional Code 1: Not reported

Map ID
Direction
Distance
Elevation

MAP FINDINGS

Site

Database(s)

EDR ID Number
EPA ID Number

CALIFORNIA OIL RECYCLERS INC (Continued)

1000252342

Additional Code 2:	Not reported
Additional Code 3:	Not reported
Additional Code 4:	Not reported
Additional Code 5:	Not reported
Shipment Date:	19961230
Creation Date:	5/20/1997 0:00:00
Receipt Date:	19961230
Manifest ID:	96239541
Trans EPA ID:	CAD980695761
Trans Name:	Not reported
Trans 2 EPA ID:	Not reported
Trans 2 Name:	Not reported
TSDf EPA ID:	CAD982446890
Trans Name:	Not reported
TSDf Alt EPA ID:	Not reported
TSDf Alt Name:	Not reported
Waste Code Description:	221 - Waste oil and mixed oil
RCRA Code:	Not reported
Meth Code:	H01 - Transfer Station
Quantity Tons:	15.01
Waste Quantity:	3950
Quantity Unit:	G
Additional Code 1:	Not reported
Additional Code 2:	Not reported
Additional Code 3:	Not reported
Additional Code 4:	Not reported
Additional Code 5:	Not reported
Shipment Date:	19961227
Creation Date:	5/30/1997 0:00:00
Receipt Date:	19961227
Manifest ID:	96239537
Trans EPA ID:	CAD980695761
Trans Name:	Not reported
Trans 2 EPA ID:	Not reported
Trans 2 Name:	Not reported
TSDf EPA ID:	CAD982446890
Trans Name:	Not reported
TSDf Alt EPA ID:	Not reported
TSDf Alt Name:	Not reported
Waste Code Description:	221 - Waste oil and mixed oil
RCRA Code:	Not reported
Meth Code:	H01 - Transfer Station
Quantity Tons:	12.92
Waste Quantity:	3400
Quantity Unit:	G
Additional Code 1:	Not reported
Additional Code 2:	Not reported
Additional Code 3:	Not reported
Additional Code 4:	Not reported
Additional Code 5:	Not reported
Shipment Date:	19961227
Creation Date:	5/30/1997 0:00:00
Receipt Date:	19961227
Manifest ID:	96242013

Map ID
Direction
Distance
Elevation

MAP FINDINGS

Site

Database(s)

EDR ID Number
EPA ID Number

CALIFORNIA OIL RECYCLERS INC (Continued)

1000252342

Trans EPA ID: CAD980695761
Trans Name: Not reported
Trans 2 EPA ID: Not reported
Trans 2 Name: Not reported
TSDf EPA ID: CAD982446866
Trans Name: Not reported
TSDf Alt EPA ID: Not reported
TSDf Alt Name: Not reported
Waste Code Description: 221 - Waste oil and mixed oil
RCRA Code: Not reported
Meth Code: H01 - Transfer Station
Quantity Tons: 7.277
Waste Quantity: 1915
Quantity Unit: G
Additional Code 1: Not reported
Additional Code 2: Not reported
Additional Code 3: Not reported
Additional Code 4: Not reported
Additional Code 5: Not reported

Additional Info:

Year: 1998
Gen EPA ID: CAD980695761

Shipment Date: 19981204
Creation Date: 2/8/1999 0:00:00
Receipt Date: 19981207
Manifest ID: 98501498
Trans EPA ID: CAD028277036
Trans Name: Not reported
Trans 2 EPA ID: Not reported
Trans 2 Name: Not reported
TSDf EPA ID: CAT080013352
Trans Name: Not reported
TSDf Alt EPA ID: CAT080013352
TSDf Alt Name: Not reported
Waste Code Description: 221 - Waste oil and mixed oil
RCRA Code: Not reported
Meth Code: R01 - Recycler
Quantity Tons: 25.84
Waste Quantity: 6800
Quantity Unit: G
Additional Code 1: Not reported
Additional Code 2: Not reported
Additional Code 3: Not reported
Additional Code 4: Not reported
Additional Code 5: Not reported

Shipment Date: 19981013
Creation Date: 12/7/1998 0:00:00
Receipt Date: 19981015
Manifest ID: 96875722
Trans EPA ID: CAD981694664
Trans Name: Not reported
Trans 2 EPA ID: Not reported
Trans 2 Name: Not reported
TSDf EPA ID: CAD009452657

Map ID
Direction
Distance
Elevation

MAP FINDINGS

Site

Database(s)

EDR ID Number
EPA ID Number

CALIFORNIA OIL RECYCLERS INC (Continued)

1000252342

Trans Name: Not reported
TSDf Alt EPA ID: Not reported
TSDf Alt Name: Not reported
Waste Code Description: 343 - Unspecified organic liquid mixture
RCRA Code: Not reported
Meth Code: R01 - Recycler
Quantity Tons: 0.408
Waste Quantity: 120
Quantity Unit: G
Additional Code 1: Not reported
Additional Code 2: Not reported
Additional Code 3: Not reported
Additional Code 4: Not reported
Additional Code 5: Not reported

Shipment Date: 19980929
Creation Date: 12/7/1998 0:00:00
Receipt Date: 19980929
Manifest ID: 98501261
Trans EPA ID: CAD028277036
Trans Name: Not reported
Trans 2 EPA ID: Not reported
Trans 2 Name: Not reported
TSDf EPA ID: CAT080013352
Trans Name: Not reported
TSDf Alt EPA ID: CAT080013352
TSDf Alt Name: Not reported
Waste Code Description: 221 - Waste oil and mixed oil
RCRA Code: Not reported
Meth Code: R01 - Recycler
Quantity Tons: 19
Waste Quantity: 5000
Quantity Unit: G
Additional Code 1: Not reported
Additional Code 2: Not reported
Additional Code 3: Not reported
Additional Code 4: Not reported
Additional Code 5: Not reported

Shipment Date: 19980925
Creation Date: 12/17/1998 0:00:00
Receipt Date: 19981012
Manifest ID: 98503688
Trans EPA ID: CAD088838222
Trans Name: Not reported
Trans 2 EPA ID: CAD063547996
Trans 2 Name: Not reported
TSDf EPA ID: CAT080013352
Trans Name: Not reported
TSDf Alt EPA ID: CAT080013352
TSDf Alt Name: Not reported
Waste Code Description: 214 - Unspecified solvent mixture
RCRA Code: D001
Meth Code: R01 - Recycler
Quantity Tons: 0.198
Waste Quantity: 55
Quantity Unit: G

Map ID
Direction
Distance
Elevation

MAP FINDINGS

Site

Database(s)

EDR ID Number
EPA ID Number

CALIFORNIA OIL RECYCLERS INC (Continued)

1000252342

Additional Code 1: Not reported
Additional Code 2: Not reported
Additional Code 3: Not reported
Additional Code 4: Not reported
Additional Code 5: Not reported

Shipment Date: 19980901
Creation Date: 11/5/1998 0:00:00
Receipt Date: 19980901
Manifest ID: 98265391
Trans EPA ID: CAD982413262
Trans Name: Not reported
Trans 2 EPA ID: Not reported
Trans 2 Name: Not reported
TSDf EPA ID: CAD980887418
Trans Name: Not reported
TSDf Alt EPA ID: Not reported
TSDf Alt Name: Not reported
Waste Code Description: 134 - Aqueous solution with <10% total organic residues
RCRA Code: Not reported
Meth Code: H01 - Transfer Station
Quantity Tons: 0.315
Waste Quantity: 75
Quantity Unit: G
Additional Code 1: Not reported
Additional Code 2: Not reported
Additional Code 3: Not reported
Additional Code 4: Not reported
Additional Code 5: Not reported

Shipment Date: 19980825
Creation Date: 11/2/1998 0:00:00
Receipt Date: 19980825
Manifest ID: 97227937
Trans EPA ID: CAD028277036
Trans Name: Not reported
Trans 2 EPA ID: Not reported
Trans 2 Name: Not reported
TSDf EPA ID: CAT080013352
Trans Name: Not reported
TSDf Alt EPA ID: CAT080013352
TSDf Alt Name: Not reported
Waste Code Description: 221 - Waste oil and mixed oil
RCRA Code: Not reported
Meth Code: R01 - Recycler
Quantity Tons: 19
Waste Quantity: 5000
Quantity Unit: G
Additional Code 1: Not reported
Additional Code 2: Not reported
Additional Code 3: Not reported
Additional Code 4: Not reported
Additional Code 5: Not reported

Shipment Date: 19980626
Creation Date: 9/3/1998 0:00:00
Receipt Date: 19980628

Map ID
Direction
Distance
Elevation

MAP FINDINGS

Site

Database(s)

EDR ID Number
EPA ID Number

CALIFORNIA OIL RECYCLERS INC (Continued)

1000252342

Manifest ID:	98260339
Trans EPA ID:	CAD028277036
Trans Name:	Not reported
Trans 2 EPA ID:	Not reported
Trans 2 Name:	Not reported
TSDf EPA ID:	CAT080013352
Trans Name:	Not reported
TSDf Alt EPA ID:	Not reported
TSDf Alt Name:	Not reported
Waste Code Description:	221 - Waste oil and mixed oil
RCRA Code:	Not reported
Meth Code:	R01 - Recycler
Quantity Tons:	24.7
Waste Quantity:	6500
Quantity Unit:	G
Additional Code 1:	Not reported
Additional Code 2:	Not reported
Additional Code 3:	Not reported
Additional Code 4:	Not reported
Additional Code 5:	Not reported
Shipment Date:	19980625
Creation Date:	9/3/1998 0:00:00
Receipt Date:	19980625
Manifest ID:	96184033
Trans EPA ID:	CAT080012602
Trans Name:	Not reported
Trans 2 EPA ID:	Not reported
Trans 2 Name:	Not reported
TSDf EPA ID:	CAT080014079
Trans Name:	Not reported
TSDf Alt EPA ID:	Not reported
TSDf Alt Name:	Not reported
Waste Code Description:	214 - Unspecified solvent mixture
RCRA Code:	F003
Meth Code:	H01 - Transfer Station
Quantity Tons:	0.198
Waste Quantity:	55
Quantity Unit:	G
Additional Code 1:	Not reported
Additional Code 2:	Not reported
Additional Code 3:	Not reported
Additional Code 4:	Not reported
Additional Code 5:	Not reported
Shipment Date:	19980622
Creation Date:	9/3/1998 0:00:00
Receipt Date:	19980622
Manifest ID:	97222801
Trans EPA ID:	CAD028277036
Trans Name:	Not reported
Trans 2 EPA ID:	Not reported
Trans 2 Name:	Not reported
TSDf EPA ID:	CAT080013352
Trans Name:	Not reported
TSDf Alt EPA ID:	CAT080013352
TSDf Alt Name:	Not reported

Map ID
Direction
Distance
Elevation

MAP FINDINGS

Site

Database(s)

EDR ID Number
EPA ID Number

CALIFORNIA OIL RECYCLERS INC (Continued)

1000252342

Waste Code Description: 221 - Waste oil and mixed oil
RCRA Code: Not reported
Meth Code: R01 - Recycler
Quantity Tons: 26.6
Waste Quantity: 7000
Quantity Unit: G
Additional Code 1: Not reported
Additional Code 2: Not reported
Additional Code 3: Not reported
Additional Code 4: Not reported
Additional Code 5: Not reported

Shipment Date: 19980622
Creation Date: 9/3/1998 0:00:00
Receipt Date: 19980622
Manifest ID: 97222802
Trans EPA ID: CAD028277036
Trans Name: Not reported
Trans 2 EPA ID: Not reported
Trans 2 Name: Not reported
TSDf EPA ID: CAT080013352
Trans Name: Not reported
TSDf Alt EPA ID: CAT080013352
TSDf Alt Name: Not reported
Waste Code Description: 221 - Waste oil and mixed oil
RCRA Code: Not reported
Meth Code: R01 - Recycler
Quantity Tons: 24.7
Waste Quantity: 6500
Quantity Unit: G
Additional Code 1: Not reported
Additional Code 2: Not reported
Additional Code 3: Not reported
Additional Code 4: Not reported
Additional Code 5: Not reported

Additional Info:

Year: 2000
Gen EPA ID: CAD980695761

Shipment Date: 20001019
Creation Date: 12/13/2000 0:00:00
Receipt Date: 20001020
Manifest ID: 99112064
Trans EPA ID: CAD981694722
Trans Name: Not reported
Trans 2 EPA ID: Not reported
Trans 2 Name: Not reported
TSDf EPA ID: Not reported
Trans Name: Not reported
TSDf Alt EPA ID: CAT080014079
TSDf Alt Name: Not reported
Waste Code Description: 214 - Unspecified solvent mixture
RCRA Code: D001
Meth Code: H01 - Transfer Station
Quantity Tons: 0.198
Waste Quantity: 55

Map ID
Direction
Distance
Elevation

MAP FINDINGS

Site

Database(s)

EDR ID Number
EPA ID Number

CALIFORNIA OIL RECYCLERS INC (Continued)

1000252342

Quantity Unit:	G
Additional Code 1:	Not reported
Additional Code 2:	Not reported
Additional Code 3:	Not reported
Additional Code 4:	Not reported
Additional Code 5:	Not reported
Shipment Date:	20000927
Creation Date:	11/14/2000 0:00:00
Receipt Date:	20000927
Manifest ID:	99759676
Trans EPA ID:	CAD003963592
Trans Name:	Not reported
Trans 2 EPA ID:	Not reported
Trans 2 Name:	Not reported
TSDf EPA ID:	CAD003963592
Trans Name:	Not reported
TSDf Alt EPA ID:	CAD003963592
TSDf Alt Name:	Not reported
Waste Code Description:	181 - Other inorganic solid waste Organics
RCRA Code:	Not reported
Meth Code:	R01 - Recycler
Quantity Tons:	1.25
Waste Quantity:	2500
Quantity Unit:	P
Additional Code 1:	Not reported
Additional Code 2:	Not reported
Additional Code 3:	Not reported
Additional Code 4:	Not reported
Additional Code 5:	Not reported
Shipment Date:	20000418
Creation Date:	6/21/2000 0:00:00
Receipt Date:	20000419
Manifest ID:	99614533
Trans EPA ID:	CAD028277036
Trans Name:	Not reported
Trans 2 EPA ID:	Not reported
Trans 2 Name:	Not reported
TSDf EPA ID:	CAT080013352
Trans Name:	Not reported
TSDf Alt EPA ID:	Not reported
TSDf Alt Name:	Not reported
Waste Code Description:	133 - Aqueous solution with 10% or more total organic residues
RCRA Code:	Not reported
Meth Code:	R01 - Recycler
Quantity Tons:	1.0425
Waste Quantity:	250
Quantity Unit:	G
Additional Code 1:	Not reported
Additional Code 2:	Not reported
Additional Code 3:	Not reported
Additional Code 4:	Not reported
Additional Code 5:	Not reported
Shipment Date:	20000403
Creation Date:	5/23/2000 0:00:00

Map ID
Direction
Distance
Elevation

MAP FINDINGS

Site

Database(s)

EDR ID Number
EPA ID Number

CALIFORNIA OIL RECYCLERS INC (Continued)

1000252342

Receipt Date:	20000405
Manifest ID:	99413051
Trans EPA ID:	ILD984908202
Trans Name:	Not reported
Trans 2 EPA ID:	SCR000074591
Trans 2 Name:	Not reported
TSDf EPA ID:	CA0000084517
Trans Name:	Not reported
TSDf Alt EPA ID:	Not reported
TSDf Alt Name:	Not reported
Waste Code Description:	343 - Unspecified organic liquid mixture
RCRA Code:	Not reported
Meth Code:	H01 - Transfer Station
Quantity Tons:	0.08
Waste Quantity:	160
Quantity Unit:	P
Additional Code 1:	Not reported
Additional Code 2:	Not reported
Additional Code 3:	Not reported
Additional Code 4:	Not reported
Additional Code 5:	Not reported
Shipment Date:	20000403
Creation Date:	6/21/2000 0:00:00
Receipt Date:	20000413
Manifest ID:	99413053
Trans EPA ID:	ILD984908202
Trans Name:	Not reported
Trans 2 EPA ID:	SCR000074591
Trans 2 Name:	Not reported
TSDf EPA ID:	CAD059494310
Trans Name:	Not reported
TSDf Alt EPA ID:	Not reported
TSDf Alt Name:	Not reported
Waste Code Description:	212 - Oxygenated solvents (acetone, butanol, ethyl acetate, etc.
RCRA Code:	D001
Meth Code:	D99 - Disposal, Other
Quantity Tons:	0.265
Waste Quantity:	530
Quantity Unit:	P
Additional Code 1:	Not reported
Additional Code 2:	Not reported
Additional Code 3:	Not reported
Additional Code 4:	Not reported
Additional Code 5:	Not reported
Shipment Date:	20000320
Creation Date:	5/23/2000 0:00:00
Receipt Date:	20000320
Manifest ID:	99630520
Trans EPA ID:	CAD982030173
Trans Name:	Not reported
Trans 2 EPA ID:	Not reported
Trans 2 Name:	Not reported
TSDf EPA ID:	CAD980887418
Trans Name:	Not reported
TSDf Alt EPA ID:	Not reported

Map ID
Direction
Distance
Elevation

MAP FINDINGS

Site

Database(s)

EDR ID Number
EPA ID Number

CALIFORNIA OIL RECYCLERS INC (Continued)

1000252342

TSDf Alt Name:	Not reported
Waste Code Description:	221 - Waste oil and mixed oil
RCRA Code:	Not reported
Meth Code:	R01 - Recycler
Quantity Tons:	3.61
Waste Quantity:	950
Quantity Unit:	G
Additional Code 1:	Not reported
Additional Code 2:	Not reported
Additional Code 3:	Not reported
Additional Code 4:	Not reported
Additional Code 5:	Not reported
Shipment Date:	20000310
Creation Date:	5/30/2000 0:00:00
Receipt Date:	20000321
Manifest ID:	99825008
Trans EPA ID:	CAD009452657
Trans Name:	Not reported
Trans 2 EPA ID:	Not reported
Trans 2 Name:	Not reported
TSDf EPA ID:	CAD009452657
Trans Name:	Not reported
TSDf Alt EPA ID:	Not reported
TSDf Alt Name:	Not reported
Waste Code Description:	343 - Unspecified organic liquid mixture
RCRA Code:	Not reported
Meth Code:	R01 - Recycler
Quantity Tons:	0.68
Waste Quantity:	200
Quantity Unit:	G
Additional Code 1:	Not reported
Additional Code 2:	Not reported
Additional Code 3:	Not reported
Additional Code 4:	Not reported
Additional Code 5:	Not reported
Shipment Date:	20000306
Creation Date:	5/23/2000 0:00:00
Receipt Date:	20000306
Manifest ID:	99112056
Trans EPA ID:	CAD981694722
Trans Name:	Not reported
Trans 2 EPA ID:	Not reported
Trans 2 Name:	Not reported
TSDf EPA ID:	CAT080014079
Trans Name:	Not reported
TSDf Alt EPA ID:	CAT080014079
TSDf Alt Name:	Not reported
Waste Code Description:	214 - Unspecified solvent mixture
RCRA Code:	D001
Meth Code:	H01 - Transfer Station
Quantity Tons:	0.198
Waste Quantity:	55
Quantity Unit:	G
Additional Code 1:	Not reported
Additional Code 2:	Not reported

Map ID
Direction
Distance
Elevation

MAP FINDINGS

Site

Database(s)

EDR ID Number
EPA ID Number

CALIFORNIA OIL RECYCLERS INC (Continued)

1000252342

Additional Code 3: Not reported
Additional Code 4: Not reported
Additional Code 5: Not reported

Additional Info:

Year: 2004
Gen EPA ID: CAD980695761

Shipment Date: 20040617
Creation Date: 10/29/2004 7:58:42
Receipt Date: 20040617
Manifest ID: 23493649
Trans EPA ID: CAD982413262
Trans Name: EVERGREEN ENVIRONMENTAL SERVICES
Trans 2 EPA ID: Not reported
Trans 2 Name: Not reported
TSDf EPA ID: CAD980887418
Trans Name: EVERGREEN OIL INC
TSDf Alt EPA ID: CAD980887418
TSDf Alt Name: Not reported
Waste Code Description: 221 - Waste oil and mixed oil
RCRA Code: Not reported
Meth Code: R01 - Recycler
Quantity Tons: 0.95
Waste Quantity: 250
Quantity Unit: G
Additional Code 1: Not reported
Additional Code 2: Not reported
Additional Code 3: Not reported
Additional Code 4: Not reported
Additional Code 5: Not reported

Additional Info:

Year: 1993
Gen EPA ID: CAD980695761

Shipment Date: 19931231
Creation Date: 9/14/1995 0:00:00
Receipt Date: 19940101
Manifest ID: 93164954
Trans EPA ID: CAD980695761
Trans Name: Not reported
Trans 2 EPA ID: Not reported
Trans 2 Name: Not reported
TSDf EPA ID: CAD980887418
Trans Name: Not reported
TSDf Alt EPA ID: CAD980887418
TSDf Alt Name: Not reported
Waste Code Description: 221 - Waste oil and mixed oil
RCRA Code: Not reported
Meth Code: R01 - Recycler
Quantity Tons: 18.24
Waste Quantity: 4800
Quantity Unit: G
Additional Code 1: Not reported
Additional Code 2: Not reported

Map ID
Direction
Distance
Elevation

MAP FINDINGS

Site

Database(s)

EDR ID Number
EPA ID Number

CALIFORNIA OIL RECYCLERS INC (Continued)

1000252342

Additional Code 3:	Not reported
Additional Code 4:	Not reported
Additional Code 5:	Not reported
Shipment Date:	19931231
Creation Date:	9/14/1995 0:00:00
Receipt Date:	19931231
Manifest ID:	93170024
Trans EPA ID:	CAD980695761
Trans Name:	Not reported
Trans 2 EPA ID:	Not reported
Trans 2 Name:	Not reported
TSDf EPA ID:	CAD980887418
Trans Name:	Not reported
TSDf Alt EPA ID:	CAD980887418
TSDf Alt Name:	Not reported
Waste Code Description:	221 - Waste oil and mixed oil
RCRA Code:	Not reported
Meth Code:	R01 - Recycler
Quantity Tons:	12.198
Waste Quantity:	3210
Quantity Unit:	G
Additional Code 1:	Not reported
Additional Code 2:	Not reported
Additional Code 3:	Not reported
Additional Code 4:	Not reported
Additional Code 5:	Not reported
Shipment Date:	19931230
Creation Date:	9/14/1995 0:00:00
Receipt Date:	19931230
Manifest ID:	93293072
Trans EPA ID:	CAD980695761
Trans Name:	Not reported
Trans 2 EPA ID:	Not reported
Trans 2 Name:	Not reported
TSDf EPA ID:	CAD982446882
Trans Name:	Not reported
TSDf Alt EPA ID:	CAD982446882
TSDf Alt Name:	Not reported
Waste Code Description:	221 - Waste oil and mixed oil
RCRA Code:	Not reported
Meth Code:	H01 - Transfer Station
Quantity Tons:	3.04
Waste Quantity:	800
Quantity Unit:	G
Additional Code 1:	Not reported
Additional Code 2:	Not reported
Additional Code 3:	Not reported
Additional Code 4:	Not reported
Additional Code 5:	Not reported
Shipment Date:	19931230
Creation Date:	9/14/1995 0:00:00
Receipt Date:	19931230
Manifest ID:	93295741
Trans EPA ID:	CAD980695761

Map ID
Direction
Distance
Elevation

MAP FINDINGS

Site

Database(s)

EDR ID Number
EPA ID Number

CALIFORNIA OIL RECYCLERS INC (Continued)

1000252342

Trans Name: Not reported
Trans 2 EPA ID: Not reported
Trans 2 Name: Not reported
TSDf EPA ID: CAD982446890
Trans Name: Not reported
TSDf Alt EPA ID: CAD982446890
TSDf Alt Name: Not reported
Waste Code Description: 221 - Waste oil and mixed oil
RCRA Code: Not reported
Meth Code: H01 - Transfer Station
Quantity Tons: 8.797
Waste Quantity: 2315
Quantity Unit: G
Additional Code 1: Not reported
Additional Code 2: Not reported
Additional Code 3: Not reported
Additional Code 4: Not reported
Additional Code 5: Not reported

Shipment Date: 19931230
Creation Date: 9/14/1995 0:00:00
Receipt Date: 19931230
Manifest ID: 93295743
Trans EPA ID: CAD980695761
Trans Name: Not reported
Trans 2 EPA ID: Not reported
Trans 2 Name: Not reported
TSDf EPA ID: CAD982446890
Trans Name: Not reported
TSDf Alt EPA ID: CAD982446890
TSDf Alt Name: Not reported
Waste Code Description: 221 - Waste oil and mixed oil
RCRA Code: Not reported
Meth Code: H01 - Transfer Station
Quantity Tons: 0.38
Waste Quantity: 100
Quantity Unit: G
Additional Code 1: Not reported
Additional Code 2: Not reported
Additional Code 3: Not reported
Additional Code 4: Not reported
Additional Code 5: Not reported

Shipment Date: 19931230
Creation Date: 9/14/1995 0:00:00
Receipt Date: 19931230
Manifest ID: 92098576
Trans EPA ID: CAD980695761
Trans Name: Not reported
Trans 2 EPA ID: Not reported
Trans 2 Name: Not reported
TSDf EPA ID: CAD980883177
Trans Name: Not reported
TSDf Alt EPA ID: CAD980883177
TSDf Alt Name: Not reported
Waste Code Description: 221 - Waste oil and mixed oil
RCRA Code: Not reported

Map ID
Direction
Distance
Elevation

MAP FINDINGS

Site

Database(s)

EDR ID Number
EPA ID Number

CALIFORNIA OIL RECYCLERS INC (Continued)

1000252342

Meth Code:	R01 - Recycler
Quantity Tons:	15.2
Waste Quantity:	4000
Quantity Unit:	G
Additional Code 1:	Not reported
Additional Code 2:	Not reported
Additional Code 3:	Not reported
Additional Code 4:	Not reported
Additional Code 5:	Not reported
Shipment Date:	19931230
Creation Date:	9/14/1995 0:00:00
Receipt Date:	19931230
Manifest ID:	93291256
Trans EPA ID:	CAD980695761
Trans Name:	Not reported
Trans 2 EPA ID:	Not reported
Trans 2 Name:	Not reported
TSDf EPA ID:	CAD982446882
Trans Name:	Not reported
TSDf Alt EPA ID:	CAD982446882
TSDf Alt Name:	Not reported
Waste Code Description:	221 - Waste oil and mixed oil
RCRA Code:	Not reported
Meth Code:	H01 - Transfer Station
Quantity Tons:	8.55
Waste Quantity:	2250
Quantity Unit:	G
Additional Code 1:	Not reported
Additional Code 2:	Not reported
Additional Code 3:	Not reported
Additional Code 4:	Not reported
Additional Code 5:	Not reported
Shipment Date:	19931230
Creation Date:	9/14/1995 0:00:00
Receipt Date:	19931230
Manifest ID:	93291282
Trans EPA ID:	CAD980695761
Trans Name:	Not reported
Trans 2 EPA ID:	Not reported
Trans 2 Name:	Not reported
TSDf EPA ID:	CAD982446874
Trans Name:	Not reported
TSDf Alt EPA ID:	CAD982446874
TSDf Alt Name:	Not reported
Waste Code Description:	221 - Waste oil and mixed oil
RCRA Code:	Not reported
Meth Code:	H01 - Transfer Station
Quantity Tons:	4.826
Waste Quantity:	1270
Quantity Unit:	G
Additional Code 1:	Not reported
Additional Code 2:	Not reported
Additional Code 3:	Not reported
Additional Code 4:	Not reported
Additional Code 5:	Not reported

Map ID
Direction
Distance
Elevation

MAP FINDINGS

Site

Database(s)

EDR ID Number
EPA ID Number

CALIFORNIA OIL RECYCLERS INC (Continued)

1000252342

Shipment Date: 19931230
Creation Date: 9/14/1995 0:00:00
Receipt Date: 19931230
Manifest ID: 93297882
Trans EPA ID: CAD980695761
Trans Name: Not reported
Trans 2 EPA ID: Not reported
Trans 2 Name: Not reported
TSDf EPA ID: CAD982446866
Trans Name: Not reported
TSDf Alt EPA ID: CAD982446866
TSDf Alt Name: Not reported
Waste Code Description: 221 - Waste oil and mixed oil
RCRA Code: Not reported
Meth Code: H01 - Transfer Station
Quantity Tons: 5.7
Waste Quantity: 1500
Quantity Unit: G
Additional Code 1: Not reported
Additional Code 2: Not reported
Additional Code 3: Not reported
Additional Code 4: Not reported
Additional Code 5: Not reported

Shipment Date: 19931230
Creation Date: 9/14/1995 0:00:00
Receipt Date: 19931230
Manifest ID: 93165117
Trans EPA ID: CAD980695761
Trans Name: Not reported
Trans 2 EPA ID: Not reported
Trans 2 Name: Not reported
TSDf EPA ID: CAD980887418
Trans Name: Not reported
TSDf Alt EPA ID: CAD980887418
TSDf Alt Name: Not reported
Waste Code Description: 221 - Waste oil and mixed oil
RCRA Code: Not reported
Meth Code: R01 - Recycler
Quantity Tons: 6.65
Waste Quantity: 1750
Quantity Unit: G
Additional Code 1: Not reported
Additional Code 2: Not reported
Additional Code 3: Not reported
Additional Code 4: Not reported
Additional Code 5: Not reported

Additional Info:
Year: 1994
Gen EPA ID: CAD980695761

Shipment Date: 19941230
Creation Date: 3/28/1996 0:00:00
Receipt Date: 19941230
Manifest ID: 92852188
Trans EPA ID: CAD980695761

Map ID
Direction
Distance
Elevation

MAP FINDINGS

Site

Database(s)

EDR ID Number
EPA ID Number

CALIFORNIA OIL RECYCLERS INC (Continued)

1000252342

Trans Name: Not reported
Trans 2 EPA ID: Not reported
Trans 2 Name: Not reported
TSDf EPA ID: CAD980887418
Trans Name: Not reported
TSDf Alt EPA ID: CAD980887418
TSDf Alt Name: Not reported
Waste Code Description: 221 - Waste oil and mixed oil
RCRA Code: Not reported
Meth Code: R01 - Recycler
Quantity Tons: 5.795
Waste Quantity: 1525
Quantity Unit: G
Additional Code 1: Not reported
Additional Code 2: Not reported
Additional Code 3: Not reported
Additional Code 4: Not reported
Additional Code 5: Not reported

Shipment Date: 19941230
Creation Date: 3/28/1996 0:00:00
Receipt Date: 19941230
Manifest ID: 92857409
Trans EPA ID: CAD980695761
Trans Name: Not reported
Trans 2 EPA ID: Not reported
Trans 2 Name: Not reported
TSDf EPA ID: CAD980887418
Trans Name: Not reported
TSDf Alt EPA ID: CAD980887418
TSDf Alt Name: Not reported
Waste Code Description: 221 - Waste oil and mixed oil
RCRA Code: Not reported
Meth Code: R01 - Recycler
Quantity Tons: 3.135
Waste Quantity: 825
Quantity Unit: G
Additional Code 1: Not reported
Additional Code 2: Not reported
Additional Code 3: Not reported
Additional Code 4: Not reported
Additional Code 5: Not reported

Shipment Date: 19941230
Creation Date: 3/28/1996 0:00:00
Receipt Date: 19941230
Manifest ID: 92852018
Trans EPA ID: CAD980695761
Trans Name: Not reported
Trans 2 EPA ID: Not reported
Trans 2 Name: Not reported
TSDf EPA ID: CAD980887418
Trans Name: Not reported
TSDf Alt EPA ID: CAD980887418
TSDf Alt Name: Not reported
Waste Code Description: 221 - Waste oil and mixed oil
RCRA Code: Not reported

Map ID
Direction
Distance
Elevation

MAP FINDINGS

Site

Database(s)

EDR ID Number
EPA ID Number

CALIFORNIA OIL RECYCLERS INC (Continued)

1000252342

Meth Code:	R01 - Recycler
Quantity Tons:	3.61
Waste Quantity:	950
Quantity Unit:	G
Additional Code 1:	Not reported
Additional Code 2:	Not reported
Additional Code 3:	Not reported
Additional Code 4:	Not reported
Additional Code 5:	Not reported
Shipment Date:	19941230
Creation Date:	3/28/1996 0:00:00
Receipt Date:	19950103
Manifest ID:	93121202
Trans EPA ID:	CAD980695761
Trans Name:	Not reported
Trans 2 EPA ID:	Not reported
Trans 2 Name:	Not reported
TSDf EPA ID:	CAD982446866
Trans Name:	Not reported
TSDf Alt EPA ID:	CAD982446866
TSDf Alt Name:	Not reported
Waste Code Description:	221 - Waste oil and mixed oil
RCRA Code:	Not reported
Meth Code:	H01 - Transfer Station
Quantity Tons:	8.987
Waste Quantity:	2365
Quantity Unit:	G
Additional Code 1:	Not reported
Additional Code 2:	Not reported
Additional Code 3:	Not reported
Additional Code 4:	Not reported
Additional Code 5:	Not reported
Shipment Date:	19941230
Creation Date:	3/28/1996 0:00:00
Receipt Date:	19941230
Manifest ID:	93121308
Trans EPA ID:	CAD980695761
Trans Name:	Not reported
Trans 2 EPA ID:	Not reported
Trans 2 Name:	Not reported
TSDf EPA ID:	CAD982446890
Trans Name:	Not reported
TSDf Alt EPA ID:	CAD982446890
TSDf Alt Name:	Not reported
Waste Code Description:	221 - Waste oil and mixed oil
RCRA Code:	Not reported
Meth Code:	H01 - Transfer Station
Quantity Tons:	10.64
Waste Quantity:	2800
Quantity Unit:	G
Additional Code 1:	Not reported
Additional Code 2:	Not reported
Additional Code 3:	Not reported
Additional Code 4:	Not reported
Additional Code 5:	Not reported

Map ID
Direction
Distance
Elevation

MAP FINDINGS

Site

Database(s)

EDR ID Number
EPA ID Number

CALIFORNIA OIL RECYCLERS INC (Continued)

1000252342

Shipment Date: 19941230
Creation Date: 3/28/1996 0:00:00
Receipt Date: 19950103
Manifest ID: 92852494
Trans EPA ID: CAD980695761
Trans Name: Not reported
Trans 2 EPA ID: Not reported
Trans 2 Name: Not reported
TSDf EPA ID: CAD982446908
Trans Name: Not reported
TSDf Alt EPA ID: CAD982446908
TSDf Alt Name: Not reported
Waste Code Description: 221 - Waste oil and mixed oil
RCRA Code: Not reported
Meth Code: H01 - Transfer Station
Quantity Tons: 8.683
Waste Quantity: 2285
Quantity Unit: G
Additional Code 1: Not reported
Additional Code 2: Not reported
Additional Code 3: Not reported
Additional Code 4: Not reported
Additional Code 5: Not reported

Shipment Date: 19941230
Creation Date: 3/28/1996 0:00:00
Receipt Date: 19941230
Manifest ID: 92852765
Trans EPA ID: CAD980695761
Trans Name: Not reported
Trans 2 EPA ID: Not reported
Trans 2 Name: Not reported
TSDf EPA ID: CAD982446874
Trans Name: Not reported
TSDf Alt EPA ID: CAD982446874
TSDf Alt Name: Not reported
Waste Code Description: 221 - Waste oil and mixed oil
RCRA Code: Not reported
Meth Code: H01 - Transfer Station
Quantity Tons: 10.678
Waste Quantity: 2810
Quantity Unit: G
Additional Code 1: Not reported
Additional Code 2: Not reported
Additional Code 3: Not reported
Additional Code 4: Not reported
Additional Code 5: Not reported

Shipment Date: 19941230
Creation Date: 3/28/1996 0:00:00
Receipt Date: 19941230
Manifest ID: 92852292
Trans EPA ID: CAD980695761
Trans Name: Not reported
Trans 2 EPA ID: Not reported
Trans 2 Name: Not reported
TSDf EPA ID: CAD980887418

Map ID
Direction
Distance
Elevation

MAP FINDINGS

Site

Database(s)

EDR ID Number
EPA ID Number

CALIFORNIA OIL RECYCLERS INC (Continued)

1000252342

Trans Name: Not reported
TSDf Alt EPA ID: CAD980887418
TSDf Alt Name: Not reported
Waste Code Description: 221 - Waste oil and mixed oil
RCRA Code: Not reported
Meth Code: R01 - Recycler
Quantity Tons: 12.464
Waste Quantity: 3280
Quantity Unit: G
Additional Code 1: Not reported
Additional Code 2: Not reported
Additional Code 3: Not reported
Additional Code 4: Not reported
Additional Code 5: Not reported

Shipment Date: 19941230
Creation Date: 10/20/1995 0:00:00
Receipt Date: 19941230
Manifest ID: 92853147
Trans EPA ID: CAD980695761
Trans Name: Not reported
Trans 2 EPA ID: Not reported
Trans 2 Name: Not reported
TSDf EPA ID: CAD982446866
Trans Name: Not reported
TSDf Alt EPA ID: Not reported
TSDf Alt Name: Not reported
Waste Code Description: 221 - Waste oil and mixed oil
RCRA Code: Not reported
Meth Code: H01 - Transfer Station
Quantity Tons: 12.16
Waste Quantity: 3200
Quantity Unit: G
Additional Code 1: Not reported
Additional Code 2: Not reported
Additional Code 3: Not reported
Additional Code 4: Not reported
Additional Code 5: Not reported

Shipment Date: 19941230
Creation Date: 3/28/1996 0:00:00
Receipt Date: 19950103
Manifest ID: 92853149
Trans EPA ID: CAD980695761
Trans Name: Not reported
Trans 2 EPA ID: Not reported
Trans 2 Name: Not reported
TSDf EPA ID: CAD982446866
Trans Name: Not reported
TSDf Alt EPA ID: CAD982446866
TSDf Alt Name: Not reported
Waste Code Description: 221 - Waste oil and mixed oil
RCRA Code: Not reported
Meth Code: H01 - Transfer Station
Quantity Tons: 5.51
Waste Quantity: 1450
Quantity Unit: G

Map ID
Direction
Distance
Elevation

MAP FINDINGS

Site

Database(s)

EDR ID Number
EPA ID Number

CALIFORNIA OIL RECYCLERS INC (Continued)

1000252342

Additional Code 1: Not reported
Additional Code 2: Not reported
Additional Code 3: Not reported
Additional Code 4: Not reported
Additional Code 5: Not reported

Additional Info:

Year: 2001
Gen EPA ID: CAD980695761

Shipment Date: 20011204
Creation Date: 1/16/2002 0:00:00
Receipt Date: 20011204
Manifest ID: 21299399
Trans EPA ID: CAD009452657
Trans Name: Not reported
Trans 2 EPA ID: Not reported
Trans 2 Name: Not reported
TSDf EPA ID: CAD009452657
Trans Name: Not reported
TSDf Alt EPA ID: Not reported
TSDf Alt Name: Not reported
Waste Code Description: 343 - Unspecified organic liquid mixture
RCRA Code: Not reported
Meth Code: R01 - Recycler
Quantity Tons: 0.408
Waste Quantity: 120
Quantity Unit: G
Additional Code 1: Not reported
Additional Code 2: Not reported
Additional Code 3: Not reported
Additional Code 4: Not reported
Additional Code 5: Not reported

Shipment Date: 20011101
Creation Date: 1/16/2002 0:00:00
Receipt Date: 20011101
Manifest ID: 20668227
Trans EPA ID: CAD003963592
Trans Name: Not reported
Trans 2 EPA ID: Not reported
Trans 2 Name: Not reported
TSDf EPA ID: CAD003963592
Trans Name: Not reported
TSDf Alt EPA ID: Not reported
TSDf Alt Name: Not reported
Waste Code Description: 181 - Other inorganic solid waste Organics
RCRA Code: Not reported
Meth Code: R01 - Recycler
Quantity Tons: 0.15
Waste Quantity: 300
Quantity Unit: P
Additional Code 1: Not reported
Additional Code 2: Not reported
Additional Code 3: Not reported
Additional Code 4: Not reported
Additional Code 5: Not reported

Map ID
Direction
Distance
Elevation

MAP FINDINGS

Site

Database(s)

EDR ID Number
EPA ID Number

CALIFORNIA OIL RECYCLERS INC (Continued)

1000252342

Shipment Date: 20011101
Creation Date: 1/16/2002 0:00:00
Receipt Date: 20011101
Manifest ID: 20668227
Trans EPA ID: CAD003963592
Trans Name: Not reported
Trans 2 EPA ID: Not reported
Trans 2 Name: Not reported
TSDf EPA ID: CAD003963592
Trans Name: Not reported
TSDf Alt EPA ID: Not reported
TSDf Alt Name: Not reported
Waste Code Description: 181 - Other inorganic solid waste Organics
RCRA Code: Not reported
Meth Code: R01 - Recycler
Quantity Tons: 0.55
Waste Quantity: 1100
Quantity Unit: P
Additional Code 1: Not reported
Additional Code 2: Not reported
Additional Code 3: Not reported
Additional Code 4: Not reported
Additional Code 5: Not reported

Shipment Date: 20010615
Creation Date: 10/1/2001 0:00:00
Receipt Date: 20010703
Manifest ID: 20845063
Trans EPA ID: CAD982413262
Trans Name: Not reported
Trans 2 EPA ID: SCR000074591
Trans 2 Name: Not reported
TSDf EPA ID: CAD059494310
Trans Name: Not reported
TSDf Alt EPA ID: CAD059494310
TSDf Alt Name: Not reported
Waste Code Description: 343 - Unspecified organic liquid mixture
RCRA Code: D001
Meth Code: D99 - Disposal, Other
Quantity Tons: 0.187
Waste Quantity: 55
Quantity Unit: G
Additional Code 1: Not reported
Additional Code 2: Not reported
Additional Code 3: Not reported
Additional Code 4: Not reported
Additional Code 5: Not reported

Shipment Date: 20010214
Creation Date: 4/30/2001 0:00:00
Receipt Date: 20010214
Manifest ID: 20668411
Trans EPA ID: CAD003963592
Trans Name: Not reported
Trans 2 EPA ID: Not reported
Trans 2 Name: Not reported
TSDf EPA ID: CAD003963592

Map ID
Direction
Distance
Elevation

MAP FINDINGS

Site

Database(s)

EDR ID Number
EPA ID Number

CALIFORNIA OIL RECYCLERS INC (Continued)

1000252342

Trans Name: Not reported
TSDf Alt EPA ID: Not reported
TSDf Alt Name: Not reported
Waste Code Description: 181 - Other inorganic solid waste Organics
RCRA Code: Not reported
Meth Code: R01 - Recycler
Quantity Tons: 0.45
Waste Quantity: 900
Quantity Unit: P
Additional Code 1: Not reported
Additional Code 2: Not reported
Additional Code 3: Not reported
Additional Code 4: Not reported
Additional Code 5: Not reported

Additional Info:

Year: 1997
Gen EPA ID: CAD980695761

Shipment Date: 19971007
Creation Date: 7/23/1998 0:00:00
Receipt Date: 19971106
Manifest ID: 96779585
Trans EPA ID: CAL000112314
Trans Name: Not reported
Trans 2 EPA ID: CAD088838222
Trans 2 Name: Not reported
TSDf EPA ID: CAT080033681
Trans Name: Not reported
TSDf Alt EPA ID: CAT080033681
TSDf Alt Name: Not reported
Waste Code Description: 223 - Unspecified oil-containing waste
RCRA Code: Not reported
Meth Code: D99 - Disposal, Other
Quantity Tons: 0.25
Waste Quantity: 500
Quantity Unit: P
Additional Code 1: Not reported
Additional Code 2: Not reported
Additional Code 3: Not reported
Additional Code 4: Not reported
Additional Code 5: Not reported

Shipment Date: 19970922
Creation Date: 3/18/1998 0:00:00
Receipt Date: 19971014
Manifest ID: 96184028
Trans EPA ID: CAT080012602
Trans Name: Not reported
Trans 2 EPA ID: Not reported
Trans 2 Name: Not reported
TSDf EPA ID: CAT080014079
Trans Name: Not reported
TSDf Alt EPA ID: Not reported
TSDf Alt Name: Not reported
Waste Code Description: 214 - Unspecified solvent mixture
RCRA Code: F003

Map ID
Direction
Distance
Elevation

MAP FINDINGS

Site

Database(s)

EDR ID Number
EPA ID Number

CALIFORNIA OIL RECYCLERS INC (Continued)

1000252342

Meth Code: H01 - Transfer Station
Quantity Tons: 0.198
Waste Quantity: 55
Quantity Unit: G
Additional Code 1: Not reported
Additional Code 2: Not reported
Additional Code 3: Not reported
Additional Code 4: Not reported
Additional Code 5: Not reported

Shipment Date: 19970825
Creation Date: 7/23/1998 0:00:00
Receipt Date: 19970902
Manifest ID: 96610313
Trans EPA ID: CAD982413262
Trans Name: Not reported
Trans 2 EPA ID: CAD000083121
Trans 2 Name: Not reported
TSDf EPA ID: CAD059494310
Trans Name: Not reported
TSDf Alt EPA ID: CAD059494310
TSDf Alt Name: Not reported
Waste Code Description: 223 - Unspecified oil-containing waste
RCRA Code: Not reported
Meth Code: D99 - Disposal, Other
Quantity Tons: 0.75
Waste Quantity: 1500
Quantity Unit: P
Additional Code 1: Not reported
Additional Code 2: Not reported
Additional Code 3: Not reported
Additional Code 4: Not reported
Additional Code 5: Not reported

Shipment Date: 19970814
Creation Date: 7/23/1998 0:00:00
Receipt Date: 19970814
Manifest ID: 96753768
Trans EPA ID: CAD003963592
Trans Name: Not reported
Trans 2 EPA ID: Not reported
Trans 2 Name: Not reported
TSDf EPA ID: CAD003963592
Trans Name: Not reported
TSDf Alt EPA ID: Not reported
TSDf Alt Name: Not reported
Waste Code Description: 181 - Other inorganic solid waste Organics
RCRA Code: D008
Meth Code: R01 - Recycler
Quantity Tons: 0.05
Waste Quantity: 100
Quantity Unit: P
Additional Code 1: Not reported
Additional Code 2: Not reported
Additional Code 3: Not reported
Additional Code 4: Not reported
Additional Code 5: Not reported

Map ID
Direction
Distance
Elevation

MAP FINDINGS

Site

Database(s)

EDR ID Number
EPA ID Number

CALIFORNIA OIL RECYCLERS INC (Continued)

1000252342

Shipment Date: 19970722
Creation Date: 12/4/1997 0:00:00
Receipt Date: 19970722
Manifest ID: 96820140
Trans EPA ID: CAD028277036
Trans Name: Not reported
Trans 2 EPA ID: Not reported
Trans 2 Name: Not reported
TSDf EPA ID: CAT080013352
Trans Name: Not reported
TSDf Alt EPA ID: Not reported
TSDf Alt Name: Not reported
Waste Code Description: 222 - Oil/water separation sludge
RCRA Code: Not reported
Meth Code: R01 - Recycler
Quantity Tons: 2.6062
Waste Quantity: 625
Quantity Unit: G
Additional Code 1: Not reported
Additional Code 2: Not reported
Additional Code 3: Not reported
Additional Code 4: Not reported
Additional Code 5: Not reported

Shipment Date: 19970624
Creation Date: 12/4/1997 0:00:00
Receipt Date: 19970624
Manifest ID: 96184027
Trans EPA ID: CAD000242105
Trans Name: Not reported
Trans 2 EPA ID: Not reported
Trans 2 Name: Not reported
TSDf EPA ID: CAT080014079
Trans Name: Not reported
TSDf Alt EPA ID: Not reported
TSDf Alt Name: Not reported
Waste Code Description: 214 - Unspecified solvent mixture
RCRA Code: F003
Meth Code: H01 - Transfer Station
Quantity Tons: 0
Waste Quantity: 55
Quantity Unit: *
Additional Code 1: Not reported
Additional Code 2: Not reported
Additional Code 3: Not reported
Additional Code 4: Not reported
Additional Code 5: Not reported

Shipment Date: 19970428
Creation Date: 7/17/1997 0:00:00
Receipt Date: 19970428
Manifest ID: 96618536
Trans EPA ID: CAD980695761
Trans Name: Not reported
Trans 2 EPA ID: Not reported
Trans 2 Name: Not reported
TSDf EPA ID: CAD982446866

Map ID
Direction
Distance
Elevation

MAP FINDINGS

Site

Database(s)

EDR ID Number
EPA ID Number

CALIFORNIA OIL RECYCLERS INC (Continued)

1000252342

Trans Name: Not reported
TSDf Alt EPA ID: Not reported
TSDf Alt Name: Not reported
Waste Code Description: 221 - Waste oil and mixed oil
RCRA Code: Not reported
Meth Code: H01 - Transfer Station
Quantity Tons: 7.695
Waste Quantity: 2025
Quantity Unit: G
Additional Code 1: Not reported
Additional Code 2: Not reported
Additional Code 3: Not reported
Additional Code 4: Not reported
Additional Code 5: Not reported

Shipment Date: 19970418
Creation Date: 7/17/1997 0:00:00
Receipt Date: 19970418
Manifest ID: 96381072
Trans EPA ID: CAD980695761
Trans Name: Not reported
Trans 2 EPA ID: Not reported
Trans 2 Name: Not reported
TSDf EPA ID: CAD980887418
Trans Name: Not reported
TSDf Alt EPA ID: Not reported
TSDf Alt Name: Not reported
Waste Code Description: 221 - Waste oil and mixed oil
RCRA Code: Not reported
Meth Code: R01 - Recycler
Quantity Tons: 7.6
Waste Quantity: 2000
Quantity Unit: G
Additional Code 1: Not reported
Additional Code 2: Not reported
Additional Code 3: Not reported
Additional Code 4: Not reported
Additional Code 5: Not reported

Shipment Date: 19970411
Creation Date: 7/17/1997 0:00:00
Receipt Date: 19970411
Manifest ID: 96548642
Trans EPA ID: CAD980695761
Trans Name: Not reported
Trans 2 EPA ID: Not reported
Trans 2 Name: Not reported
TSDf EPA ID: CAD982446866
Trans Name: Not reported
TSDf Alt EPA ID: Not reported
TSDf Alt Name: Not reported
Waste Code Description: 221 - Waste oil and mixed oil
RCRA Code: Not reported
Meth Code: H01 - Transfer Station
Quantity Tons: 8.55
Waste Quantity: 2250
Quantity Unit: G

Map ID
Direction
Distance
Elevation

MAP FINDINGS

Site

Database(s)

EDR ID Number
EPA ID Number

CALIFORNIA OIL RECYCLERS INC (Continued)

1000252342

Additional Code 1: Not reported
Additional Code 2: Not reported
Additional Code 3: Not reported
Additional Code 4: Not reported
Additional Code 5: Not reported

Shipment Date: 19970410
Creation Date: 6/26/1997 0:00:00
Receipt Date: 19970412
Manifest ID: 96710016
Trans EPA ID: CAD087210019
Trans Name: Not reported
Trans 2 EPA ID: Not reported
Trans 2 Name: Not reported
TSDf EPA ID: CAD980887418
Trans Name: Not reported
TSDf Alt EPA ID: Not reported
TSDf Alt Name: Not reported
Waste Code Description: 221 - Waste oil and mixed oil
RCRA Code: Not reported
Meth Code: R01 - Recycler
Quantity Tons: 22.04
Waste Quantity: 5800
Quantity Unit: G
Additional Code 1: Not reported
Additional Code 2: Not reported
Additional Code 3: Not reported
Additional Code 4: Not reported
Additional Code 5: Not reported

ICE:

Envirostor ID: 3000847
Name: CALIFORNIA OIL RECYCLERS INC
Address: 977A BRANSTEN RD
City,State,Zip: SAN CARLOS, CA 94070
EPA ID: CAD980695761
Site Type: INSPECTION
Facility Status: No Action

Enforcement:

Action Type: Consent Order with Enforcement and Settlement - Federal CA/FO (385)
Action Date: 08/13/1999

Inspection:

Action Type: Financial Records Review - Transporter
Action Date: 11/04/1997
Violation Class: Class 1
RTC Date: 06/21/1999

HWP:

Name: CALIFORNIA OIL RECYCLERS INC
Address: 977A BRANSTEN RD
City,State,Zip: SAN CARLOS, CA 940700000
EPA Id: CAD980695761
Cleanup Status: CLOSED

Map ID
Direction
Distance
Elevation

MAP FINDINGS

Site

Database(s)

EDR ID Number
EPA ID Number

CALIFORNIA OIL RECYCLERS INC (Continued)

1000252342

Latitude: 37.50636
Longitude: -122.2534
Facility Type: Historical - Non-Operating
Facility Size: Not reported
Team: RYAN DOMINGUEZ
Supervisor: Not reported
Site Code: 200487
Assembly District: 22
Senate District: 13
Public Information Officer: Not reported
Public Information Officer: Not reported

Activities:

EPA Id: CAD980695761
Facility Type: Historical - Non-Operating
Unit Names: CONTAIN1
Event Description: New Operating Permit - 1ST NOTICE OF DEFICIENCY ISSUED
Actual Date: 03/19/2004

EPA Id: CAD980695761
Facility Type: Historical - Non-Operating
Unit Names: CONTAIN1
Event Description: New Operating Permit - INITIAL ADMINISTRATIVE REVIEW COMPLETED
Actual Date: 12/12/2003

EPA Id: CAD980695761
Facility Type: Historical - Non-Operating
Unit Names: CONTAIN1
Event Description: New Operating Permit - APPLICATION PART B RECEIVED
Actual Date: 11/17/2003

EPA Id: CAD980695761
Facility Type: Historical - Non-Operating
Unit Names: CONTAIN1
Event Description: New Operating Permit - CALL-IN LETTER ISSUED
Actual Date: 04/02/2003

EPA Id: CAD980695761
Facility Type: Historical - Non-Operating
Unit Names: CONTAIN1
Event Description: New Operating Permit - 3RD NOTICE OF DEFICIENCY ISSUED
Actual Date: 12/03/2007

EPA Id: CAD980695761
Facility Type: Historical - Non-Operating
Unit Names: CONTAIN1
Event Description: New Operating Permit - 2ND NOTICE OF DEFICIENCY ISSUED
Actual Date: 05/29/2007

Closure:

EPA Id: CAD980695761
Facility Type: Historical - Non-Operating
Unit Names: CONTAIN1
Event Description: Closure Final - RESPONSE TO 1ST NOD RECEIVED
Actual Date: 04/25/2008

EPA Id: CAD980695761

Map ID
Direction
Distance
Elevation

MAP FINDINGS

Site

Database(s)

EDR ID Number
EPA ID Number

CALIFORNIA OIL RECYCLERS INC (Continued)

1000252342

Facility Type: Historical - Non-Operating
Unit Names: CONTAIN1
Event Description: Closure Final - ISSUE CLOSURE VERIFICATION
Actual Date: 06/30/2005

EPA Id: CAD980695761
Facility Type: Historical - Non-Operating
Unit Names: CONTAIN1
Event Description: Closure Final - CLOSURE PLAN RECEIVED
Actual Date: 09/01/1995

EPA Id: CAD980695761
Facility Type: Historical - Non-Operating
Unit Names: CONTAIN1
Event Description: Closure Final - CLOSURE PLAN APPROVED
Actual Date: 07/04/2003

Alias:
EPA Id: CAD980695761
Facility Type: Historical - Non-Operating
Alias Type: FRS
Alias: 110000621328

EPA Id: CAD980695761
Facility Type: Historical - Non-Operating
Alias Type: Project Code (Site Code)
Alias: 200487

HWTS:
Name: CALIFORNIA OIL RECYCLERS INC
Address: 977A BRANSTEN RD
Address 2: Not reported
City,State,Zip: SAN CARLOS, CA 940700000
EPA ID: CAD980695761
Inactive Date: 06/30/2003
Create Date: 12/30/1982
Last Act Date: 10/14/2013
Mailing Name: Not reported
Mailing Address: 977A BRANSTEN RD
Mailing Address 2: Not reported
Mailing City,State,Zip: SAN CARLOS, CA 940700000
Owner Name: G. C. LUBRICANTS
Owner Address: 977-A BRANSTEN RD
Owner Address 2: Not reported
Owner City,State,Zip: SAN CARLOS, CA 940700000
Contact Name: KIRK HAYWARD
Contact Address: 977A BRANSTEN RD
Contact Address 2: Not reported
City,State,Zip: SAN CARLOS, CA 940700000

Map ID
 Direction
 Distance
 Elevation

MAP FINDINGS

Site

Database(s)

EDR ID Number
 EPA ID Number

AN281 **G-C LUBRICANTS CO**
SE **977 BRANSTEN RD**
1/2-1 **SAN CARLOS, CA 94070**
0.865 mi.
4565 ft. **Site 3 of 5 in cluster AN**

ENVIROSTOR **S122221904**
N/A

Relative:
Lower

ENVIROSTOR:

Actual:
12 ft.

Name: G-C LUBRICANTS CO
 Address: 977 BRANSTEN RD
 City,State,Zip: SAN CARLOS, CA 940700000
 Facility ID: 80001427
 Status: Active
 Status Date: 01/01/2008
 Site Code: 520049
 Site Type: Corrective Action
 Site Type Detailed: Corrective Action
 Acres: 2
 NPL: NO
 Regulatory Agencies: SMBRP
 Lead Agency: WM
 Program Manager: Tom Lanphar
 Supervisor: Kimberly Walsh
 Division Branch: Cleanup Berkeley
 Assembly: 22
 Senate: 13
 Special Program: Not reported
 Restricted Use: NO
 Site Mgmt Req: NONE SPECIFIED
 Funding: Not reported
 Latitude: 37.50615
 Longitude: -122.2532
 APN: 046133170
 Past Use: RECYCLING - USED OIL
 Potential COC: Lead Polychlorinated biphenyls (PCBs Tetrachloroethylene (PCE
 TPH-diesel TPH-MOTOR OIL Trichloroethylene (TCE Vinyl chloride
 Chlorobenzene 1,2-Dichlorobenzene 1,3-Dichlorobenzene
 1,4-Dichlorobenzene 1,4-Dioxane
 Confirmed COC: 1,4-Dioxane Tetrachloroethylene (PCE TPH-diesel 1,2-Dichlorobenzene
 TPH-MOTOR OIL 1,4-Dichlorobenzene Polychlorinated biphenyls (PCBs
 Trichloroethylene (TCE 1,3-Dichlorobenzene 30127-NO Vinyl chloride
 Lead
 Potential Description: AQUI, OTH, SOIL, SV
 Alias Name: 046133170
 Alias Type: APN
 Alias Name: CAD056670029
 Alias Type: EPA Identification Number
 Alias Name: 520049
 Alias Type: Project Code (Site Code)
 Alias Name: 60001374
 Alias Type: Envirostor ID Number
 Alias Name: 80001427
 Alias Type: Envirostor ID Number
 Alias Name: 80001743
 Alias Type: Envirostor ID Number

Completed Info:

Completed Area Name: PROJECT WIDE
 Completed Sub Area Name: Not reported
 Completed Document Type: RFI Workplan
 Completed Date: 01/19/2003

Map ID
Direction
Distance
Elevation

MAP FINDINGS

Site

Database(s)

EDR ID Number
EPA ID Number

G-C LUBRICANTS CO (Continued)

S122221904

Comments: Not reported

Completed Area Name: PROJECT WIDE
Completed Sub Area Name: Not reported
Completed Document Type: Monitoring Report
Completed Date: 09/01/2003
Comments: Not reported

Completed Area Name: PROJECT WIDE
Completed Sub Area Name: Not reported
Completed Document Type: RFI Workplan Addendum
Completed Date: 06/16/2004
Comments: Not reported

Completed Area Name: PROJECT WIDE
Completed Sub Area Name: Not reported
Completed Document Type: Monitoring Report
Completed Date: 06/01/2004
Comments: Not reported

Completed Area Name: PROJECT WIDE
Completed Sub Area Name: Not reported
Completed Document Type: Remedial Action Implementation Workplan
Completed Date: 03/25/2004
Comments: Not reported

Completed Area Name: PROJECT WIDE
Completed Sub Area Name: Not reported
Completed Document Type: Monitoring Report
Completed Date: 08/01/2004
Comments: Not reported

Completed Area Name: PROJECT WIDE
Completed Sub Area Name: Not reported
Completed Document Type: Monitoring Report
Completed Date: 11/01/2004
Comments: Not reported

Completed Area Name: PROJECT WIDE
Completed Sub Area Name: Not reported
Completed Document Type: Monitoring Report
Completed Date: 03/01/2004
Comments: Not reported

Completed Area Name: PROJECT WIDE
Completed Sub Area Name: Not reported
Completed Document Type: RFI Workplan Addendum
Completed Date: 11/21/2005
Comments: Not reported

Completed Area Name: PROJECT WIDE
Completed Sub Area Name: Not reported
Completed Document Type: Corrective Measures Study Report
Completed Date: 01/15/2005
Comments: Not reported

Completed Area Name: PROJECT WIDE

Map ID
Direction
Distance
Elevation

MAP FINDINGS

Site

Database(s)

EDR ID Number
EPA ID Number

G-C LUBRICANTS CO (Continued)

S122221904

Completed Sub Area Name: Not reported
Completed Document Type: Monitoring Report
Completed Date: 10/10/2005
Comments: Not reported

Completed Area Name: PROJECT WIDE
Completed Sub Area Name: Not reported
Completed Document Type: Monitoring Plan
Completed Date: 10/12/2005
Comments: Not reported

Completed Area Name: PROJECT WIDE
Completed Sub Area Name: Not reported
Completed Document Type: Monitoring Report
Completed Date: 03/01/2005
Comments: Not reported

Completed Area Name: PROJECT WIDE
Completed Sub Area Name: Not reported
Completed Document Type: Monitoring Report
Completed Date: 02/14/2006
Comments: Not reported

Completed Area Name: PROJECT WIDE
Completed Sub Area Name: Not reported
Completed Document Type: Monitoring Report
Completed Date: 11/15/2005
Comments: Not reported

Completed Area Name: PROJECT WIDE
Completed Sub Area Name: Not reported
Completed Document Type: Monitoring Report
Completed Date: 04/25/2006
Comments: Not reported

Completed Area Name: PROJECT WIDE
Completed Sub Area Name: Not reported
Completed Document Type: Consent Order
Completed Date: 02/27/2009
Comments: agreement completed

Completed Area Name: PROJECT WIDE
Completed Sub Area Name: Not reported
Completed Document Type: CEQA - Initial Study/ Neg. Declaration
Completed Date: 08/30/2017
Comments: Completed Clearing House and Public Review Period.

Completed Area Name: PROJECT WIDE
Completed Sub Area Name: Not reported
Completed Document Type: Consent Order
Completed Date: 03/05/2007
Comments: Not reported

Completed Area Name: PROJECT WIDE
Completed Sub Area Name: Not reported
Completed Document Type: Annual Oversight Cost Estimate
Completed Date: 10/06/2011

Map ID
Direction
Distance
Elevation

MAP FINDINGS

Site

Database(s)

EDR ID Number
EPA ID Number

G-C LUBRICANTS CO (Continued)

S122221904

Comments: letter sent 10/6/2011

Completed Area Name: PROJECT WIDE
Completed Sub Area Name: Not reported
Completed Document Type: Correspondence
Completed Date: 10/21/2013
Comments: Not reported

Completed Area Name: PROJECT WIDE
Completed Sub Area Name: Not reported
Completed Document Type: Correspondence
Completed Date: 10/30/2014
Comments: provides estimate of DTSC oversight cost for 2014-2015 FY

Completed Area Name: PROJECT WIDE
Completed Sub Area Name: Not reported
Completed Document Type: Annual Oversight Cost Estimate
Completed Date: 09/28/2015
Comments: Annual Cost Estimate for GC Lubricants is required by California Health and Safety Code.

Completed Area Name: PROJECT WIDE
Completed Sub Area Name: Not reported
Completed Document Type: Correspondence
Completed Date: 10/03/2016
Comments: Not reported

Completed Area Name: PROJECT WIDE
Completed Sub Area Name: Not reported
Completed Document Type: Correspondence
Completed Date: 11/02/2012
Comments: Not reported

Completed Area Name: PROJECT WIDE
Completed Sub Area Name: Not reported
Completed Document Type: Correspondence
Completed Date: 12/31/2012
Comments: 2012 Email Correspondence. The document includes email correspondence regarding GC Lubricants for 2012.

Completed Area Name: PROJECT WIDE
Completed Sub Area Name: Not reported
Completed Document Type: Correspondence
Completed Date: 11/16/2012
Comments: Not reported

Completed Area Name: PROJECT WIDE
Completed Sub Area Name: Not reported
Completed Document Type: Monitoring Report
Completed Date: 11/21/2013
Comments: The Report includes current and historic groundwater elevation and analytical test results, groundwater sampling methods, time-series graphs for chemicals of concern (COCs), and concentration maps of selected COCs. COCs at the site are volatile organic compounds (VOCs), which are primarily chlorinated ethenes, 1,4-dioxane, and total petroleum hydrocarbons (TPH) in the diesel range.

Map ID
Direction
Distance
Elevation

MAP FINDINGS

Site

Database(s)

EDR ID Number
EPA ID Number

G-C LUBRICANTS CO (Continued)

S122221904

Completed Area Name: PROJECT WIDE
Completed Sub Area Name: Not reported
Completed Document Type: Monitoring Report
Completed Date: 05/16/2014
Comments: The Report includes current and historic groundwater elevation and analytical test results, groundwater sampling methods, time-series graphs for chemicals of concern (COCs), and concentration maps of selected COCs. COCs at the site are volatile organic compounds (VOCs), which are primarily chlorinated ethenes, 1,4-dioxane, and total petroleum hydrocarbons (TPH) in the diesel range.

Completed Area Name: PROJECT WIDE
Completed Sub Area Name: Not reported
Completed Document Type: Monitoring Report
Completed Date: 12/10/2014
Comments: Not reported

Completed Area Name: PROJECT WIDE
Completed Sub Area Name: Not reported
Completed Document Type: Monitoring Report
Completed Date: 07/21/2015
Comments: Reports on VOCs in groundwater as part of regular monitoring program.

Completed Area Name: PROJECT WIDE
Completed Sub Area Name: Not reported
Completed Document Type: Monitoring Report
Completed Date: 06/29/2016
Comments: Not reported

Completed Area Name: PROJECT WIDE
Completed Sub Area Name: Not reported
Completed Document Type: Monitoring Report
Completed Date: 09/09/2016
Comments: Report approved with requirements for next sampling event and reports.
Not reported

Completed Area Name: PROJECT WIDE
Completed Sub Area Name: Not reported
Completed Document Type: Monitoring Report
Completed Date: 12/08/2016
Comments: Regular semi-annual gw monitoring report. Approval letter requested the submittal of a figure missing from the document, this figure was submitted on 12/8/2016.

Completed Area Name: PROJECT WIDE
Completed Sub Area Name: Not reported
Completed Document Type: Fieldwork
Completed Date: 12/15/2012
Comments: provides estimate of DTSC oversight cost for 2014-2015 FY

Completed Area Name: PROJECT WIDE
Completed Sub Area Name: Not reported
Completed Document Type: Technical Report
Completed Date: 03/21/2013
Comments: The Monitoring Well Installation Report addresses the December 2012 installation of 5 new monitoring wells. The monitoring wells consisted of two well pairs screened in the upper and middle

Map ID
Direction
Distance
Elevation

MAP FINDINGS

Site

Database(s)

EDR ID Number
EPA ID Number

G-C LUBRICANTS CO (Continued)

S12221904

water-bearing zones and a fifth well screened in the upper water-bearing zone. The purpose of the new wells is to further investigate downgradient from the G-C Lubricants source area and to further differentiate between G-C Lubricants and other groundwater plumes.

Completed Area Name: PROJECT WIDE
Completed Sub Area Name: Not reported
Completed Document Type: RFI Workplan
Completed Date: 05/09/2014
Comments: RFI workplan and Current Conditions Report for both GC Lubricants and California Oil Recyclers, Inc. Scope of investigation is to close groundwater data gaps related to CORI groundwater plume.

Completed Area Name: PROJECT WIDE
Completed Sub Area Name: Not reported
Completed Document Type: Community Profile
Completed Date: 04/08/2015
Comments: Not reported

Completed Area Name: PROJECT WIDE
Completed Sub Area Name: Not reported
Completed Document Type: RFI Workplan Addendum
Completed Date: 08/11/2014
Comments: This workplan is for grab groundwater samples and based on Membrane Interface Probe (MIP) data collected as the first phase of field work. The groundwater investigation for the GC lubricant and California Oil Recyclers (CORI) is using a Triade approach and the report and workplan is based on MIP data. Grab groundwater sample collection is the second phase and a monitoring wells is planned for a later phase.

Completed Area Name: PROJECT WIDE
Completed Sub Area Name: Not reported
Completed Document Type: Fieldwork
Completed Date: 12/10/2014
Comments: Not reported

Completed Area Name: PROJECT WIDE
Completed Sub Area Name: Not reported
Completed Document Type: Monitoring Report
Completed Date: 10/22/2014
Comments: DTSC approval of groundwater monitoring wells based on MIP and grab GW samples.

Completed Area Name: PROJECT WIDE
Completed Sub Area Name: Not reported
Completed Document Type: Other Report
Completed Date: 12/10/2014
Comments: quarterly progress report is required by the Corrective action Consent Agreement.

Completed Area Name: PROJECT WIDE
Completed Sub Area Name: Not reported
Completed Document Type: Other Report
Completed Date: 01/26/2015
Comments: Not reported

Map ID
Direction
Distance
Elevation

MAP FINDINGS

Site

Database(s)

EDR ID Number
EPA ID Number

G-C LUBRICANTS CO (Continued)

S122221904

Completed Area Name: PROJECT WIDE
Completed Sub Area Name: Not reported
Completed Document Type: Other Report
Completed Date: 05/07/2015
Comments: Quarterly Progress Report is required by the Consent Agreement and is accepted into the GC Lubricant File. There were no comments on the document.

Completed Area Name: PROJECT WIDE
Completed Sub Area Name: Not reported
Completed Document Type: Other Report
Completed Date: 11/16/2015
Comments: The progress report meet the requirements specified in the Corrective Action Consent Agreement, Docket P1-13/14-003.

Completed Area Name: PROJECT WIDE
Completed Sub Area Name: Not reported
Completed Document Type: Other Report
Completed Date: 11/16/2015
Comments: The progress report meet the requirements specified in the Corrective Action Consent Agreement, Docket P1-13/14-003.

Completed Area Name: PROJECT WIDE
Completed Sub Area Name: Not reported
Completed Document Type: Other Report
Completed Date: 01/08/2016
Comments: This is a quarterly status report, required by the Consent Agreement. Activities included investigation of groundwater and soil in preparation for an Addendum to the Interim Measures Workplan, due spring 2016.

Completed Area Name: PROJECT WIDE
Completed Sub Area Name: Not reported
Completed Document Type: Other Report
Completed Date: 06/29/2016
Comments: Not reported

Completed Area Name: PROJECT WIDE
Completed Sub Area Name: Not reported
Completed Document Type: Other Report
Completed Date: 10/05/2016
Comments: The progress report meets the requirements specified in the Corrective Action Consent Agreement, Docket P1 J13/14 J003.

Completed Area Name: PROJECT WIDE
Completed Sub Area Name: Not reported
Completed Document Type: Other Report
Completed Date: 10/05/2016
Comments: The progress report meets the requirements specified in the Corrective Action Consent Agreement, Docket P1 J13/14 J003.

Completed Area Name: PROJECT WIDE
Completed Sub Area Name: Not reported
Completed Document Type: Other Report
Completed Date: 08/28/2017
Comments: This is a regular quarterly report required by Consent Agreement.

Map ID
Direction
Distance
Elevation

MAP FINDINGS

Site

Database(s)

EDR ID Number
EPA ID Number

G-C LUBRICANTS CO (Continued)

S12221904

Completed Area Name: PROJECT WIDE
Completed Sub Area Name: Not reported
Completed Document Type: Other Report
Completed Date: 12/12/2017
Comments: Regular status report required by Consent Agreement. Activities included preparations for Interim Action implementation.

Completed Area Name: PROJECT WIDE
Completed Sub Area Name: Not reported
Completed Document Type: Other Report
Completed Date: 04/21/2017
Comments: provides information on work started and accomplished during first quarter of 2017.

Completed Area Name: PROJECT WIDE
Completed Sub Area Name: Not reported
Completed Document Type: RFI Report
Completed Date: 01/26/2015
Comments: Not reported

Completed Area Name: PROJECT WIDE
Completed Sub Area Name: Not reported
Completed Document Type: Technical Workplan
Completed Date: 11/09/2015
Comments: Not reported

Completed Area Name: PROJECT WIDE
Completed Sub Area Name: Not reported
Completed Document Type: Fieldwork
Completed Date: 12/10/2014
Comments: Not reported

Completed Area Name: PROJECT WIDE
Completed Sub Area Name: Not reported
Completed Document Type: RFI Report
Completed Date: 05/12/2009
Comments: Not reported

Completed Area Name: PROJECT WIDE
Completed Sub Area Name: Not reported
Completed Document Type: Pilot Study/Treatability Workplan
Completed Date: 11/17/2009
Comments: workplan approved

Completed Area Name: PROJECT WIDE
Completed Sub Area Name: Not reported
Completed Document Type: Fieldwork
Completed Date: 05/09/2012
Comments: Not reported

Completed Area Name: PROJECT WIDE
Completed Sub Area Name: Not reported
Completed Document Type: Other Report
Completed Date: 09/01/2010
Comments: Not reported

Completed Area Name: PROJECT WIDE

Map ID
Direction
Distance
Elevation

MAP FINDINGS

Site

Database(s)

EDR ID Number
EPA ID Number

G-C LUBRICANTS CO (Continued)

S122221904

Completed Sub Area Name: Not reported
Completed Document Type: Monitoring Report
Completed Date: 08/08/2006
Comments: Not reported

Completed Area Name: PROJECT WIDE
Completed Sub Area Name: Not reported
Completed Document Type: Monitoring Report
Completed Date: 10/20/2006
Comments: Not reported

Completed Area Name: PROJECT WIDE
Completed Sub Area Name: Not reported
Completed Document Type: Monitoring Report
Completed Date: 03/28/2006
Comments: Not reported

Completed Area Name: PROJECT WIDE
Completed Sub Area Name: Not reported
Completed Document Type: RFI Workplan Addendum
Completed Date: 12/13/2006
Comments: Not reported

Completed Area Name: PROJECT WIDE
Completed Sub Area Name: Not reported
Completed Document Type: Monitoring Report
Completed Date: 03/23/2007
Comments: Not reported

Completed Area Name: PROJECT WIDE
Completed Sub Area Name: Not reported
Completed Document Type: Monitoring Report
Completed Date: 09/09/2007
Comments: Not reported

Completed Area Name: PROJECT WIDE
Completed Sub Area Name: Not reported
Completed Document Type: Monitoring Report
Completed Date: 05/07/2007
Comments: Not reported

Completed Area Name: PROJECT WIDE
Completed Sub Area Name: Not reported
Completed Document Type: Risk Assessment Report
Completed Date: 04/23/2007
Comments: Not reported

Completed Area Name: PROJECT WIDE
Completed Sub Area Name: Not reported
Completed Document Type: Monitoring Plan
Completed Date: 01/14/2008
Comments: Not reported

Completed Area Name: PROJECT WIDE
Completed Sub Area Name: Not reported
Completed Document Type: Monitoring Report
Completed Date: 10/21/2009

Map ID
Direction
Distance
Elevation

MAP FINDINGS

Site

Database(s)

EDR ID Number
EPA ID Number

G-C LUBRICANTS CO (Continued)

S12221904

Comments: Not reported

Completed Area Name: PROJECT WIDE
Completed Sub Area Name: Not reported
Completed Document Type: Monitoring Report
Completed Date: 05/07/2008
Comments: Not reported

Completed Area Name: PROJECT WIDE
Completed Sub Area Name: Not reported
Completed Document Type: Health & Safety Plan
Completed Date: 07/21/2008
Comments: Not reported

Completed Area Name: PROJECT WIDE
Completed Sub Area Name: Not reported
Completed Document Type: Risk Assessment Report
Completed Date: 08/10/2007
Comments: Not reported

Completed Area Name: PROJECT WIDE
Completed Sub Area Name: Not reported
Completed Document Type: Risk Assessment Report
Completed Date: 03/14/2008
Comments: Not reported

Completed Area Name: PROJECT WIDE
Completed Sub Area Name: Not reported
Completed Document Type: Monitoring Report
Completed Date: 06/10/2005
Comments: Not reported

Completed Area Name: PROJECT WIDE
Completed Sub Area Name: Not reported
Completed Document Type: Monitoring Report
Completed Date: 08/12/2005
Comments: Not reported

Completed Area Name: PROJECT WIDE
Completed Sub Area Name: Not reported
Completed Document Type: Other Report
Completed Date: 09/01/2010
Comments: Not reported

Completed Area Name: PROJECT WIDE
Completed Sub Area Name: Not reported
Completed Document Type: Other Report
Completed Date: 02/09/2011
Comments: Not reported

Completed Area Name: PROJECT WIDE
Completed Sub Area Name: Not reported
Completed Document Type: Other Report
Completed Date: 10/28/2011
Comments: report accepted in to records, approved.

Completed Area Name: PROJECT WIDE

Map ID
Direction
Distance
Elevation

MAP FINDINGS

Site

Database(s)

EDR ID Number
EPA ID Number

G-C LUBRICANTS CO (Continued)

S12221904

Completed Sub Area Name: Not reported
Completed Document Type: Corrective Measures Study Workplan Addendum
Completed Date: 07/22/2011
Comments: Not reported

Completed Area Name: PROJECT WIDE
Completed Sub Area Name: Not reported
Completed Document Type: RFI Workplan Addendum
Completed Date: 09/01/2011
Comments: Not reported

Completed Area Name: PROJECT WIDE
Completed Sub Area Name: Not reported
Completed Document Type: Fieldwork
Completed Date: 11/16/2011
Comments: Not reported

Completed Area Name: PROJECT WIDE
Completed Sub Area Name: Not reported
Completed Document Type: Monitoring Report
Completed Date: 08/03/2012
Comments: Report approved, additional investigation required as follow up, well installation work plan required.

Completed Area Name: PROJECT WIDE
Completed Sub Area Name: Not reported
Completed Document Type: Corrective Measures Study Workplan
Completed Date: 11/01/2012
Comments: work plan approved

Completed Area Name: PROJECT WIDE
Completed Sub Area Name: Not reported
Completed Document Type: Monitoring Report
Completed Date: 05/09/2012
Comments: monitoring report acceptable and approved

Completed Area Name: PROJECT WIDE
Completed Sub Area Name: Not reported
Completed Document Type: Pilot/Treatability Study Report
Completed Date: 10/09/2012
Comments: report acceptable, DTSC comments incorporated into final report.

Completed Area Name: PROJECT WIDE
Completed Sub Area Name: Not reported
Completed Document Type: Fieldwork
Completed Date: 11/06/2017
Comments: Interim Action completed. Jerry Aarons DTSC Geologist made several site visits to observe implementation.

Completed Area Name: PROJECT WIDE
Completed Sub Area Name: Not reported
Completed Document Type: Technical Workplan
Completed Date: 11/16/2012
Comments: workplan approved with conditions, conditions established in approval letter

Completed Area Name: PROJECT WIDE

Map ID
Direction
Distance
Elevation

MAP FINDINGS

Site

Database(s)

EDR ID Number
EPA ID Number

G-C LUBRICANTS CO (Continued)

S122221904

Completed Sub Area Name: Not reported
Completed Document Type: Monitoring Report
Completed Date: 02/11/2013
Comments: 2011 Second Semi-Annual Groundwater Monitoring Report

Completed Area Name: PROJECT WIDE
Completed Sub Area Name: Not reported
Completed Document Type: Monitoring Report
Completed Date: 02/11/2013
Comments: 2012 First Semi-Annual Groundwater Monitoring Report. COCs at the site are volatile organic compounds (VOCs), which are primarily chlorinated ethenes, 1,4-dioxane, and total petroleum hydrocarbons (TPH) in the diesel range. The chlorinated ethenes include tetrachloroethene (PCE), trichloroethene (TCE), dichloroethenes (DCE) and vinyl chloride (VC). The chlorinated ethenes in groundwater occur in two main plumes that merge downgradient. The comingled plumes have traveled approximately 900 hundred feet downgradient in a northeasterly direction. Most wells show a consistent concentration trend (i.e., variable within a range for all sampling results). Some of the wells show either an increasing trend or decreasing trend chlorinated ethenes.

Completed Area Name: PROJECT WIDE
Completed Sub Area Name: Not reported
Completed Document Type: Monitoring Report
Completed Date: 03/21/2013
Comments: The report includes current and historic groundwater elevation and analytical test results, groundwater sampling methods, time-series graphs for chemicals of concern (COCs), and concentration maps of selected COCs. COCs at the site are volatile organic compounds (VOCs), which are primarily chlorinated ethenes, 1,4-dioxane, and total petroleum hydrocarbons (TPH) in the diesel range.

Completed Area Name: PROJECT WIDE
Completed Sub Area Name: Not reported
Completed Document Type: Pre-HARP Form
Completed Date: 12/03/2013
Comments: Not reported

Completed Area Name: PROJECT WIDE
Completed Sub Area Name: Not reported
Completed Document Type: Consent Agreement
Completed Date: 09/12/2013
Comments: CACA for California Oil Recyclers, Inc. and GC Lubricants. This agreement includes both facilities on one property and governs Corrective Action for both sites.

Completed Area Name: PROJECT WIDE
Completed Sub Area Name: Not reported
Completed Document Type: Correspondence
Completed Date: 03/27/2014
Comments: Letter from GC Lubricant designating project coordinator as required by consent agreement for corrective action

Completed Area Name: PROJECT WIDE
Completed Sub Area Name: Not reported
Completed Document Type: Pre-HARP Form

Map ID
Direction
Distance
Elevation

MAP FINDINGS

Site

Database(s)

EDR ID Number
EPA ID Number

G-C LUBRICANTS CO (Continued)

S12221904

Completed Date: 10/11/2017
Comments: HARP for 10-2017 - 9-2018.

Completed Area Name: PROJECT WIDE
Completed Sub Area Name: Not reported
Completed Document Type: Annual Oversight Cost Estimate
Completed Date: 09/28/2017
Comments: Cost Estimate and cover letter sent to GC Lubricant

Completed Area Name: PROJECT WIDE
Completed Sub Area Name: Not reported
Completed Document Type: Correspondence
Completed Date: 04/21/2017
Comments: Not reported

Completed Area Name: PROJECT WIDE
Completed Sub Area Name: Not reported
Completed Document Type: Pre-HARP Form
Completed Date: 10/17/2018
Comments: Annual HARP for 10/18 through 10/19

Completed Area Name: PROJECT WIDE
Completed Sub Area Name: Not reported
Completed Document Type: Annual Oversight Cost Estimate
Completed Date: 10/01/2018
Comments: Annual cost estimate for DTSC oversight.

Completed Area Name: PROJECT WIDE
Completed Sub Area Name: Not reported
Completed Document Type: Annual Oversight Cost Estimate
Completed Date: 10/14/2019
Comments: Cost estimate for work planned during 2019-2020 fiscal year.

Completed Area Name: PROJECT WIDE
Completed Sub Area Name: Not reported
Completed Document Type: Interim Measures Workplan
Completed Date: 08/30/2017
Comments: DTSC approved Workplan after CEQA Initial Study/Neg Declaration and Public Comment Period.

Completed Area Name: PROJECT WIDE
Completed Sub Area Name: Not reported
Completed Document Type: Fieldwork
Completed Date: 02/22/2016
Comments: Not reported

Completed Area Name: PROJECT WIDE
Completed Sub Area Name: Not reported
Completed Document Type: Public Notice
Completed Date: 07/26/2017
Comments: Public Notice published in the San Mateo Daily Journal

Completed Area Name: PROJECT WIDE
Completed Sub Area Name: Not reported
Completed Document Type: Fact Sheets
Completed Date: 07/20/2017
Comments: Community Update for Interim Measures Work Plan, sent to mailing list.

Map ID
Direction
Distance
Elevation

MAP FINDINGS

Site

Database(s)

EDR ID Number
EPA ID Number

G-C LUBRICANTS CO (Continued)

S122221904

Not reported

Completed Area Name: PROJECT WIDE
Completed Sub Area Name: Not reported
Completed Document Type: Technical Report
Completed Date: 08/31/2016
Comments: Response to Comments acceptable and report is approved

Completed Area Name: PROJECT WIDE
Completed Sub Area Name: Not reported
Completed Document Type: Other Report
Completed Date: 04/17/2018
Comments: Completion of the Interim Action and submittal of Completion Report major milestones completed during last quarter of 2017 and first quarter of 2018

Completed Area Name: PROJECT WIDE
Completed Sub Area Name: Not reported
Completed Document Type: Other Report
Completed Date: 04/17/2018
Comments: Completion of the Interim Action and submittal of Completion Report major milestones completed during last quarter of 2017 and first quarter of 2018

Completed Area Name: PROJECT WIDE
Completed Sub Area Name: Not reported
Completed Document Type: Other Report
Completed Date: 07/16/2018
Comments: regular quarterly status report as required by consent agreement

Completed Area Name: PROJECT WIDE
Completed Sub Area Name: Not reported
Completed Document Type: Other Report
Completed Date: 10/03/2018
Comments: Quarterly Status reports are required by the Consent Decree.

Completed Area Name: PROJECT WIDE
Completed Sub Area Name: Not reported
Completed Document Type: Other Report
Completed Date: 02/07/2019
Comments: Regular Quarterly progress report as required by Consent Agreement

Completed Area Name: PROJECT WIDE
Completed Sub Area Name: Not reported
Completed Document Type: Other Report
Completed Date: 05/01/2019
Comments: regularly scheduled report

Completed Area Name: PROJECT WIDE
Completed Sub Area Name: Not reported
Completed Document Type: Monitoring Report
Completed Date: 04/24/2017
Comments: Semiannual Groundwater monitoring report. Comments include recommendations for future sampling and reporting. As a result of redevelopment, monitoring well MW-21a was removed in December 2016 by the property owner and with concurrence of DTSC.

Map ID
Direction
Distance
Elevation

MAP FINDINGS

Site

Database(s)

EDR ID Number
EPA ID Number

G-C LUBRICANTS CO (Continued)

S12221904

Completed Area Name: PROJECT WIDE
Completed Sub Area Name: Not reported
Completed Document Type: Monitoring Report
Completed Date: 12/04/2017
Comments: Approved with recommendations for future sampling and reporting.

Completed Area Name: PROJECT WIDE
Completed Sub Area Name: Not reported
Completed Document Type: Monitoring Report
Completed Date: 09/06/2018
Comments: Not reported

Completed Area Name: PROJECT WIDE
Completed Sub Area Name: Not reported
Completed Document Type: Monitoring Report
Completed Date: 09/03/2020
Comments: DTSC approval of monitoring report, attached memo provides minor comments that can be addressed in future reports.

Completed Area Name: PROJECT WIDE
Completed Sub Area Name: Not reported
Completed Document Type: Monitoring Report
Completed Date: 11/19/2020
Comments: revised report addresses DTSC comments and is approved.

Completed Area Name: PROJECT WIDE
Completed Sub Area Name: Not reported
Completed Document Type: Monitoring Report
Completed Date: 12/14/2020
Comments: DTSC approval of resubmitted resided report dated August 10, 2020

Completed Area Name: PROJECT WIDE
Completed Sub Area Name: Not reported
Completed Document Type: Remedial Action Completion Report
Completed Date: 04/25/2018
Comments: The completed interim measures include the excavation of contaminated soil at 941 Bransten Road (the adjacent property, adjacent to and downgradient of the GC Lubricants Lubricants building located at 977 Bransten Road). GC Lubricant s contractor removed and disposed of off-site approximately 1,250 tons of chlorinated volatile organic compounds contaminated soil. To enhance reductive dechlorination in groundwater, GC-Lubricant contractors applied 800 pounds of 3-D Microemulsion to the base and sidewalls of the of the open excavation.
Not reported

Completed Area Name: PROJECT WIDE
Completed Sub Area Name: Not reported
Completed Document Type: Monitoring Report
Completed Date: 09/03/2020
Comments: approve with minor comments to be addressed in future reports.

Completed Area Name: PROJECT WIDE
Completed Sub Area Name: Not reported
Completed Document Type: Annual Oversight Cost Estimate
Completed Date: 09/30/2020
Comments: 2020-2021 DTSC oversight cost estimate

Map ID
 Direction
 Distance
 Elevation

MAP FINDINGS

Site

Database(s)

EDR ID Number
 EPA ID Number

G-C LUBRICANTS CO (Continued)

S122221904

Completed Area Name: PROJECT WIDE
 Completed Sub Area Name: Not reported
 Completed Document Type: Correspondence
 Completed Date: 12/16/2020
 Comments: Assignment of new DTSC PM, Mr. Farrukh Ahmad replaces Tom Lanphar

Future Area Name: PROJECT WIDE
 Future Sub Area Name: Not reported
 Future Document Type: Remedial Action Completion Report
 Future Due Date: 2022
 Future Area Name: PROJECT WIDE
 Future Sub Area Name: Not reported
 Future Document Type: Corrective Measures Study Report
 Future Due Date: 2022
 Future Area Name: PROJECT WIDE
 Future Sub Area Name: Not reported
 Future Document Type: Interim Measures Workplan
 Future Due Date: 2022
 Future Area Name: PROJECT WIDE
 Future Sub Area Name: Not reported
 Future Document Type: Land Use Restriction
 Future Due Date: 2022
 Future Area Name: PROJECT WIDE
 Future Sub Area Name: Not reported
 Future Document Type: Remedy Selection and Statement of Basis
 Future Due Date: 2022
 Future Area Name: PROJECT WIDE
 Future Sub Area Name: Not reported
 Future Document Type: Corrective Action Completion Determination
 Future Due Date: 2022
 Schedule Area Name: Not reported
 Schedule Sub Area Name: Not reported
 Schedule Document Type: Not reported
 Schedule Due Date: Not reported
 Schedule Revised Date: Not reported

AN282 CALIFORNIA OIL RECYCLERS INC
SE 977A BRANSTEN RD
1/2-1 SAN CARLOS, CA 94070
0.865 mi.
4565 ft. Site 4 of 5 in cluster AN
Relative:
Lower
Actual:
12 ft.

CORRACTS 1000122511
RCRA-LQG CAD056670029
SWEEPS UST
HIST UST
FINDS
ECHO
San Mateo Co. BI
Financial Assurance
HAZNET
HWP
NPDES
CIWQS
CERS
HWTS

CORRACTS:
 Name: G-C LUBRICANTS CO
 Address: 977 BRANSTEN RD
 Address 2: Not reported
 EPA ID: CAD056670029
 Area Name: ENTIRE FACILITY
 Corrective Action: CA180

Map ID
Direction
Distance
Elevation

MAP FINDINGS

Site

Database(s)

EDR ID Number
EPA ID Number

CALIFORNIA OIL RECYCLERS INC (Continued)

1000122511

Actual Date: 2012-05-09 00:00:00.0
Air Release Indicator: Not reported
Groundwater Release Indicator: Not reported
Soil Release Indicator: Not reported
Surface Water Release Indicator: Not reported

Name: G-C LUBRICANTS CO
Address: 977 BRANSTEN RD
Address 2: Not reported
EPA ID: CAD056670029
Area Name: ENTIRE FACILITY
Corrective Action: CA170
Actual Date: 2004-06-16 00:00:00.0
Air Release Indicator: Not reported
Groundwater Release Indicator: Not reported
Soil Release Indicator: Not reported
Surface Water Release Indicator: Not reported

Name: G-C LUBRICANTS CO
Address: 977 BRANSTEN RD
Address 2: Not reported
EPA ID: CAD056670029
Area Name: ENTIRE FACILITY
Corrective Action: CA170
Actual Date: 2005-11-21 00:00:00.0
Air Release Indicator: Not reported
Groundwater Release Indicator: Not reported
Soil Release Indicator: Not reported
Surface Water Release Indicator: Not reported

Name: G-C LUBRICANTS CO
Address: 977 BRANSTEN RD
Address 2: Not reported
EPA ID: CAD056670029
Area Name: ENTIRE FACILITY
Corrective Action: CA350
Actual Date: 2005-01-15 00:00:00.0
Air Release Indicator: Not reported
Groundwater Release Indicator: Not reported
Soil Release Indicator: Not reported
Surface Water Release Indicator: Not reported

Name: G-C LUBRICANTS CO
Address: 977 BRANSTEN RD
Address 2: Not reported
EPA ID: CAD056670029
Area Name: ENTIRE FACILITY
Corrective Action: CA170
Actual Date: 2006-12-13 00:00:00.0
Air Release Indicator: Not reported
Groundwater Release Indicator: Not reported
Soil Release Indicator: Not reported
Surface Water Release Indicator: Not reported

Name: G-C LUBRICANTS CO
Address: 977 BRANSTEN RD
Address 2: Not reported

Map ID
Direction
Distance
Elevation

MAP FINDINGS

Site

Database(s)

EDR ID Number
EPA ID Number

CALIFORNIA OIL RECYCLERS INC (Continued)

1000122511

EPA ID: CAD056670029
Area Name: ENTIRE FACILITY
Corrective Action: CA160
Actual Date: 2011-05-09 00:00:00.0
Air Release Indicator: Not reported
Groundwater Release Indicator: Not reported
Soil Release Indicator: Not reported
Surface Water Release Indicator: Not reported

Name: G-C LUBRICANTS CO
Address: 977 BRANSTEN RD
Address 2: Not reported
EPA ID: CAD056670029
Area Name: ENTIRE FACILITY
Corrective Action: CA170
Actual Date: 2011-09-01 00:00:00.0
Air Release Indicator: Not reported
Groundwater Release Indicator: Not reported
Soil Release Indicator: Not reported
Surface Water Release Indicator: Not reported

Name: G-C LUBRICANTS CO
Address: 977 BRANSTEN RD
Address 2: Not reported
EPA ID: CAD056670029
Area Name: ENTIRE FACILITY
Corrective Action: CA180
Actual Date: 2011-11-16 00:00:00.0
Air Release Indicator: Not reported
Groundwater Release Indicator: Not reported
Soil Release Indicator: Not reported
Surface Water Release Indicator: Not reported

Name: G-C LUBRICANTS CO
Address: 977 BRANSTEN RD
Address 2: Not reported
EPA ID: CAD056670029
Area Name: ENTIRE FACILITY
Corrective Action: CA180
Actual Date: 2017-11-06 00:00:00.0
Air Release Indicator: Not reported
Groundwater Release Indicator: Not reported
Soil Release Indicator: Not reported
Surface Water Release Indicator: Not reported

Name: G-C LUBRICANTS CO
Address: 977 BRANSTEN RD
Address 2: Not reported
EPA ID: CAD056670029
Area Name: ENTIRE FACILITY
Corrective Action: CA180
Actual Date: 2012-12-15 00:00:00.0
Air Release Indicator: Not reported
Groundwater Release Indicator: Not reported
Soil Release Indicator: Not reported
Surface Water Release Indicator: Not reported

Map ID
Direction
Distance
Elevation

MAP FINDINGS

Site

Database(s)

EDR ID Number
EPA ID Number

CALIFORNIA OIL RECYCLERS INC (Continued)

1000122511

Name: G-C LUBRICANTS CO
Address: 977 BRANSTEN RD
Address 2: Not reported
EPA ID: CAD056670029
Area Name: ENTIRE FACILITY
Corrective Action: CA110
Actual Date: 2013-12-12 00:00:00.0
Air Release Indicator: Not reported
Groundwater Release Indicator: Not reported
Soil Release Indicator: Not reported
Surface Water Release Indicator: Not reported

[Click this hyperlink](#) while viewing on your computer to access
13 additional CORRACTS: record(s) in the EDR Site Report.

RCRA-LQG:

Date Form Received by Agency: 1985-09-06 00:00:00.0
Handler Name: G-C LUBRICANTS CO
Handler Address: 977 BRANSTEN RD
Handler City,State,Zip: SAN CARLOS, CA 94070
EPA ID: CAD056670029
Contact Name: ENVIRONMENTAL MANAGER
Contact Address: 977 BRANSTEN RD
Contact City,State,Zip: SAN CARLOS, CA 94070
Contact Telephone: 415-592-1050
Contact Fax: Not reported
Contact Email: Not reported
Contact Title: Not reported
EPA Region: 09
Land Type: Other
Federal Waste Generator Description: Large Quantity Generator
Non-Notifier: Not reported
Biennial Report Cycle: Not reported
Accessibility: Not reported
Active Site Indicator: Handler Activities
State District Owner: CA
State District: 2
Mailing Address: 977 BRANSTEN RD
Mailing City,State,Zip: SAN CARLOS, CA 94070
Owner Name: NOT REQUIRED
Owner Type: Private
Operator Name: Not reported
Operator Type: Not reported
Short-Term Generator Activity: No
Importer Activity: No
Mixed Waste Generator: No
Transporter Activity: No
Transfer Facility Activity: No
Recycler Activity with Storage: No
Small Quantity On-Site Burner Exemption: No
Smelting Melting and Refining Furnace Exemption: No
Underground Injection Control: No
Off-Site Waste Receipt: No
Universal Waste Indicator: No
Universal Waste Destination Facility: No
Federal Universal Waste: No
Active Site Fed-Reg Treatment Storage and Disposal Facility: Not reported

Map ID
 Direction
 Distance
 Elevation

MAP FINDINGS

Site

Database(s)

EDR ID Number
 EPA ID Number

CALIFORNIA OIL RECYCLERS INC (Continued)

1000122511

Active Site Converter Treatment storage and Disposal Facility:	Not reported
Active Site State-Reg Treatment Storage and Disposal Facility:	Not reported
Active Site State-Reg Handler:	---
Federal Facility Indicator:	Not reported
Hazardous Secondary Material Indicator:	N
Sub-Part K Indicator:	Not reported
Commercial TSD Indicator:	No
Treatment Storage and Disposal Type:	Not reported
2018 GPRA Permit Baseline:	Not on the Baseline
2018 GPRA Renewals Baseline:	Not on the Baseline
Permit Renewals Workload Universe:	Not reported
Permit Workload Universe:	Not reported
Permit Progress Universe:	Not reported
Post-Closure Workload Universe:	Not reported
Closure Workload Universe:	Not reported
202 GPRA Corrective Action Baseline:	No
Corrective Action Workload Universe:	Yes
Subject to Corrective Action Universe:	No
Non-TSDFs Where RCRA CA has Been Imposed Universe:	No
TSDFs Potentially Subject to CA Under 3004 (u)/(v) Universe:	No
TSDFs Only Subject to CA under Discretionary Auth Universe:	No
Corrective Action Priority Ranking:	No NCAPS ranking
Environmental Control Indicator:	No
Institutional Control Indicator:	No
Human Exposure Controls Indicator:	N/A
Groundwater Controls Indicator:	N/A
Operating TSDF Universe:	Not reported
Full Enforcement Universe:	Not reported
Significant Non-Complier Universe:	No
Unaddressed Significant Non-Complier Universe:	No
Addressed Significant Non-Complier Universe:	No
Significant Non-Complier With a Compliance Schedule Universe:	No
Financial Assurance Required:	Not reported
Handler Date of Last Change:	2002-06-27 03:20:40.0
Recognized Trader-Importer:	No
Recognized Trader-Exporter:	No
Importer of Spent Lead Acid Batteries:	No
Exporter of Spent Lead Acid Batteries:	No
Recycler Activity Without Storage:	No
Manifest Broker:	No
Sub-Part P Indicator:	No

Handler - Owner Operator:

Owner/Operator Indicator:	Owner
Owner/Operator Name:	NOT REQUIRED
Legal Status:	Private
Date Became Current:	Not reported
Date Ended Current:	Not reported
Owner/Operator Address:	NOT REQUIRED
Owner/Operator City,State,Zip:	NOT REQUIRED, ME 99999
Owner/Operator Telephone:	415-555-1212
Owner/Operator Telephone Ext:	Not reported
Owner/Operator Fax:	Not reported
Owner/Operator Email:	Not reported

Map ID
Direction
Distance
Elevation

MAP FINDINGS

Site

Database(s)

EDR ID Number
EPA ID Number

CALIFORNIA OIL RECYCLERS INC (Continued)

1000122511

Historic Generators:

Receive Date: 1985-09-06 00:00:00.0
Handler Name: G-C LUBRICANTS CO
Federal Waste Generator Description: Large Quantity Generator
State District Owner: CA
Large Quantity Handler of Universal Waste: No
Recognized Trader Importer: No
Recognized Trader Exporter: No
Spent Lead Acid Battery Importer: No
Spent Lead Acid Battery Exporter: No
Current Record: Yes
Non Storage Recycler Activity: Not reported
Electronic Manifest Broker: Not reported

List of NAICS Codes and Descriptions:

NAICS Codes: No NAICS Codes Found

Facility Has Received Notices of Violations:

Violations: No Violations Found

Evaluation Action Summary:

Evaluations: No Evaluations Found

SWEEPS UST:

Name: G-C LUBRICANTS COMPANY
Address: 977 BRANSTEN RD
City: SAN CARLOS
Status: Not reported
Comp Number: 8911
Number: Not reported
Board Of Equalization: Not reported
Referral Date: Not reported
Action Date: Not reported
Created Date: Not reported
Owner Tank Id: Not reported
SWRCB Tank Id: 41-000-008911-000001
Tank Status: Not reported
Capacity: Not reported
Active Date: Not reported
Tank Use: M.V. FUEL
STG: PRODUCT
Content: DIESEL
Number Of Tanks: 3

Name: G-C LUBRICANTS COMPANY
Address: 977 BRANSTEN RD
City: SAN CARLOS
Status: Not reported
Comp Number: 8911
Number: Not reported
Board Of Equalization: Not reported
Referral Date: Not reported
Action Date: Not reported
Created Date: Not reported

Map ID
Direction
Distance
Elevation

MAP FINDINGS

Site

Database(s)

EDR ID Number
EPA ID Number

CALIFORNIA OIL RECYCLERS INC (Continued)

1000122511

Owner Tank Id: Not reported
SWRCB Tank Id: 41-000-008911-000002
Tank Status: Not reported
Capacity: Not reported
Active Date: Not reported
Tank Use: M.V. FUEL
STG: PRODUCT
Content: LEADED
Number Of Tanks: Not reported

Name: G-C LUBRICANTS COMPANY
Address: 977 BRANSTEN RD
City: SAN CARLOS
Status: Not reported
Comp Number: 8911
Number: Not reported
Board Of Equalization: Not reported
Referral Date: Not reported
Action Date: Not reported
Created Date: Not reported
Owner Tank Id: Not reported
SWRCB Tank Id: 41-000-008911-000003
Tank Status: Not reported
Capacity: Not reported
Active Date: Not reported
Tank Use: UNKNOWN
STG: PRODUCT
Content: Not reported
Number Of Tanks: Not reported

Name: G-C LUBRICANTS COMPANY
Address: 977 BRANSTEN RD
City: SAN CARLOS
Status: Active
Comp Number: 8911
Number: Not reported
Board Of Equalization: Not reported
Referral Date: Not reported
Action Date: Not reported
Created Date: Not reported
Owner Tank Id: 2
SWRCB Tank Id: 41-020-008911-000001
Tank Status: Not reported
Capacity: UNKNOWN
Active Date: 02-29-88
Tank Use: M.V. FUEL
STG: P
Content: DIESEL
Number Of Tanks: 3

Name: G-C LUBRICANTS COMPANY
Address: 977 BRANSTEN RD
City: SAN CARLOS
Status: Active
Comp Number: 8911
Number: Not reported
Board Of Equalization: Not reported

Map ID
Direction
Distance
Elevation

MAP FINDINGS

Site

Database(s)

EDR ID Number
EPA ID Number

CALIFORNIA OIL RECYCLERS INC (Continued)

1000122511

Referral Date: Not reported
Action Date: Not reported
Created Date: Not reported
Owner Tank Id: 1
SWRCB Tank Id: 41-020-008911-000002
Tank Status: Not reported
Capacity: UNKNOWN
Active Date: 02-29-88
Tank Use: M.V. FUEL
STG: P
Content: LEADED
Number Of Tanks: Not reported

Name: G-C LUBRICANTS COMPANY
Address: 977 BRANSTEN RD
City: SAN CARLOS
Status: Active
Comp Number: 8911
Number: Not reported
Board Of Equalization: Not reported
Referral Date: Not reported
Action Date: Not reported
Created Date: Not reported
Owner Tank Id: 3
SWRCB Tank Id: 41-020-008911-000003
Tank Status: Not reported
Capacity: UNKNOWN
Active Date: 02-29-88
Tank Use: UNKNOWN
STG: P
Content: Not reported
Number Of Tanks: Not reported

HIST UST:

Name: G-C LUBRICANTS COMPANY
Address: 977 BRANSTEN ROAD
City,State,Zip: SAN CARLOS, CA 94070
File Number: 0002BEB8
URL: <http://geotracker.waterboards.ca.gov/ustpdfs/pdf/0002BEB8.pdf>
Region: STATE
Facility ID: 00000008911
Facility Type: Other
Other Type: MANUFACTURER
Contact Name: GAIL JORDAN
Telephone: 4155921050
Owner Name: G-C LUBRICANTS COMPANY
Owner Address: 977 BRANSTEN ROAD
Owner City,St,Zip: SAN CARLOS, CA 94070
Total Tanks: 0000

Tank Num: 001
Container Num: 2
Year Installed: Not reported
Tank Capacity: 00000000
Tank Used for: PRODUCT
Type of Fuel: DIESEL
Container Construction Thickness: Not reported

Map ID
Direction
Distance
Elevation

MAP FINDINGS

Site

Database(s)

EDR ID Number
EPA ID Number

CALIFORNIA OIL RECYCLERS INC (Continued)

1000122511

Leak Detection: Stock Inventor

Tank Num: 002
Container Num: 1
Year Installed: Not reported
Tank Capacity: 00000000
Tank Used for: PRODUCT
Type of Fuel: REGULAR
Container Construction Thickness: Not reported
Leak Detection: Stock Inventor

Tank Num: 003
Container Num: 3
Year Installed: Not reported
Tank Capacity: 00000000
Tank Used for: Not reported
Type of Fuel: Not reported
Container Construction Thickness: Not reported
Leak Detection: Visual

[Click here for Geo Tracker PDF:](#)

FINDS:

Registry ID: 110002650989

[Click Here:](#)

Environmental Interest/Information System:

NCDB (National Compliance Data Base) supports implementation of the Federal Insecticide, Fungicide, and Rodenticide Act (FIFRA) and the Toxic Substances Control Act (TSCA). The system tracks inspections in regions and states with cooperative agreements, enforcement actions, and settlements.

California Hazardous Waste Tracking System - Datamart (HWTS-DATAMART) provides California with information on hazardous waste shipments for generators, transporters, and treatment, storage, and disposal facilities.

US National Pollutant Discharge Elimination System (NPDES) module of the Compliance Information System (ICIS) tracks surface water permits issued under the Clean Water Act. Under NPDES, all facilities that discharge pollutants from any point source into waters of the United States are required to obtain a permit. The permit will likely contain limits on what can be discharged, impose monitoring and reporting requirements, and include other provisions to ensure that the discharge does not adversely affect water quality.

RCRAInfo is a national information system that supports the Resource Conservation and Recovery Act (RCRA) program through the tracking of events and activities related to facilities that generate, transport, and treat, store, or dispose of hazardous waste. RCRAInfo allows RCRA program staff to track the notification, permit, compliance, and corrective action activities required under RCRA.

STATE MASTER

Registry ID: 110000621328

[Click Here:](#)

Environmental Interest/Information System:

RCRAInfo is a national information system that supports the Resource

Map ID
Direction
Distance
Elevation

MAP FINDINGS

Site

Database(s)

EDR ID Number
EPA ID Number

CALIFORNIA OIL RECYCLERS INC (Continued)

1000122511

Conservation and Recovery Act (RCRA) program through the tracking of events and activities related to facilities that generate, transport, and treat, store, or dispose of hazardous waste. RCRAInfo allows RCRA program staff to track the notification, permit, compliance, and corrective action activities required under RCRA.

[Click this hyperlink](#) while viewing on your computer to access additional FINDS: detail in the EDR Site Report.

ECHO:

Envid: 1000122511
Registry ID: 110000621328
DFR URL: <http://echo.epa.gov/detailed-facility-report?fid=110000621328>
Name: CALIFORNIA OIL RECYCLERS INC
Address: 977A BRANSTEN RD
City,State,Zip: SAN CARLOS, CA 94070

San Mateo Co. BI:

Name: GC LUBRICANTS CO
Address: 977 BRANSTEN
City,State,Zip: SAN CARLOS, CA 94070
Region: SAN MATEO
Facility ID: FA0018118
Prog Element Code: UNDERGROUND TANK - GENERAL
Record Id: PR0022024
Description: UNDERGROUND TANK - GENERAL
Facility Status: Inactive, non-billable
Program Category: UNDERGROUND TANK PROGRAM

Name: GC LUBRICANTS CO
Address: 977 BRANSTEN
City,State,Zip: SAN CARLOS, CA 94070
Region: SAN MATEO
Facility ID: FA0018118
Prog Element Code: STORES HAZ MAT >32000GAL, 240001LB, 112000FT3
Record Id: PR0004798
Description: STORES HAZ MAT >32000GAL, 224000LB, 112000CF
Facility Status: Active, billable
Program Category: BUSINESS PLAN PROGRAM

Name: GC LUBRICANTS CO
Address: 977 BRANSTEN
City,State,Zip: SAN CARLOS, CA 94070
Region: SAN MATEO
Facility ID: FA0018118
Prog Element Code: ABOVE GROUND TANK/SPCC
Record Id: PR0034962
Description: ABOVE GROUND TANK/SPCC
Facility Status: Inactive, non-billable
Program Category: ABOVE GROUND PETROLEUM STORAGE (AST)

Name: GC LUBRICANTS CO
Address: 977 BRANSTEN
City,State,Zip: SAN CARLOS, CA 94070
Region: SAN MATEO
Facility ID: FA0018118
Prog Element Code: GENERATES and RECYCLES WASTE OIL/SOLVENT

Map ID
Direction
Distance
Elevation

MAP FINDINGS

Site

Database(s)

EDR ID Number
EPA ID Number

CALIFORNIA OIL RECYCLERS INC (Continued)

1000122511

Record Id: PR0025132
Description: GENERATES & RECYCLES WASTE OIL/SOLVENT
Facility Status: Active, billable
Program Category: HAZARDOUS WASTE PROGRAM

Name: GC LUBRICANTS CO
Address: 977 BRANSTEN
City,State,Zip: SAN CARLOS, CA 94070
Region: SAN MATEO
Facility ID: FA0018118
Prog Element Code: 2354
Record Id: PR0066953
Description: TANK STOR CAP => 10,000 AND <100,000 GAL
Facility Status: Active, billable
Program Category: ABOVE GROUND PETROLEUM STORAGE (AST)

Name: GC LUBRICANTS CO
Address: 977 BRANSTEN
City,State,Zip: SAN CARLOS, CA 94070
Region: SAN MATEO
Facility ID: FA0018118
Prog Element Code: 3091
Record Id: PR0041239
Description: STORMWATER ANNUAL INSPECTION FEE
Facility Status: Inactive, non-billable
Program Category: STORMWATER

CA Financial Assurance 1:

Name: EVERGREEN (AKA CALIFORNIA OIL RECYCLERS, INC. (CORI))
Address: 977A BRANSTEN RD
City: SAN CARLOS
EPA ID Number: CAD980695761
Sudden Amount1: Not reported
Non Sudden Amount1: Not reported
Closure Mechanism: Not reported
Closure Amount: Not reported
Post Closure Mechanism: Not reported
Post Closure Amount: Not reported
Corrective Action Mechanism: Not reported
Corrective Action Amount: Not reported
Sudden Mechanism Type: Not reported
Sudden Mechanism Amount: Not reported
Non Sudden Mechanism Type: Not reported
Non Sudden Mechanism Amount: Not reported
O and M Mechanism Type: Not reported
O and M Amount: Not reported
Closure Mechanism Date of Mechanism: Not reported
Closure Mechanism Renewal Date: Not reported
Closure Mechanism Provider: Not reported
Postclosure Mechanism Date of Mechanism: Not reported
Postclosure Mechanism Renewal Date: Not reported
Postclosure Mechanism Provider: Not reported
O and M Mechanism Date of Mechanism: Not reported
O and M Mechanism Renewal Date: Not reported
O and M Mechanism Provider: Not reported
Corrective Action Mechanism Date of Mechanism: Not reported
Corrective Action Mechanism Renewal Date: Not reported

Map ID
Direction
Distance
Elevation

MAP FINDINGS

Site

Database(s)

EDR ID Number
EPA ID Number

CALIFORNIA OIL RECYCLERS INC (Continued)

1000122511

Corrective Action Mechanism Provider: Not reported
Sudden Mechanism Date of Mechanism: Not reported
Sudden Mechanism Renewal Date: Not reported
Sudden Mechanism Provider: Not reported
Non-Sudden Mechanism Date of Mechanism: Not reported
Non-Sudden Mechanism Renewal Date: Not reported
Non-Sudden Mechanism Provider: Not reported
Date Entered into EnviroStor: Not reported
Authorization Type: Facility Certified Closed (PC Permit in Progress?)
Comments: Certified closed 6/30/2005. Permitting working on PC permit

HAZNET:

Name: G-C LUBRICANTS CO
Address: 977 BRANSTEN RD
Address 2: Not reported
City,State,Zip: SAN CARLOS, CA 940700000
Contact: ROBERT L. WISGO GNRL MGR
Telephone: 6505921050
Mailing Name: Not reported
Mailing Address: 977 BRANSTEN RD

Year: 2019
Gepaid: CAD056670029
TSD EPA ID: CAT080013352
CA Waste Code: 221 - Waste oil and mixed oil
Disposal Method: H039 - Other Recovery Of Reclamation For Reuse Including Acid
Regeneration, Organics Recovery Ect
Tons: 0.00000

Year: 2019
Gepaid: CAD056670029
TSD EPA ID: CAT080013352
CA Waste Code: 343 - Unspecified organic liquid mixture
Disposal Method: H039 - Other Recovery Of Reclamation For Reuse Including Acid
Regeneration, Organics Recovery Ect
Tons: 0.18700

Year: 2019
Gepaid: CAD056670029
TSD EPA ID: CAT080013352
CA Waste Code: 223 - Unspecified oil-containing waste
Disposal Method: H039 - Other Recovery Of Reclamation For Reuse Including Acid
Regeneration, Organics Recovery Ect
Tons: 0.20850

Year: 2018
Gepaid: CAD056670029
TSD EPA ID: CAD980887418
CA Waste Code: 222 - Oil/water separation sludge
Disposal Method: H141 - Storage, Bulking, And/Or Transfer Off Site--No
Treatment/Reovery (H010-H129) Or (H131-H135)
Tons: 1.73055

Year: 2018
Gepaid: CAD056670029
TSD EPA ID: CAD980887418
CA Waste Code: 222 - Oil/water separation sludge

Map ID
Direction
Distance
Elevation

MAP FINDINGS

Site

Database(s)

EDR ID Number
EPA ID Number

CALIFORNIA OIL RECYCLERS INC (Continued)

1000122511

Disposal Method:	H135 - Discharge To Sewer/Potw Or Npdes(With Prior Storage--With Or Without Treatment)
Tons:	0.62550
Year:	2018
Gepaid:	CAD056670029
TSD EPA ID:	NED981723513
CA Waste Code:	352 - Other organic solids
Disposal Method:	H040 - Incineration--Thermal Destruction Other Than Use As A Fuel
Tons:	0.20000
Year:	2018
Gepaid:	CAD056670029
TSD EPA ID:	CAD980675276
CA Waste Code:	223 - Unspecified oil-containing waste
Disposal Method:	H132 - Landfill Or Surface Impoundment That Will Be Closed As Landfill(To Include On-Site Treatment And/Or Stabilization)
Tons:	0.20000
Year:	2018
Gepaid:	CAD056670029
TSD EPA ID:	CAT080013352
CA Waste Code:	223 - Unspecified oil-containing waste
Disposal Method:	H039 - Other Recovery Of Reclamation For Reuse Including Acid Regeneration, Organics Recovery Ect
Tons:	0.22935
Year:	2017
Gepaid:	CAD056670029
TSD EPA ID:	CAD980887418
CA Waste Code:	222 - Oil/water separation sludge
Disposal Method:	H141 - Storage, Bulking, And/Or Transfer Off Site--No Treatment/Reovery (H010-H129) Or (H131-H135)
Tons:	4.587
Year:	2016
Gepaid:	CAD056670029
TSD EPA ID:	NVD980895338
CA Waste Code:	141 - Off-specification, aged or surplus inorganics
Disposal Method:	H141 - Storage, Bulking, And/Or Transfer Off Site--No Treatment/Reovery (H010-H129) Or (H131-H135)
Tons:	0.04

[Click this hyperlink](#) while viewing on your computer to access 61 additional CA HAZNET: record(s) in the EDR Site Report.

Additional Info:

Year:	2010
Gen EPA ID:	CAD056670029
Shipment Date:	20101221
Creation Date:	2/18/2011 18:30:08
Receipt Date:	20101221
Manifest ID:	007039609JJK
Trans EPA ID:	CAD982413262
Trans Name:	EVERGREEN ENVIRONMENTAL SERVICES

Map ID
Direction
Distance
Elevation

MAP FINDINGS

Site

Database(s)

EDR ID Number
EPA ID Number

CALIFORNIA OIL RECYCLERS INC (Continued)

1000122511

Trans 2 EPA ID:	Not reported
Trans 2 Name:	Not reported
TSDf EPA ID:	CAD980887418
Trans Name:	EVERGREEN OIL INC
TSDf Alt EPA ID:	Not reported
TSDf Alt Name:	Not reported
Waste Code Description:	223 - Unspecified oil-containing waste
RCRA Code:	Not reported
Meth Code:	H141 - Storage, Bulking, And/Or Transfer Off Site--No Treatment/Reovery (H010-H129) Or (H131-H135)
Quantity Tons:	1.0425
Waste Quantity:	250
Quantity Unit:	G
Additional Code 1:	Not reported
Additional Code 2:	Not reported
Additional Code 3:	Not reported
Additional Code 4:	Not reported
Additional Code 5:	Not reported
Shipment Date:	20101115
Creation Date:	1/3/2011 18:31:10
Receipt Date:	20101115
Manifest ID:	007039656JJK
Trans EPA ID:	CAD982413262
Trans Name:	EVERGREEN ENVIRONMENTAL SERVICES
Trans 2 EPA ID:	Not reported
Trans 2 Name:	Not reported
TSDf EPA ID:	CAD980887418
Trans Name:	EVERGREEN OIL INC
TSDf Alt EPA ID:	Not reported
TSDf Alt Name:	Not reported
Waste Code Description:	223 - Unspecified oil-containing waste
RCRA Code:	Not reported
Meth Code:	H135 - Discharge To Sewer/Potw Or Npdes(With Prior Storage--With Or Without Treatment)
Quantity Tons:	1.251
Waste Quantity:	300
Quantity Unit:	G
Additional Code 1:	Not reported
Additional Code 2:	Not reported
Additional Code 3:	Not reported
Additional Code 4:	Not reported
Additional Code 5:	Not reported
Shipment Date:	20100728
Creation Date:	9/30/2010 18:30:08
Receipt Date:	20100729
Manifest ID:	006394249JJK
Trans EPA ID:	CAD982413262
Trans Name:	EVERGREEN ENVIRONMENTAL SERVICES
Trans 2 EPA ID:	Not reported
Trans 2 Name:	Not reported
TSDf EPA ID:	CAD980887418
Trans Name:	EVERGREEN OIL INC
TSDf Alt EPA ID:	Not reported
TSDf Alt Name:	Not reported
Waste Code Description:	223 - Unspecified oil-containing waste

Map ID
Direction
Distance
Elevation

MAP FINDINGS

Site

Database(s)

EDR ID Number
EPA ID Number

CALIFORNIA OIL RECYCLERS INC (Continued)

1000122511

RCRA Code:	Not reported
Meth Code:	H141 - Storage, Bulking, And/Or Transfer Off Site--No Treatment/Reovery (H010-H129) Or (H131-H135)
Quantity Tons:	1.8348
Waste Quantity:	440
Quantity Unit:	G
Additional Code 1:	Not reported
Additional Code 2:	Not reported
Additional Code 3:	Not reported
Additional Code 4:	Not reported
Additional Code 5:	Not reported
Shipment Date:	20100526
Creation Date:	8/6/2010 18:30:56
Receipt Date:	20100527
Manifest ID:	004906994JJK
Trans EPA ID:	CAD982413262
Trans Name:	EVERGREEN ENVIRONMENTAL SERVICES
Trans 2 EPA ID:	Not reported
Trans 2 Name:	Not reported
TSDf EPA ID:	CAD980887418
Trans Name:	EVERGREEN OIL INC
TSDf Alt EPA ID:	Not reported
TSDf Alt Name:	Not reported
Waste Code Description:	223 - Unspecified oil-containing waste
RCRA Code:	Not reported
Meth Code:	H135 - Discharge To Sewer/Potw Or Npdes(With Prior Storage--With Or Without Treatment)
Quantity Tons:	1.60545
Waste Quantity:	385
Quantity Unit:	G
Additional Code 1:	Not reported
Additional Code 2:	Not reported
Additional Code 3:	Not reported
Additional Code 4:	Not reported
Additional Code 5:	Not reported
Shipment Date:	20100401
Creation Date:	6/30/2010 18:30:08
Receipt Date:	20100401
Manifest ID:	005765327JJK
Trans EPA ID:	CAD982413262
Trans Name:	EVERGREEN ENVIRONMENTAL SERVICES
Trans 2 EPA ID:	Not reported
Trans 2 Name:	Not reported
TSDf EPA ID:	CAD980887418
Trans Name:	EVERGREEN OIL INC
TSDf Alt EPA ID:	Not reported
TSDf Alt Name:	Not reported
Waste Code Description:	223 - Unspecified oil-containing waste
RCRA Code:	Not reported
Meth Code:	H141 - Storage, Bulking, And/Or Transfer Off Site--No Treatment/Reovery (H010-H129) Or (H131-H135)
Quantity Tons:	2.7939
Waste Quantity:	670
Quantity Unit:	G
Additional Code 1:	Not reported

Map ID
Direction
Distance
Elevation

MAP FINDINGS

Site

Database(s)

EDR ID Number
EPA ID Number

CALIFORNIA OIL RECYCLERS INC (Continued)

1000122511

Additional Code 2: Not reported
Additional Code 3: Not reported
Additional Code 4: Not reported
Additional Code 5: Not reported

Additional Info:

Year: 2017
Gen EPA ID: CAD056670029

Shipment Date: 20171107
Creation Date: 6/13/2018 18:30:25
Receipt Date: 20171108
Manifest ID: 005852103SKS
Trans EPA ID: TXR000081205
Trans Name: SAFETY-KLEEN SYSTEMS INC
Trans 2 EPA ID: Not reported
Trans 2 Name: Not reported
TSDf EPA ID: CAD980887418
Trans Name: SAFETY-KLEEN OF CALIFORNIA
TSDf Alt EPA ID: Not reported
TSDf Alt Name: Not reported
Waste Code Description: 222 - Oil/water separation sludge
RCRA Code: Not reported
Meth Code: H141 - Storage, Bulking, And/Or Transfer Off Site--No Treatment/Reovery (H010-H129) Or (H131-H135)
Quantity Tons: 0.834
Waste Quantity: 200
Quantity Unit: G
Additional Code 1: Not reported
Additional Code 2: Not reported
Additional Code 3: Not reported
Additional Code 4: Not reported
Additional Code 5: Not reported

Shipment Date: 20170712
Creation Date: 5/17/2018 18:32:00
Receipt Date: 20170712
Manifest ID: 005851629SKS
Trans EPA ID: TXR000081205
Trans Name: SAFETY-KLEEN SYSTEMS INC
Trans 2 EPA ID: Not reported
Trans 2 Name: Not reported
TSDf EPA ID: CAD980887418
Trans Name: SAFETY-KLEEN OF CALIFORNIA
TSDf Alt EPA ID: Not reported
TSDf Alt Name: Not reported
Waste Code Description: 222 - Oil/water separation sludge
RCRA Code: Not reported
Meth Code: H141 - Storage, Bulking, And/Or Transfer Off Site--No Treatment/Reovery (H010-H129) Or (H131-H135)
Quantity Tons: 1.668
Waste Quantity: 400
Quantity Unit: G
Additional Code 1: Not reported
Additional Code 2: Not reported
Additional Code 3: Not reported
Additional Code 4: Not reported

Map ID
Direction
Distance
Elevation

MAP FINDINGS

Site

Database(s)

EDR ID Number
EPA ID Number

CALIFORNIA OIL RECYCLERS INC (Continued)

1000122511

Additional Code 5:	Not reported
Shipment Date:	20170608
Creation Date:	5/17/2018 18:31:47
Receipt Date:	20170608
Manifest ID:	005853212SKS
Trans EPA ID:	TXR000081205
Trans Name:	SAFETY-KLEEN SYSTEMS INC
Trans 2 EPA ID:	Not reported
Trans 2 Name:	Not reported
TSDf EPA ID:	CAD980887418
Trans Name:	SAFETY-KLEEN OF CALIFORNIA
TSDf Alt EPA ID:	Not reported
TSDf Alt Name:	Not reported
Waste Code Description:	222 - Oil/water separation sludge
RCRA Code:	Not reported
Meth Code:	H141 - Storage, Bulking, And/Or Transfer Off Site--No Treatment/Reovery (H010-H129) Or (H131-H135)
Quantity Tons:	0.834
Waste Quantity:	200
Quantity Unit:	G
Additional Code 1:	Not reported
Additional Code 2:	Not reported
Additional Code 3:	Not reported
Additional Code 4:	Not reported
Additional Code 5:	Not reported
Shipment Date:	20170329
Creation Date:	5/24/2017 18:30:56
Receipt Date:	20170329
Manifest ID:	005853700SKS
Trans EPA ID:	TXR000081205
Trans Name:	SAFETY-KLEEN SYSTEMS INC
Trans 2 EPA ID:	Not reported
Trans 2 Name:	Not reported
TSDf EPA ID:	CAD980887418
Trans Name:	SAFETY-KLEEN OF CALIFORNIA
TSDf Alt EPA ID:	Not reported
TSDf Alt Name:	Not reported
Waste Code Description:	222 - Oil/water separation sludge
RCRA Code:	Not reported
Meth Code:	H141 - Storage, Bulking, And/Or Transfer Off Site--No Treatment/Reovery (H010-H129) Or (H131-H135)
Quantity Tons:	1.251
Waste Quantity:	300
Quantity Unit:	G
Additional Code 1:	Not reported
Additional Code 2:	Not reported
Additional Code 3:	Not reported
Additional Code 4:	Not reported
Additional Code 5:	Not reported
Additional Info:	
Year:	2009
Gen EPA ID:	CAD056670029
Shipment Date:	20090804

Map ID
Direction
Distance
Elevation

MAP FINDINGS

Site

Database(s)

EDR ID Number
EPA ID Number

CALIFORNIA OIL RECYCLERS INC (Continued)

1000122511

Creation Date: 9/25/2009 18:30:28
Receipt Date: 20090812
Manifest ID: 004858172JJK
Trans EPA ID: CAD982413262
Trans Name: EVERGREEN ENVIRONMENTAL SERVICES
Trans 2 EPA ID: Not reported
Trans 2 Name: Not reported
TSDf EPA ID: CAD059494310
Trans Name: CLEAN HARBORS SAN JOSE LLC
TSDf Alt EPA ID: Not reported
TSDf Alt Name: Not reported
Waste Code Description: 741 - Liquids with halogenated organic compounds > 1000 mg/l
RCRA Code: F002
Meth Code: H141 - Storage, Bulking, And/Or Transfer Off Site--No Treatment/Reovery (H010-H129) Or (H131-H135)

Quantity Tons: 0.22935
Waste Quantity: 55
Quantity Unit: G
Additional Code 1: F001
Additional Code 2: Not reported
Additional Code 3: Not reported
Additional Code 4: Not reported
Additional Code 5: Not reported

Shipment Date: 20090723
Creation Date: 8/20/2009 18:30:09
Receipt Date: 20090723
Manifest ID: 004004835JJK
Trans EPA ID: CAD982413262
Trans Name: EVERGREEN ENVIRONMENTAL SERVICES
Trans 2 EPA ID: Not reported
Trans 2 Name: Not reported
TSDf EPA ID: CAD980887418
Trans Name: EVERGREEN OIL INC
TSDf Alt EPA ID: Not reported
TSDf Alt Name: Not reported
Waste Code Description: 221 - Waste oil and mixed oil
RCRA Code: Not reported
Meth Code: H141 - Storage, Bulking, And/Or Transfer Off Site--No Treatment/Reovery (H010-H129) Or (H131-H135)

Quantity Tons: 1.045
Waste Quantity: 275
Quantity Unit: G
Additional Code 1: Not reported
Additional Code 2: Not reported
Additional Code 3: Not reported
Additional Code 4: Not reported
Additional Code 5: Not reported

Shipment Date: 20090324
Creation Date: 4/21/2009 18:30:21
Receipt Date: 20090325
Manifest ID: 004004649JJK
Trans EPA ID: CAD982413262
Trans Name: EVERGREEN ENVIRONMENTAL SERVICES
Trans 2 EPA ID: Not reported
Trans 2 Name: Not reported

Map ID
Direction
Distance
Elevation

MAP FINDINGS

Site

Database(s)

EDR ID Number
EPA ID Number

CALIFORNIA OIL RECYCLERS INC (Continued)

1000122511

TSDF EPA ID: CAD980887418
Trans Name: EVERGREEN OIL INC
TSDF Alt EPA ID: Not reported
TSDF Alt Name: Not reported
Waste Code Description: 223 - Unspecified oil-containing waste
RCRA Code: Not reported
Meth Code: H135 - Discharge To Sewer/Potw Or Npdes(With Prior Storage--With Or Without Treatment)

Quantity Tons: 1.7514
Waste Quantity: 420
Quantity Unit: G
Additional Code 1: Not reported
Additional Code 2: Not reported
Additional Code 3: Not reported
Additional Code 4: Not reported
Additional Code 5: Not reported

Shipment Date: 20090225
Creation Date: 4/8/2009 18:30:21
Receipt Date: 20090225
Manifest ID: 004004548JJK
Trans EPA ID: CAD982413262
Trans Name: EVERGREEN ENVIRONMENTAL SERVICES
Trans 2 EPA ID: Not reported
Trans 2 Name: Not reported
TSDF EPA ID: CAD980887418
Trans Name: EVERGREEN OIL INC
TSDF Alt EPA ID: Not reported
TSDF Alt Name: Not reported
Waste Code Description: 221 - Waste oil and mixed oil
RCRA Code: Not reported
Meth Code: H141 - Storage, Bulking, And/Or Transfer Off Site--No Treatment/Reovery (H010-H129) Or (H131-H135)

Quantity Tons: 0.95
Waste Quantity: 250
Quantity Unit: G
Additional Code 1: Not reported
Additional Code 2: Not reported
Additional Code 3: Not reported
Additional Code 4: Not reported
Additional Code 5: Not reported

Shipment Date: 20090224
Creation Date: 4/14/2009 18:30:09
Receipt Date: 20090227
Manifest ID: 004859075JJK
Trans EPA ID: CAD982413262
Trans Name: EVERGREEN ENVIRONMENTAL SERVICES
Trans 2 EPA ID: Not reported
Trans 2 Name: Not reported
TSDF EPA ID: CAD059494310
Trans Name: CLEAN HARBORS SAN JOSE LLC
TSDF Alt EPA ID: Not reported
TSDF Alt Name: Not reported
Waste Code Description: 741 - Liquids with halogenated organic compounds > 1000 mg/l
RCRA Code: F002
Meth Code: H141 - Storage, Bulking, And/Or Transfer Off Site--No

Map ID
Direction
Distance
Elevation

MAP FINDINGS

Site

Database(s)

EDR ID Number
EPA ID Number

CALIFORNIA OIL RECYCLERS INC (Continued)

1000122511

Treatment/Reovery (H010-H129) Or (H131-H135)
Quantity Tons: 0.22935
Waste Quantity: 55
Quantity Unit: G
Additional Code 1: F001
Additional Code 2: Not reported
Additional Code 3: Not reported
Additional Code 4: Not reported
Additional Code 5: Not reported

Additional Info:

Year: 1993
Gen EPA ID: CAD056670029

Shipment Date: 19930406
Creation Date: 9/15/1995 0:00:00
Receipt Date: Not reported
Manifest ID: 92096417
Trans EPA ID: CAD980695761
Trans Name: Not reported
Trans 2 EPA ID: Not reported
Trans 2 Name: Not reported
TSDf EPA ID: CAT080031628
Trans Name: Not reported
TSDf Alt EPA ID: Not reported
TSDf Alt Name: Not reported
Waste Code Description: 221 - Waste oil and mixed oil
RCRA Code: F001
Meth Code: - Not reported
Quantity Tons: 1.71
Waste Quantity: 450
Quantity Unit: G
Additional Code 1: Not reported
Additional Code 2: Not reported
Additional Code 3: Not reported
Additional Code 4: Not reported
Additional Code 5: Not reported

Additional Info:

Year: 2011
Gen EPA ID: CAD056670029

Shipment Date: 20110907
Creation Date: 12/9/2011 18:30:43
Receipt Date: 20110915
Manifest ID: 006390911JJK
Trans EPA ID: CAD982413262
Trans Name: EVERGREEN ENVIRONMENTAL SERVICES
Trans 2 EPA ID: Not reported
Trans 2 Name: Not reported
TSDf EPA ID: CAD059494310
Trans Name: CLEAN HARBORS SAN JOSE LLC
TSDf Alt EPA ID: Not reported
TSDf Alt Name: Not reported
Waste Code Description: 741 - Liquids with halogenated organic compounds > 1000 mg/l
RCRA Code: F002

Map ID
Direction
Distance
Elevation

MAP FINDINGS

Site

Database(s)

EDR ID Number
EPA ID Number

CALIFORNIA OIL RECYCLERS INC (Continued)

1000122511

Meth Code:	H141 - Storage, Bulking, And/Or Transfer Off Site--No Treatment/Reovery (H010-H129) Or (H131-H135)
Quantity Tons:	0.68805
Waste Quantity:	165
Quantity Unit:	G
Additional Code 1:	F001
Additional Code 2:	Not reported
Additional Code 3:	Not reported
Additional Code 4:	Not reported
Additional Code 5:	Not reported
Shipment Date:	20110829
Creation Date:	10/19/2011 18:30:46
Receipt Date:	20110829
Manifest ID:	006390718JJK
Trans EPA ID:	CAD982413262
Trans Name:	EVERGREEN ENVIRONMENTAL SERVICES
Trans 2 EPA ID:	Not reported
Trans 2 Name:	Not reported
TSDf EPA ID:	CAD980887418
Trans Name:	EVERGREEN OIL INC
TSDf Alt EPA ID:	Not reported
TSDf Alt Name:	Not reported
Waste Code Description:	223 - Unspecified oil-containing waste
RCRA Code:	Not reported
Meth Code:	H135 - Discharge To Sewer/Potw Or Npdes(With Prior Storage--With Or Without Treatment)
Quantity Tons:	0.4587
Waste Quantity:	110
Quantity Unit:	G
Additional Code 1:	Not reported
Additional Code 2:	Not reported
Additional Code 3:	Not reported
Additional Code 4:	Not reported
Additional Code 5:	Not reported
Shipment Date:	20110722
Creation Date:	9/1/2011 18:31:36
Receipt Date:	20110722
Manifest ID:	007030682JJK
Trans EPA ID:	CAD982413262
Trans Name:	EVERGREEN ENVIRONMENTAL SERVICES
Trans 2 EPA ID:	Not reported
Trans 2 Name:	Not reported
TSDf EPA ID:	CAD980887418
Trans Name:	EVERGREEN OIL INC
TSDf Alt EPA ID:	Not reported
TSDf Alt Name:	Not reported
Waste Code Description:	223 - Unspecified oil-containing waste
RCRA Code:	Not reported
Meth Code:	H135 - Discharge To Sewer/Potw Or Npdes(With Prior Storage--With Or Without Treatment)
Quantity Tons:	1.02165
Waste Quantity:	245
Quantity Unit:	G
Additional Code 1:	Not reported
Additional Code 2:	Not reported

Map ID
Direction
Distance
Elevation

MAP FINDINGS

Site

Database(s)

EDR ID Number
EPA ID Number

CALIFORNIA OIL RECYCLERS INC (Continued)

1000122511

Additional Code 3: Not reported
Additional Code 4: Not reported
Additional Code 5: Not reported

Additional Info:

Year: 2006
Gen EPA ID: CAD056670029

Shipment Date: 20061027
Creation Date: 3/30/2007 13:32:48
Receipt Date: 20061027
Manifest ID: 001828294JJK
Trans EPA ID: CAD982413262
Trans Name: EVERGREEN ENVIRONMENTAL SERVICES
Trans 2 EPA ID: Not reported
Trans 2 Name: Not reported
TSDf EPA ID: CAD980887418
Trans Name: EVERGREEN OIL INC
TSDf Alt EPA ID: Not reported
TSDf Alt Name: Not reported
Waste Code Description: 223 - Unspecified oil-containing waste
RCRA Code: Not reported
Meth Code: H141 - Storage, Bulking, And/Or Transfer Off Site--No
Treatment/Reovery (H010-H129) Or (H131-H135)

Quantity Tons: 0.19
Waste Quantity: 380
Quantity Unit: P
Additional Code 1: Not reported
Additional Code 2: Not reported
Additional Code 3: Not reported
Additional Code 4: Not reported
Additional Code 5: Not reported

Shipment Date: 20061027
Creation Date: 3/30/2007 13:32:14
Receipt Date: 20061029
Manifest ID: 000900143JJK
Trans EPA ID: CAD982413262
Trans Name: EVERGREEN ENVIRONMENTAL SERVICES
Trans 2 EPA ID: Not reported
Trans 2 Name: Not reported
TSDf EPA ID: CAD980887418
Trans Name: EVERGREEN OIL INC
TSDf Alt EPA ID: Not reported
TSDf Alt Name: Not reported
Waste Code Description: 223 - Unspecified oil-containing waste
RCRA Code: Not reported
Meth Code: H141 - Storage, Bulking, And/Or Transfer Off Site--No
Treatment/Reovery (H010-H129) Or (H131-H135)

Quantity Tons: 1.7514
Waste Quantity: 420
Quantity Unit: G
Additional Code 1: Not reported
Additional Code 2: Not reported
Additional Code 3: Not reported
Additional Code 4: Not reported
Additional Code 5: Not reported

Map ID
Direction
Distance
Elevation

MAP FINDINGS

Site

Database(s)

EDR ID Number
EPA ID Number

CALIFORNIA OIL RECYCLERS INC (Continued)

1000122511

Shipment Date:	20061024
Creation Date:	6/11/2007 18:30:07
Receipt Date:	20061027
Manifest ID:	000901483JJK
Trans EPA ID:	CAD982413262
Trans Name:	EVERGREEN ENVIRONMENTAL SERVICES
Trans 2 EPA ID:	Not reported
Trans 2 Name:	Not reported
TSDf EPA ID:	CAD009452265
Trans Name:	ROMIC ENVIRONMENTAL TECHNOLOGIES
TSDf Alt EPA ID:	Not reported
TSDf Alt Name:	Not reported
Waste Code Description:	741 - Liquids with halogenated organic compounds > 1000 mg/l
RCRA Code:	F005
Meth Code:	H141 - Storage, Bulking, And/Or Transfer Off Site--No Treatment/Reovery (H010-H129) Or (H131-H135)
Quantity Tons:	0.52125
Waste Quantity:	125
Quantity Unit:	G
Additional Code 1:	F003
Additional Code 2:	F002
Additional Code 3:	F001
Additional Code 4:	D010
Additional Code 5:	Not reported
Shipment Date:	20060526
Creation Date:	9/8/2006 18:31:48
Receipt Date:	20060620
Manifest ID:	23799451
Trans EPA ID:	CAD982413262
Trans Name:	EVERGREEN ENVIRONMENTAL SERVICES
Trans 2 EPA ID:	Not reported
Trans 2 Name:	Not reported
TSDf EPA ID:	CAD009452657
Trans Name:	ROMIC ENVIRONMENTAL TECHNOLOGIES
TSDf Alt EPA ID:	CAD009452657
TSDf Alt Name:	Not reported
Waste Code Description:	741 - Liquids with halogenated organic compounds > 1000 mg/l
RCRA Code:	F002
Meth Code:	R01 - Recycler
Quantity Tons:	1.668
Waste Quantity:	400
Quantity Unit:	G
Additional Code 1:	Not reported
Additional Code 2:	Not reported
Additional Code 3:	Not reported
Additional Code 4:	Not reported
Additional Code 5:	Not reported
Shipment Date:	20060313
Creation Date:	7/27/2006 18:38:26
Receipt Date:	20060313
Manifest ID:	24738117
Trans EPA ID:	CAD982413262
Trans Name:	EVERGREEN ENVIRONMENTAL SERVICES
Trans 2 EPA ID:	Not reported
Trans 2 Name:	Not reported

Map ID
Direction
Distance
Elevation

MAP FINDINGS

Site

Database(s)

EDR ID Number
EPA ID Number

CALIFORNIA OIL RECYCLERS INC (Continued)

1000122511

TSDF EPA ID: CAD980887418
Trans Name: EVERGREEN OIL INC
TSDF Alt EPA ID: CAD980887418
TSDF Alt Name: Not reported
Waste Code Description: 221 - Waste oil and mixed oil
RCRA Code: Not reported
Meth Code: R01 - Recycler
Quantity Tons: 5.32
Waste Quantity: 1400
Quantity Unit: G
Additional Code 1: Not reported
Additional Code 2: Not reported
Additional Code 3: Not reported
Additional Code 4: Not reported
Additional Code 5: Not reported

Additional Info:

Year: 2016
Gen EPA ID: CAD056670029

Shipment Date: 20150821
Creation Date: 11/6/2015 22:15:07
Receipt Date: 20150826
Manifest ID: 004773729SKS
Trans EPA ID: TXR000081205
Trans Name: SAFETY-KLEEN SYSTEMS INC
Trans 2 EPA ID: Not reported
Trans 2 Name: Not reported
TSDF EPA ID: CAD980887418
Trans Name: SAFETY-KLEEN OF CALIFORNIA INC
TSDF Alt EPA ID: Not reported
TSDF Alt Name: Not reported
Waste Code Description: 222 - Oil/water separation sludge
RCRA Code: Not reported
Meth Code: H141 - Storage, Bulking, And/Or Transfer Off Site--No Treatment/Reovery (H010-H129) Or (H131-H135)
Quantity Tons: 1.18845
Waste Quantity: 285
Quantity Unit: G
Additional Code 1: Not reported
Additional Code 2: Not reported
Additional Code 3: Not reported
Additional Code 4: Not reported
Additional Code 5: Not reported

Shipment Date: 20150511
Creation Date: 7/8/2015 22:15:37
Receipt Date: 20150519
Manifest ID: 004772727SKS
Trans EPA ID: TXR000081205
Trans Name: SAFETY-KLEEN SYSTEMS INC
Trans 2 EPA ID: Not reported
Trans 2 Name: Not reported
TSDF EPA ID: CAD980887418
Trans Name: SAFETY-KLEEN OF CALIFORNIA INC
TSDF Alt EPA ID: Not reported
TSDF Alt Name: Not reported

Map ID
Direction
Distance
Elevation

MAP FINDINGS

Site

Database(s)

EDR ID Number
EPA ID Number

CALIFORNIA OIL RECYCLERS INC (Continued)

1000122511

Waste Code Description: 222 - Oil/water separation sludge
RCRA Code: Not reported
Meth Code: H141 - Storage, Bulking, And/Or Transfer Off Site--No Treatment/Reovery (H010-H129) Or (H131-H135)
Quantity Tons: 1.14675
Waste Quantity: 275
Quantity Unit: G
Additional Code 1: Not reported
Additional Code 2: Not reported
Additional Code 3: Not reported
Additional Code 4: Not reported
Additional Code 5: Not reported

Shipment Date: 20150224
Creation Date: 5/17/2015 22:15:06
Receipt Date: 20150226
Manifest ID: 004578045SKS
Trans EPA ID: TXR000081205
Trans Name: SAFETY-KLEEN SYSTEMS INC
Trans 2 EPA ID: Not reported
Trans 2 Name: Not reported
TSDf EPA ID: CAD980887418
Trans Name: SAFETY-KLEEN OF CALIFORNIA INC
TSDf Alt EPA ID: Not reported
TSDf Alt Name: Not reported
Waste Code Description: 222 - Oil/water separation sludge
RCRA Code: Not reported
Meth Code: H141 - Storage, Bulking, And/Or Transfer Off Site--No Treatment/Reovery (H010-H129) Or (H131-H135)
Quantity Tons: 1.14675
Waste Quantity: 275
Quantity Unit: G
Additional Code 1: Not reported
Additional Code 2: Not reported
Additional Code 3: Not reported
Additional Code 4: Not reported
Additional Code 5: Not reported

Additional Info:
Year: 2012
Gen EPA ID: CAD056670029

Shipment Date: 20121025
Creation Date: 12/24/2012 22:15:13
Receipt Date: 20121025
Manifest ID: 010023725JJK
Trans EPA ID: CAD982413262
Trans Name: EVERGREEN ENVIRONMENTAL SERVICES
Trans 2 EPA ID: Not reported
Trans 2 Name: Not reported
TSDf EPA ID: CAD980887418
Trans Name: EVERGREEN OIL INC
TSDf Alt EPA ID: Not reported
TSDf Alt Name: Not reported
Waste Code Description: 223 - Unspecified oil-containing waste
RCRA Code: Not reported
Meth Code: H141 - Storage, Bulking, And/Or Transfer Off Site--No

Map ID
Direction
Distance
Elevation

MAP FINDINGS

Site

Database(s)

EDR ID Number
EPA ID Number

CALIFORNIA OIL RECYCLERS INC (Continued)

1000122511

	Treatment/Reovery (H010-H129) Or (H131-H135)
Quantity Tons:	0.9174
Waste Quantity:	220
Quantity Unit:	G
Additional Code 1:	Not reported
Additional Code 2:	Not reported
Additional Code 3:	Not reported
Additional Code 4:	Not reported
Additional Code 5:	Not reported
Shipment Date:	20120821
Creation Date:	10/10/2012 22:15:09
Receipt Date:	20120821
Manifest ID:	010023546JJK
Trans EPA ID:	CAD982413262
Trans Name:	EVERGREEN ENVIRONMENTAL SERVICES
Trans 2 EPA ID:	Not reported
Trans 2 Name:	Not reported
TSDf EPA ID:	CAD980887418
Trans Name:	EVERGREEN OIL INC
TSDf Alt EPA ID:	Not reported
TSDf Alt Name:	Not reported
Waste Code Description:	223 - Unspecified oil-containing waste
RCRA Code:	Not reported
Meth Code:	H141 - Storage, Bulking, And/Or Transfer Off Site--No Treatment/Reovery (H010-H129) Or (H131-H135)
Quantity Tons:	0.9174
Waste Quantity:	220
Quantity Unit:	G
Additional Code 1:	Not reported
Additional Code 2:	Not reported
Additional Code 3:	Not reported
Additional Code 4:	Not reported
Additional Code 5:	Not reported
Shipment Date:	20120419
Creation Date:	6/12/2012 20:30:09
Receipt Date:	20120419
Manifest ID:	010027555JJK
Trans EPA ID:	CAD982413262
Trans Name:	EVERGREEN ENVIRONMENTAL SERVICES
Trans 2 EPA ID:	Not reported
Trans 2 Name:	Not reported
TSDf EPA ID:	CAD980887418
Trans Name:	EVERGREEN OIL INC
TSDf Alt EPA ID:	Not reported
TSDf Alt Name:	Not reported
Waste Code Description:	223 - Unspecified oil-containing waste
RCRA Code:	Not reported
Meth Code:	H141 - Storage, Bulking, And/Or Transfer Off Site--No Treatment/Reovery (H010-H129) Or (H131-H135)
Quantity Tons:	Not reported
Waste Quantity:	185
Quantity Unit:	Not reported
Additional Code 1:	Not reported
Additional Code 2:	Not reported
Additional Code 3:	Not reported

Map ID
Direction
Distance
Elevation

MAP FINDINGS

Site

Database(s)

EDR ID Number
EPA ID Number

CALIFORNIA OIL RECYCLERS INC (Continued)

1000122511

Additional Code 4: Not reported
Additional Code 5: Not reported

Shipment Date: 20120109
Creation Date: 3/16/2012 20:30:47
Receipt Date: 20120109
Manifest ID: 008643168JJK
Trans EPA ID: CAD982413262
Trans Name: EVERGREEN ENVIRONMENTAL SERVICES
Trans 2 EPA ID: Not reported
Trans 2 Name: Not reported
TSDf EPA ID: CAD980887418
Trans Name: EVERGREEN OIL INC
TSDf Alt EPA ID: Not reported
TSDf Alt Name: Not reported
Waste Code Description: 223 - Unspecified oil-containing waste
RCRA Code: Not reported
Meth Code: H141 - Storage, Bulking, And/Or Transfer Off Site--No Treatment/Reovery (H010-H129) Or (H131-H135)

Quantity Tons: 1.89735
Waste Quantity: 455
Quantity Unit: G
Additional Code 1: Not reported
Additional Code 2: Not reported
Additional Code 3: Not reported
Additional Code 4: Not reported
Additional Code 5: Not reported

Additional Info:

Year: 2002
Gen EPA ID: CAD056670029

Shipment Date: 20020219
Creation Date: 7/17/2002 18:32:08
Receipt Date: 20020228
Manifest ID: 21429408
Trans EPA ID: CAR000007013
Trans Name: Not reported
Trans 2 EPA ID: Not reported
Trans 2 Name: Not reported
TSDf EPA ID: CAT080033681
Trans Name: Not reported
TSDf Alt EPA ID: Not reported
TSDf Alt Name: Not reported
Waste Code Description: 223 - Unspecified oil-containing waste
RCRA Code: F001
Meth Code: R01 - Recycler
Quantity Tons: 0.4587
Waste Quantity: 110
Quantity Unit: G
Additional Code 1: Not reported
Additional Code 2: Not reported
Additional Code 3: Not reported
Additional Code 4: Not reported
Additional Code 5: Not reported

Map ID
Direction
Distance
Elevation

MAP FINDINGS

Site

Database(s)

EDR ID Number
EPA ID Number

CALIFORNIA OIL RECYCLERS INC (Continued)

1000122511

Additional Info:

Year:	2014
Gen EPA ID:	CAD056670029
Shipment Date:	20140721
Creation Date:	11/7/2014 22:15:10
Receipt Date:	20140722
Manifest ID:	004256356SKS
Trans EPA ID:	TXR000081205
Trans Name:	SAFETY-KLEEN SYSTEMS INC
Trans 2 EPA ID:	Not reported
Trans 2 Name:	Not reported
TSDf EPA ID:	CAD980887418
Trans Name:	SAFETY-KLEEN OF CALIFORNIA INC
TSDf Alt EPA ID:	Not reported
TSDf Alt Name:	Not reported
Waste Code Description:	222 - Oil/water separation sludge
RCRA Code:	Not reported
Meth Code:	H141 - Storage, Bulking, And/Or Transfer Off Site--No Treatment/Reovery (H010-H129) Or (H131-H135)
Quantity Tons:	1.60545
Waste Quantity:	385
Quantity Unit:	G
Additional Code 1:	Not reported
Additional Code 2:	Not reported
Additional Code 3:	Not reported
Additional Code 4:	Not reported
Additional Code 5:	Not reported
Shipment Date:	20140407
Creation Date:	6/6/2014 22:15:06
Receipt Date:	20140408
Manifest ID:	004255703SKS
Trans EPA ID:	TXR000081205
Trans Name:	SAFETY-KLEEN SYSTEMS INC
Trans 2 EPA ID:	Not reported
Trans 2 Name:	Not reported
TSDf EPA ID:	CAD980887418
Trans Name:	SAFETY-KLEEN OF CALIFORNIA INC
TSDf Alt EPA ID:	Not reported
TSDf Alt Name:	Not reported
Waste Code Description:	223 - Unspecified oil-containing waste
RCRA Code:	Not reported
Meth Code:	H141 - Storage, Bulking, And/Or Transfer Off Site--No Treatment/Reovery (H010-H129) Or (H131-H135)
Quantity Tons:	2.085
Waste Quantity:	500
Quantity Unit:	G
Additional Code 1:	Not reported
Additional Code 2:	Not reported
Additional Code 3:	Not reported
Additional Code 4:	Not reported
Additional Code 5:	Not reported
Shipment Date:	20140116
Creation Date:	5/22/2014 22:14:52
Receipt Date:	20140116

Map ID
Direction
Distance
Elevation

MAP FINDINGS

Site

Database(s)

EDR ID Number
EPA ID Number

CALIFORNIA OIL RECYCLERS INC (Continued)

1000122511

Manifest ID: 004129099SKS
Trans EPA ID: TXR000081205
Trans Name: SAFETY-KLEEN SYSTEMS INC
Trans 2 EPA ID: Not reported
Trans 2 Name: Not reported
TSDF EPA ID: CAD980887418
Trans Name: SAFETY-KLEEN OF CALIFORNIA INC
TSDF Alt EPA ID: Not reported
TSDF Alt Name: Not reported
Waste Code Description: 223 - Unspecified oil-containing waste
RCRA Code: Not reported
Meth Code: H141 - Storage, Bulking, And/Or Transfer Off Site--No Treatment/Reovery (H010-H129) Or (H131-H135)

Quantity Tons: 1.4595
Waste Quantity: 350
Quantity Unit: G
Additional Code 1: Not reported
Additional Code 2: Not reported
Additional Code 3: Not reported
Additional Code 4: Not reported
Additional Code 5: Not reported

Additional Info:

Year: 1994
Gen EPA ID: CAD056670029

Shipment Date: 19941012
Creation Date: 10/19/1995 0:00:00
Receipt Date: 19941019
Manifest ID: 93124273
Trans EPA ID: CAD980695761
Trans Name: Not reported
Trans 2 EPA ID: Not reported
Trans 2 Name: Not reported
TSDF EPA ID: CAT080031628
Trans Name: Not reported
TSDF Alt EPA ID: Not reported
TSDF Alt Name: Not reported
Waste Code Description: 221 - Waste oil and mixed oil
RCRA Code: F001
Meth Code: R01 - Recycler
Quantity Tons: 2.85
Waste Quantity: 750
Quantity Unit: G
Additional Code 1: Not reported
Additional Code 2: Not reported
Additional Code 3: Not reported
Additional Code 4: Not reported
Additional Code 5: Not reported

Shipment Date: 19941011
Creation Date: 10/19/1995 0:00:00
Receipt Date: 19941011
Manifest ID: 93122574
Trans EPA ID: CAD980695761
Trans Name: Not reported
Trans 2 EPA ID: Not reported

Map ID
Direction
Distance
Elevation

MAP FINDINGS

Site

Database(s)

EDR ID Number
EPA ID Number

CALIFORNIA OIL RECYCLERS INC (Continued)

1000122511

Trans 2 Name: Not reported
TSDf EPA ID: CAD980887418
Trans Name: Not reported
TSDf Alt EPA ID: Not reported
TSDf Alt Name: Not reported
Waste Code Description: 221 - Waste oil and mixed oil
RCRA Code: Not reported
Meth Code: R01 - Recycler
Quantity Tons: 7.885
Waste Quantity: 2075
Quantity Unit: G
Additional Code 1: Not reported
Additional Code 2: Not reported
Additional Code 3: Not reported
Additional Code 4: Not reported
Additional Code 5: Not reported

Additional Info:

Year: 2008
Gen EPA ID: CAD056670029

Shipment Date: 20081003
Creation Date: 11/17/2008 18:30:08
Receipt Date: 20081009
Manifest ID: 003335142JJK
Trans EPA ID: CAD982413262
Trans Name: EVERGREEN ENVIRONMENTAL SERVICES
Trans 2 EPA ID: Not reported
Trans 2 Name: Not reported
TSDf EPA ID: CAD059494310
Trans Name: CLEAN HARBORS SAN JOSE LLC
TSDf Alt EPA ID: Not reported
TSDf Alt Name: Not reported
Waste Code Description: 741 - Liquids with halogenated organic compounds > 1000 mg/l
RCRA Code: F002
Meth Code: H141 - Storage, Bulking, And/Or Transfer Off Site--No Treatment/Reovery (H010-H129) Or (H131-H135)
Quantity Tons: 0.2085
Waste Quantity: 50
Quantity Unit: G
Additional Code 1: F001
Additional Code 2: Not reported
Additional Code 3: Not reported
Additional Code 4: Not reported
Additional Code 5: Not reported

Shipment Date: 20080925
Creation Date: 11/3/2008 18:30:08
Receipt Date: 20080925
Manifest ID: 004478086JJK
Trans EPA ID: CAD982413262
Trans Name: EVERGREEN ENVIRONMENTAL SERVICES
Trans 2 EPA ID: Not reported
Trans 2 Name: Not reported
TSDf EPA ID: CAD980887418
Trans Name: EVERGREEN OIL INC
TSDf Alt EPA ID: Not reported

Map ID
Direction
Distance
Elevation

MAP FINDINGS

Site

Database(s)

EDR ID Number
EPA ID Number

CALIFORNIA OIL RECYCLERS INC (Continued)

1000122511

TSDf Alt Name:	Not reported
Waste Code Description:	221 - Waste oil and mixed oil
RCRA Code:	Not reported
Meth Code:	H141 - Storage, Bulking, And/Or Transfer Off Site--No Treatment/Reovery (H010-H129) Or (H131-H135)
Quantity Tons:	2.299
Waste Quantity:	605
Quantity Unit:	G
Additional Code 1:	Not reported
Additional Code 2:	Not reported
Additional Code 3:	Not reported
Additional Code 4:	Not reported
Additional Code 5:	Not reported
Shipment Date:	20080228
Creation Date:	4/16/2008 18:30:09
Receipt Date:	20080228
Manifest ID:	002476848JJK
Trans EPA ID:	CAD982413262
Trans Name:	EVERGREEN ENVIRONMENTAL SERVICES
Trans 2 EPA ID:	Not reported
Trans 2 Name:	Not reported
TSDf EPA ID:	CAD980887418
Trans Name:	EVERGREEN OIL INC
TSDf Alt EPA ID:	Not reported
TSDf Alt Name:	Not reported
Waste Code Description:	223 - Unspecified oil-containing waste
RCRA Code:	Not reported
Meth Code:	H135 - Discharge To Sewer/Potw Or Npdes(With Prior Storage--With Or Without Treatment)
Quantity Tons:	1.1676
Waste Quantity:	280
Quantity Unit:	G
Additional Code 1:	Not reported
Additional Code 2:	Not reported
Additional Code 3:	Not reported
Additional Code 4:	Not reported
Additional Code 5:	Not reported
Shipment Date:	20080130
Creation Date:	5/22/2008 18:30:15
Receipt Date:	20080130
Manifest ID:	003307527JJK
Trans EPA ID:	CAD982413262
Trans Name:	EVERGREEN ENVIRONMENTAL SERVICES
Trans 2 EPA ID:	Not reported
Trans 2 Name:	Not reported
TSDf EPA ID:	CAD980887418
Trans Name:	EVERGREEN OIL INC
TSDf Alt EPA ID:	Not reported
TSDf Alt Name:	Not reported
Waste Code Description:	221 - Waste oil and mixed oil
RCRA Code:	Not reported
Meth Code:	H135 - Discharge To Sewer/Potw Or Npdes(With Prior Storage--With Or Without Treatment)
Quantity Tons:	0.988
Waste Quantity:	260

Map ID
Direction
Distance
Elevation

MAP FINDINGS

Site

Database(s)

EDR ID Number
EPA ID Number

CALIFORNIA OIL RECYCLERS INC (Continued)

1000122511

Quantity Unit: G
Additional Code 1: Not reported
Additional Code 2: Not reported
Additional Code 3: Not reported
Additional Code 4: Not reported
Additional Code 5: Not reported

Additional Info:

Year: 2005
Gen EPA ID: CAD056670029

Shipment Date: 20051031
Creation Date: 7/12/2006 18:31:35
Receipt Date: 20051031
Manifest ID: 24346320
Trans EPA ID: CAD982413262
Trans Name: EVERGREEN ENVIRONMENTAL SERVICES
Trans 2 EPA ID: Not reported
Trans 2 Name: Not reported
TSDf EPA ID: CAD980887418
Trans Name: EVERGREEN OIL INC
TSDf Alt EPA ID: CAD980887418
TSDf Alt Name: Not reported
Waste Code Description: 221 - Waste oil and mixed oil
RCRA Code: Not reported
Meth Code: R01 - Recycler
Quantity Tons: 1.558
Waste Quantity: 410
Quantity Unit: G
Additional Code 1: Not reported
Additional Code 2: Not reported
Additional Code 3: Not reported
Additional Code 4: Not reported
Additional Code 5: Not reported

Shipment Date: 20051027
Creation Date: 3/14/2007 18:30:14
Receipt Date: 20051104
Manifest ID: 23799594
Trans EPA ID: CAD982413262
Trans Name: EVERGREEN ENVIRONMENTAL SERVICES
Trans 2 EPA ID: Not reported
Trans 2 Name: Not reported
TSDf EPA ID: CAD009452657
Trans Name: ROMIC ENVIRONMENTAL TECHNOLOGIES
TSDf Alt EPA ID: CAD009452657
TSDf Alt Name: Not reported
Waste Code Description: 741 - Liquids with halogenated organic compounds > 1000 mg/l
RCRA Code: F002
Meth Code: R01 - Recycler
Quantity Tons: 0.22935
Waste Quantity: 55
Quantity Unit: G
Additional Code 1: Not reported
Additional Code 2: Not reported
Additional Code 3: Not reported
Additional Code 4: Not reported

Map ID
Direction
Distance
Elevation

MAP FINDINGS

Site

Database(s)

EDR ID Number
EPA ID Number

CALIFORNIA OIL RECYCLERS INC (Continued)

1000122511

Additional Code 5:	Not reported
Shipment Date:	20050811
Creation Date:	4/13/2006 18:47:49
Receipt Date:	20050815
Manifest ID:	23799488
Trans EPA ID:	CAD982413262
Trans Name:	EVERGREEN ENVIRONMENTAL SERVICES
Trans 2 EPA ID:	Not reported
Trans 2 Name:	Not reported
TSDf EPA ID:	CAD009452657
Trans Name:	ROMIC ENVIRONMENTAL TECHNOLOGIES
TSDf Alt EPA ID:	CAD009452657
TSDf Alt Name:	Not reported
Waste Code Description:	741 - Liquids with halogenated organic compounds > 1000 mg/l
RCRA Code:	F002
Meth Code:	R01 - Recycler
Quantity Tons:	0.6255
Waste Quantity:	150
Quantity Unit:	G
Additional Code 1:	Not reported
Additional Code 2:	Not reported
Additional Code 3:	Not reported
Additional Code 4:	Not reported
Additional Code 5:	Not reported
Shipment Date:	20050809
Creation Date:	4/13/2006 18:45:56
Receipt Date:	20050809
Manifest ID:	23797342
Trans EPA ID:	CAD982413262
Trans Name:	EVERGREEN ENVIRONMENTAL SERVICES
Trans 2 EPA ID:	Not reported
Trans 2 Name:	Not reported
TSDf EPA ID:	CAD980887418
Trans Name:	EVERGREEN OIL INC
TSDf Alt EPA ID:	CAD980887418
TSDf Alt Name:	Not reported
Waste Code Description:	221 - Waste oil and mixed oil
RCRA Code:	Not reported
Meth Code:	R01 - Recycler
Quantity Tons:	2.508
Waste Quantity:	660
Quantity Unit:	G
Additional Code 1:	Not reported
Additional Code 2:	Not reported
Additional Code 3:	Not reported
Additional Code 4:	Not reported
Additional Code 5:	Not reported
Shipment Date:	20050413
Creation Date:	7/29/2005 18:30:25
Receipt Date:	20050506
Manifest ID:	24344010
Trans EPA ID:	CAD982413262
Trans Name:	EVERGREEN ENVIRONMENTAL SERVICES
Trans 2 EPA ID:	CAD063547996

Map ID
Direction
Distance
Elevation

MAP FINDINGS

Site

Database(s)

EDR ID Number
EPA ID Number

CALIFORNIA OIL RECYCLERS INC (Continued)

1000122511

Trans 2 Name:	PHILIP TRANSPORATION & REMEDIATION INC
TSDf EPA ID:	NVD980895338
Trans Name:	21ST CENTRURY EMI
TSDf Alt EPA ID:	NVD980895338
TSDf Alt Name:	Not reported
Waste Code Description:	223 - Unspecified oil-containing waste
RCRA Code:	NA
Meth Code:	D80 - Disposal, Land Fill
Quantity Tons:	0.4
Waste Quantity:	800
Quantity Unit:	P
Additional Code 1:	Not reported
Additional Code 2:	Not reported
Additional Code 3:	Not reported
Additional Code 4:	Not reported
Additional Code 5:	Not reported
Shipment Date:	20050406
Creation Date:	7/21/2005 18:32:26
Receipt Date:	20050406
Manifest ID:	23797363
Trans EPA ID:	CAD982413262
Trans Name:	EVERGREEN ENVIRONMENTAL SERVICES
Trans 2 EPA ID:	Not reported
Trans 2 Name:	Not reported
TSDf EPA ID:	CAD980887418
Trans Name:	EVERGREEN OIL INC
TSDf Alt EPA ID:	CAD980887418
TSDf Alt Name:	Not reported
Waste Code Description:	221 - Waste oil and mixed oil
RCRA Code:	NONE
Meth Code:	R01 - Recycler
Quantity Tons:	3.325
Waste Quantity:	875
Quantity Unit:	G
Additional Code 1:	Not reported
Additional Code 2:	Not reported
Additional Code 3:	Not reported
Additional Code 4:	Not reported
Additional Code 5:	Not reported
Shipment Date:	20050301
Creation Date:	5/27/2005 18:30:29
Receipt Date:	20050303
Manifest ID:	23799326
Trans EPA ID:	CAD982413262
Trans Name:	EVERGREEN ENVIRONMENTAL SERVICES
Trans 2 EPA ID:	Not reported
Trans 2 Name:	Not reported
TSDf EPA ID:	CAD009452657
Trans Name:	ROMIC ENVIRONMENTAL TECHNOLOGIES
TSDf Alt EPA ID:	CAD009452657
TSDf Alt Name:	Not reported
Waste Code Description:	741 - Liquids with halogenated organic compounds > 1000 mg/l
RCRA Code:	F002
Meth Code:	R01 - Recycler
Quantity Tons:	0.68805

Map ID
Direction
Distance
Elevation

MAP FINDINGS

Site

Database(s)

EDR ID Number
EPA ID Number

CALIFORNIA OIL RECYCLERS INC (Continued)

1000122511

Waste Quantity: 165
Quantity Unit: G
Additional Code 1: Not reported
Additional Code 2: Not reported
Additional Code 3: Not reported
Additional Code 4: Not reported
Additional Code 5: Not reported

Additional Info:

Year: 2015
Gen EPA ID: CAD056670029

Shipment Date: 20150821
Creation Date: 11/6/2015 22:15:07
Receipt Date: 20150826
Manifest ID: 004773729SKS
Trans EPA ID: TXR000081205
Trans Name: SAFETY-KLEEN SYSTEMS INC
Trans 2 EPA ID: Not reported
Trans 2 Name: Not reported
TSDf EPA ID: CAD980887418
Trans Name: SAFETY-KLEEN OF CALIFORNIA INC
TSDf Alt EPA ID: Not reported
TSDf Alt Name: Not reported
Waste Code Description: 222 - Oil/water separation sludge
RCRA Code: Not reported
Meth Code: H141 - Storage, Bulking, And/Or Transfer Off Site--No Treatment/Reovery (H010-H129) Or (H131-H135)

Quantity Tons: 1.18845
Waste Quantity: 285
Quantity Unit: G
Additional Code 1: Not reported
Additional Code 2: Not reported
Additional Code 3: Not reported
Additional Code 4: Not reported
Additional Code 5: Not reported

Shipment Date: 20150511
Creation Date: 7/8/2015 22:15:37
Receipt Date: 20150519
Manifest ID: 004772727SKS
Trans EPA ID: TXR000081205
Trans Name: SAFETY-KLEEN SYSTEMS INC
Trans 2 EPA ID: Not reported
Trans 2 Name: Not reported
TSDf EPA ID: CAD980887418
Trans Name: SAFETY-KLEEN OF CALIFORNIA INC
TSDf Alt EPA ID: Not reported
TSDf Alt Name: Not reported
Waste Code Description: 222 - Oil/water separation sludge
RCRA Code: Not reported
Meth Code: H141 - Storage, Bulking, And/Or Transfer Off Site--No Treatment/Reovery (H010-H129) Or (H131-H135)

Quantity Tons: 1.14675
Waste Quantity: 275
Quantity Unit: G
Additional Code 1: Not reported

Map ID
Direction
Distance
Elevation

MAP FINDINGS

Site

Database(s)

EDR ID Number
EPA ID Number

CALIFORNIA OIL RECYCLERS INC (Continued)

1000122511

Additional Code 2: Not reported
Additional Code 3: Not reported
Additional Code 4: Not reported
Additional Code 5: Not reported

Shipment Date: 20150224
Creation Date: 5/17/2015 22:15:06
Receipt Date: 20150226
Manifest ID: 004578045SKS
Trans EPA ID: TXR000081205
Trans Name: SAFETY-KLEEN SYSTEMS INC
Trans 2 EPA ID: Not reported
Trans 2 Name: Not reported
TSDf EPA ID: CAD980887418
Trans Name: SAFETY-KLEEN OF CALIFORNIA INC
TSDf Alt EPA ID: Not reported
TSDf Alt Name: Not reported
Waste Code Description: 222 - Oil/water separation sludge
RCRA Code: Not reported
Meth Code: H141 - Storage, Bulking, And/Or Transfer Off Site--No Treatment/Reovery (H010-H129) Or (H131-H135)

Quantity Tons: 1.14675
Waste Quantity: 275
Quantity Unit: G
Additional Code 1: Not reported
Additional Code 2: Not reported
Additional Code 3: Not reported
Additional Code 4: Not reported
Additional Code 5: Not reported

Additional Info:

Year: 2000
Gen EPA ID: CAD056670029

Shipment Date: 20001103
Creation Date: 1/9/2001 0:00:00
Receipt Date: 20001103
Manifest ID: 20590397
Trans EPA ID: CAD980585780
Trans Name: Not reported
Trans 2 EPA ID: Not reported
Trans 2 Name: Not reported
TSDf EPA ID: CAT000646117
Trans Name: Not reported
TSDf Alt EPA ID: CAT000646117
TSDf Alt Name: Not reported
Waste Code Description: 611 - Contaminated soil from site clean-ups
RCRA Code: Not reported
Meth Code: D80 - Disposal, Land Fill
Quantity Tons: 15.1704
Waste Quantity: 18
Quantity Unit: Y
Additional Code 1: Not reported
Additional Code 2: Not reported
Additional Code 3: Not reported
Additional Code 4: Not reported
Additional Code 5: Not reported

Map ID
Direction
Distance
Elevation

MAP FINDINGS

Site

Database(s)

EDR ID Number
EPA ID Number

CALIFORNIA OIL RECYCLERS INC (Continued)

1000122511

Shipment Date: 20001103
Creation Date: 1/9/2001 0:00:00
Receipt Date: 20001103
Manifest ID: 20590396
Trans EPA ID: CAL00187182
Trans Name: Not reported
Trans 2 EPA ID: Not reported
Trans 2 Name: Not reported
TSDf EPA ID: CAT000646117
Trans Name: Not reported
TSDf Alt EPA ID: CAT000646117
TSDf Alt Name: Not reported
Waste Code Description: 611 - Contaminated soil from site clean-ups
RCRA Code: Not reported
Meth Code: D80 - Disposal, Land Fill
Quantity Tons: 15.1704
Waste Quantity: 18
Quantity Unit: Y
Additional Code 1: Not reported
Additional Code 2: Not reported
Additional Code 3: Not reported
Additional Code 4: Not reported
Additional Code 5: Not reported

Shipment Date: 20001102
Creation Date: 1/9/2001 0:00:00
Receipt Date: 20001102
Manifest ID: 20590393
Trans EPA ID: CAL000209887
Trans Name: Not reported
Trans 2 EPA ID: Not reported
Trans 2 Name: Not reported
TSDf EPA ID: CAT000646117
Trans Name: Not reported
TSDf Alt EPA ID: CAT000646117
TSDf Alt Name: Not reported
Waste Code Description: 611 - Contaminated soil from site clean-ups
RCRA Code: Not reported
Meth Code: D80 - Disposal, Land Fill
Quantity Tons: 15.1704
Waste Quantity: 18
Quantity Unit: Y
Additional Code 1: Not reported
Additional Code 2: Not reported
Additional Code 3: Not reported
Additional Code 4: Not reported
Additional Code 5: Not reported

Shipment Date: 20001102
Creation Date: 1/9/2001 0:00:00
Receipt Date: 20001102
Manifest ID: 20590392
Trans EPA ID: CAL000209887
Trans Name: Not reported
Trans 2 EPA ID: Not reported
Trans 2 Name: Not reported
TSDf EPA ID: CAT000646117

Map ID
Direction
Distance
Elevation

MAP FINDINGS

Site

Database(s)

EDR ID Number
EPA ID Number

CALIFORNIA OIL RECYCLERS INC (Continued)

1000122511

Trans Name: Not reported
TSDf Alt EPA ID: CAT000646117
TSDf Alt Name: Not reported
Waste Code Description: 611 - Contaminated soil from site clean-ups
RCRA Code: Not reported
Meth Code: D80 - Disposal, Land Fill
Quantity Tons: 15.1704
Waste Quantity: 18
Quantity Unit: Y
Additional Code 1: Not reported
Additional Code 2: Not reported
Additional Code 3: Not reported
Additional Code 4: Not reported
Additional Code 5: Not reported

Shipment Date: 20001102
Creation Date: 1/9/2001 0:00:00
Receipt Date: 20001102
Manifest ID: 20590391
Trans EPA ID: CAD982513632
Trans Name: Not reported
Trans 2 EPA ID: Not reported
Trans 2 Name: Not reported
TSDf EPA ID: CAT000646117
Trans Name: Not reported
TSDf Alt EPA ID: CAT000646117
TSDf Alt Name: Not reported
Waste Code Description: 611 - Contaminated soil from site clean-ups
RCRA Code: Not reported
Meth Code: D80 - Disposal, Land Fill
Quantity Tons: 15.1704
Waste Quantity: 18
Quantity Unit: Y
Additional Code 1: Not reported
Additional Code 2: Not reported
Additional Code 3: Not reported
Additional Code 4: Not reported
Additional Code 5: Not reported

Shipment Date: 20001102
Creation Date: 1/9/2001 0:00:00
Receipt Date: 20001102
Manifest ID: 20590390
Trans EPA ID: CAL000209869
Trans Name: Not reported
Trans 2 EPA ID: Not reported
Trans 2 Name: Not reported
TSDf EPA ID: CAT000646117
Trans Name: Not reported
TSDf Alt EPA ID: CAT000646117
TSDf Alt Name: Not reported
Waste Code Description: 611 - Contaminated soil from site clean-ups
RCRA Code: Not reported
Meth Code: D80 - Disposal, Land Fill
Quantity Tons: 15.1704
Waste Quantity: 18
Quantity Unit: Y

Map ID
Direction
Distance
Elevation

MAP FINDINGS

Site

Database(s)

EDR ID Number
EPA ID Number

CALIFORNIA OIL RECYCLERS INC (Continued)

1000122511

Additional Code 1:	Not reported
Additional Code 2:	Not reported
Additional Code 3:	Not reported
Additional Code 4:	Not reported
Additional Code 5:	Not reported
Shipment Date:	20001102
Creation Date:	1/9/2001 0:00:00
Receipt Date:	20001102
Manifest ID:	20590389
Trans EPA ID:	CAL000209868
Trans Name:	Not reported
Trans 2 EPA ID:	Not reported
Trans 2 Name:	Not reported
TSDf EPA ID:	CAT000646117
Trans Name:	Not reported
TSDf Alt EPA ID:	CAT000646117
TSDf Alt Name:	Not reported
Waste Code Description:	611 - Contaminated soil from site clean-ups
RCRA Code:	Not reported
Meth Code:	D80 - Disposal, Land Fill
Quantity Tons:	15.1704
Waste Quantity:	18
Quantity Unit:	Y
Additional Code 1:	Not reported
Additional Code 2:	Not reported
Additional Code 3:	Not reported
Additional Code 4:	Not reported
Additional Code 5:	Not reported
Shipment Date:	20001102
Creation Date:	1/9/2001 0:00:00
Receipt Date:	20001102
Manifest ID:	20590157
Trans EPA ID:	CAD982495608
Trans Name:	Not reported
Trans 2 EPA ID:	Not reported
Trans 2 Name:	Not reported
TSDf EPA ID:	CAT000646117
Trans Name:	Not reported
TSDf Alt EPA ID:	CAT000646117
TSDf Alt Name:	Not reported
Waste Code Description:	611 - Contaminated soil from site clean-ups
RCRA Code:	Not reported
Meth Code:	D80 - Disposal, Land Fill
Quantity Tons:	15.1704
Waste Quantity:	18
Quantity Unit:	Y
Additional Code 1:	Not reported
Additional Code 2:	Not reported
Additional Code 3:	Not reported
Additional Code 4:	Not reported
Additional Code 5:	Not reported
Shipment Date:	20001102
Creation Date:	1/9/2001 0:00:00
Receipt Date:	20001102

Map ID
Direction
Distance
Elevation

MAP FINDINGS

Site

Database(s)

EDR ID Number
EPA ID Number

CALIFORNIA OIL RECYCLERS INC (Continued)

1000122511

Manifest ID: 20590159
Trans EPA ID: CAD982484461
Trans Name: Not reported
Trans 2 EPA ID: Not reported
Trans 2 Name: Not reported
TSDf EPA ID: CAT000646117
Trans Name: Not reported
TSDf Alt EPA ID: CAT000646117
TSDf Alt Name: Not reported
Waste Code Description: 611 - Contaminated soil from site clean-ups
RCRA Code: Not reported
Meth Code: D80 - Disposal, Land Fill
Quantity Tons: 15.1704
Waste Quantity: 18
Quantity Unit: Y
Additional Code 1: Not reported
Additional Code 2: Not reported
Additional Code 3: Not reported
Additional Code 4: Not reported
Additional Code 5: Not reported

Shipment Date: 20001102
Creation Date: 1/9/2001 0:00:00
Receipt Date: 20001102
Manifest ID: 20590160
Trans EPA ID: CAD982495608
Trans Name: Not reported
Trans 2 EPA ID: Not reported
Trans 2 Name: Not reported
TSDf EPA ID: CAT000646117
Trans Name: Not reported
TSDf Alt EPA ID: CAT000646117
TSDf Alt Name: Not reported
Waste Code Description: 611 - Contaminated soil from site clean-ups
RCRA Code: Not reported
Meth Code: D80 - Disposal, Land Fill
Quantity Tons: 15.1704
Waste Quantity: 18
Quantity Unit: Y
Additional Code 1: Not reported
Additional Code 2: Not reported
Additional Code 3: Not reported
Additional Code 4: Not reported
Additional Code 5: Not reported

Additional Info:

Year: 2003
Gen EPA ID: CAD056670029

Shipment Date: 20030711
Creation Date: 7/28/2004 10:46:45
Receipt Date: 20030811
Manifest ID: 22609955
Trans EPA ID: CAD982413262
Trans Name: Not reported
Trans 2 EPA ID: CAD063547996
Trans 2 Name: Not reported

Map ID
Direction
Distance
Elevation

MAP FINDINGS

Site

Database(s)

EDR ID Number
EPA ID Number

CALIFORNIA OIL RECYCLERS INC (Continued)

1000122511

TSDF EPA ID: NVD980895338
Trans Name: Not reported
TSDF Alt EPA ID: NVD980895338
TSDF Alt Name: Not reported
Waste Code Description: 223 - Unspecified oil-containing waste
RCRA Code: Not reported
Meth Code: D80 - Disposal, Land Fill
Quantity Tons: 0.75
Waste Quantity: 1500
Quantity Unit: P
Additional Code 1: Not reported
Additional Code 2: Not reported
Additional Code 3: Not reported
Additional Code 4: Not reported
Additional Code 5: Not reported

Shipment Date: 20030709
Creation Date: 7/28/2004 10:45:53
Receipt Date: 20030724
Manifest ID: 22303492
Trans EPA ID: CAR000007013
Trans Name: Not reported
Trans 2 EPA ID: Not reported
Trans 2 Name: Not reported
TSDF EPA ID: CAT080033681
Trans Name: Not reported
TSDF Alt EPA ID: CAT080033681
TSDF Alt Name: Not reported
Waste Code Description: 223 - Unspecified oil-containing waste
RCRA Code: F001
Meth Code: R01 - Recycler
Quantity Tons: 0.9174
Waste Quantity: 220
Quantity Unit: G
Additional Code 1: Not reported
Additional Code 2: Not reported
Additional Code 3: Not reported
Additional Code 4: Not reported
Additional Code 5: Not reported

Shipment Date: 20030327
Creation Date: 7/31/2003 18:30:54
Receipt Date: 20030415
Manifest ID: 22680719
Trans EPA ID: CAD982413262
Trans Name: Not reported
Trans 2 EPA ID: CAD063547996
Trans 2 Name: Not reported
TSDF EPA ID: NVD980895338
Trans Name: Not reported
TSDF Alt EPA ID: NVD980895338
TSDF Alt Name: Not reported
Waste Code Description: 223 - Unspecified oil-containing waste
RCRA Code: Not reported
Meth Code: D80 - Disposal, Land Fill
Quantity Tons: 1.8
Waste Quantity: 3600

Map ID
Direction
Distance
Elevation

MAP FINDINGS

Site

Database(s)

EDR ID Number
EPA ID Number

CALIFORNIA OIL RECYCLERS INC (Continued)

1000122511

Quantity Unit: P
Additional Code 1: Not reported
Additional Code 2: Not reported
Additional Code 3: Not reported
Additional Code 4: Not reported
Additional Code 5: Not reported

Shipment Date: 20030325
Creation Date: 6/22/2003 18:31:48
Receipt Date: 20030325
Manifest ID: 22673177
Trans EPA ID: CAD982413262
Trans Name: Not reported
Trans 2 EPA ID: Not reported
Trans 2 Name: Not reported
TSDf EPA ID: CAD980887418
Trans Name: Not reported
TSDf Alt EPA ID: CAD980887418
TSDf Alt Name: Not reported
Waste Code Description: 221 - Waste oil and mixed oil
RCRA Code: Not reported
Meth Code: R01 - Recycler
Quantity Tons: 1.577
Waste Quantity: 415
Quantity Unit: G
Additional Code 1: Not reported
Additional Code 2: Not reported
Additional Code 3: Not reported
Additional Code 4: Not reported
Additional Code 5: Not reported

Additional Info:

Year: 2001
Gen EPA ID: CAD056670029

Shipment Date: 20011105
Creation Date: 1/16/2002 0:00:00
Receipt Date: 20011105
Manifest ID: 99648783
Trans EPA ID: CAR000007013
Trans Name: Not reported
Trans 2 EPA ID: Not reported
Trans 2 Name: Not reported
TSDf EPA ID: CAL000161743
Trans Name: Not reported
TSDf Alt EPA ID: Not reported
TSDf Alt Name: Not reported
Waste Code Description: 223 - Unspecified oil-containing waste
RCRA Code: Not reported
Meth Code: R01 - Recycler
Quantity Tons: 1.5429
Waste Quantity: 370
Quantity Unit: G
Additional Code 1: Not reported
Additional Code 2: Not reported
Additional Code 3: Not reported
Additional Code 4: Not reported

Map ID
Direction
Distance
Elevation

MAP FINDINGS

Site

Database(s)

EDR ID Number
EPA ID Number

CALIFORNIA OIL RECYCLERS INC (Continued)

1000122511

Additional Code 5:	Not reported
Shipment Date:	20010601
Creation Date:	10/1/2001 0:00:00
Receipt Date:	20010626
Manifest ID:	99639607
Trans EPA ID:	CAR000007013
Trans Name:	Not reported
Trans 2 EPA ID:	Not reported
Trans 2 Name:	Not reported
TSDf EPA ID:	CAT080033681
Trans Name:	Not reported
TSDf Alt EPA ID:	CAT080033681
TSDf Alt Name:	Not reported
Waste Code Description:	741 - Liquids with halogenated organic compounds > 1000 mg/l
RCRA Code:	F001
Meth Code:	R01 - Recycler
Quantity Tons:	0.688
Waste Quantity:	165
Quantity Unit:	G
Additional Code 1:	Not reported
Additional Code 2:	Not reported
Additional Code 3:	Not reported
Additional Code 4:	Not reported
Additional Code 5:	Not reported
Shipment Date:	20010601
Creation Date:	8/14/2001 0:00:00
Receipt Date:	20010601
Manifest ID:	99648552
Trans EPA ID:	CAR000007013
Trans Name:	Not reported
Trans 2 EPA ID:	Not reported
Trans 2 Name:	Not reported
TSDf EPA ID:	CAL000161743
Trans Name:	Not reported
TSDf Alt EPA ID:	CAL000161743
TSDf Alt Name:	Not reported
Waste Code Description:	352 - Other organic solids
RCRA Code:	Not reported
Meth Code:	H01 - Transfer Station
Quantity Tons:	0.9
Waste Quantity:	1800
Quantity Unit:	P
Additional Code 1:	Not reported
Additional Code 2:	Not reported
Additional Code 3:	Not reported
Additional Code 4:	Not reported
Additional Code 5:	Not reported
Shipment Date:	20010531
Creation Date:	7/20/2001 0:00:00
Receipt Date:	20010601
Manifest ID:	99648730
Trans EPA ID:	CAR000007013
Trans Name:	Not reported
Trans 2 EPA ID:	Not reported

Map ID
Direction
Distance
Elevation

MAP FINDINGS

Site

Database(s)

EDR ID Number
EPA ID Number

CALIFORNIA OIL RECYCLERS INC (Continued)

1000122511

Trans 2 Name: Not reported
TSDf EPA ID: CAL000161743
Trans Name: Not reported
TSDf Alt EPA ID: Not reported
TSDf Alt Name: Not reported
Waste Code Description: 223 - Unspecified oil-containing waste
RCRA Code: Not reported
Meth Code: R01 - Recycler
Quantity Tons: 0.3336
Waste Quantity: 80
Quantity Unit: G
Additional Code 1: Not reported
Additional Code 2: Not reported
Additional Code 3: Not reported
Additional Code 4: Not reported
Additional Code 5: Not reported

Shipment Date: 20010322
Creation Date: 5/31/2001 0:00:00
Receipt Date: 20010322
Manifest ID: 99643974
Trans EPA ID: CAR000007013
Trans Name: Not reported
Trans 2 EPA ID: Not reported
Trans 2 Name: Not reported
TSDf EPA ID: CAL000161743
Trans Name: Not reported
TSDf Alt EPA ID: CAL000161743
TSDf Alt Name: Not reported
Waste Code Description: 221 - Waste oil and mixed oil
RCRA Code: Not reported
Meth Code: H01 - Transfer Station
Quantity Tons: 1.14
Waste Quantity: 300
Quantity Unit: G
Additional Code 1: Not reported
Additional Code 2: Not reported
Additional Code 3: Not reported
Additional Code 4: Not reported
Additional Code 5: Not reported

Shipment Date: 20010315
Creation Date: 5/16/2001 0:00:00
Receipt Date: 20010315
Manifest ID: 99643717
Trans EPA ID: CAR000007013
Trans Name: Not reported
Trans 2 EPA ID: Not reported
Trans 2 Name: Not reported
TSDf EPA ID: CAL000161743
Trans Name: Not reported
TSDf Alt EPA ID: CAL000161743
TSDf Alt Name: Not reported
Waste Code Description: 352 - Other organic solids
RCRA Code: Not reported
Meth Code: H01 - Transfer Station
Quantity Tons: 0.45

Map ID
Direction
Distance
Elevation

MAP FINDINGS

Site

Database(s)

EDR ID Number
EPA ID Number

CALIFORNIA OIL RECYCLERS INC (Continued)

1000122511

Waste Quantity: 900
Quantity Unit: P
Additional Code 1: Not reported
Additional Code 2: Not reported
Additional Code 3: Not reported
Additional Code 4: Not reported
Additional Code 5: Not reported

Additional Info:

Year: 2007
Gen EPA ID: CAD056670029

Shipment Date: 20071026
Creation Date: 1/8/2008 18:30:22
Receipt Date: 20071026
Manifest ID: 002587489JJK
Trans EPA ID: CAD982413262
Trans Name: EVERGREEN ENVIRONMENTAL SERVICES
Trans 2 EPA ID: Not reported
Trans 2 Name: Not reported
TSDf EPA ID: CAD980887418
Trans Name: EVERGREEN OIL INC
TSDf Alt EPA ID: Not reported
TSDf Alt Name: Not reported
Waste Code Description: 223 - Unspecified oil-containing waste
RCRA Code: Not reported
Meth Code: H141 - Storage, Bulking, And/Or Transfer Off Site--No Treatment/Reovery (H010-H129) Or (H131-H135)

Quantity Tons: 0.9174
Waste Quantity: 220
Quantity Unit: G
Additional Code 1: Not reported
Additional Code 2: Not reported
Additional Code 3: Not reported
Additional Code 4: Not reported
Additional Code 5: Not reported

Shipment Date: 20070718
Creation Date: 11/5/2007 18:30:21
Receipt Date: 20070725
Manifest ID: 003339694JJK
Trans EPA ID: CAD982413262
Trans Name: EVERGREEN ENVIRONMENTAL SERVICES
Trans 2 EPA ID: Not reported
Trans 2 Name: Not reported
TSDf EPA ID: CAD059494310
Trans Name: CLEAN HARBORS SAN JOSE LLC
TSDf Alt EPA ID: Not reported
TSDf Alt Name: Not reported
Waste Code Description: 741 - Liquids with halogenated organic compounds > 1000 mg/l
RCRA Code: F002
Meth Code: H141 - Storage, Bulking, And/Or Transfer Off Site--No Treatment/Reovery (H010-H129) Or (H131-H135)

Quantity Tons: 0.60465
Waste Quantity: 145
Quantity Unit: G
Additional Code 1: F001

Map ID
Direction
Distance
Elevation

MAP FINDINGS

Site

Database(s)

EDR ID Number
EPA ID Number

CALIFORNIA OIL RECYCLERS INC (Continued)

1000122511

Additional Code 2:	Not reported
Additional Code 3:	Not reported
Additional Code 4:	Not reported
Additional Code 5:	Not reported
Shipment Date:	20070123
Creation Date:	8/9/2007 18:30:06
Receipt Date:	20070123
Manifest ID:	002582190JJK
Trans EPA ID:	CAD982413262
Trans Name:	EVERGREEN ENVIRONMENTAL SERVICES
Trans 2 EPA ID:	Not reported
Trans 2 Name:	Not reported
TSDf EPA ID:	CAD980887418
Trans Name:	EVERGREEN OIL INC
TSDf Alt EPA ID:	Not reported
TSDf Alt Name:	Not reported
Waste Code Description:	223 - Unspecified oil-containing waste
RCRA Code:	Not reported
Meth Code:	H141 - Storage, Bulking, And/Or Transfer Off Site--No Treatment/Reovery (H010-H129) Or (H131-H135)
Quantity Tons:	1.6263
Waste Quantity:	390
Quantity Unit:	G
Additional Code 1:	Not reported
Additional Code 2:	Not reported
Additional Code 3:	Not reported
Additional Code 4:	Not reported
Additional Code 5:	Not reported
Shipment Date:	20070122
Creation Date:	8/9/2007 18:30:52
Receipt Date:	20070202
Manifest ID:	001678974JJK
Trans EPA ID:	CAD982413262
Trans Name:	EVERGREEN ENVIRONMENTAL SERVICES
Trans 2 EPA ID:	Not reported
Trans 2 Name:	Not reported
TSDf EPA ID:	CAD009452657
Trans Name:	ROMIC ENVIRONMENTAL TECHNOLOGIES
TSDf Alt EPA ID:	Not reported
TSDf Alt Name:	Not reported
Waste Code Description:	- Not reported
RCRA Code:	F005
Meth Code:	- Not reported
Quantity Tons:	Not reported
Waste Quantity:	Not reported
Quantity Unit:	Not reported
Additional Code 1:	F003
Additional Code 2:	F001
Additional Code 3:	D010
Additional Code 4:	Not reported
Additional Code 5:	Not reported
Shipment Date:	20070122
Creation Date:	8/9/2007 18:30:52
Receipt Date:	20070202

Map ID
Direction
Distance
Elevation

MAP FINDINGS

Site

Database(s)

EDR ID Number
EPA ID Number

CALIFORNIA OIL RECYCLERS INC (Continued)

1000122511

Manifest ID: 001678974JJK
Trans EPA ID: CAD982413262
Trans Name: EVERGREEN ENVIRONMENTAL SERVICES
Trans 2 EPA ID: Not reported
Trans 2 Name: Not reported
TSDf EPA ID: CAD009452657
Trans Name: ROMIC ENVIRONMENTAL TECHNOLOGIES
TSDf Alt EPA ID: Not reported
TSDf Alt Name: Not reported
Waste Code Description: 741 - Liquids with halogenated organic compounds > 1000 mg/l
RCRA Code: F002
Meth Code: H141 - Storage, Bulking, And/Or Transfer Off Site--No Treatment/Reovery (H010-H129) Or (H131-H135)

Quantity Tons: 0.4587
Waste Quantity: 110
Quantity Unit: G
Additional Code 1: D008
Additional Code 2: D007
Additional Code 3: D006
Additional Code 4: D004
Additional Code 5: Not reported

Additional Info:

Year: 2013
Gen EPA ID: CAD056670029

Shipment Date: 20130916
Creation Date: 11/8/2013 22:15:06
Receipt Date: 20130916
Manifest ID: 010835235JJK
Trans EPA ID: TXR000081205
Trans Name: SAFETY-KLEEN SYSTEMS INC
Trans 2 EPA ID: Not reported
Trans 2 Name: Not reported
TSDf EPA ID: CAD980887418
Trans Name: EVERGREEN OIL INC
TSDf Alt EPA ID: Not reported
TSDf Alt Name: Not reported
Waste Code Description: 223 - Unspecified oil-containing waste
RCRA Code: Not reported
Meth Code: H141 - Storage, Bulking, And/Or Transfer Off Site--No Treatment/Reovery (H010-H129) Or (H131-H135)

Quantity Tons: 2.085
Waste Quantity: 500
Quantity Unit: G
Additional Code 1: Not reported
Additional Code 2: Not reported
Additional Code 3: Not reported
Additional Code 4: Not reported
Additional Code 5: Not reported

Shipment Date: 20130708
Creation Date: 8/18/2013 22:15:21
Receipt Date: 20130709
Manifest ID: 010835173JJK
Trans EPA ID: CAD982413262
Trans Name: EVERGREEN ENVIRONMENTAL SERVICES

Map ID
Direction
Distance
Elevation

MAP FINDINGS

Site

Database(s)

EDR ID Number
EPA ID Number

CALIFORNIA OIL RECYCLERS INC (Continued)

1000122511

Trans 2 EPA ID:	Not reported
Trans 2 Name:	Not reported
TSDf EPA ID:	CAD980887418
Trans Name:	EVERGREEN OIL INC
TSDf Alt EPA ID:	Not reported
TSDf Alt Name:	Not reported
Waste Code Description:	223 - Unspecified oil-containing waste
RCRA Code:	Not reported
Meth Code:	H135 - Discharge To Sewer/Potw Or Npdes(With Prior Storage--With Or Without Treatment)
Quantity Tons:	1.7514
Waste Quantity:	420
Quantity Unit:	G
Additional Code 1:	Not reported
Additional Code 2:	Not reported
Additional Code 3:	Not reported
Additional Code 4:	Not reported
Additional Code 5:	Not reported
Shipment Date:	20130404
Creation Date:	5/14/2013 22:15:21
Receipt Date:	20130404
Manifest ID:	010832135JJK
Trans EPA ID:	CAD982413262
Trans Name:	EVERGREEN ENVIRONMENTAL SERVICES
Trans 2 EPA ID:	Not reported
Trans 2 Name:	Not reported
TSDf EPA ID:	CAD980887418
Trans Name:	EVERGREEN OIL INC
TSDf Alt EPA ID:	Not reported
TSDf Alt Name:	Not reported
Waste Code Description:	223 - Unspecified oil-containing waste
RCRA Code:	Not reported
Meth Code:	H141 - Storage, Bulking, And/Or Transfer Off Site--No Treatment/Reovery (H010-H129) Or (H131-H135)
Quantity Tons:	1.48035
Waste Quantity:	355
Quantity Unit:	G
Additional Code 1:	Not reported
Additional Code 2:	Not reported
Additional Code 3:	Not reported
Additional Code 4:	Not reported
Additional Code 5:	Not reported
Shipment Date:	20130212
Creation Date:	4/9/2013 22:15:07
Receipt Date:	20130212
Manifest ID:	009434286JJK
Trans EPA ID:	CAD982413262
Trans Name:	EVERGREEN ENVIRONMENTAL SERVICES
Trans 2 EPA ID:	Not reported
Trans 2 Name:	Not reported
TSDf EPA ID:	CAD980887418
Trans Name:	EVERGREEN OIL INC
TSDf Alt EPA ID:	Not reported
TSDf Alt Name:	Not reported
Waste Code Description:	223 - Unspecified oil-containing waste

Map ID
Direction
Distance
Elevation

MAP FINDINGS

Site

Database(s)

EDR ID Number
EPA ID Number

CALIFORNIA OIL RECYCLERS INC (Continued)

1000122511

RCRA Code: Not reported
Meth Code: H141 - Storage, Bulking, And/Or Transfer Off Site--No Treatment/Reovery (H010-H129) Or (H131-H135)
Quantity Tons: 1.4595
Waste Quantity: 350
Quantity Unit: G
Additional Code 1: Not reported
Additional Code 2: Not reported
Additional Code 3: Not reported
Additional Code 4: Not reported
Additional Code 5: Not reported

Additional Info:

Year: 2004
Gen EPA ID: CAD056670029

Shipment Date: 20040903
Creation Date: 12/22/2004 18:31:08
Receipt Date: 20040903
Manifest ID: 22558759
Trans EPA ID: CAD982413262
Trans Name: EVERGREEN ENVIRONMENTAL SERVICES
Trans 2 EPA ID: Not reported
Trans 2 Name: Not reported
TSDf EPA ID: CAD980887418
Trans Name: EVERGREEN OIL INC
TSDf Alt EPA ID: CAD980887418
TSDf Alt Name: Not reported
Waste Code Description: 221 - Waste oil and mixed oil
RCRA Code: NONE
Meth Code: R01 - Recycler
Quantity Tons: 19
Waste Quantity: 5000
Quantity Unit: G
Additional Code 1: Not reported
Additional Code 2: Not reported
Additional Code 3: Not reported
Additional Code 4: Not reported
Additional Code 5: Not reported

Shipment Date: 20040903
Creation Date: 12/22/2004 18:31:08
Receipt Date: 20040904
Manifest ID: 23494291
Trans EPA ID: CAD982413262
Trans Name: EVERGREEN ENVIRONMENTAL SERVICES
Trans 2 EPA ID: Not reported
Trans 2 Name: Not reported
TSDf EPA ID: CAD980887418
Trans Name: EVERGREEN OIL INC
TSDf Alt EPA ID: CAD980887418
TSDf Alt Name: Not reported
Waste Code Description: 221 - Waste oil and mixed oil
RCRA Code: NONE
Meth Code: R01 - Recycler
Quantity Tons: 5.605
Waste Quantity: 1475

Map ID
Direction
Distance
Elevation

MAP FINDINGS

Site

Database(s)

EDR ID Number
EPA ID Number

CALIFORNIA OIL RECYCLERS INC (Continued)

1000122511

Quantity Unit:	G
Additional Code 1:	Not reported
Additional Code 2:	Not reported
Additional Code 3:	Not reported
Additional Code 4:	Not reported
Additional Code 5:	Not reported
Shipment Date:	20040901
Creation Date:	12/28/2004 14:46:39
Receipt Date:	20040902
Manifest ID:	23494303
Trans EPA ID:	CAD982413262
Trans Name:	EVERGREEN ENVIRONMENTAL SERVICES
Trans 2 EPA ID:	Not reported
Trans 2 Name:	Not reported
TSDf EPA ID:	CAD980887418
Trans Name:	EVERGREEN OIL INC
TSDf Alt EPA ID:	CAD980887418
TSDf Alt Name:	Not reported
Waste Code Description:	221 - Waste oil and mixed oil
RCRA Code:	NONE
Meth Code:	R01 - Recycler
Quantity Tons:	1.14
Waste Quantity:	300
Quantity Unit:	G
Additional Code 1:	Not reported
Additional Code 2:	Not reported
Additional Code 3:	Not reported
Additional Code 4:	Not reported
Additional Code 5:	Not reported
Shipment Date:	20040830
Creation Date:	12/22/2004 18:31:08
Receipt Date:	20040831
Manifest ID:	23789940
Trans EPA ID:	CAL000827878
Trans Name:	AMERICAN VALLEY WASTE OIL
Trans 2 EPA ID:	Not reported
Trans 2 Name:	Not reported
TSDf EPA ID:	CAL000190816
Trans Name:	RIVERBANK OIL TRANSFER
TSDf Alt EPA ID:	CAL000190816
TSDf Alt Name:	Not reported
Waste Code Description:	221 - Waste oil and mixed oil
RCRA Code:	Not reported
Meth Code:	R01 - Recycler
Quantity Tons:	7.98
Waste Quantity:	2100
Quantity Unit:	G
Additional Code 1:	Not reported
Additional Code 2:	Not reported
Additional Code 3:	Not reported
Additional Code 4:	Not reported
Additional Code 5:	Not reported
Shipment Date:	20040701
Creation Date:	11/1/2004 12:36:11

Map ID
Direction
Distance
Elevation

MAP FINDINGS

Site

Database(s)

EDR ID Number
EPA ID Number

CALIFORNIA OIL RECYCLERS INC (Continued)

1000122511

Receipt Date: 20040702
Manifest ID: 23494219
Trans EPA ID: CAD982413262
Trans Name: EVERGREEN ENVIRONMENTAL SERVICES
Trans 2 EPA ID: Not reported
Trans 2 Name: Not reported
TSDf EPA ID: CAD980887418
Trans Name: EVERGREEN OIL INC
TSDf Alt EPA ID: CAD980887418
TSDf Alt Name: Not reported
Waste Code Description: 221 - Waste oil and mixed oil
RCRA Code: NONE
Meth Code: R01 - Recycler
Quantity Tons: 1.9
Waste Quantity: 500
Quantity Unit: G
Additional Code 1: Not reported
Additional Code 2: Not reported
Additional Code 3: Not reported
Additional Code 4: Not reported
Additional Code 5: Not reported

Shipment Date: 20040630
Creation Date: 1/10/2005 18:31:35
Receipt Date: 20040723
Manifest ID: 23488815
Trans EPA ID: CAD982413262
Trans Name: EVERGREEN ENVIRONMENTAL SERVICES
Trans 2 EPA ID: CAD063547996
Trans 2 Name: PHILIP TRANSPORTATION & REMEDIATION INC
TSDf EPA ID: NVD980895338
Trans Name: 21ST CENTRURY EMI
TSDf Alt EPA ID: NVD980895338
TSDf Alt Name: Not reported
Waste Code Description: 232 - Pesticides and other waste associated with pesticide production
RCRA Code: NONE
Meth Code: D80 - Disposal, Land Fill
Quantity Tons: 0.5
Waste Quantity: 1000
Quantity Unit: P
Additional Code 1: Not reported
Additional Code 2: Not reported
Additional Code 3: Not reported
Additional Code 4: Not reported
Additional Code 5: Not reported

Shipment Date: 20040319
Creation Date: 8/23/2004 8:30:10
Receipt Date: 20040319
Manifest ID: 22679400
Trans EPA ID: CAD982413262
Trans Name: EVERGREEN ENVIRONMENTAL SERVICES
Trans 2 EPA ID: Not reported
Trans 2 Name: Not reported
TSDf EPA ID: CAD980887418
Trans Name: EVERGREEN OIL INC
TSDf Alt EPA ID: CAD980887418

Map ID
Direction
Distance
Elevation

MAP FINDINGS

Site

Database(s)

EDR ID Number
EPA ID Number

CALIFORNIA OIL RECYCLERS INC (Continued)

1000122511

TSDf Alt Name:	Not reported
Waste Code Description:	221 - Waste oil and mixed oil
RCRA Code:	Not reported
Meth Code:	R01 - Recycler
Quantity Tons:	0.38
Waste Quantity:	100
Quantity Unit:	G
Additional Code 1:	Not reported
Additional Code 2:	Not reported
Additional Code 3:	Not reported
Additional Code 4:	Not reported
Additional Code 5:	Not reported
Shipment Date:	20040317
Creation Date:	8/23/2004 8:30:10
Receipt Date:	20040330
Manifest ID:	22606760
Trans EPA ID:	CAD982413262
Trans Name:	EVERGREEN ENVIRONMENTAL SERVICES
Trans 2 EPA ID:	Not reported
Trans 2 Name:	Not reported
TSDf EPA ID:	CAD009452657
Trans Name:	ROMIC ENVIRONMENTAL TECHNOLOGIES
TSDf Alt EPA ID:	CAD009452657
TSDf Alt Name:	Not reported
Waste Code Description:	741 - Liquids with halogenated organic compounds > 1000 mg/l
RCRA Code:	F002
Meth Code:	- Not reported
Quantity Tons:	1.60545
Waste Quantity:	385
Quantity Unit:	G
Additional Code 1:	Not reported
Additional Code 2:	Not reported
Additional Code 3:	Not reported
Additional Code 4:	Not reported
Additional Code 5:	Not reported
Shipment Date:	20040121
Creation Date:	8/20/2004 9:31:41
Receipt Date:	20040121
Manifest ID:	22558519
Trans EPA ID:	CAD982413262
Trans Name:	EVERGREEN ENVIRONMENTAL SERVICES
Trans 2 EPA ID:	Not reported
Trans 2 Name:	Not reported
TSDf EPA ID:	CAD980887418
Trans Name:	EVERGREEN OIL INC
TSDf Alt EPA ID:	CAD980887418
TSDf Alt Name:	Not reported
Waste Code Description:	221 - Waste oil and mixed oil
RCRA Code:	Not reported
Meth Code:	R01 - Recycler
Quantity Tons:	1.9
Waste Quantity:	500
Quantity Unit:	G
Additional Code 1:	Not reported
Additional Code 2:	Not reported

Map ID
Direction
Distance
Elevation

MAP FINDINGS

Site

Database(s)

EDR ID Number
EPA ID Number

CALIFORNIA OIL RECYCLERS INC (Continued)

1000122511

Additional Code 3: Not reported
Additional Code 4: Not reported
Additional Code 5: Not reported

Additional Info:

Year: 1997
Gen EPA ID: CAD056670029

Shipment Date: 19970902
Creation Date: 4/23/1998 0:00:00
Receipt Date: 19970905
Manifest ID: 96788910
Trans EPA ID: CAD010925576
Trans Name: Not reported
Trans 2 EPA ID: CAD009230244
Trans 2 Name: Not reported
TSDf EPA ID: CAD008302903
Trans Name: Not reported
TSDf Alt EPA ID: Not reported
TSDf Alt Name: Not reported
Waste Code Description: 331 - Off-specification, aged, or surplus organics
RCRA Code: D001
Meth Code: R01 - Recycler
Quantity Tons: 0.1815
Waste Quantity: 55
Quantity Unit: G
Additional Code 1: Not reported
Additional Code 2: Not reported
Additional Code 3: Not reported
Additional Code 4: Not reported
Additional Code 5: Not reported

Shipment Date: 19970902
Creation Date: 4/23/1998 0:00:00
Receipt Date: 19970905
Manifest ID: 96788910
Trans EPA ID: CAD010925576
Trans Name: Not reported
Trans 2 EPA ID: CAD009230244
Trans 2 Name: Not reported
TSDf EPA ID: CAD008302903
Trans Name: Not reported
TSDf Alt EPA ID: Not reported
TSDf Alt Name: Not reported
Waste Code Description: 331 - Off-specification, aged, or surplus organics
RCRA Code: D001
Meth Code: H01 - Transfer Station
Quantity Tons: 0.1815
Waste Quantity: 55
Quantity Unit: G
Additional Code 1: Not reported
Additional Code 2: Not reported
Additional Code 3: Not reported
Additional Code 4: Not reported
Additional Code 5: Not reported

Shipment Date: 19970902

Map ID
Direction
Distance
Elevation

MAP FINDINGS

Site

Database(s)

EDR ID Number
EPA ID Number

CALIFORNIA OIL RECYCLERS INC (Continued)

1000122511

Creation Date: 4/23/1998 0:00:00
Receipt Date: 19970905
Manifest ID: 96788910
Trans EPA ID: CAD010925576
Trans Name: Not reported
Trans 2 EPA ID: CAD009230244
Trans 2 Name: Not reported
TSDf EPA ID: CAD008302903
Trans Name: Not reported
TSDf Alt EPA ID: Not reported
TSDf Alt Name: Not reported
Waste Code Description: 331 - Off-specification, aged, or surplus organics
RCRA Code: D027
Meth Code: H01 - Transfer Station
Quantity Tons: 0.1815
Waste Quantity: 55
Quantity Unit: G
Additional Code 1: Not reported
Additional Code 2: Not reported
Additional Code 3: Not reported
Additional Code 4: Not reported
Additional Code 5: Not reported

Shipment Date: 19970902
Creation Date: 4/23/1998 0:00:00
Receipt Date: 19970905
Manifest ID: 96788910
Trans EPA ID: CAD010925576
Trans Name: Not reported
Trans 2 EPA ID: CAD009230244
Trans 2 Name: Not reported
TSDf EPA ID: CAD008302903
Trans Name: Not reported
TSDf Alt EPA ID: Not reported
TSDf Alt Name: Not reported
Waste Code Description: 331 - Off-specification, aged, or surplus organics
RCRA Code: Not reported
Meth Code: R01 - Recycler
Quantity Tons: 0.1815
Waste Quantity: 55
Quantity Unit: G
Additional Code 1: Not reported
Additional Code 2: Not reported
Additional Code 3: Not reported
Additional Code 4: Not reported
Additional Code 5: Not reported

Shipment Date: 19970416
Creation Date: 6/26/1997 0:00:00
Receipt Date: 19970418
Manifest ID: 93557985
Trans EPA ID: CA0000646497
Trans Name: Not reported
Trans 2 EPA ID: Not reported
Trans 2 Name: Not reported
TSDf EPA ID: CAD000088252
Trans Name: Not reported

Map ID
Direction
Distance
Elevation

MAP FINDINGS

Site

Database(s)

EDR ID Number
EPA ID Number

CALIFORNIA OIL RECYCLERS INC (Continued)

1000122511

TSDf Alt EPA ID: Not reported
TSDf Alt Name: Not reported
Waste Code Description: 223 - Unspecified oil-containing waste
RCRA Code: Not reported
Meth Code: H01 - Transfer Station
Quantity Tons: 2.475
Waste Quantity: 4950
Quantity Unit: P
Additional Code 1: Not reported
Additional Code 2: Not reported
Additional Code 3: Not reported
Additional Code 4: Not reported
Additional Code 5: Not reported

HWP:

Name: G-C LUBRICANTS CO
Address: 977 BRANSTEN RD
City,State,Zip: SAN CARLOS, CA 940700000
EPA Id: CAD056670029
Cleanup Status: CLOSED
Latitude: 37.50615
Longitude: -122.2532
Facility Type: Historical - Non-Operating
Facility Size: Not reported
Team: Not reported
Supervisor: Not reported
Site Code: 520049
Assembly District: 22
Senate District: 13
Public Information Officer: Not reported
Public Information Officer: Not reported

Closure:

EPA Id: CAD056670029
Facility Type: Historical - Non-Operating
Unit Names: unit1
Event Description: Closure Administrative - ISSUE CLOSURE VERIFICATION
Actual Date: 09/10/2018

Alias:

EPA Id: CAD056670029
Facility Type: Historical - Non-Operating
Alias Type: Project Code (Site Code)
Alias: 520049

NPDES:

Name: G C LUBRICANTS COMP
Address: 977 BRANSTEN RD
City,State,Zip: SAN CARLOS, CA 94070
Facility Status: Active
NPDES Number: CAS000001
Region: 2
Agency Number: 0
Regulatory Measure ID: 182852
Place ID: Not reported

Map ID
Direction
Distance
Elevation

MAP FINDINGS

Site

Database(s)

EDR ID Number
EPA ID Number

CALIFORNIA OIL RECYCLERS INC (Continued)

1000122511

Order Number: 97-03-DWQ
WDID: 2 41I001641
Regulatory Measure Type: Enrollee
Program Type: Industrial
Adoption Date Of Regulatory Measure: Not reported
Effective Date Of Regulatory Measure: 03/27/1992
Termination Date Of Regulatory Measure: Not reported
Expiration Date Of Regulatory Measure: Not reported
Discharge Address: 977 Bransten Rd
Discharge Name: GC Lubricants Co
Discharge City: San Carlos
Discharge State: California
Discharge Zip: 94070
Status: Not reported
Status Date: Not reported
Operator Name: Not reported
Operator Address: Not reported
Operator City: Not reported
Operator State: Not reported
Operator Zip: Not reported

NPDES as of 03/2018:

NPDES Number: Not reported
Status: Not reported
Agency Number: Not reported
Region: 2
Regulatory Measure ID: 182852
Order Number: Not reported
Regulatory Measure Type: Industrial
Place ID: Not reported
WDID: 2 41I001641
Program Type: Not reported
Adoption Date Of Regulatory Measure: Not reported
Effective Date Of Regulatory Measure: Not reported
Expiration Date Of Regulatory Measure: Not reported
Termination Date Of Regulatory Measure: Not reported
Discharge Name: Not reported
Discharge Address: Not reported
Discharge City: Not reported
Discharge State: Not reported
Discharge Zip: Not reported
Received Date: 05/09/2008
Processed Date: 03/27/1992
Status: Active
Status Date: 03/27/1992
Place Size: 1
Place Size Unit: Acres
Contact: ROBERT Wisgo
Contact Title: Not reported
Contact Phone: 650-592-1050
Contact Phone Ext: Not reported
Contact Email: rwisgo@gclube.com
Operator Name: GC Lubricants Co
Operator Address: 977 Bransten Rd
Operator City: San Carlos
Operator State: California
Operator Zip: 94070
Operator Contact: ROBERT Wisgo

Map ID
Direction
Distance
Elevation

MAP FINDINGS

Site

Database(s)

EDR ID Number
EPA ID Number

CALIFORNIA OIL RECYCLERS INC (Continued)

1000122511

Operator Contact Title:	General Manager
Operator Contact Phone:	650-592-1050
Operator Contact Phone Ext:	Not reported
Operator Contact Email:	rwisgo@gclube.com
Operator Type:	Private Business
Developer:	Not reported
Developer Address:	Not reported
Developer City:	Not reported
Developer State:	California
Developer Zip:	Not reported
Developer Contact:	Not reported
Developer Contact Title:	Not reported
Constype Linear Utility Ind:	Not reported
Emergency Phone:	Not reported
Emergency Phone Ext:	Not reported
Constype Above Ground Ind:	Not reported
Constype Below Ground Ind:	Not reported
Constype Cable Line Ind:	Not reported
Constype Comm Line Ind:	Not reported
Constype Commercial Ind:	Not reported
Constype Electrical Line Ind:	Not reported
Constype Gas Line Ind:	Not reported
Constype Industrial Ind:	Not reported
Constype Other Description:	Not reported
Constype Other Ind:	Not reported
Constype Recons Ind:	Not reported
Constype Residential Ind:	Not reported
Constype Transport Ind:	Not reported
Constype Utility Description:	Not reported
Constype Utility Ind:	Not reported
Constype Water Sewer Ind:	Not reported
Dir Discharge Uswater Ind:	N
Receiving Water Name:	San Francisco Bay
Certifier:	Robert Wisgo
Certifier Title:	General Manager
Certification Date:	22-JUN-15
Primary Sic:	2992-Lubricating Oils and Greases
Secondary Sic:	Not reported
Tertiary Sic:	Not reported
NPDES Number:	CAS000001
Status:	Active
Agency Number:	0
Region:	2
Regulatory Measure ID:	182852
Order Number:	97-03-DWQ
Regulatory Measure Type:	Enrollee
Place ID:	Not reported
WDID:	2 411001641
Program Type:	Industrial
Adoption Date Of Regulatory Measure:	Not reported
Effective Date Of Regulatory Measure:	03/27/1992
Expiration Date Of Regulatory Measure:	Not reported
Termination Date Of Regulatory Measure:	Not reported
Discharge Name:	GC Lubricants Co
Discharge Address:	977 Bransten Rd
Discharge City:	San Carlos

Map ID
Direction
Distance
Elevation

MAP FINDINGS

Site

Database(s)

EDR ID Number
EPA ID Number

CALIFORNIA OIL RECYCLERS INC (Continued)

1000122511

Discharge State:	California
Discharge Zip:	94070
Received Date:	Not reported
Processed Date:	Not reported
Status:	Not reported
Status Date:	Not reported
Place Size:	Not reported
Place Size Unit:	Not reported
Contact:	Not reported
Contact Title:	Not reported
Contact Phone:	Not reported
Contact Phone Ext:	Not reported
Contact Email:	Not reported
Operator Name:	Not reported
Operator Address:	Not reported
Operator City:	Not reported
Operator State:	Not reported
Operator Zip:	Not reported
Operator Contact:	Not reported
Operator Contact Title:	Not reported
Operator Contact Phone:	Not reported
Operator Contact Phone Ext:	Not reported
Operator Contact Email:	Not reported
Operator Type:	Not reported
Developer:	Not reported
Developer Address:	Not reported
Developer City:	Not reported
Developer State:	Not reported
Developer Zip:	Not reported
Developer Contact:	Not reported
Developer Contact Title:	Not reported
Constype Linear Utility Ind:	Not reported
Emergency Phone:	Not reported
Emergency Phone Ext:	Not reported
Constype Above Ground Ind:	Not reported
Constype Below Ground Ind:	Not reported
Constype Cable Line Ind:	Not reported
Constype Comm Line Ind:	Not reported
Constype Commercial Ind:	Not reported
Constype Electrical Line Ind:	Not reported
Constype Gas Line Ind:	Not reported
Constype Industrial Ind:	Not reported
Constype Other Description:	Not reported
Constype Other Ind:	Not reported
Constype Recons Ind:	Not reported
Constype Residential Ind:	Not reported
Constype Transport Ind:	Not reported
Constype Utility Description:	Not reported
Constype Utility Ind:	Not reported
Constype Water Sewer Ind:	Not reported
Dir Discharge Uswater Ind:	Not reported
Receiving Water Name:	Not reported
Certifier:	Not reported
Certifier Title:	Not reported
Certification Date:	Not reported
Primary Sic:	Not reported
Secondary Sic:	Not reported

Map ID
Direction
Distance
Elevation

MAP FINDINGS

Site

Database(s)

EDR ID Number
EPA ID Number

CALIFORNIA OIL RECYCLERS INC (Continued)

1000122511

Tertiary Sic: Not reported

Name: G C LUBRICANTS COMP
Address: 977 BRANSTEN RD
City,State,Zip: SAN CARLOS, CA 94070
Facility Status: Not reported
NPDES Number: Not reported
Region: Not reported
Agency Number: Not reported
Regulatory Measure ID: Not reported
Place ID: Not reported
Order Number: Not reported
WDID: 2 41I001641
Regulatory Measure Type: Industrial
Program Type: Not reported
Adoption Date Of Regulatory Measure: Not reported
Effective Date Of Regulatory Measure: Not reported
Termination Date Of Regulatory Measure: Not reported
Expiration Date Of Regulatory Measure: Not reported
Discharge Address: Not reported
Discharge Name: Not reported
Discharge City: Not reported
Discharge State: Not reported
Discharge Zip: Not reported
Status: Active
Status Date: 03/27/1992
Operator Name: GC Lubricants Co
Operator Address: 977 Bransten Rd
Operator City: San Carlos
Operator State: California
Operator Zip: 94070

NPDES as of 03/2018:

NPDES Number: Not reported
Status: Not reported
Agency Number: Not reported
Region: 2
Regulatory Measure ID: 182852
Order Number: Not reported
Regulatory Measure Type: Industrial
Place ID: Not reported
WDID: 2 41I001641
Program Type: Not reported
Adoption Date Of Regulatory Measure: Not reported
Effective Date Of Regulatory Measure: Not reported
Expiration Date Of Regulatory Measure: Not reported
Termination Date Of Regulatory Measure: Not reported
Discharge Name: Not reported
Discharge Address: Not reported
Discharge City: Not reported
Discharge State: Not reported
Discharge Zip: Not reported
Received Date: 05/09/2008
Processed Date: 03/27/1992
Status: Active
Status Date: 03/27/1992
Place Size: 1

Map ID
Direction
Distance
Elevation

MAP FINDINGS

Site

Database(s)

EDR ID Number
EPA ID Number

CALIFORNIA OIL RECYCLERS INC (Continued)

1000122511

Place Size Unit:	Acres
Contact:	ROBERT Wisgo
Contact Title:	Not reported
Contact Phone:	650-592-1050
Contact Phone Ext:	Not reported
Contact Email:	rwisgo@gclube.com
Operator Name:	GC Lubricants Co
Operator Address:	977 Bransten Rd
Operator City:	San Carlos
Operator State:	California
Operator Zip:	94070
Operator Contact:	ROBERT Wisgo
Operator Contact Title:	General Manager
Operator Contact Phone:	650-592-1050
Operator Contact Phone Ext:	Not reported
Operator Contact Email:	rwisgo@gclube.com
Operator Type:	Private Business
Developer:	Not reported
Developer Address:	Not reported
Developer City:	Not reported
Developer State:	California
Developer Zip:	Not reported
Developer Contact:	Not reported
Developer Contact Title:	Not reported
Constype Linear Utility Ind:	Not reported
Emergency Phone:	Not reported
Emergency Phone Ext:	Not reported
Constype Above Ground Ind:	Not reported
Constype Below Ground Ind:	Not reported
Constype Cable Line Ind:	Not reported
Constype Comm Line Ind:	Not reported
Constype Commercial Ind:	Not reported
Constype Electrical Line Ind:	Not reported
Constype Gas Line Ind:	Not reported
Constype Industrial Ind:	Not reported
Constype Other Description:	Not reported
Constype Other Ind:	Not reported
Constype Recons Ind:	Not reported
Constype Residential Ind:	Not reported
Constype Transport Ind:	Not reported
Constype Utility Description:	Not reported
Constype Utility Ind:	Not reported
Constype Water Sewer Ind:	Not reported
Dir Discharge Uswater Ind:	N
Receiving Water Name:	San Francisco Bay
Certifier:	Robert Wisgo
Certifier Title:	General Manager
Certification Date:	22-JUN-15
Primary Sic:	2992-Lubricating Oils and Greases
Secondary Sic:	Not reported
Tertiary Sic:	Not reported
NPDES Number:	CAS000001
Status:	Active
Agency Number:	0
Region:	2
Regulatory Measure ID:	182852

Map ID
Direction
Distance
Elevation

MAP FINDINGS

Site

Database(s)

EDR ID Number
EPA ID Number

CALIFORNIA OIL RECYCLERS INC (Continued)

1000122511

Order Number:	97-03-DWQ
Regulatory Measure Type:	Enrollee
Place ID:	Not reported
WDID:	2 411001641
Program Type:	Industrial
Adoption Date Of Regulatory Measure:	Not reported
Effective Date Of Regulatory Measure:	03/27/1992
Expiration Date Of Regulatory Measure:	Not reported
Termination Date Of Regulatory Measure:	Not reported
Discharge Name:	GC Lubricants Co
Discharge Address:	977 Bransten Rd
Discharge City:	San Carlos
Discharge State:	California
Discharge Zip:	94070
Received Date:	Not reported
Processed Date:	Not reported
Status:	Not reported
Status Date:	Not reported
Place Size:	Not reported
Place Size Unit:	Not reported
Contact:	Not reported
Contact Title:	Not reported
Contact Phone:	Not reported
Contact Phone Ext:	Not reported
Contact Email:	Not reported
Operator Name:	Not reported
Operator Address:	Not reported
Operator City:	Not reported
Operator State:	Not reported
Operator Zip:	Not reported
Operator Contact:	Not reported
Operator Contact Title:	Not reported
Operator Contact Phone:	Not reported
Operator Contact Phone Ext:	Not reported
Operator Contact Email:	Not reported
Operator Type:	Not reported
Developer:	Not reported
Developer Address:	Not reported
Developer City:	Not reported
Developer State:	Not reported
Developer Zip:	Not reported
Developer Contact:	Not reported
Developer Contact Title:	Not reported
Constype Linear Utility Ind:	Not reported
Emergency Phone:	Not reported
Emergency Phone Ext:	Not reported
Constype Above Ground Ind:	Not reported
Constype Below Ground Ind:	Not reported
Constype Cable Line Ind:	Not reported
Constype Comm Line Ind:	Not reported
Constype Commercial Ind:	Not reported
Constype Electrical Line Ind:	Not reported
Constype Gas Line Ind:	Not reported
Constype Industrial Ind:	Not reported
Constype Other Description:	Not reported
Constype Other Ind:	Not reported
Constype Recons Ind:	Not reported

Map ID
Direction
Distance
Elevation

MAP FINDINGS

Site

Database(s)

EDR ID Number
EPA ID Number

CALIFORNIA OIL RECYCLERS INC (Continued)

1000122511

Constype Residential Ind: Not reported
Constype Transport Ind: Not reported
Constype Utility Description: Not reported
Constype Utility Ind: Not reported
Constype Water Sewer Ind: Not reported
Dir Discharge Uswater Ind: Not reported
Receiving Water Name: Not reported
Certifier: Not reported
Certifier Title: Not reported
Certification Date: Not reported
Primary Sic: Not reported
Secondary Sic: Not reported
Tertiary Sic: Not reported

CIWQS:

Name: G C LUBRICANTS COMP
Address: 977 BRANSTEN RD
City,State,Zip: SAN CARLOS, CA 94070
Agency: GC Lubricants Co
Agency Address: 977 Bransten Rd, San Carlos, CA 94070
Place/Project Type: Industrial - Lubricating Oils and Greases
SIC/NAICS: 2992
Region: 2
Program: INDSTW
Regulatory Measure Status: Active
Regulatory Measure Type: Storm water industrial
Order Number: 2014-0057-DWQ
WDID: 2 411001641
NPDES Number: CAS000001
Adoption Date: 01/01/1900
Effective Date: 03/27/1992
Termination Date: 01/01/1900
Expiration/Review Date: 01/01/1900
Design Flow: Not reported
Major/Minor: Not reported
Complexity: Not reported
TTWQ: Not reported
Enforcement Actions within 5 years: 1
Violations within 5 years: 1
Latitude: 37.5062
Longitude: -122.25366

CERS:

Name: G C LUBRICANTS COMP
Address: 977 BRANSTEN RD
City,State,Zip: SAN CARLOS, CA 94070
Site ID: 532487
CERS ID: 226860
CERS Description: Industrial Facility Storm Water

Affiliation:

Affiliation Type Desc: Owner/Operator
Entity Name: GC Lubricants Co
Entity Title: Operator
Affiliation Address: 977 Bransten Rd
Affiliation City: San Carlos

Map ID
Direction
Distance
Elevation

MAP FINDINGS

Site

Database(s)

EDR ID Number
EPA ID Number

CALIFORNIA OIL RECYCLERS INC (Continued)

1000122511

Affiliation State: CA
Affiliation Country: Not reported
Affiliation Zip: 94070
Affiliation Phone: Not reported

HWTS:

Name: G-C LUBRICANTS CO
Address: 977 BRANSTEN RD
Address 2: Not reported
City,State,Zip: SAN CARLOS, CA 940700000
EPA ID: CAD056670029
Inactive Date: Not reported
Create Date: 04/10/1987
Last Act Date: 07/09/2020
Mailing Name: Not reported
Mailing Address: 977 BRANSTEN RD
Mailing Address 2: Not reported
Mailing City,State,Zip: SAN CARLOS, CA 940700000
Owner Name: GARRATT-CALLAHAN COMPANY
Owner Address: 50 INGOLD ROAD
Owner Address 2: Not reported
Owner City,State,Zip: BURLINGAME, CA 940100000
Contact Name: ROBERT L. WISGO GNRL MGR
Contact Address: 977 BRANSTEN RD
Contact Address 2: Not reported
City,State,Zip: SAN CARLOS, CA 94070

NAICS:

EPA ID: CAD056670029
Create Date: 2002-03-14 16:36:26.000
NAICS Code: 324191
NAICS Description: Petroleum Lubricating Oil and Grease Manufacturing
Issued EPA ID Date: 1987-04-10 00:00:00
Inactive Date: Not reported
Facility Name: G-C LUBRICANTS CO
Facility Address: 977 BRANSTEN RD
Facility Address 2: Not reported
Facility City: SAN CARLOS
Facility County: Not reported
Facility State: CA
Facility Zip: 940700000

283
North
1/2-1
0.865 mi.
4566 ft.

**WESTPORT DEVELOPMENT PROJECT
HIGHWAY 101 AND MARINE WORLD PARKWAY
REDWOOD CITY, CA 94063**

**ENVIROSTOR S101482231
N/A**

**Relative:
Higher
Actual:
27 ft.**

ENVIROSTOR:
Name: WESTPORT DEVELOPMENT PROJECT
Address: HIGHWAY 101 AND MARINE WORLD PARKWAY
City,State,Zip: REDWOOD CITY, CA 94063
Facility ID: 41650006
Status: Refer: Other Agency
Status Date: 03/21/1995
Site Code: Not reported

Map ID
 Direction
 Distance
 Elevation

MAP FINDINGS

Site

Database(s)

EDR ID Number
 EPA ID Number

WESTPORT DEVELOPMENT PROJECT (Continued)

S101482231

Site Type: Evaluation
 Site Type Detailed: Evaluation
 Acres: 14
 NPL: NO
 Regulatory Agencies: RWQCB 2 - San Francisco Bay, SAN MATEO COUNTY
 Lead Agency: RWQCB 2 - San Francisco Bay
 Program Manager: Not reported
 Supervisor: Denise Tsuji
 Division Branch: Cleanup Berkeley
 Assembly: 22
 Senate: 13
 Special Program: Not reported
 Restricted Use: NO
 Site Mgmt Req: NONE SPECIFIED
 Funding: Not reported
 Latitude: 37.5264
 Longitude: -122.2699
 APN: NONE SPECIFIED
 Past Use: LANDFILL - CONSTRUCTION, LANDFILL - DOMESTIC
 Potential COC: Benzene Tetrachloroethylene (PCE Ethylbenzene Toluene Xylenes
 Confirmed COC: Toluene Tetrachloroethylene (PCE Ethylbenzene Benzene Xylenes
 Potential Description: OTH, SOIL
 Alias Name: 41650006
 Alias Type: Envirostor ID Number

Completed Info:

Completed Area Name: PROJECT WIDE
 Completed Sub Area Name: Not reported
 Completed Document Type: Site Screening
 Completed Date: 02/16/1990
 Comments: Not reported

Future Area Name: Not reported
 Future Sub Area Name: Not reported
 Future Document Type: Not reported
 Future Due Date: Not reported
 Schedule Area Name: Not reported
 Schedule Sub Area Name: Not reported
 Schedule Document Type: Not reported
 Schedule Due Date: Not reported
 Schedule Revised Date: Not reported

284
 SSE
 1/2-1
 0.868 mi.
 4583 ft.

SAN CARLOS SCHOOL DISTRICT
757 CEDAR STREET
SAN CARLOS, CA 94070

ENVIROSTOR S118353731
SCH N/A
HAZNET
HWTS

Relative:
Higher
Actual:
52 ft.

ENVIROSTOR:
 Name: CENTRAL MIDDLE SCHOOL/ARROYO BRIDGE SCHOOL
 Address: 757 CEDAR STREET
 City,State,Zip: SAN CARLOS, CA 94070
 Facility ID: 60002247
 Status: No Further Action
 Status Date: 03/27/2018
 Site Code: 204278
 Site Type: School Investigation
 Site Type Detailed: School

Map ID
Direction
Distance
Elevation

MAP FINDINGS

Site

Database(s)

EDR ID Number
EPA ID Number

SAN CARLOS SCHOOL DISTRICT (Continued)

S118353731

Acres: 9
NPL: NO
Regulatory Agencies: SMBRP
Lead Agency: SMBRP
Program Manager: Not reported
Supervisor: Jose Salcedo
Division Branch: Northern California Schools & Santa Susana
Assembly: , 22
Senate: , 13
Special Program: Not reported
Restricted Use: NO
Site Mgmt Req: NONE SPECIFIED
Funding: School District
Latitude: 37.50101
Longitude: -122.2612
APN: 050-141-350, 050141350
Past Use: SCHOOL - MIDDLE
Potential COC: Chlordane Lead Dieldrin Under Investigation Chlordane Endrin Lead Polychlorinated biphenyls (PCBs)
Confirmed COC: Chlordane Lead Dieldrin 30004-NO 30010-NO 30013-NO 30018-NO Under Investigation
Potential Description: SOIL
Alias Name: 050-141-350
Alias Type: APN
Alias Name: 050141350
Alias Type: APN
Alias Name: 204278
Alias Type: Project Code (Site Code)
Alias Name: 60002247
Alias Type: Envirostor ID Number

Completed Info:

Completed Area Name: PROJECT WIDE
Completed Sub Area Name: Not reported
Completed Document Type: Environmental Oversight Agreement
Completed Date: 05/13/2016
Comments: Not reported

Completed Area Name: PROJECT WIDE
Completed Sub Area Name: Not reported
Completed Document Type: Phase 1
Completed Date: 10/14/2015
Comments: Not reported

Completed Area Name: PROJECT WIDE
Completed Sub Area Name: Not reported
Completed Document Type: Preliminary Endangerment Assessment Workplan
Completed Date: 08/08/2016
Comments: Not reported

Completed Area Name: PROJECT WIDE
Completed Sub Area Name: Not reported
Completed Document Type: Preliminary Endangerment Assessment Report
Completed Date: 03/27/2018
Comments: Not reported

Completed Area Name: PROJECT WIDE
Completed Sub Area Name: Not reported

Map ID
Direction
Distance
Elevation

MAP FINDINGS

Site

Database(s)

EDR ID Number
EPA ID Number

SAN CARLOS SCHOOL DISTRICT (Continued)

S118353731

Completed Document Type: Other Report
Completed Date: 06/05/2017
Comments: Not reported

Completed Area Name: PROJECT WIDE
Completed Sub Area Name: Not reported
Completed Document Type: Public Notice
Completed Date: 03/22/2018
Comments: Not reported

Future Area Name: Not reported
Future Sub Area Name: Not reported
Future Document Type: Not reported
Future Due Date: Not reported
Schedule Area Name: Not reported
Schedule Sub Area Name: Not reported
Schedule Document Type: Not reported
Schedule Due Date: Not reported
Schedule Revised Date: Not reported

SCH:

Name: CENTRAL MIDDLE SCHOOL/ARROYO BRIDGE SCHOOL
Address: 757 CEDAR STREET
City,State,Zip: SAN CARLOS, CA 94070
Facility ID: 60002247
Site Type: School Investigation
Site Type Detail: School
Site Mgmt. Req.: NONE SPECIFIED
Acres: 9
National Priorities List: NO
Cleanup Oversight Agencies: SMBRP
Lead Agency: SMBRP
Lead Agency Description: DTSC - Site Cleanup Program
Project Manager: Not reported
Supervisor: Jose Salcedo
Division Branch: Northern California Schools & Santa Susana
Site Code: 204278
Assembly: , 22
Senate: , 13
Special Program Status: Not reported
Status: No Further Action
Status Date: 03/27/2018
Restricted Use: NO
Funding: School District
Latitude: 37.50101
Longitude: -122.2612
APN: 050-141-350, 050141350
Past Use: SCHOOL - MIDDLE
Potential COC: Chlordane, Lead, Dieldrin, Under Investigation, Chlordane, Endrin, Lead, Polychlorinated biphenyls (PCBs)
Confirmed COC: Chlordane, Lead, Dieldrin, , 30004-NO, 30004-NO, 30010-NO, 30013-NO, 30018-NO, Under Investigation
Potential Description: SOIL
Alias Name: 050-141-350
Alias Type: APN
Alias Name: 050141350

Map ID
Direction
Distance
Elevation

MAP FINDINGS

Site

Database(s)

EDR ID Number
EPA ID Number

SAN CARLOS SCHOOL DISTRICT (Continued)

S118353731

Alias Type: APN
Alias Name: 204278
Alias Type: Project Code (Site Code)
Alias Name: 60002247
Alias Type: Envirostor ID Number

Completed Info:

Completed Area Name: PROJECT WIDE
Completed Sub Area Name: Not reported
Completed Document Type: Environmental Oversight Agreement
Completed Date: 05/13/2016
Comments: Not reported

Completed Area Name: PROJECT WIDE
Completed Sub Area Name: Not reported
Completed Document Type: Phase 1
Completed Date: 10/14/2015
Comments: Not reported

Completed Area Name: PROJECT WIDE
Completed Sub Area Name: Not reported
Completed Document Type: Preliminary Endangerment Assessment Workplan
Completed Date: 08/08/2016
Comments: Not reported

Completed Area Name: PROJECT WIDE
Completed Sub Area Name: Not reported
Completed Document Type: Preliminary Endangerment Assessment Report
Completed Date: 03/27/2018
Comments: Not reported

Completed Area Name: PROJECT WIDE
Completed Sub Area Name: Not reported
Completed Document Type: Other Report
Completed Date: 06/05/2017
Comments: Not reported

Completed Area Name: PROJECT WIDE
Completed Sub Area Name: Not reported
Completed Document Type: Public Notice
Completed Date: 03/22/2018
Comments: Not reported

Future Area Name: Not reported
Future Sub Area Name: Not reported
Future Document Type: Not reported
Future Due Date: Not reported
Schedule Area Name: Not reported
Schedule Sub Area Name: Not reported
Schedule Document Type: Not reported
Schedule Due Date: Not reported
Schedule Revised Date: Not reported

HAZNET:

Name: SAN CARLOS SCHOOL DISTRICT
Address: 757 CEDAR STREET
Address 2: Not reported

Map ID
Direction
Distance
Elevation

MAP FINDINGS

Site

Database(s)

EDR ID Number
EPA ID Number

SAN CARLOS SCHOOL DISTRICT (Continued)

S118353731

City,State,Zip: SAN CARLOS, CA 94070
Contact: ROBERT PORTER, COO
Telephone: 6505087321
Mailing Name: Not reported
Mailing Address: 1200 INDUSTRIAL ROAD, UNIT 9

Year: 2016
Gepaid: CAC002879871
TSD EPA ID: CAT000646117
CA Waste Code: 611 - Contaminated soil from site clean-up
Disposal Method: H132 - Landfill Or Surface Impoundment That Will Be Closed As
Landfill(To Include On-Site Treatment And/Or Stabilization)

Tons: 14.1

HWTS:

Name: SAN CARLOS SCHOOL DISTRICT
Address: 757 CEDAR STREET
Address 2: 1710 ARROYO AVENUE
City,State,Zip: SAN CARLOS, CA 94070
EPA ID: CAC002879871
Inactive Date: 12/29/2016
Create Date: 09/28/2016
Last Act Date: 12/29/2016
Mailing Name: Not reported
Mailing Address: 1200 INDUSTRIAL ROAD, UNIT 9
Mailing Address 2: Not reported
Mailing City,State,Zip: SAN CARLOS, CA 94070
Owner Name: SAN CARLOS SCHOOL DISTRICT
Owner Address: 1200 INDUSTRIAL ROAD, UNIT 9
Owner Address 2: Not reported
Owner City,State,Zip: SAN CARLOS, CA 94070
Contact Name: ROBERT PORTER, COO
Contact Address: 1200 INDUSTRIAL ROAD, UNIT 9
Contact Address 2: Not reported
City,State,Zip: SAN CARLOS, CA 94070

NAICS:

EPA ID: CAC002879871
Create Date: 2016-09-28 18:03:12.667
NAICS Code: 611699
NAICS Description: All Other Miscellaneous Schools and Instruction
Issued EPA ID Date: 2016-09-28 18:03:12.67000
Inactive Date: 2016-12-29 03:00:32.07000
Facility Name: SAN CARLOS SCHOOL DISTRICT
Facility Address: 757 CEDAR STREET
Facility Address 2: 1710 ARROYO AVENUE
Facility City: SAN CARLOS
Facility County: Not reported
Facility State: CA
Facility Zip: 94070

Map ID
Direction
Distance
Elevation

MAP FINDINGS

Site

Database(s)

EDR ID Number
EPA ID Number

AN285
SE
1/2-1
0.870 mi.
4593 ft.

ESTATE OF ROBERT E. FRANK
1007-1011 BRANSTEN ROAD
SAN CARLOS, CA 94070

ENVIROSTOR S118757227
N/A

Site 5 of 5 in cluster AN

Relative:
Lower

ENVIROSTOR:

Actual:
13 ft.

Name: ESTATE OF ROBERT E. FRANK
Address: 1007-1011 BRANSTEN ROAD
City,State,Zip: SAN CARLOS, CA 94070
Facility ID: 60001374
Status: No Action Required
Status Date: 09/16/2014
Site Code: 201887
Site Type: Evaluation
Site Type Detailed: Evaluation
Acres: 1.06
NPL: NO
Regulatory Agencies: SMBRP
Lead Agency: SMBRP
Program Manager: Tom Lanphar
Supervisor: Denise Tsuji
Division Branch: Cleanup Berkeley
Assembly: 22
Senate: 13
Special Program: Not reported
Restricted Use: NO
Site Mgmt Req: NONE SPECIFIED
Funding: Not Applicable
Latitude: 37.50549
Longitude: -122.2539
APN: 046133100
Past Use: MANUFACTURING - CHEMICALS, MANUFACTURING - INDUSTRIAL MACHINERY,
METAL FINISHING
Potential COC: Lead Methyl tertbutyl ether (MTBE Polychlorinated biphenyls (PCBs
Tetrachloroethylene (PCE TPH-diesel TPH-gas TPH-MOTOR OIL
Trichloroethylene (TCE Vinyl chloride Cadmium and compounds
Confirmed COC: Lead Methyl tertbutyl ether (MTBE Tetrachloroethylene (PCE
TPH-diesel TPH-gas Cadmium and compounds TPH-MOTOR OIL
Polychlorinated biphenyls (PCBs Trichloroethylene (TCE Vinyl chloride
Potential Description: IA, OTH, SOIL, SV
Alias Name: Estate of Robert E. Frank
Alias Type: Alternate Name
Alias Name: 046133100
Alias Type: APN
Alias Name: 201887
Alias Type: Project Code (Site Code)
Alias Name: 60001374
Alias Type: Envirostor ID Number
Alias Name: 80001427
Alias Type: Envirostor ID Number
Alias Name: 80001743
Alias Type: Envirostor ID Number

Completed Info:

Completed Area Name: PROJECT WIDE
Completed Sub Area Name: Not reported
Completed Document Type: Site Screening
Completed Date: 06/17/2011
Comments: Not reported

Map ID
Direction
Distance
Elevation

MAP FINDINGS

Site

Database(s)

EDR ID Number
EPA ID Number

ESTATE OF ROBERT E. FRANK (Continued)

S118757227

Future Area Name: Not reported
Future Sub Area Name: Not reported
Future Document Type: Not reported
Future Due Date: Not reported
Schedule Area Name: Not reported
Schedule Sub Area Name: Not reported
Schedule Document Type: Not reported
Schedule Due Date: Not reported
Schedule Revised Date: Not reported

286
ESE
1/2-1
0.908 mi.
4794 ft.

APPERT FACILITY HARRIS CORP GEN CIRCUITS
850 BRANSTEN RD
SAN CARLOS, CA 94070

ENVIROSTOR **U001594672**
CPS-SLIC **N/A**
HIST UST
HWP
CERS
NON-CASE INFO

Relative:
Lower

Actual:
7 ft.

ENVIROSTOR:
Name: ADMIRAL CIRCUITS
Address: 850 BRANSTEN RD
City,State,Zip: SAN CARLOS, CA 940700000
Facility ID: 80001369
Status: Inactive - Needs Evaluation
Status Date: 06/22/2009
Site Code: Not reported
Site Type: Corrective Action
Site Type Detailed: Corrective Action
Acres: 0
NPL: NO
Regulatory Agencies: NONE SPECIFIED
Lead Agency: NONE SPECIFIED
Program Manager: Not reported
Supervisor: Mark Piros
Division Branch: Cleanup Berkeley
Assembly: 22
Senate: 13
Special Program: Not reported
Restricted Use: NO
Site Mgmt Req: NONE SPECIFIED
Funding: Not reported
Latitude: 37.50814
Longitude: -122.2515
APN: NONE SPECIFIED
Past Use: NONE SPECIFIED
Potential COC: NONE SPECIFIED
Confirmed COC: NONE SPECIFIED
Potential Description: NONE SPECIFIED
Alias Name: CAD041660499
Alias Type: EPA Identification Number
Alias Name: 80001369
Alias Type: Envirostor ID Number

Completed Info:
Completed Area Name: Not reported
Completed Sub Area Name: Not reported
Completed Document Type: Not reported
Completed Date: Not reported
Comments: Not reported

Map ID
Direction
Distance
Elevation

MAP FINDINGS

Site

Database(s)

EDR ID Number
EPA ID Number

APPERT FACILITY HARRIS CORP GEN CIRCUITS (Continued)

U001594672

Future Area Name: Not reported
Future Sub Area Name: Not reported
Future Document Type: Not reported
Future Due Date: Not reported
Schedule Area Name: Not reported
Schedule Sub Area Name: Not reported
Schedule Document Type: Not reported
Schedule Due Date: Not reported
Schedule Revised Date: Not reported

SLIC REG 2:

Region: 2
Facility ID: 41S0017
Facility Status: Leak being confirmed
Date Closed: Not reported
Local Case #: Not reported
How Discovered: Tank Closure
Leak Cause: UNK
Leak Source: UNK
Date Confirmed: 4/17/1989
Date Prelim Site Assmnt Workplan Submitted: Not reported
Date Preliminary Site Assessment Began: Not reported
Date Pollution Characterization Began: Not reported
Date Remediation Plan Submitted: Not reported
Date Remedial Action Underway: Not reported
Date Post Remedial Action Monitoring Began: Not reported

HIST UST:

Name: ADMIRAL CIRCUITS, INC.
Address: 850 BRANSTEN RD
City,State,Zip: SAN CARLOS, CA 94070
File Number: Not reported
URL: Not reported
Region: STATE
Facility ID: 00000000666
Facility Type: Other
Other Type: Not reported
Contact Name: BOB GRAY
Telephone: 4155921317
Owner Name: ADMIRAL CIRCUITS, INC.
Owner Address: 850 BRANSTON ROAD
Owner City,St,Zip: SAN CARLOS, CA 94070
Total Tanks: 0001

Tank Num: 001
Container Num: 1
Year Installed: 1974
Tank Capacity: 00002000
Tank Used for: WASTE
Type of Fuel: Not reported
Container Construction Thickness: 3
Leak Detection: Visual

HWP:

Name: ADMIRAL CIRCUITS
Address: 850 BRANSTEN RD

Map ID
Direction
Distance
Elevation

MAP FINDINGS

Site

Database(s)

EDR ID Number
EPA ID Number

APPERT FACILITY HARRIS CORP GEN CIRCUITS (Continued)

U001594672

City,State,Zip: SAN CARLOS, CA 940700000
EPA Id: CAD041660499
Cleanup Status: CLOSED
Latitude: 37.50814
Longitude: -122.2515
Facility Type: Historical - Non-Operating
Facility Size: Not reported
Team: Not reported
Supervisor: Not reported
Site Code: Not reported
Assembly District: 22
Senate District: 13
Public Information Officer: Not reported
Public Information Officer: Not reported

Closure:

EPA Id: CAD041660499
Facility Type: Historical - Non-Operating
Unit Names: Unit1
Event Description: Closure Administrative - ISSUE CLOSURE VERIFICATION
Actual Date: 11/22/2017

CERS:

Name: ADMIRAL CIRCUITS
Address: 850 BRANSTEN RD
City,State,Zip: SAN CARLOS, CA 940700000
Site ID: 226035
CERS ID: CAD041660499
CERS Description: Hazardous Waste

Affiliation:

Affiliation Type Desc: Facility Owner
Entity Name: MEMO ON FILE 3/2/87
Entity Title: Not reported
Affiliation Address: NAME CHANGE
Affiliation City: --
Affiliation State: 99
Affiliation Country: Not reported
Affiliation Zip: --
Affiliation Phone: 0000000000

Affiliation Type Desc: Supervisor
Entity Name: MARK PIROS
Entity Title: Not reported
Affiliation Address: Not reported
Affiliation City: Not reported
Affiliation State: Not reported
Affiliation Country: Not reported
Affiliation Zip: Not reported
Affiliation Phone: Not reported

Affiliation Type Desc: Facility Contact
Entity Name: NON-DELIVERABLE 11/94 SURVEY
Entity Title: Not reported
Affiliation Address: -P.H.
Affiliation City: MENLO PARK
Affiliation State: CA

Map ID
Direction
Distance
Elevation

MAP FINDINGS

Site

Database(s)

EDR ID Number
EPA ID Number

APPERT FACILITY HARRIS CORP GEN CIRCUITS (Continued)

U001594672

Affiliation Country: Not reported
Affiliation Zip: 940250000
Affiliation Phone: 4153647717

Name: ADMIRAL CIRCUITS
Address: 850 BRANSTEN RD
City,State,Zip: SAN CARLOS, CA 940700000
Site ID: 226035
CERS ID: 80001369
CERS Description: Corrective Action

Affiliation:

Affiliation Type Desc: Facility Owner
Entity Name: MEMO ON FILE 3/2/87
Entity Title: Not reported
Affiliation Address: NAME CHANGE
Affiliation City: --
Affiliation State: 99
Affiliation Country: Not reported
Affiliation Zip: --
Affiliation Phone: 0000000000

Affiliation Type Desc: Supervisor
Entity Name: MARK PIROS
Entity Title: Not reported
Affiliation Address: Not reported
Affiliation City: Not reported
Affiliation State: Not reported
Affiliation Country: Not reported
Affiliation Zip: Not reported
Affiliation Phone: Not reported

Affiliation Type Desc: Facility Contact
Entity Name: NON-DELIVERABLE 11/94 SURVEY
Entity Title: Not reported
Affiliation Address: -P.H.
Affiliation City: MENLO PARK
Affiliation State: CA
Affiliation Country: Not reported
Affiliation Zip: 940250000
Affiliation Phone: 4153647717

NON-CASE INFO:

Name: APPERT FACILITY HARRIS CORP GEN CIRCUITS
Address: 850 BRANSTEN RD
City,State,Zip: SAN CARLOS, CA 94070
Global ID: T0608191583
Case Type: Non-Case Information
Status: Informational Item
Status Date: 06/04/2009
Lead Agency: SAN FRANCISCO BAY RWQCB (REGION 2)
Case Worker: UUU
Local Agency: SAN MATEO COUNTY LOP
RB Case Number: 41S0017
Loc Case Number: Not reported

Map ID
 Direction
 Distance
 Elevation

MAP FINDINGS

Site

Database(s)

EDR ID Number
 EPA ID Number

APPERT FACILITY HARRIS CORP GEN CIRCUITS (Continued)

U001594672

File Location:	All Files are on GeoTracker or in the Local Agency Database
Potential Contaminants of Concern:	* Solvents
Potential Media Affected:	Under Investigation
Site History:	Harris Microwave Semiconductor , Inc. operated at the site until May 1984. Sump removal (neutralization tank) from the facility in 1986; TCE was detected in soil samples up to 6mg/kg, pH 9.6. Additional site investigation conducted by Emcon in 1987 to determine the GW quality downgradient of the facility. Emcon concluded that the Appert facility is not the source of the VOCs detected in the offsite well E-2 (TCE up to 2.2 mg/l, PCE 0.092 mg/L).
Begin Date:	1985-01-01 00:00:00
How Discovered:	Tank Closure
How Discovered Description:	Not reported
Stop Method:	Not reported
Stop Description:	Not reported
Latitude:	37.508007
Longitude:	-122.251309
Geotracker:	http://geotracker.waterboards.ca.gov/profile_report.asp?global_id=T0608191583

287
SE
1/2-1
0.944 mi.
4983 ft.

NXEDGE SAN CARLOS
1000 COMMERCIAL STREET
SAN CARLOS, CA 94070

Relative:
Lower
Actual:
12 ft.

RCRA-LQG 1001115477
ENVIROSTOR 94070CTRNC1000C
CHMIRS
TRIS
FINDS
San Mateo Co. BI
EMI
HAZNET
NPDES
CIWQS
HWTS

RCRA-LQG:		2016-12-30 00:00:00.0
Date Form Received by Agency:		
Handler Name:	NXEDGE SAN CARLOS	
Handler Address:		1000 COMMERCIAL STREET
Handler City,State,Zip:		SAN CARLOS, CA 94070
EPA ID:		CAR000014126
Contact Name:		DAN DALTON
Contact Address:		COMMERCIAL STREET
Contact City,State,Zip:		SAN CARLOS, CA 94070
Contact Telephone:		669-888-0612
Contact Fax:		650-596-8300
Contact Email:		DAN.DALTON@NXEDGEINC.COM
Contact Title:		EHS COORDINATOR
EPA Region:		09
Land Type:		Private
Federal Waste Generator Description:		Large Quantity Generator
Non-Notifier:		Not reported
Biennial Report Cycle:		Not reported
Accessibility:		Not reported
Active Site Indicator:		Handler Activities
State District Owner:		Not reported
State District:		Not reported
Mailing Address:		COMMERCIAL STREET
Mailing City,State,Zip:		SAN CARLOS, CA 94070
Owner Name:		F.W. BATTON
Owner Type:		Private
Operator Name:		NXEDGE SAN CARLOS

Map ID
 Direction
 Distance
 Elevation

MAP FINDINGS

Site

Database(s)

EDR ID Number
 EPA ID Number

NXEDGE SAN CARLOS (Continued)

1001115477

Operator Type:	Private
Short-Term Generator Activity:	No
Importer Activity:	No
Mixed Waste Generator:	No
Transporter Activity:	No
Transfer Facility Activity:	No
Recycler Activity with Storage:	No
Small Quantity On-Site Burner Exemption:	No
Smelting Melting and Refining Furnace Exemption:	No
Underground Injection Control:	No
Off-Site Waste Receipt:	No
Universal Waste Indicator:	No
Universal Waste Destination Facility:	No
Federal Universal Waste:	No
Active Site Fed-Reg Treatment Storage and Disposal Facility:	Not reported
Active Site Converter Treatment storage and Disposal Facility:	Not reported
Active Site State-Reg Treatment Storage and Disposal Facility:	Not reported
Active Site State-Reg Handler:	---
Federal Facility Indicator:	Not reported
Hazardous Secondary Material Indicator:	NN
Sub-Part K Indicator:	Not reported
Commercial TSD Indicator:	No
Treatment Storage and Disposal Type:	Not reported
2018 GPRA Permit Baseline:	Not on the Baseline
2018 GPRA Renewals Baseline:	Not on the Baseline
Permit Renewals Workload Universe:	Not reported
Permit Workload Universe:	Not reported
Permit Progress Universe:	Not reported
Post-Closure Workload Universe:	Not reported
Closure Workload Universe:	Not reported
202 GPRA Corrective Action Baseline:	No
Corrective Action Workload Universe:	No
Subject to Corrective Action Universe:	No
Non-TSDFs Where RCRA CA has Been Imposed Universe:	No
TSDFs Potentially Subject to CA Under 3004 (u)/(v) Universe:	No
TSDFs Only Subject to CA under Discretionary Auth Universe:	No
Corrective Action Priority Ranking:	No NCAPS ranking
Environmental Control Indicator:	No
Institutional Control Indicator:	No
Human Exposure Controls Indicator:	N/A
Groundwater Controls Indicator:	N/A
Operating TSDF Universe:	Not reported
Full Enforcement Universe:	Not reported
Significant Non-Complier Universe:	No
Unaddressed Significant Non-Complier Universe:	No
Addressed Significant Non-Complier Universe:	No
Significant Non-Complier With a Compliance Schedule Universe:	No
Financial Assurance Required:	Not reported
Handler Date of Last Change:	2017-01-25 19:51:21.0
Recognized Trader-Importer:	No
Recognized Trader-Exporter:	No
Importer of Spent Lead Acid Batteries:	No
Exporter of Spent Lead Acid Batteries:	No
Recycler Activity Without Storage:	Not reported
Manifest Broker:	Not reported
Sub-Part P Indicator:	Not reported

Map ID
Direction
Distance
Elevation

MAP FINDINGS

Site

Database(s)

EDR ID Number
EPA ID Number

NXEDGE SAN CARLOS (Continued)

1001115477

Biennial: List of Years

Year: 2015

[Click Here for Biennial Reporting System Data:](#)

Year: 2013

[Click Here for Biennial Reporting System Data:](#)

Year: 2011

[Click Here for Biennial Reporting System Data:](#)

Year: 2009

[Click Here for Biennial Reporting System Data:](#)

Year: 2007

[Click Here for Biennial Reporting System Data:](#)

Year: 2005

[Click Here for Biennial Reporting System Data:](#)

Year: 2003

[Click Here for Biennial Reporting System Data:](#)

Year: 2001

[Click Here for Biennial Reporting System Data:](#)

Hazardous Waste Summary:

Waste Code: D001
Waste Description: IGNITABLE WASTE

Waste Code: D002
Waste Description: CORROSIVE WASTE

Waste Code: D003
Waste Description: REACTIVE WASTE

Waste Code: D004
Waste Description: ARSENIC

Waste Code: D007
Waste Description: CHROMIUM

Waste Code: D011
Waste Description: SILVER

Waste Code: F003
Waste Description: THE FOLLOWING SPENT NONHALOGENATED SOLVENTS: XYLENE, ACETONE, ETHYL ACETATE, ETHYL BENZENE, ETHYL ETHER, METHYL ISOBUTYL KETONE, N-BUTYL ALCOHOL, CYCLOHEXANONE, AND METHANOL; ALL SPENT SOLVENT MIXTURES/BLENDS CONTAINING, BEFORE USE, ONLY THE ABOVE SPENT NONHALOGENATED SOLVENTS; AND ALL SPENT SOLVENT MIXTURES/BLENDS CONTAINING, BEFORE USE, ONE OR MORE OF THE ABOVE NONHALOGENATED SOLVENTS, AND A TOTAL OF TEN PERCENT OR MORE (BY VOLUME) OF ONE OR MORE OF THOSE SOLVENTS LISTED IN F001, F002, F004, AND F005; AND STILL BOTTOMS FROM THE RECOVERY OF THESE SPENT SOLVENTS AND SPENT SOLVENT MIXTURES.

Map ID
Direction
Distance
Elevation

MAP FINDINGS

Site

Database(s)

EDR ID Number
EPA ID Number

NXEDGE SAN CARLOS (Continued)

1001115477

Waste Code: F006
Waste Description: WASTEWATER TREATMENT SLUDGES FROM ELECTROPLATING OPERATIONS, EXCEPT FROM THE FOLLOWING PROCESSES: (1) SULFURIC ACID ANODIZING OF ALUMINUM; (2) TIN PLATING ON CARBON STEEL; (3) ZINC PLATING (SEGREGATED BASIS) ON CARBON STEEL; (4) ALUMINUM OR ZINC-ALUMINUM PLATING ON CARBON STEEL; (5) CLEANING/STRIPPING ASSOCIATED WITH TIN, ZINC, AND ALUMINUM PLATING ON CARBON STEEL; AND (6) CHEMICAL ETCHING AND MILLING OF ALUMINUM.

Waste Code: F007
Waste Description: SPENT CYANIDE PLATING BATH SOLUTIONS FROM ELECTROPLATING OPERATIONS.

Waste Code: F009
Waste Description: SPENT STRIPPING AND CLEANING BATH SOLUTIONS FROM ELECTROPLATING OPERATIONS IN WHICH CYANIDES ARE USED IN THE PROCESS.

Handler - Owner Operator:

Owner/Operator Indicator: Owner
Owner/Operator Name: W.F. BATTON
Legal Status: Private
Date Became Current: 1997-04-01 00:00:00.
Date Ended Current: Not reported
Owner/Operator Address: 1000 COMMERCIAL ST., SUITE C
Owner/Operator City,State,Zip: SAN CARLOS, CA 94070
Owner/Operator Telephone: 650-591-8860
Owner/Operator Telephone Ext: Not reported
Owner/Operator Fax: Not reported
Owner/Operator Email: Not reported

Owner/Operator Indicator: Operator
Owner/Operator Name: FLEXTRONICS INTERNATIONAL USA, INC.
Legal Status: Private
Date Became Current: 2010-02-01 00:00:00.
Date Ended Current: Not reported
Owner/Operator Address: 1000 COMMERCIAL STREET
Owner/Operator City,State,Zip: SAN CARLOS, CA 94070
Owner/Operator Telephone: 408-577-4703
Owner/Operator Telephone Ext: Not reported
Owner/Operator Fax: Not reported
Owner/Operator Email: Not reported

Owner/Operator Indicator: Owner
Owner/Operator Name: F.W. BATTON
Legal Status: Private
Date Became Current: 1997-04-10 00:00:00.
Date Ended Current: Not reported
Owner/Operator Address: 1000-C COMMERCIAL STREET
Owner/Operator City,State,Zip: SAN CARLOS, CA 94070
Owner/Operator Telephone: 650-951-8860
Owner/Operator Telephone Ext: Not reported
Owner/Operator Fax: Not reported
Owner/Operator Email: Not reported

Owner/Operator Indicator: Operator
Owner/Operator Name: VALENCE SURFACE TECHNOLOGIES
Legal Status: Private
Date Became Current: 2015-05-01 00:00:00.

Map ID
Direction
Distance
Elevation

MAP FINDINGS

Site

Database(s)

EDR ID Number
EPA ID Number

NXEDGE SAN CARLOS (Continued)

1001115477

Date Ended Current: Not reported
Owner/Operator Address: Not reported
Owner/Operator City,State,Zip: Not reported
Owner/Operator Telephone: Not reported
Owner/Operator Telephone Ext: Not reported
Owner/Operator Fax: Not reported
Owner/Operator Email: Not reported

Owner/Operator Indicator: Operator
Owner/Operator Name: VALENCE SURFACE TEHNOLOGIES
Legal Status: Private
Date Became Current: 2015-05-01 00:00:00.
Date Ended Current: Not reported
Owner/Operator Address: Not reported
Owner/Operator City,State,Zip: Not reported
Owner/Operator Telephone: Not reported
Owner/Operator Telephone Ext: Not reported
Owner/Operator Fax: Not reported
Owner/Operator Email: Not reported

Owner/Operator Indicator: Operator
Owner/Operator Name: ACTERN CORPORATION
Legal Status: Private
Date Became Current: 1997-04-01 00:00:00.
Date Ended Current: Not reported
Owner/Operator Address: Not reported
Owner/Operator City,State,Zip: Not reported
Owner/Operator Telephone: Not reported
Owner/Operator Telephone Ext: Not reported
Owner/Operator Fax: Not reported
Owner/Operator Email: Not reported

Owner/Operator Indicator: Owner
Owner/Operator Name: W.F. BATTON
Legal Status: Private
Date Became Current: 1997-04-01 00:00:00.
Date Ended Current: Not reported
Owner/Operator Address: 1000 COMMERCIAL STREET, SUITE C
Owner/Operator City,State,Zip: SAN CARLOS, CA 94070
Owner/Operator Telephone: 650-591-8860
Owner/Operator Telephone Ext: Not reported
Owner/Operator Fax: Not reported
Owner/Operator Email: Not reported

Owner/Operator Indicator: Owner
Owner/Operator Name: ACTERON CORPORATION
Legal Status: Private
Date Became Current: Not reported
Date Ended Current: Not reported
Owner/Operator Address: 1000 COMMERCIAL ST
Owner/Operator City,State,Zip: SAN CARLOS, CA 94070
Owner/Operator Telephone: 415-369-5217
Owner/Operator Telephone Ext: Not reported
Owner/Operator Fax: Not reported
Owner/Operator Email: Not reported

Owner/Operator Indicator: Owner

Map ID
Direction
Distance
Elevation

MAP FINDINGS

Site

Database(s)

EDR ID Number
EPA ID Number

NXEDGE SAN CARLOS (Continued)

1001115477

Owner/Operator Name:	ACTERON CORPORATION
Legal Status:	Private
Date Became Current:	1997-04-01 00:00:00.
Date Ended Current:	Not reported
Owner/Operator Address:	1000 COMMERCIAL STREET
Owner/Operator City,State,Zip:	SAN CARLOS, CA 94070
Owner/Operator Telephone:	Not reported
Owner/Operator Telephone Ext:	Not reported
Owner/Operator Fax:	Not reported
Owner/Operator Email:	Not reported
Owner/Operator Indicator:	Operator
Owner/Operator Name:	FLEXTRONICS INDUSTRIAL, INC.
Legal Status:	Private
Date Became Current:	2010-02-01 00:00:00.
Date Ended Current:	Not reported
Owner/Operator Address:	1000 COMMERCIAL STREET
Owner/Operator City,State,Zip:	SAN CARLOS, CA 94070
Owner/Operator Telephone:	Not reported
Owner/Operator Telephone Ext:	Not reported
Owner/Operator Fax:	Not reported
Owner/Operator Email:	Not reported
Owner/Operator Indicator:	Owner
Owner/Operator Name:	W F BATTON
Legal Status:	Private
Date Became Current:	1997-04-01 00:00:00.
Date Ended Current:	Not reported
Owner/Operator Address:	1000 COMMERCIAL ST STE C
Owner/Operator City,State,Zip:	SAN CARLOS, CA 94070
Owner/Operator Telephone:	650-591-8860
Owner/Operator Telephone Ext:	Not reported
Owner/Operator Fax:	Not reported
Owner/Operator Email:	Not reported
Owner/Operator Indicator:	Operator
Owner/Operator Name:	VALENCE SURFACE TEHNOLOGIES
Legal Status:	Private
Date Became Current:	2015-05-01 00:00:00.
Date Ended Current:	Not reported
Owner/Operator Address:	Not reported
Owner/Operator City,State,Zip:	Not reported
Owner/Operator Telephone:	Not reported
Owner/Operator Telephone Ext:	Not reported
Owner/Operator Fax:	Not reported
Owner/Operator Email:	Not reported
Owner/Operator Indicator:	Operator
Owner/Operator Name:	BEGOVIC HOLDINGS, INC. DBA
Legal Status:	Private
Date Became Current:	1997-04-01 00:00:00.
Date Ended Current:	Not reported
Owner/Operator Address:	Not reported
Owner/Operator City,State,Zip:	Not reported
Owner/Operator Telephone:	Not reported
Owner/Operator Telephone Ext:	Not reported
Owner/Operator Fax:	Not reported

Map ID
Direction
Distance
Elevation

MAP FINDINGS

Site

Database(s)

EDR ID Number
EPA ID Number

NXEDGE SAN CARLOS (Continued)

1001115477

Owner/Operator Email:	Not reported
Owner/Operator Indicator:	Owner
Owner/Operator Name:	W.F. BATTON
Legal Status:	Private
Date Became Current:	1997-04-01 00:00:00.
Date Ended Current:	Not reported
Owner/Operator Address:	1000 COMMERCIAL STREET
Owner/Operator City,State,Zip:	SAN CARLOS, CA 94070
Owner/Operator Telephone:	650-951-8860
Owner/Operator Telephone Ext:	Not reported
Owner/Operator Fax:	Not reported
Owner/Operator Email:	Not reported
Owner/Operator Indicator:	Operator
Owner/Operator Name:	FLEXTRONICS INTERNATIONAL USA INC
Legal Status:	Private
Date Became Current:	2010-02-01 00:00:00.
Date Ended Current:	Not reported
Owner/Operator Address:	Not reported
Owner/Operator City,State,Zip:	Not reported
Owner/Operator Telephone:	Not reported
Owner/Operator Telephone Ext:	Not reported
Owner/Operator Fax:	Not reported
Owner/Operator Email:	Not reported
Owner/Operator Indicator:	Owner
Owner/Operator Name:	WF BATTON
Legal Status:	Private
Date Became Current:	1997-04-10 00:00:00.
Date Ended Current:	Not reported
Owner/Operator Address:	1000-C COMMERCIAL STREET
Owner/Operator City,State,Zip:	SAN CARLOS, CA 94070
Owner/Operator Telephone:	650-591-8860
Owner/Operator Telephone Ext:	Not reported
Owner/Operator Fax:	Not reported
Owner/Operator Email:	Not reported
Owner/Operator Indicator:	Owner
Owner/Operator Name:	W F BATTON
Legal Status:	Private
Date Became Current:	1997-04-01 00:00:00.
Date Ended Current:	Not reported
Owner/Operator Address:	1000 COMMERCIAL ST
Owner/Operator City,State,Zip:	SAN CARLOS, CA 94070
Owner/Operator Telephone:	650-591-8860
Owner/Operator Telephone Ext:	Not reported
Owner/Operator Fax:	Not reported
Owner/Operator Email:	Not reported
Owner/Operator Indicator:	Operator
Owner/Operator Name:	ACTERON CORPORATION
Legal Status:	Private
Date Became Current:	1997-04-01 00:00:00.
Date Ended Current:	Not reported
Owner/Operator Address:	Not reported
Owner/Operator City,State,Zip:	Not reported

Map ID
Direction
Distance
Elevation

MAP FINDINGS

Site

Database(s)

EDR ID Number
EPA ID Number

NXEDGE SAN CARLOS (Continued)

1001115477

Owner/Operator Telephone:	Not reported
Owner/Operator Telephone Ext:	Not reported
Owner/Operator Fax:	Not reported
Owner/Operator Email:	Not reported
Owner/Operator Indicator:	Owner
Owner/Operator Name:	BEGOVIC HOLDINGS, INC. DBA
Legal Status:	Private
Date Became Current:	1997-04-01 00:00:00.
Date Ended Current:	Not reported
Owner/Operator Address:	1000 COMMERCIAL STREET
Owner/Operator City,State,Zip:	SAN CARLOS, CA 94070
Owner/Operator Telephone:	Not reported
Owner/Operator Telephone Ext:	Not reported
Owner/Operator Fax:	Not reported
Owner/Operator Email:	Not reported
Owner/Operator Indicator:	Owner
Owner/Operator Name:	W.F. BATTON
Legal Status:	Private
Date Became Current:	1997-04-10 00:00:00.
Date Ended Current:	Not reported
Owner/Operator Address:	1000-C COMMERCIAL STREET
Owner/Operator City,State,Zip:	SAN CARLOS, CA 94070
Owner/Operator Telephone:	650-591-8860
Owner/Operator Telephone Ext:	Not reported
Owner/Operator Fax:	Not reported
Owner/Operator Email:	Not reported
Owner/Operator Indicator:	Operator
Owner/Operator Name:	NXEDGE SAN CARLOS
Legal Status:	Private
Date Became Current:	2016-11-01 00:00:00.
Date Ended Current:	Not reported
Owner/Operator Address:	Not reported
Owner/Operator City,State,Zip:	Not reported
Owner/Operator Telephone:	Not reported
Owner/Operator Telephone Ext:	Not reported
Owner/Operator Fax:	Not reported
Owner/Operator Email:	Not reported
Owner/Operator Indicator:	Owner
Owner/Operator Name:	ACTERON CORPORATION
Legal Status:	Private
Date Became Current:	1997-04-01 00:00:00.
Date Ended Current:	Not reported
Owner/Operator Address:	1000 COMMERCIAL STREET
Owner/Operator City,State,Zip:	SAN CARLOS, CA 94070
Owner/Operator Telephone:	Not reported
Owner/Operator Telephone Ext:	Not reported
Owner/Operator Fax:	Not reported
Owner/Operator Email:	Not reported
Owner/Operator Indicator:	Operator
Owner/Operator Name:	ACTERON CORPORATION
Legal Status:	Private
Date Became Current:	1997-04-01 00:00:00.

Map ID
Direction
Distance
Elevation

MAP FINDINGS

Site

Database(s)

EDR ID Number
EPA ID Number

NXEDGE SAN CARLOS (Continued)

1001115477

Date Ended Current: Not reported
Owner/Operator Address: Not reported
Owner/Operator City,State,Zip: Not reported
Owner/Operator Telephone: Not reported
Owner/Operator Telephone Ext: Not reported
Owner/Operator Fax: Not reported
Owner/Operator Email: Not reported

Historic Generators:

Receive Date: 2010-05-28 00:00:00.0
Handler Name: ACTERON CORPORATION
Federal Waste Generator Description: Large Quantity Generator
State District Owner: Not reported
Large Quantity Handler of Universal Waste: No
Recognized Trader Importer: No
Recognized Trader Exporter: No
Spent Lead Acid Battery Importer: No
Spent Lead Acid Battery Exporter: No
Current Record: No
Non Storage Recycler Activity: Not reported
Electronic Manifest Broker: Not reported

Receive Date: 2012-07-06 00:00:00.0
Handler Name: FLEXTRONICS INDUSTRIAL, INC.
Federal Waste Generator Description: Large Quantity Generator
State District Owner: Not reported
Large Quantity Handler of Universal Waste: No
Recognized Trader Importer: No
Recognized Trader Exporter: No
Spent Lead Acid Battery Importer: No
Spent Lead Acid Battery Exporter: No
Current Record: No
Non Storage Recycler Activity: Not reported
Electronic Manifest Broker: Not reported

Receive Date: 2014-03-01 00:00:00.0
Handler Name: FLEXTRONICS INTERNATIONAL USA, INC.
Federal Waste Generator Description: Large Quantity Generator
State District Owner: Not reported
Large Quantity Handler of Universal Waste: No
Recognized Trader Importer: No
Recognized Trader Exporter: No
Spent Lead Acid Battery Importer: No
Spent Lead Acid Battery Exporter: No
Current Record: No
Non Storage Recycler Activity: Not reported
Electronic Manifest Broker: Not reported

Receive Date: 2016-02-18 00:00:00.0
Handler Name: VALENCE SURFACE TECHNOLOGIES
Federal Waste Generator Description: Large Quantity Generator
State District Owner: Not reported
Large Quantity Handler of Universal Waste: No
Recognized Trader Importer: No
Recognized Trader Exporter: No
Spent Lead Acid Battery Importer: No
Spent Lead Acid Battery Exporter: No

Map ID
Direction
Distance
Elevation

MAP FINDINGS

Site

Database(s)

EDR ID Number
EPA ID Number

NXEDGE SAN CARLOS (Continued)

1001115477

Current Record:	No
Non Storage Recycler Activity:	Not reported
Electronic Manifest Broker:	Not reported
Receive Date:	1996-07-31 00:00:00.0
Handler Name:	ACTERON CORPORATION
Federal Waste Generator Description:	Small Quantity Generator
State District Owner:	Not reported
Large Quantity Handler of Universal Waste:	No
Recognized Trader Importer:	No
Recognized Trader Exporter:	No
Spent Lead Acid Battery Importer:	No
Spent Lead Acid Battery Exporter:	No
Current Record:	No
Non Storage Recycler Activity:	Not reported
Electronic Manifest Broker:	Not reported
Receive Date:	2010-05-04 00:00:00.0
Handler Name:	FLEXTRONICS INTERNATIONAL USA INC
Federal Waste Generator Description:	Large Quantity Generator
State District Owner:	Not reported
Large Quantity Handler of Universal Waste:	Yes
Recognized Trader Importer:	No
Recognized Trader Exporter:	No
Spent Lead Acid Battery Importer:	No
Spent Lead Acid Battery Exporter:	No
Current Record:	No
Non Storage Recycler Activity:	Not reported
Electronic Manifest Broker:	Not reported
Receive Date:	2015-05-14 00:00:00.0
Handler Name:	VALENCE SURFACE TECHNOLOGIES
Federal Waste Generator Description:	Large Quantity Generator
State District Owner:	Not reported
Large Quantity Handler of Universal Waste:	No
Recognized Trader Importer:	No
Recognized Trader Exporter:	No
Spent Lead Acid Battery Importer:	No
Spent Lead Acid Battery Exporter:	No
Current Record:	No
Non Storage Recycler Activity:	Not reported
Electronic Manifest Broker:	Not reported
Receive Date:	2015-12-22 00:00:00.0
Handler Name:	VALENCE SURFACE TECHNOLOGIES
Federal Waste Generator Description:	Large Quantity Generator
State District Owner:	Not reported
Large Quantity Handler of Universal Waste:	No
Recognized Trader Importer:	No
Recognized Trader Exporter:	No
Spent Lead Acid Battery Importer:	No
Spent Lead Acid Battery Exporter:	No
Current Record:	No
Non Storage Recycler Activity:	Not reported
Electronic Manifest Broker:	Not reported
Receive Date:	2016-12-30 00:00:00.0

Map ID
Direction
Distance
Elevation

MAP FINDINGS

Site

Database(s)

EDR ID Number
EPA ID Number

NXEDGE SAN CARLOS (Continued)

1001115477

Handler Name: NXEDGE SAN CARLOS
Federal Waste Generator Description: Large Quantity Generator
State District Owner: Not reported
Large Quantity Handler of Universal Waste: No
Recognized Trader Importer: No
Recognized Trader Exporter: No
Spent Lead Acid Battery Importer: No
Spent Lead Acid Battery Exporter: No
Current Record: Yes
Non Storage Recycler Activity: Not reported
Electronic Manifest Broker: Not reported

Receive Date: 1999-03-04 00:00:00.0
Handler Name: ACTERON CORPORATION
Federal Waste Generator Description: Large Quantity Generator
State District Owner: Not reported
Large Quantity Handler of Universal Waste: No
Recognized Trader Importer: No
Recognized Trader Exporter: No
Spent Lead Acid Battery Importer: No
Spent Lead Acid Battery Exporter: No
Current Record: No
Non Storage Recycler Activity: Not reported
Electronic Manifest Broker: Not reported

Receive Date: 2000-10-12 00:00:00.0
Handler Name: ACTERON CORPORATION
Federal Waste Generator Description: Large Quantity Generator
State District Owner: Not reported
Large Quantity Handler of Universal Waste: No
Recognized Trader Importer: No
Recognized Trader Exporter: No
Spent Lead Acid Battery Importer: No
Spent Lead Acid Battery Exporter: No
Current Record: No
Non Storage Recycler Activity: Not reported
Electronic Manifest Broker: Not reported

Receive Date: 2002-02-27 00:00:00.0
Handler Name: ACTERON CORP
Federal Waste Generator Description: Large Quantity Generator
State District Owner: Not reported
Large Quantity Handler of Universal Waste: No
Recognized Trader Importer: No
Recognized Trader Exporter: No
Spent Lead Acid Battery Importer: No
Spent Lead Acid Battery Exporter: No
Current Record: No
Non Storage Recycler Activity: Not reported
Electronic Manifest Broker: Not reported

Receive Date: 2004-03-01 00:00:00.0
Handler Name: ACTERON CORPORATION
Federal Waste Generator Description: Large Quantity Generator
State District Owner: Not reported
Large Quantity Handler of Universal Waste: No
Recognized Trader Importer: No

Map ID
Direction
Distance
Elevation

MAP FINDINGS

Site

Database(s)

EDR ID Number
EPA ID Number

NXEDGE SAN CARLOS (Continued)

1001115477

Recognized Trader Exporter: No
Spent Lead Acid Battery Importer: No
Spent Lead Acid Battery Exporter: No
Current Record: No
Non Storage Recycler Activity: Not reported
Electronic Manifest Broker: Not reported

Receive Date: 2006-02-28 00:00:00.0
Handler Name: ACTERON CORPORATION
Federal Waste Generator Description: Large Quantity Generator
State District Owner: Not reported
Large Quantity Handler of Universal Waste: No
Recognized Trader Importer: No
Recognized Trader Exporter: No
Spent Lead Acid Battery Importer: No
Spent Lead Acid Battery Exporter: No
Current Record: No
Non Storage Recycler Activity: Not reported
Electronic Manifest Broker: Not reported

Receive Date: 2008-02-26 00:00:00.0
Handler Name: BEGOVIC HOLDINGS, INC. DBA ACTERON CORPORATION
Federal Waste Generator Description: Large Quantity Generator
State District Owner: Not reported
Large Quantity Handler of Universal Waste: No
Recognized Trader Importer: No
Recognized Trader Exporter: No
Spent Lead Acid Battery Importer: No
Spent Lead Acid Battery Exporter: No
Current Record: No
Non Storage Recycler Activity: Not reported
Electronic Manifest Broker: Not reported

List of NAICS Codes and Descriptions:

NAICS Code: 332813
NAICS Description: ELECTROPLATING, PLATING, POLISHING, ANODIZING, AND COLORING

Facility Has Received Notices of Violation:

Found Violation: Yes
Agency Which Determined Violation: State
Violation Short Description: Generators - General
Date Violation was Determined: 2004-06-17 00:00:00.0
Actual Return to Compliance Date: 2004-07-22 00:00:00.0
Return to Compliance Qualifier: Observed
Violation Responsible Agency: State
Scheduled Compliance Date: Not reported
Enforcement Identifier: 501
Date of Enforcement Action: 2004-06-22 00:00:00.0
Enforcement Responsible Agency: State
Enforcement Docket Number: Not reported
Enforcement Attorney: Not reported
Corrective Action Component: No
Appeal Initiated Date: Not reported
Appeal Resolution Date: Not reported
Disposition Status Date: Not reported
Disposition Status: Not reported

Map ID
Direction
Distance
Elevation

MAP FINDINGS

Site

Database(s)

EDR ID Number
EPA ID Number

NXEDGE SAN CARLOS (Continued)

1001115477

Disposition Status Description: Not reported
Consent/Final Order Sequence Number: Not reported
Consent/Final Order Respondent Name: Not reported
Consent/Final Order Lead Agency: Not reported
Enforcement Type: WRITTEN INFORMAL
Enforcement Responsible Person: Not reported
Enforcement Responsible Sub-Organization: Not reported
SEP Sequence Number: Not reported
SEP Expenditure Amount: Not reported
SEP Scheduled Completion Date: Not reported
SEP Actual Date: Not reported
SEP Defaulted Date: Not reported
SEP Type: Not reported
SEP Type Description: Not reported
Proposed Amount: Not reported
Final Monetary Amount: Not reported
Paid Amount: Not reported
Final Count: Not reported
Final Amount: Not reported

Evaluation Action Summary:

Evaluation Date: 2004-06-17 00:00:00.0
Evaluation Responsible Agency: State Contractor/Grantee
Found Violation: Yes
Evaluation Type Description: COMPLIANCE EVALUATION INSPECTION ON-SITE
Evaluation Responsible Person Identifier: Not reported
Evaluation Responsible Sub-Organization: Not reported
Actual Return to Compliance Date: 2004-07-22 00:00:00.0
Scheduled Compliance Date: Not reported
Date of Request: Not reported
Date Response Received: Not reported
Request Agency: Not reported
Former Citation: Not reported

ENVIROSTOR:

Name: ACTERON CORP.
Address: 1000 COMMERCIAL STREET
City,State,Zip: SAN CARLOS, CA 94070
Facility ID: 71003457
Status: Refer: Other Agency
Status Date: Not reported
Site Code: Not reported
Site Type: Tiered Permit
Site Type Detailed: Tiered Permit
Acres: Not reported
NPL: NO
Regulatory Agencies: NONE SPECIFIED
Lead Agency: NONE SPECIFIED
Program Manager: Not reported
Supervisor: Not reported
Division Branch: Cleanup Berkeley

Map ID
Direction
Distance
Elevation

MAP FINDINGS

Site

Database(s)

EDR ID Number
EPA ID Number

NXEDGE SAN CARLOS (Continued)

1001115477

Assembly: 22
Senate: 13
Special Program: Not reported
Restricted Use: NO
Site Mgmt Req: NONE SPECIFIED
Funding: Not reported
Latitude: 37.50508
Longitude: -122.2530
APN: NONE SPECIFIED
Past Use: NONE SPECIFIED
Potential COC: NONE SPECIFIED
Confirmed COC: NONE SPECIFIED
Potential Description: NONE SPECIFIED
Alias Name: CAR000014126
Alias Type: EPA Identification Number
Alias Name: 110000861023
Alias Type: EPA (FRS #)
Alias Name: 71003457
Alias Type: Envirostor ID Number

Completed Info:

Completed Area Name: PROJECT WIDE
Completed Sub Area Name: Not reported
Completed Document Type: Other Report
Completed Date: 12/23/1996
Comments: Phase I EA Checklist submitted and recommends no further action.

Completed Area Name: PROJECT WIDE
Completed Sub Area Name: Not reported
Completed Document Type: Correspondence
Completed Date: 03/30/1999
Comments: Not reported

Future Area Name: Not reported
Future Sub Area Name: Not reported
Future Document Type: Not reported
Future Due Date: Not reported
Schedule Area Name: Not reported
Schedule Sub Area Name: Not reported
Schedule Document Type: Not reported
Schedule Due Date: Not reported
Schedule Revised Date: Not reported

CHMIRS:

Name: Not reported
Address: 1000 COMMERCIAL ST
City,State,Zip: SAN CARLOS, CA
OES Incident Number: 0-3789
OES notification: 08/22/2000
OES Date: Not reported
OES Time: Not reported
Date Completed: Not reported
Property Use: Not reported
Agency Id Number: Not reported
Agency Incident Number: Not reported
Time Notified: Not reported
Time Completed: Not reported

Map ID
Direction
Distance
Elevation

MAP FINDINGS

Site

Database(s)

EDR ID Number
EPA ID Number

NXEDGE SAN CARLOS (Continued)

1001115477

Surrounding Area:	Not reported
Estimated Temperature:	Not reported
Property Management:	Not reported
More Than Two Substances Involved?:	Not reported
Resp Agency Personel # Of Decontaminated:	Not reported
Responding Agency Personel # Of Injuries:	Not reported
Responding Agency Personel # Of Fatalities:	Not reported
Others Number Of Decontaminated:	Not reported
Others Number Of Injuries:	Not reported
Others Number Of Fatalities:	Not reported
Vehicle Make/year:	Not reported
Vehicle License Number:	Not reported
Vehicle State:	Not reported
Vehicle Id Number:	Not reported
CA DOT PUC/ICC Number:	Not reported
Company Name:	Not reported
Reporting Officer Name/ID:	Not reported
Report Date:	Not reported
Facility Telephone:	Not reported
Waterway Involved:	No
Waterway:	Not reported
Spill Site:	Not reported
Cleanup By:	N/A
Containment:	Not reported
What Happened:	Not reported
Type:	Not reported
Measure:	Not reported
Other:	Not reported
Date/Time:	Not reported
Year:	2000
Agency:	Acteron Corp
Incident Date:	8/22/200012:00:00 AM
Admin Agency:	San Mateo County Environmental Health
Amount:	Not reported
Contained:	Yes
Site Type:	Merchant/Business
E Date:	Not reported
Substance:	rinse water containing nickel
Gallons:	2
Unknown:	0
Substance #2:	Not reported
Substance #3:	Not reported
Evacuations:	0
Number of Injuries:	0
Number of Fatalities:	0
#1 Pipeline:	Not reported
#2 Pipeline:	Not reported
#3 Pipeline:	Not reported
#1 Vessel >= 300 Tons:	Not reported
#2 Vessel >= 300 Tons:	Not reported
#3 Vessel >= 300 Tons:	Not reported
Evacs:	Not reported
Injuries:	Not reported
Fatals:	Not reported
Comments:	Not reported
Description:	They were cleaning out ventilation duct work in a Plating shop and before it was dry an operator

Map ID
Direction
Distance
Elevation

MAP FINDINGS

Site

Database(s)

EDR ID Number
EPA ID Number

NXEDGE SAN CARLOS (Continued)

1001115477

turned it on and it emitted a mist which landed on some cars in the area, unkn if any damage to the vehicles.

Facility, Chemical, Releases and Other Waste Management Summary Information:

TRI ID:	94070CTRNC1000C
Form Type:	Form R
Reporting year:	2018
Trade secret indicator:	NO
Sanitized indicator:	NO
Title of certifying official:	EHS COORDINATOR DAN DALTON
Certifying officials signature indicator:	ELECTRONIC
Date signed:	2019-06-28
Name:	NXEDGE SAN CARLOS
Address:	1000 COMMERCIAL ST
City,State,Zip:	SAN CARLOS, CA 94070
BIA code:	Not reported
Tribe name:	Not reported
Mailing name:	NXEDGE SAN CARLOS
Mailing street:	1000 COMMERCIAL ST
Mailing province:	Not reported
Mailing City,State,Zip:	SAN CARLOS, CA 94070
Entire facility ind:	YES
Partial facility ind:	NO
Federal facility ind:	NO
Goco facility ind:	NO
Assigned fed facility flag:	NO
Public contact name:	DAN DALTON
Public contact phone and Ext:	6504222269
Public contact email:	DAN.DALTON@NXEDGEINC.COM
Primary sic code:	Not reported
Sic code 2:	Not reported
Sic code 3:	Not reported
Sic code 4:	Not reported
Sic code 5:	Not reported
Sic code 6:	Not reported
Naics origin:	Not reported
Primary naics code:	332813
Naics code 2:	Not reported
Naics code 3:	Not reported
Naics code 4:	Not reported
Naics code 5:	Not reported
Naics code 6:	Not reported
Latitude:	37.50475
Longitude:	-122.25266
D and B number A:	Not reported
D and B number B:	Not reported
RCRA number A:	CAR000014126
RCRA number B:	Not reported
RCRA number C:	Not reported
RCRA number D:	Not reported
RCRA number E:	Not reported
RCRA number F:	Not reported
RCRA number G:	Not reported
RCRA number H:	Not reported
NPDES number A:	Not reported
NPDES number B:	Not reported

Map ID
Direction
Distance
Elevation

MAP FINDINGS

Site

Database(s)

EDR ID Number
EPA ID Number

NXEDGE SAN CARLOS (Continued)

1001115477

NPDES number C:	Not reported
NPDES number D:	Not reported
NPDES number E:	Not reported
NPDES number F:	Not reported
NPDES number G:	Not reported
Parent company name:	NXEDGE BOISE HQ
Parent company D and B number:	140789384
Standardized parent company name:	NXEDGE INC
Document control number:	1318217400959
TRI ID:	94070CTRNC1000C
Cas number:	007697372
Chemical name:	NITRIC ACID
Classification:	TRI
Unit of measure:	Pounds
Metal ind:	NO
Revision code 1:	Not reported
Revision code 2:	Not reported
Maximum amount on site:	04
Fugitive air emissions - total release pounds:	0
Fugitive air emissions - total release range code:	Not reported
Total fugitive air emissions:	0
Fugitive air emissions - basis of estimate:	Other
Stack air emissions - release pounds:	10
Stack air emissions - release range code:	Not reported
Total stack air emissions:	10
Stack air emissions - basis of estimate:	Other
Total air emissions:	10
Discharges to stream a - stream name:	NA
Total discharges to stream a:	0
Discharges to stream a - basis of estimate:	Not reported
Discharges to stream a - % from stormwater:	Not reported
Discharges to stream b - stream name:	Not reported
Total discharges to stream b:	Not reported
Discharges to stream b - basis of estimate:	Not reported
Discharges to stream b - % from stormwater:	Not reported
Discharges to stream c - stream name:	Not reported
Total discharges to stream c:	Not reported
Discharges to stream c - basis of estimate:	Not reported
Discharges to stream c - % from stormwater:	Not reported
Discharges to stream d - stream name:	Not reported
Total discharges to stream d:	Not reported
Discharges to stream d - basis of estimate:	Not reported
Discharges to stream d - % from stormwater:	Not reported
Discharges to stream e - stream name:	Not reported
Total discharges to stream e:	Not reported
Discharges to stream e - basis of estimate:	Not reported
Discharges to stream e - % from stormwater:	Not reported
Discharges to stream f - stream name:	Not reported
Total discharges to stream f:	Not reported
Discharges to stream f - basis of estimate:	Not reported
Discharges to stream f - % from stormwater:	Not reported
Discharges to stream g - stream name:	Not reported
Total discharges to stream g:	Not reported
Discharges to stream g - basis of estimate:	Not reported
Discharges to stream g - % from stormwater:	Not reported
Total number of receiving streams:	0
Total surface water discharge:	0

Map ID
Direction
Distance
Elevation

MAP FINDINGS

Site

Database(s)

EDR ID Number
EPA ID Number

NXEDGE SAN CARLOS (Continued)

1001115477

Total on-site underground inj - pounds:	Not reported
On-site underground inj - basis of estimate:	Not reported
Total on-site ugrnd inj to cl i wells - pounds:	0
On-site underground inj to c1 i wells - basis of estimate:	Not reported
Total on-site ugrnd inj to cl ii-v wells - pounds:	0
On-site ugrnd inj to cl ii-v wells - basis of estimate:	Not reported
Total on-site underground injection:	0
Total on-site landfills:	Not reported
On-site landfills - basis of estimate:	Not reported
Total on-site RCRA subtitle c landfills:	0
On-site RCRA subtitle c landfills - basis of estimate:	Not reported
Total other on-site landfills:	0
Other landfills - basis of estimate:	Not reported
Total on-site land treatment:	0
Land trtmt/appl farming - basis of estimate:	Not reported
Total surface impoundments:	Not reported
Surface impoundment - basis of estimate:	Not reported
Total RCRA c surface impoundments:	0
RCRA c Surface impoundment - basis of estimate:	Not reported
Total other surface impoundments:	0
Other surface impoundment - basis of estimate:	Not reported
Total other disposal:	0
Other disposal - basis of estimate:	Other
Total on-site land releases:	0
Total on-site releases:	10
Off-site - POTW releases:	0
Off-site - storage only:	0
Off-site - solid/stab - metals:	0
Off-site - wastewater treatment release - metals:	0
Off-site - solid/stab - release - metals:	0
Off-site - wastewater treatment - metals:	0
Off-site - underground injection:	0
Off-site - underground injection - class 1 wells:	0
Off-site - underground injection - class ii-v wells:	0
Off-site - landfills/disposal surface impoundments:	0
Off-site - surface impoundment:	0
Off-site - RCRA subtitle c surface impoundments:	0
Off-site - other surface impoundments:	0
Off-site - other landfills:	0
Off-site - RCRA subtitle c landfills:	3320.07
Off-site - disposal - land treatment:	0
Off-site - disposal - other land disposal:	0
Off-site - disposal - other off-site management:	0
Off-site - disposal - transfer to waste broker:	0
Off-site - disposal - unknown:	0
Total transferred off site for disposal:	3320.07
Off-site - recycling - solvents/organics recovery:	0
Off-site - recycling -metals recovery:	0
Off-site - recycling - other reuse or recovery:	4802.24
Off-site - recycling - acid regeneration:	0
Off-site - recycling - transfer to waste broker:	0
Total transferred off site for recycling:	4802.24
Off-site - energy recovery:	0
Off-site - transfer to waste broker for energy recovery:	0
Total transferred off site for energy recovery:	0
Off-site - POTW treatment:	0
Off-site - solid/stab treatment - non metals:	0

Map ID
 Direction
 Distance
 Elevation

MAP FINDINGS

Site

Database(s)

EDR ID Number
 EPA ID Number

NXEDGE SAN CARLOS (Continued)

1001115477

Off-site -incineration/thermal treatment:	0
Off-site - incineration/insignificant heat value:	0
Off-site - wastewater treatment - non-metals:	0
Off-site - other waste treatment:	0
Off-site - transfer to waste broker - waste treatment:	0
Total transferred off site for treatment:	0
Off-site - transfer to waste broker:	0
Total transferred off site for further waste management:	8122.31
Total POTW transfer:	0
Energy recovery on site current year:	0
Recycled on site current year:	0
Treated on site current year:	6292.69
Total on-site waste management:	6292.69
On-site energy recovery method 1:	Not Applicable
On-site energy recovery method 2:	Not reported
On-site energy recovery method 3:	Not Applicable
On-site energy recovery method 4:	Not reported
On-site recycling processes method 1:	Not Applicable
On-site recycling processes method 2:	Not reported
On-site recycling processes method 3:	Not reported
On-site recycling processes method 4:	Not reported
On-site recycling processes method 5:	Not reported
On-site recycling processes method 6:	Not reported
On-site recycling processes method 7:	Not reported
FRS Facility ID:	110000861023
Elemental Metal Included:	NO
Waste Rock Pile managed Indicator:	0
Waste Rock Quantity:	Not reported
Off Site - POTW Releases 81C:	0
Off Site - POTW Releases 81D:	0
Chemical Activities and Uses:	
Cas number:	007697372
Document control number:	1318217400959
Chemical name:	NITRIC ACID
Classification:	TRI
Unit of measure:	Pounds
Produce the chemical:	No
Import the chemical:	No
On-site use of the chemical:	No
Sale or distribution of the chemical:	No
As a byproduct:	No
As a manufactured impurity:	No
Used as a reactant:	No
P101 feedstocks:	No
P102 raw materials:	No
P103 intermediates:	No
P104 initiators:	No
P199 other:	No
Added as a formulation component:	No
P201 additives:	No
P202 dyes:	No
P203 reaction diluents:	No
P204 initiators:	No
P205 solvents:	No
P206 inhibitors:	No
P207 emulsifiers:	No
P208 surfactants:	No

Map ID
Direction
Distance
Elevation

MAP FINDINGS

Site

Database(s)

EDR ID Number
EPA ID Number

NXEDGE SAN CARLOS (Continued)

1001115477

P209 lubricants: No
P210 flame retardants: No
P211 rheological modifiers: No
P299 other: No
Used as an article component: No
Repackaging: No
As a process impurity: No
Processed / recycling: No
Used as a chemical processing aid: No
Z101 process solvents: No
Z102 catalysts: No
Z103 inhibitors: No
Z104 initiators: No
Z105 reaction terminators: No
Z106 solution buffers: No
Z199 other: No
Used as a manufacturing aid: No
Z201 process lubricants: No
Z202 metalworking fluids: No
Z203 coolants: No
Z204 refrigerants: No
Z205 hydraulic fluids: No
Z299 other: No
Ancillary or other use: Yes
Z301 cleaner: No
Z302 degreaser: No
Z303 lubricant: No
Z304 fuel: No
Z305 flame retardant: No
Z306 waste treatment: No
Z307 water treatment: No
Z308 construction materials: No
Z399 other: No

Submitted Facility Name: NXEDGE SAN CARLOS
Submitted Street: 1000 COMMERCIAL ST
Submitted City: SAN CARLOS
Submitted County: SAN MATEO
Submitted State: CA
Submitted Zip Code: 94070
Submitted BIA Code: Not reported
Submitted Tribe Name: Not reported
Submitted Parent Company Name: NXEDGE BOISE HQ
Submitted Parent Company DB Number: 140789384
Submitted Standardized Parent Company Name: NXEDGE INC
Submitted Primary NAICS Code: 332813
Submitted Industry Code: 332
Submitted Industry Name: Fabricated Metals
Industry Code: 332
Industry Name: Fabricated Metals
Last year the facility reported: 2019
First year the facility reported: 1997
Number of forms submitted: 1
Total number of forms submitted: 31 20200808

Detailed Source Reduction Activities and Methods:

Cas number: 007697372

Map ID
Direction
Distance
Elevation

MAP FINDINGS

Site

Database(s)

EDR ID Number
EPA ID Number

NXEDGE SAN CARLOS (Continued)

1001115477

Document control number:	1318217400959
Chemical name:	NITRIC ACID
Classification:	TRI
Unit of measure:	Pounds
On-site limited releases - prior year:	0
On-site limited releases - current year:	0
On-site limited releases - following year:	0
On-site limited releases - 2nd-following year:	0
Other on-site releases - prior year:	10
Other on-site releases - current year:	10
Other on-site releases - following year:	10
Other on-site releases - 2nd-following year:	10
Off-site limited releases - prior year:	0
Off-site limited releases - current year:	3320.07
Off-site limited releases - following year:	3320.07
Off-site limited releases - 2nd-following year:	3320.07
Other off-site releases - previous year:	0
Other off-site releases - current year:	0
Other off-site releases - following year:	0
Other off-site releases - 2nd-following year:	0
Energy recovery on site prior year:	0
Energy recovery on site current year:	0
Energy recovery on site following year:	0
Energy recovery on site 2nd-following year:	0
Energy recovery off site prior year:	0
Energy recovery off site current year:	0
Energy recovery off site following year:	0
Energy recovery off site 2nd-following year:	0
Quantity recycled on site prior year:	0
Quantity recycled on site current year:	0
Quantity recycled on site following year:	0
Quantity recycled on site 2nd-following year:	0
Quantity recycled off site prior year:	2822
Quantity recycled off site current year:	4802.24
Quantity recycled off site following year:	4802.24
Quantity recycled off site 2nd-following year:	4802.24
Quantity treated on site prior year:	10064
Quantity treated on site current year:	6292.69
Quantity treated on site following year:	6292.69
Quantity treated on site 2nd-following year:	6292.69
Quantity treated off site prior year:	0
Quantity treated off site current year:	0
Quantity treated off site following year:	0
Quantity treated off site 2nd-following year:	0
Catastrophic releases or other one-time events:	Not reported
Prod ratio/activity index:	.6
Prod ratio or activity:	PRODUCTION
1st SR reduction activity:	NA-NA
1st SR activity ID meth code and desc 1:	Not reported
1st SR activity ID meth code and desc 2:	Not reported
1st SR activity ID meth code and desc 3:	Not reported
EST Ann REDN 1st source REDN act code and desc:	Not reported
2nd SR activity code and desc:	Not reported
2nd SR activity ID meth code and desc 1:	Not reported
2nd SR activity ID meth code and desc 2:	Not reported
2nd SR activity ID meth code and desc 3:	Not reported
EST Ann REDN 2nd source REDN act code and desc:	Not reported

Map ID
Direction
Distance
Elevation

MAP FINDINGS

Site

Database(s)

EDR ID Number
EPA ID Number

NXEDGE SAN CARLOS (Continued)

1001115477

3rd SR activity code and desc:	Not reported
3rd SR activity ID meth code and desc 1:	Not reported
3rd SR activity ID meth code and desc 2:	Not reported
3rd SR activity ID meth code and desc 3:	Not reported
EST Ann REDN 3rd source REDN act code and desc:	Not reported
4th SR activity code and desc:	Not reported
4th SR activity ID meth code and desc 1:	Not reported
4th SR activity ID meth code and desc 2:	Not reported
4th SR activity ID meth code and desc 3:	Not reported
EST Ann REDN 4th source REDN act code and desc:	Not reported

Detailed On-site Waste Treatment Methods and Efficiency:

Cas number:	007697372
Document control number:	1318217400959
Chemical name:	NITRIC ACID
Classification:	TRI
Unit of measure:	Pounds
Stream 1 - waste stream code:	Wastewater (aqueous waste)
Stream 1 - trtmt method - sequence 1:	Neutralization
Stream 1 - trtmt method - sequence 2:	Not reported
Stream 1 - trtmt method - sequence 3:	Not reported
Stream 1 - trtmt method - sequence 4:	Not reported
Stream 1 - trtmt method - sequence 5:	Not reported
Stream 1 - trtmt method - sequence 6:	Not reported
Stream 1 - trtmt method - sequence 7:	Not reported
Stream 1 - trtmt method - sequence 8:	Not reported
Stream 1 - based on operating data:	NO
Stream 2 - waste stream code:	Gaseous (gases, vapors, airborne particulates)
Stream 2 - trtmt method - sequence 1:	Scrubber
Stream 2 - trtmt method - sequence 2:	Not reported
Stream 2 - trtmt method - sequence 3:	Not reported
Stream 2 - trtmt method - sequence 4:	Not reported
Stream 2 - trtmt method - sequence 5:	Not reported
Stream 2 - trtmt method - sequence 6:	Not reported
Stream 2 - trtmt method - sequence 7:	Not reported
Stream 2 - trtmt method - sequence 8:	Not reported
Stream 2 - based on operating data:	NO
Stream 3 - waste stream code:	Not reported
Stream 3 - trtmt method - sequence 1:	Not reported
Stream 3 - trtmt method - sequence 2:	Not reported
Stream 3 - trtmt method - sequence 3:	Not reported
Stream 3 - trtmt method - sequence 4:	Not reported
Stream 3 - trtmt method - sequence 5:	Not reported
Stream 3 - trtmt method - sequence 6:	Not reported
Stream 3 - trtmt method - sequence 7:	Not reported
Stream 3 - trtmt method - sequence 8:	Not reported
Stream 3 - based on operating data:	Not reported
Stream 4 - waste stream code:	Not reported
Stream 4 - trtmt method - sequence 1:	Not reported
Stream 4 - trtmt method - sequence 2:	Not reported
Stream 4 - trtmt method - sequence 3:	Not reported
Stream 4 - trtmt method - sequence 4:	Not reported
Stream 4 - trtmt method - sequence 5:	Not reported
Stream 4 - trtmt method - sequence 6:	Not reported
Stream 4 - trtmt method - sequence 7:	Not reported
Stream 4 - trtmt method - sequence 8:	Not reported
Stream 4 - based on operating data:	Not reported

Map ID
Direction
Distance
Elevation

MAP FINDINGS

Site

Database(s)

EDR ID Number
EPA ID Number

NXEDGE SAN CARLOS (Continued)

1001115477

Stream 5 - waste stream code:	Not reported
Stream 5 - trtmt method - sequence 1:	Not reported
Stream 5 - trtmt method - sequence 2:	Not reported
Stream 5 - trtmt method - sequence 3:	Not reported
Stream 5 - trtmt method - sequence 4:	Not reported
Stream 5 - trtmt method - sequence 5:	Not reported
Stream 5 - trtmt method - sequence 6:	Not reported
Stream 5 - trtmt method - sequence 7:	Not reported
Stream 5 - trtmt method - sequence 8:	Not reported
Stream 5 - based on operating data:	Not reported

Details of Off-site Transfers:

Cas number:	007697372
Document control number:	1318217400959
Chemical name:	NITRIC ACID
Classification:	TRI
Offsite RCRA id nr:	CAD008488025
Offsite transfer sequence number:	2
Offsite name:	PHIBRO-TECH INC
Offsite street address:	8851 DICE ROAD
Offsite City,State,Zip:	SANTA FE SPRINGS, CA 906702515
Offsite county:	LOS ANGELES
Offsite province:	Not reported
Offsite country id:	Not reported
Offsite control:	NO
Unit of measure:	Pounds
Total amount transferred offsite for disposal:	0
Offsite other reuse or recovery m26 LBS:	1007.87
Offsite other reuse or recovery m26 BOE:	Other
Total amount transferred offsite for recycling:	1007.87
Total amount transferred offsite for energy recovery:	0
Total amount transferred offsite for treatment:	0
FRS ID - Transfer Location:	110000475780

Offsite RCRA id nr:	NVT330010000
Offsite transfer sequence number:	3
Offsite name:	US ECOLOGY NEVADA INC
Offsite street address:	HWY 95 11 MI S OF BEATTY
Offsite City,State,Zip:	BEATTY, NV 89003
Offsite county:	NYE
Offsite province:	Not reported
Offsite country id:	Not reported
Offsite control:	NO
Unit of measure:	Pounds
Offsite RCRA subtitle c landfillsm65 LBS:	3320.07
Offsite RCRA subtitle c landfillsm65 BOE:	Other
Total amount transferred offsite for disposal:	3320.07
Total amount transferred offsite for recycling:	0
Total amount transferred offsite for energy recovery:	0
Total amount transferred offsite for treatment:	0
FRS ID - Transfer Location:	Not reported

Offsite RCRA id nr:	NVT330010000
Offsite transfer sequence number:	3
Offsite name:	US ECOLOGY NEVADA INC
Offsite street address:	HWY 95 11 MI S OF BEATTY
Offsite City,State,Zip:	BEATTY, NV 89003

Map ID
Direction
Distance
Elevation

MAP FINDINGS

Site

Database(s)

EDR ID Number
EPA ID Number

NXEDGE SAN CARLOS (Continued)

1001115477

Offsite county:	NYE
Offsite province:	Not reported
Offsite country id:	Not reported
Offsite control:	NO
Unit of measure:	Pounds
Total amount transferred offsite for disposal:	0
Offsite other reuse or recovery m26 LBS:	3794.37
Offsite other reuse or recovery m26 BOE:	Other
Total amount transferred offsite for recycling:	3794.37
Total amount transferred offsite for energy recovery:	0
Total amount transferred offsite for treatment:	0
FRS ID - Transfer Location:	Not reported

Details of Transfers to Publicly Owned Treatment Works:

Cas number:	007697372
Document control number:	1318217400959
Chemical name:	NITRIC ACID
Classification:	TRI
Unit of measure:	Pounds
POTW name:	SILICON VALLEY CLEAN WATER
POTW address:	1400 RADIO ROAD
POTW City,State,Zip:	REDWOOD, CA 94065
POTW county:	SAN MATEO
Quantity transferred:	0
Basis of estimate:	Not reported
Discharges to water streams:	0
Discharges to water streams - basis of estimate:	Not reported
Discharges to other activities:	0
Discharges to other activities - basis of estimate:	Not reported
Released to air:	0
Released to air - basis of estimate:	Not reported
Sludge to disposal:	0
Sludge to disposal - basis of estimate:	Not reported
Sludge to incineration - metals:	0
Sludge to incineration - metals - basis of estimate:	Not reported
Sludge to agricultural applications:	0
Sludge to agricultural applications - basis of estimate:	Not reported
Other or unknown disposal:	0
Other or unknown disposal - basis of estimate:	Not reported
Other or unknown treatment:	0
Other or unknown treatment - basis of estimate:	Periodic/Random Monotoning Data
Sludge to incineration - nonmetals:	0
Sludge to incineration - nonmetals - basis of estimate:	Not reported
Total treated:	0
POTW Registry ID:	Not reported
Off Site - POTW Releases 81C:	0
Off Site - POTW Releases 81D:	0
Off Site - POTW Releases:	0
Experimental and Est. Treatment:	0
Experimental and Est. Treatment - Basis of Est.:	Not reported

FINDS:

Registry ID: 110000861023

Map ID
Direction
Distance
Elevation

MAP FINDINGS

Site

Database(s)

EDR ID Number
EPA ID Number

NXEDGE SAN CARLOS (Continued)

1001115477

Click Here:

Environmental Interest/Information System:

AIR EMISSIONS CLASSIFICATION UNKNOWN
US EPA TRIS (Toxics Release Inventory System) contains information from facilities on the amounts of over 300 listed toxic chemicals that these facilities release directly to air, water, land, or that are transported off-site.
California Hazardous Waste Tracking System - Datamart (HWTS-DATAMART) provides California with information on hazardous waste shipments for generators, transporters, and treatment, storage, and disposal facilities.
OSHA ESTABLISHMENT
RCRAInfo is a national information system that supports the Resource Conservation and Recovery Act (RCRA) program through the tracking of events and activities related to facilities that generate, transport, and treat, store, or dispose of hazardous waste. RCRAInfo allows RCRA program staff to track the notification, permit, compliance, and corrective action activities required under RCRA.
STATE MASTER
HAZARDOUS WASTE BIENNIAL REPORTER

Registry ID: 110070096756

Click Here:

Environmental Interest/Information System:

US National Pollutant Discharge Elimination System (NPDES) module of the Compliance Information System (ICIS) tracks surface water permits issued under the Clean Water Act. Under NPDES, all facilities that discharge pollutants from any point source into waters of the United States are required to obtain a permit. The permit will likely contain limits on what can be discharged, impose monitoring and reporting requirements, and include other provisions to ensure that the discharge does not adversely affect water quality.

[Click this hyperlink](#) while viewing on your computer to access additional FINDS: detail in the EDR Site Report.

San Mateo Co. BI:

Name: ACTERON CORP
Address: 1000 COMMERCIAL
City,State,Zip: SAN CARLOS, CA 94070
Region: SAN MATEO
Facility ID: FA0024249
Prog Element Code: STORMWATER ANNUAL INSPECTION FEE
Record Id: PR0041271
Description: STORMWATER ANNUAL FEE - INSP FREQ EVERY 2 YRS
Facility Status: Inactive, non-billable
Program Category: STORMWATER

Name: ACTERON CORP
Address: 1000 COMMERCIAL
City,State,Zip: SAN CARLOS, CA 94070
Region: SAN MATEO
Facility ID: FA0024249
Prog Element Code: GEN 6-25 TONS HAZ WASTE/YR
Record Id: PR0028791
Description: GEN 6-25 TONS HAZ WASTE/YR

Map ID
Direction
Distance
Elevation

MAP FINDINGS

Site

Database(s)

EDR ID Number
EPA ID Number

NXEDGE SAN CARLOS (Continued)

1001115477

Facility Status: Inactive, non-billable
Program Category: HAZARDOUS WASTE PROGRAM

Name: ACTERON CORP
Address: 1000 COMMERCIAL
City,State,Zip: SAN CARLOS, CA 94070
Region: SAN MATEO
Facility ID: FA0024249
Prog Element Code: STORES HAZ MAT <6999 GAL, 55999 LB, 2799FT^3
Record Id: PR0028792
Description: STORES HAZ MAT <6999 GAL, 55999 LB, 2799CF
Facility Status: Inactive, non-billable
Program Category: BUSINESS PLAN PROGRAM

Name: ACTERON CORP
Address: 1000 COMMERCIAL
City,State,Zip: SAN CARLOS, CA 94070
Region: SAN MATEO
Facility ID: FA0024249
Prog Element Code: RISK MANAGEMENT AND PREVENTION PLAN - GENERAL
Record Id: PR0034159
Description: CALARP - GENERAL
Facility Status: Inactive, non-billable
Program Category: CALARP PROGRAM

Name: ACTERON CORP
Address: 1000 COMMERCIAL
City,State,Zip: SAN CARLOS, CA 94070
Region: SAN MATEO
Facility ID: FA0024249
Prog Element Code: PERMIT BY RULE (PBR)
Record Id: PR0051859
Description: PERMIT BY RULE (PBR)
Facility Status: Inactive, non-billable
Program Category: PERMIT BY RULE (PBR)

Name: ACTERON CORP
Address: 1000 COMMERCIAL
City,State,Zip: SAN CARLOS, CA 94070
Region: SAN MATEO
Facility ID: FA0024249
Prog Element Code: PERMIT BY RULE (PBR)
Record Id: PR0030029
Description: PERMIT BY RULE (PBR)
Facility Status: Inactive, non-billable
Program Category: PERMIT BY RULE (PBR)

Name: ACTERON CORP
Address: 1000 COMMERCIAL
City,State,Zip: SAN CARLOS, CA 94070
Region: SAN MATEO
Facility ID: FA0024249
Prog Element Code: PERMIT BY RULE (PBR)
Record Id: PR0030030
Description: PERMIT BY RULE (PBR)
Facility Status: Inactive, non-billable
Program Category: PERMIT BY RULE (PBR)

Map ID
Direction
Distance
Elevation

MAP FINDINGS

Site

Database(s)

EDR ID Number
EPA ID Number

NXEDGE SAN CARLOS (Continued)

1001115477

Name: FLEXTRONICS
Address: 1000 COMMERCIAL
City,State,Zip: SAN CARLOS, CA 94070
Region: SAN MATEO
Facility ID: FA0046596
Prog Element Code: PERMIT BY RULE (PBR)
Record Id: PR0063409
Description: PERMIT BY RULE (PBR)
Facility Status: Inactive, non-billable
Program Category: PERMIT BY RULE (PBR)

Name: FLEXTRONICS
Address: 1000 COMMERCIAL
City,State,Zip: SAN CARLOS, CA 94070
Region: SAN MATEO
Facility ID: FA0046596
Prog Element Code: PERMIT BY RULE (PBR)
Record Id: PR0063410
Description: PERMIT BY RULE (PBR)
Facility Status: Inactive, non-billable
Program Category: PERMIT BY RULE (PBR)

Name: FLEXTRONICS
Address: 1000 COMMERCIAL
City,State,Zip: SAN CARLOS, CA 94070
Region: SAN MATEO
Facility ID: FA0046596
Prog Element Code: PERMIT BY RULE (PBR)
Record Id: PR0063411
Description: PERMIT BY RULE (PBR)
Facility Status: Inactive, non-billable
Program Category: PERMIT BY RULE (PBR)

Name: FLEXTRONICS
Address: 1000 COMMERCIAL
City,State,Zip: SAN CARLOS, CA 94070
Region: SAN MATEO
Facility ID: FA0046596
Prog Element Code: STORES HAZ MAT <6999 GAL, 55999 LB, 2799FT^3
Record Id: PR0063401
Description: STORES HAZ MAT <6999 GAL, 55999 LB, 2799CF
Facility Status: Inactive, non-billable
Program Category: BUSINESS PLAN PROGRAM

Name: FLEXTRONICS
Address: 1000 COMMERCIAL
City,State,Zip: SAN CARLOS, CA 94070
Region: SAN MATEO
Facility ID: FA0046596
Prog Element Code: GEN 6-25 TONS HAZ WASTE/YR
Record Id: PR0063402
Description: GEN 6-25 TONS HAZ WASTE/YR
Facility Status: Inactive, non-billable
Program Category: HAZARDOUS WASTE PROGRAM

Name: FLEXTRONICS
Address: 1000 COMMERCIAL

Map ID
Direction
Distance
Elevation

MAP FINDINGS

Site

Database(s)

EDR ID Number
EPA ID Number

NXEDGE SAN CARLOS (Continued)

1001115477

City,State,Zip: SAN CARLOS, CA 94070
Region: SAN MATEO
Facility ID: FA0046596
Prog Element Code: STORMWATER ANNUAL INSPECTION FEE
Record Id: PR0063407
Description: STORMWATER ANNUAL FEE - INSP FREQ EVERY 2 YRS
Facility Status: Inactive, non-billable
Program Category: STORMWATER

Name: FLEXTRONICS
Address: 1000 COMMERCIAL
City,State,Zip: SAN CARLOS, CA 94070
Region: SAN MATEO
Facility ID: FA0046596
Prog Element Code: RISK MANAGEMENT AND PREVENTION PLAN - GENERAL
Record Id: PR0063403
Description: CALARP - GENERAL
Facility Status: Inactive, non-billable
Program Category: CALARP PROGRAM

Name: VALENCE SURFACE TECHNOLOGIES
Address: 1000 COMMERCIAL
City,State,Zip: SAN CARLOS, CA 94070
Region: SAN MATEO
Facility ID: FA0058564
Prog Element Code: STORES HAZ MAT <6999 GAL, 55999 LB, 2799FT^3
Record Id: PR0081134
Description: STORES HAZ MAT <6999 GAL, 55999 LB, 2799CF
Facility Status: Inactive, non-billable
Program Category: BUSINESS PLAN PROGRAM

Name: VALENCE SURFACE TECHNOLOGIES
Address: 1000 COMMERCIAL
City,State,Zip: SAN CARLOS, CA 94070
Region: SAN MATEO
Facility ID: FA0058564
Prog Element Code: 2233
Record Id: PR0081135
Description: GEN 6-25 TONS HAZ WASTE/YR - RCRA
Facility Status: Inactive, non-billable
Program Category: HAZARDOUS WASTE GENERATOR (RCRA-LQG)

Name: VALENCE SURFACE TECHNOLOGIES
Address: 1000 COMMERCIAL
City,State,Zip: SAN CARLOS, CA 94070
Region: SAN MATEO
Facility ID: FA0058564
Prog Element Code: PERMIT BY RULE (PBR)
Record Id: PR0081133
Description: PERMIT BY RULE (PBR)
Facility Status: Inactive, non-billable
Program Category: PERMIT BY RULE (PBR)

Name: VALENCE SURFACE TECHNOLOGIES
Address: 1000 COMMERCIAL
City,State,Zip: SAN CARLOS, CA 94070
Region: SAN MATEO

Map ID
Direction
Distance
Elevation

MAP FINDINGS

Site

Database(s)

EDR ID Number
EPA ID Number

NXEDGE SAN CARLOS (Continued)

1001115477

Facility ID: FA0058564
Prog Element Code: 2983
Record Id: PR0081136
Description: CAL ARP PROGRAM 2
Facility Status: Inactive, non-billable
Program Category: CALARP PROGRAM

Name: VALENCE SURFACE TECHNOLOGIES
Address: 1000 COMMERCIAL
City,State,Zip: SAN CARLOS, CA 94070
Region: SAN MATEO
Facility ID: FA0058564
Prog Element Code: 3091
Record Id: PR0081137
Description: STORMWATER ANNUAL INSPECTION FEE
Facility Status: Inactive, non-billable
Program Category: STORMWATER

EMI:

Name: VALENCE SURFACE TECHNOLOGIES
Address: 1000 COMMERCIAL STREET
City,State,Zip: SAN CARLOS, CA 94070
Year: 2014
County Code: 41
Air Basin: SF
Facility ID: 20582
Air District Name: BA
SIC Code: 3471
Air District Name: BAY AREA AQMD
Community Health Air Pollution Info System: Not reported
Consolidated Emission Reporting Rule: Not reported
Total Organic Hydrocarbon Gases Tons/Yr: 0.989515968
Reactive Organic Gases Tons/Yr: 0
Carbon Monoxide Emissions Tons/Yr: 0.00019125
NOX - Oxides of Nitrogen Tons/Yr: 0.000879709
SOX - Oxides of Sulphur Tons/Yr: 4.08e-007
Particulate Matter Tons/Yr: 6.5487e-005
Part. Matter 10 Micrometers and Smlr Tons/Yr:6.2868e-005

Name: VALENCE SURFACE TECHNOLOGIES
Address: 1000 COMMERCIAL STREET
City,State,Zip: SAN CARLOS, CA 94070
Year: 2015
County Code: 41
Air Basin: SF
Facility ID: 20582
Air District Name: BA
SIC Code: 3471
Air District Name: BAY AREA AQMD
Community Health Air Pollution Info System: Not reported
Consolidated Emission Reporting Rule: Not reported
Total Organic Hydrocarbon Gases Tons/Yr: 0.989566598
Reactive Organic Gases Tons/Yr: 0.426649087
Carbon Monoxide Emissions Tons/Yr: 0.00034425
NOX - Oxides of Nitrogen Tons/Yr: 0.001583477
SOX - Oxides of Sulphur Tons/Yr: 7.34e-007
Particulate Matter Tons/Yr: 2.2614e-005

Map ID
Direction
Distance
Elevation

MAP FINDINGS

Site

Database(s)

EDR ID Number
EPA ID Number

NXEDGE SAN CARLOS (Continued)

1001115477

Part. Matter 10 Micrometers and Smlr Tons/Yr:2.171e-005

HAZNET:

Name:	NXEDGE SAN CARLOS
Address:	1000 COMMERCIAL ST
Address 2:	Not reported
City,State,Zip:	SAN CARLOS, CA 940704026
Contact:	DAN DALTON
Telephone:	6698880612
Mailing Name:	Not reported
Mailing Address:	1000 COMMERCIAL ST
Year:	2019
Gepaid:	CAR000014126
TSD EPA ID:	NVT330010000
CA Waste Code:	791 - Liquids with pH <= 2
Disposal Method:	H132 - Landfill Or Surface Impoundment That Will Be Closed As Landfill(To Include On-Site Treatment And/Or Stabilization)
Tons:	5.21250
Year:	2019
Gepaid:	CAR000014126
TSD EPA ID:	RID059735761
CA Waste Code:	181 - Other inorganic solid waste
Disposal Method:	H010 - Metals Recovery Including Retoring,Smelting,Chemicals,Ect
Tons:	0.02500
Year:	2019
Gepaid:	CAR000014126
TSD EPA ID:	NVT330010000
CA Waste Code:	181 - Other inorganic solid waste
Disposal Method:	H132 - Landfill Or Surface Impoundment That Will Be Closed As Landfill(To Include On-Site Treatment And/Or Stabilization)
Tons:	6.52560
Year:	2019
Gepaid:	CAR000014126
TSD EPA ID:	NVT330010000
CA Waste Code:	792 - Liquids with pH <= 2 with metals
Disposal Method:	H039 - Other Recovery Of Reclamation For Reuse Including Acid Regeneration, Organics Recovery Ect
Tons:	1.14675
Year:	2019
Gepaid:	CAR000014126
TSD EPA ID:	AZD980735500
CA Waste Code:	171 - Metal sludge (Alkaline solution (pH >= 12.5) with metals)
Disposal Method:	H010 - Metals Recovery Including Retoring,Smelting,Chemicals,Ect
Tons:	1.25850
Year:	2019
Gepaid:	CAR000014126
TSD EPA ID:	CAD008488025
CA Waste Code:	792 - Liquids with pH <= 2 with metals
Disposal Method:	H010 - Metals Recovery Including Retoring,Smelting,Chemicals,Ect
Tons:	26.37525

Map ID
Direction
Distance
Elevation

MAP FINDINGS

Site

Database(s)

EDR ID Number
EPA ID Number

NXEDGE SAN CARLOS (Continued)

1001115477

Year:	2019
Gepaid:	CAR000014126
TSD EPA ID:	NVD980895338
CA Waste Code:	711 - Liquids with cyanides >= 1,000 Mg./L
Disposal Method:	H070 -
Tons:	0.02085
Year:	2019
Gepaid:	CAR000014126
TSD EPA ID:	NVT330010000
CA Waste Code:	791 - Liquids with pH <= 2
Disposal Method:	H039 - Other Recovery Of Reclamation For Reuse Including Acid Regeneration, Organics Recovery Ect
Tons:	0.22935
Year:	2019
Gepaid:	CAR000014126
TSD EPA ID:	RID059735761
CA Waste Code:	711 - Liquids with cyanides >= 1,000 Mg./L
Disposal Method:	H010 - Metals Recovery Including Retoring,Smelting,Chemicals,Ect
Tons:	1.64295
Year:	2019
Gepaid:	CAR000014126
TSD EPA ID:	NVT330010000
CA Waste Code:	513 - Empty containers less than 30 gallons
Disposal Method:	H132 - Landfill Or Surface Impoundment That Will Be Closed As Landfill(To Include On-Site Treatment And/Or Stabilization)
Tons:	0.90000

[Click this hyperlink](#) while viewing on your computer to access
43 additional CA HAZNET: record(s) in the EDR Site Report.

Additional Info:

Year:	2017
Gen EPA ID:	CAR000014126
Shipment Date:	20171114
Creation Date:	8/1/2018 18:31:11
Receipt Date:	20171120
Manifest ID:	016725937JJK
Trans EPA ID:	CAR000217513
Trans Name:	ENVIRONMENTAL LOGISTICS INC
Trans 2 EPA ID:	Not reported
Trans 2 Name:	Not reported
TSD EPA ID:	AZD980735500
Trans Name:	WORLD RESOURCES COMPANY
TSD EPA Alt EPA ID:	Not reported
TSD EPA Alt Name:	Not reported
Waste Code Description:	171 - Metal sludge (see 121
RCRA Code:	F008
Meth Code:	H010 - Metals Recovery Including Retoring,Smelting,Chemicals,Ect
Quantity Tons:	1.3685
Waste Quantity:	2737
Quantity Unit:	P
Additional Code 1:	Not reported

Map ID
Direction
Distance
Elevation

MAP FINDINGS

Site

Database(s)

EDR ID Number
EPA ID Number

NXEDGE SAN CARLOS (Continued)

1001115477

Additional Code 2:	Not reported
Additional Code 3:	Not reported
Additional Code 4:	Not reported
Additional Code 5:	Not reported
Shipment Date:	20171109
Creation Date:	6/26/2018 18:30:22
Receipt Date:	20171117
Manifest ID:	017362796JJK
Trans EPA ID:	CAR000276295
Trans Name:	WM ENVIROSERV
Trans 2 EPA ID:	Not reported
Trans 2 Name:	Not reported
TSDf EPA ID:	CAT000646117
Trans Name:	CHEMICAL WASTE MANAGEMENT
TSDf Alt EPA ID:	Not reported
TSDf Alt Name:	Not reported
Waste Code Description:	181 - Other inorganic solid waste Organics
RCRA Code:	D007
Meth Code:	H132 - Landfill Or Surface Impoundment That Will Be Closed As Landfill(To Include On-Site Treatment And/Or Stabilization)
Quantity Tons:	0.325
Waste Quantity:	650
Quantity Unit:	P
Additional Code 1:	Not reported
Additional Code 2:	Not reported
Additional Code 3:	Not reported
Additional Code 4:	Not reported
Additional Code 5:	Not reported
Shipment Date:	20171109
Creation Date:	10/9/2018 18:30:56
Receipt Date:	20171126
Manifest ID:	017362795JJK
Trans EPA ID:	CAR000276295
Trans Name:	WM ENVIROSERV
Trans 2 EPA ID:	CAD982030173
Trans 2 Name:	ECOLOGY CONTROL IND
TSDf EPA ID:	ARD981057870
Trans Name:	RINECO
TSDf Alt EPA ID:	Not reported
TSDf Alt Name:	Not reported
Waste Code Description:	214 - Unspecified solvent mixture
RCRA Code:	F003
Meth Code:	H061 - Fuel Blending Prior To Energy Recovery At Another Site
Quantity Tons:	0.018
Waste Quantity:	5
Quantity Unit:	G
Additional Code 1:	D001
Additional Code 2:	Not reported
Additional Code 3:	Not reported
Additional Code 4:	Not reported
Additional Code 5:	Not reported
Shipment Date:	20171109
Creation Date:	6/26/2018 18:30:22
Receipt Date:	20171117

Map ID
Direction
Distance
Elevation

MAP FINDINGS

Site

Database(s)

EDR ID Number
EPA ID Number

NXEDGE SAN CARLOS (Continued)

1001115477

Manifest ID: 017362796JJK
Trans EPA ID: CAR000276295
Trans Name: WM ENVIROSERV
Trans 2 EPA ID: Not reported
Trans 2 Name: Not reported
TSDf EPA ID: CAT000646117
Trans Name: CHEMICAL WASTE MANAGEMENT
TSDf Alt EPA ID: Not reported
TSDf Alt Name: Not reported
Waste Code Description: 181 - Other inorganic solid waste Organics
RCRA Code: Not reported
Meth Code: H132 - Landfill Or Surface Impoundment That Will Be Closed As
Landfill(To Include On-Site Treatment And/Or Stabilization)
Quantity Tons: 0.4
Waste Quantity: 800
Quantity Unit: P
Additional Code 1: Not reported
Additional Code 2: Not reported
Additional Code 3: Not reported
Additional Code 4: Not reported
Additional Code 5: Not reported
Shipment Date: 20171109
Creation Date: 6/27/2018 18:30:40
Receipt Date: 20171115
Manifest ID: 017362797JJK
Trans EPA ID: CAR000276295
Trans Name: WM ENVIROSERV
Trans 2 EPA ID: CAR000191015
Trans 2 Name: ROCAMI TRUCKING
TSDf EPA ID: CAT080013352
Trans Name: DEMENNO KERDOON
TSDf Alt EPA ID: Not reported
TSDf Alt Name: Not reported
Waste Code Description: 223 - Unspecified oil-containing waste
RCRA Code: Not reported
Meth Code: H039 - Other Recovery Of Reclamation For Reuse Including Acid
Regeneration, Organics Recovery Ect
Quantity Tons: 0.02919
Waste Quantity: 7
Quantity Unit: G
Additional Code 1: Not reported
Additional Code 2: Not reported
Additional Code 3: Not reported
Additional Code 4: Not reported
Additional Code 5: Not reported
Shipment Date: 20171103
Creation Date: 10/9/2018 18:30:56
Receipt Date: 20171122
Manifest ID: 011546598FLE
Trans EPA ID: CAR000070540
Trans Name: ADVANCED CHEMICAL TRANSPORT INC (SV)
Trans 2 EPA ID: Not reported
Trans 2 Name: Not reported
TSDf EPA ID: NMD002208627
Trans Name: ADVANCED CHEMICAL TREATMENT

Map ID
Direction
Distance
Elevation

MAP FINDINGS

Site

Database(s)

EDR ID Number
EPA ID Number

NXEDGE SAN CARLOS (Continued)

1001115477

TSDF Alt EPA ID: Not reported
TSDF Alt Name: Not reported
Waste Code Description: 551 - Laboratory waste chemicals 561 Detergent and soap
RCRA Code: D011
Meth Code: H141 - Storage, Bulking, And/Or Transfer Off Site--No Treatment/Reovery (H010-H129) Or (H131-H135)
Quantity Tons: 0.04
Waste Quantity: 80
Quantity Unit: P
Additional Code 1: D008
Additional Code 2: Not reported
Additional Code 3: Not reported
Additional Code 4: Not reported
Additional Code 5: Not reported

Shipment Date: 20171103
Creation Date: 10/9/2018 18:30:56
Receipt Date: 20171122
Manifest ID: 011546598FLE
Trans EPA ID: CAR000070540
Trans Name: ADVANCED CHEMICAL TRANSPORT INC (SV)
Trans 2 EPA ID: Not reported
Trans 2 Name: Not reported
TSDF EPA ID: NMD002208627
Trans Name: ADVANCED CHEMICAL TREATMENT
TSDF Alt EPA ID: Not reported
TSDF Alt Name: Not reported
Waste Code Description: 551 - Laboratory waste chemicals 561 Detergent and soap
RCRA Code: D001
Meth Code: H141 - Storage, Bulking, And/Or Transfer Off Site--No Treatment/Reovery (H010-H129) Or (H131-H135)

Quantity Tons: 0.05
Waste Quantity: 100
Quantity Unit: P
Additional Code 1: Not reported
Additional Code 2: Not reported
Additional Code 3: Not reported
Additional Code 4: Not reported
Additional Code 5: Not reported

Shipment Date: 20171103
Creation Date: Not reported
Receipt Date: Not reported
Manifest ID: 011546598FLE
Trans EPA ID: CAR000070540
Trans Name: ADVANCED CHEMICAL TRANSPORT INC (SV)
Trans 2 EPA ID: Not reported
Trans 2 Name: Not reported
TSDF EPA ID: NMD002208627
Trans Name: ADVANCED CHEMICAL TREATMENT
TSDF Alt EPA ID: Not reported
TSDF Alt Name: Not reported
Waste Code Description: 551 - Laboratory waste chemicals 561 Detergent and soap
RCRA Code: D001
Meth Code: H141 - Storage, Bulking, And/Or Transfer Off Site--No Treatment/Reovery (H010-H129) Or (H131-H135)
Quantity Tons: 0.01

Map ID
Direction
Distance
Elevation

MAP FINDINGS

Site

Database(s)

EDR ID Number
EPA ID Number

NXEDGE SAN CARLOS (Continued)

1001115477

Waste Quantity:	20
Quantity Unit:	P
Additional Code 1:	Not reported
Additional Code 2:	Not reported
Additional Code 3:	Not reported
Additional Code 4:	Not reported
Additional Code 5:	Not reported
Shipment Date:	20171103
Creation Date:	10/9/2018 18:30:56
Receipt Date:	20171122
Manifest ID:	011546598FLE
Trans EPA ID:	CAR000070540
Trans Name:	ADVANCED CHEMICAL TRANSPORT INC (SV)
Trans 2 EPA ID:	Not reported
Trans 2 Name:	Not reported
TSDf EPA ID:	NMD002208627
Trans Name:	ADVANCED CHEMICAL TREATMENT
TSDf Alt EPA ID:	Not reported
TSDf Alt Name:	Not reported
Waste Code Description:	551 - Laboratory waste chemicals 561 Detergent and soap
RCRA Code:	D001
Meth Code:	H141 - Storage, Bulking, And/Or Transfer Off Site--No Treatment/Reovery (H010-H129) Or (H131-H135)
Quantity Tons:	0.05
Waste Quantity:	100
Quantity Unit:	P
Additional Code 1:	Not reported
Additional Code 2:	Not reported
Additional Code 3:	Not reported
Additional Code 4:	Not reported
Additional Code 5:	Not reported
Shipment Date:	20171103
Creation Date:	10/9/2018 18:30:56
Receipt Date:	20171122
Manifest ID:	011546598FLE
Trans EPA ID:	CAR000070540
Trans Name:	ADVANCED CHEMICAL TRANSPORT INC (SV)
Trans 2 EPA ID:	Not reported
Trans 2 Name:	Not reported
TSDf EPA ID:	NMD002208627
Trans Name:	ADVANCED CHEMICAL TREATMENT
TSDf Alt EPA ID:	Not reported
TSDf Alt Name:	Not reported
Waste Code Description:	551 - Laboratory waste chemicals 561 Detergent and soap
RCRA Code:	D035
Meth Code:	H141 - Storage, Bulking, And/Or Transfer Off Site--No Treatment/Reovery (H010-H129) Or (H131-H135)
Quantity Tons:	0.0875
Waste Quantity:	175
Quantity Unit:	P
Additional Code 1:	D001
Additional Code 2:	Not reported
Additional Code 3:	Not reported
Additional Code 4:	Not reported
Additional Code 5:	Not reported

Map ID
Direction
Distance
Elevation

MAP FINDINGS

Site

Database(s)

EDR ID Number
EPA ID Number

NXEDGE SAN CARLOS (Continued)

1001115477

Additional Info:

Year:	2016
Gen EPA ID:	CAR000014126
Shipment Date:	20151231
Creation Date:	11/18/2016 18:33:37
Receipt Date:	20160112
Manifest ID:	014342946JJK
Trans EPA ID:	CAD059240713
Trans Name:	MC NOTTINGHAM CO OF SO CAL
Trans 2 EPA ID:	Not reported
Trans 2 Name:	Not reported
TSDf EPA ID:	AZD980735500
Trans Name:	WORLD RESOURCES COMPANY
TSDf Alt EPA ID:	Not reported
TSDf Alt Name:	Not reported
Waste Code Description:	171 - Metal sludge (see 121
RCRA Code:	F006
Meth Code:	H010 - Metals Recovery Including Retoring,Smelting,Chemicals,Ect
Quantity Tons:	1.78
Waste Quantity:	3560
Quantity Unit:	P
Additional Code 1:	Not reported
Additional Code 2:	Not reported
Additional Code 3:	Not reported
Additional Code 4:	Not reported
Additional Code 5:	Not reported
Shipment Date:	20151221
Creation Date:	2/9/2016 22:15:57
Receipt Date:	20151221
Manifest ID:	005748772FLE
Trans EPA ID:	CAD982052797
Trans Name:	J&B ENTERPRISES
Trans 2 EPA ID:	Not reported
Trans 2 Name:	Not reported
TSDf EPA ID:	CAD982052797
Trans Name:	J&B ENTERPRISES
TSDf Alt EPA ID:	Not reported
TSDf Alt Name:	Not reported
Waste Code Description:	711 - Liquids with cyanides > 1000 mg/l
RCRA Code:	F009
Meth Code:	H010 - Metals Recovery Including Retoring,Smelting,Chemicals,Ect
Quantity Tons:	0.4587
Waste Quantity:	110
Quantity Unit:	G
Additional Code 1:	D003
Additional Code 2:	Not reported
Additional Code 3:	Not reported
Additional Code 4:	Not reported
Additional Code 5:	Not reported
Shipment Date:	20151005
Creation Date:	5/4/2016 22:15:22
Receipt Date:	20151013
Manifest ID:	015056256JJK
Trans EPA ID:	CAR000188201

Map ID
Direction
Distance
Elevation

MAP FINDINGS

Site

Database(s)

EDR ID Number
EPA ID Number

NXEDGE SAN CARLOS (Continued)

1001115477

Trans Name:	ENVIRONMENTAL RECOVERY SERVICES INC
Trans 2 EPA ID:	CAR000223511
Trans 2 Name:	IHML TRANSPORTATION
TSDf EPA ID:	NVT330010000
Trans Name:	US ECOLOGY
TSDf Alt EPA ID:	Not reported
TSDf Alt Name:	Not reported
Waste Code Description:	181 - Other inorganic solid waste Organics
RCRA Code:	Not reported
Meth Code:	H132 - Landfill Or Surface Impoundment That Will Be Closed As Landfill(To Include On-Site Treatment And/Or Stabilization)
Quantity Tons:	0.125
Waste Quantity:	250
Quantity Unit:	P
Additional Code 1:	Not reported
Additional Code 2:	Not reported
Additional Code 3:	Not reported
Additional Code 4:	Not reported
Additional Code 5:	Not reported
Shipment Date:	20151005
Creation Date:	5/4/2016 22:15:22
Receipt Date:	20151013
Manifest ID:	015056256JJK
Trans EPA ID:	CAR000188201
Trans Name:	ENVIRONMENTAL RECOVERY SERVICES INC
Trans 2 EPA ID:	CAR000223511
Trans 2 Name:	IHML TRANSPORTATION
TSDf EPA ID:	NVT330010000
Trans Name:	US ECOLOGY
TSDf Alt EPA ID:	Not reported
TSDf Alt Name:	Not reported
Waste Code Description:	181 - Other inorganic solid waste Organics
RCRA Code:	D007
Meth Code:	H039 - Other Recovery Of Reclamation For Reuse Including Acid Regeneration, Organics Recovery Ect
Quantity Tons:	0.15
Waste Quantity:	300
Quantity Unit:	P
Additional Code 1:	Not reported
Additional Code 2:	Not reported
Additional Code 3:	Not reported
Additional Code 4:	Not reported
Additional Code 5:	Not reported
Shipment Date:	20151005
Creation Date:	5/4/2016 22:15:22
Receipt Date:	20151013
Manifest ID:	015056256JJK
Trans EPA ID:	CAR000188201
Trans Name:	ENVIRONMENTAL RECOVERY SERVICES INC
Trans 2 EPA ID:	CAR000223511
Trans 2 Name:	IHML TRANSPORTATION
TSDf EPA ID:	NVT330010000
Trans Name:	US ECOLOGY
TSDf Alt EPA ID:	Not reported
TSDf Alt Name:	Not reported

Map ID
Direction
Distance
Elevation

MAP FINDINGS

Site

Database(s)

EDR ID Number
EPA ID Number

NXEDGE SAN CARLOS (Continued)

1001115477

Waste Code Description:	726 - Liquids with nickel > 134 mg/l
RCRA Code:	Not reported
Meth Code:	H039 - Other Recovery Of Reclamation For Reuse Including Acid Regeneration, Organics Recovery Ect
Quantity Tons:	2.2935
Waste Quantity:	550
Quantity Unit:	G
Additional Code 1:	Not reported
Additional Code 2:	Not reported
Additional Code 3:	Not reported
Additional Code 4:	Not reported
Additional Code 5:	Not reported
Shipment Date:	20151005
Creation Date:	5/4/2016 22:15:22
Receipt Date:	20151013
Manifest ID:	015056256JJK
Trans EPA ID:	CAR000188201
Trans Name:	ENVIRONMENTAL RECOVERY SERVICES INC
Trans 2 EPA ID:	CAR000223511
Trans 2 Name:	IHML TRANSPORTATION
TSDf EPA ID:	NVT330010000
Trans Name:	US ECOLOGY
TSDf Alt EPA ID:	Not reported
TSDf Alt Name:	Not reported
Waste Code Description:	181 - Other inorganic solid waste Organics
RCRA Code:	D007
Meth Code:	H039 - Other Recovery Of Reclamation For Reuse Including Acid Regeneration, Organics Recovery Ect
Quantity Tons:	0.15
Waste Quantity:	300
Quantity Unit:	P
Additional Code 1:	Not reported
Additional Code 2:	Not reported
Additional Code 3:	Not reported
Additional Code 4:	Not reported
Additional Code 5:	Not reported
Shipment Date:	20150923
Creation Date:	11/6/2015 22:15:31
Receipt Date:	20150923
Manifest ID:	005748656FLE
Trans EPA ID:	CAD982052797
Trans Name:	J&B ENTERPRISES
Trans 2 EPA ID:	Not reported
Trans 2 Name:	Not reported
TSDf EPA ID:	CAD982052797
Trans Name:	J&B ENTERPRISES
TSDf Alt EPA ID:	Not reported
TSDf Alt Name:	Not reported
Waste Code Description:	711 - Liquids with cyanides > 1000 mg/l
RCRA Code:	F009
Meth Code:	H010 - Metals Recovery Including Retoring,Smelting,Chemicals,Ect
Quantity Tons:	0.4587
Waste Quantity:	110
Quantity Unit:	G
Additional Code 1:	D003

Map ID
Direction
Distance
Elevation

MAP FINDINGS

Site

Database(s)

EDR ID Number
EPA ID Number

NXEDGE SAN CARLOS (Continued)

1001115477

Additional Code 2:	Not reported
Additional Code 3:	Not reported
Additional Code 4:	Not reported
Additional Code 5:	Not reported
Shipment Date:	20150825
Creation Date:	5/4/2016 22:15:08
Receipt Date:	20150902
Manifest ID:	014342674JJK
Trans EPA ID:	CAD059240713
Trans Name:	MC NOTTINGHAM CO OF SO CAL
Trans 2 EPA ID:	Not reported
Trans 2 Name:	Not reported
TSDf EPA ID:	AZD980735500
Trans Name:	WORLD RESOURCES COMPANY
TSDf Alt EPA ID:	Not reported
TSDf Alt Name:	Not reported
Waste Code Description:	171 - Metal sludge (see 121
RCRA Code:	F006
Meth Code:	H010 - Metals Recovery Including Retoring,Smelting,Chemicals,Ect
Quantity Tons:	2
Waste Quantity:	4000
Quantity Unit:	P
Additional Code 1:	Not reported
Additional Code 2:	Not reported
Additional Code 3:	Not reported
Additional Code 4:	Not reported
Additional Code 5:	Not reported
Shipment Date:	20150804
Creation Date:	2/8/2016 22:17:47
Receipt Date:	20150813
Manifest ID:	014909106JJK
Trans EPA ID:	CAR000188201
Trans Name:	ENVIRONMENTAL RECOVERY SERVICES INC
Trans 2 EPA ID:	CAD982030173
Trans 2 Name:	ECOLOGY CONTROL INDUSTRIES
TSDf EPA ID:	NVT330010000
Trans Name:	US ECOLOGY
TSDf Alt EPA ID:	Not reported
TSDf Alt Name:	Not reported
Waste Code Description:	726 - Liquids with nickel > 134 mg/l
RCRA Code:	Not reported
Meth Code:	H039 - Other Recovery Of Reclamation For Reuse Including Acid Regeneration, Organics Recovery Ect
Quantity Tons:	2.2935
Waste Quantity:	550
Quantity Unit:	G
Additional Code 1:	Not reported
Additional Code 2:	Not reported
Additional Code 3:	Not reported
Additional Code 4:	Not reported
Additional Code 5:	Not reported
Shipment Date:	20150624
Creation Date:	1/19/2016 22:15:49
Receipt Date:	20150630

Map ID
Direction
Distance
Elevation

MAP FINDINGS

Site

Database(s)

EDR ID Number
EPA ID Number

NXEDGE SAN CARLOS (Continued)

1001115477

Manifest ID: 014342673JJK
Trans EPA ID: CAD059240713
Trans Name: MC NOTTINGHAM CO OF SO CAL
Trans 2 EPA ID: Not reported
Trans 2 Name: Not reported
TSDF EPA ID: AZD980735500
Trans Name: WORLD RESOURCES COMPANY
TSDF Alt EPA ID: Not reported
TSDF Alt Name: Not reported
Waste Code Description: 171 - Metal sludge (see 121
RCRA Code: F006
Meth Code: H010 - Metals Recovery Including Retoring,Smelting,Chemicals,Ect
Quantity Tons: 2.7
Waste Quantity: 5400
Quantity Unit: P
Additional Code 1: Not reported
Additional Code 2: Not reported
Additional Code 3: Not reported
Additional Code 4: Not reported
Additional Code 5: Not reported

NPDES:

Name: NXEDGE SAN CARLOS
Address: 1000 COMMERCIAL
City,State,Zip: SAN CARLOS, CA 94070
Facility Status: Active
NPDES Number: CAS000001
Region: 2
Agency Number: 0
Regulatory Measure ID: 457489
Place ID: Not reported
Order Number: 97-03-DWQ
WDID: 2 411028730
Regulatory Measure Type: Enrollee
Program Type: Industrial
Adoption Date Of Regulatory Measure: Not reported
Effective Date Of Regulatory Measure: 07/01/2020
Termination Date Of Regulatory Measure: Not reported
Expiration Date Of Regulatory Measure: Not reported
Discharge Address: 1000 Commercial
Discharge Name: Valence San Carlos
Discharge City: San Carlos
Discharge State: California
Discharge Zip: 94070
Status: Not reported
Status Date: Not reported
Operator Name: Not reported
Operator Address: Not reported
Operator City: Not reported
Operator State: Not reported
Operator Zip: Not reported

Name: NXEDGE SAN CARLOS
Address: 1000 COMMERCIAL
City,State,Zip: SAN CARLOS, CA 94070
Facility Status: Not reported
NPDES Number: Not reported

Map ID
Direction
Distance
Elevation

MAP FINDINGS

Site

Database(s)

EDR ID Number
EPA ID Number

NXEDGE SAN CARLOS (Continued)

1001115477

Region: Not reported
Agency Number: Not reported
Regulatory Measure ID: Not reported
Place ID: Not reported
Order Number: Not reported
WDID: 2 411028730
Regulatory Measure Type: Industrial
Program Type: Not reported
Adoption Date Of Regulatory Measure: Not reported
Effective Date Of Regulatory Measure: Not reported
Termination Date Of Regulatory Measure: Not reported
Expiration Date Of Regulatory Measure: Not reported
Discharge Address: Not reported
Discharge Name: Not reported
Discharge City: Not reported
Discharge State: Not reported
Discharge Zip: Not reported
Status: Active
Status Date: 07/01/2020
Operator Name: Valence San Carlos
Operator Address: 1000 Commercial
Operator City: San Carlos
Operator State: California
Operator Zip: 94070

Name: NXEDGE SAN CARLOS
Address: 1000 COMMERCIAL ST
City,State,Zip: SAN CARLOS, CA 94070
Facility Status: Not reported
NPDES Number: Not reported
Region: Not reported
Agency Number: Not reported
Regulatory Measure ID: Not reported
Place ID: Not reported
Order Number: Not reported
WDID: 2 411026723
Regulatory Measure Type: Industrial
Program Type: Not reported
Adoption Date Of Regulatory Measure: Not reported
Effective Date Of Regulatory Measure: Not reported
Termination Date Of Regulatory Measure: Not reported
Expiration Date Of Regulatory Measure: Not reported
Discharge Address: Not reported
Discharge Name: Not reported
Discharge City: Not reported
Discharge State: Not reported
Discharge Zip: Not reported
Status: Terminated
Status Date: 01/10/2018
Operator Name: VSTSC LLC
Operator Address: 1000 Commercial St
Operator City: San Carlos
Operator State: California
Operator Zip: 94070

NPDES as of 03/2018:

NPDES Number: CAS000001
Status: Terminated

Map ID
Direction
Distance
Elevation

MAP FINDINGS

Site

Database(s)

EDR ID Number
EPA ID Number

NXEDGE SAN CARLOS (Continued)

1001115477

Agency Number: 0
Region: 2
Regulatory Measure ID: 476172
Order Number: 97-03-DWQ
Regulatory Measure Type: Enrollee
Place ID: Not reported
WDID: 2 411026723
Program Type: Industrial
Adoption Date Of Regulatory Measure: Not reported
Effective Date Of Regulatory Measure: 08/04/2016
Expiration Date Of Regulatory Measure: Not reported
Termination Date Of Regulatory Measure: 01/09/2018
Discharge Name: VSTSC LLC
Discharge Address: 1000 Commercial St
Discharge City: San Carlos
Discharge State: California
Discharge Zip: 94070
Received Date: Not reported
Processed Date: Not reported
Status: Not reported
Status Date: Not reported
Place Size: Not reported
Place Size Unit: Not reported
Contact: Not reported
Contact Title: Not reported
Contact Phone: Not reported
Contact Phone Ext: Not reported
Contact Email: Not reported
Operator Name: Not reported
Operator Address: Not reported
Operator City: Not reported
Operator State: Not reported
Operator Zip: Not reported
Operator Contact: Not reported
Operator Contact Title: Not reported
Operator Contact Phone: Not reported
Operator Contact Phone Ext: Not reported
Operator Contact Email: Not reported
Operator Type: Not reported
Developer: Not reported
Developer Address: Not reported
Developer City: Not reported
Developer State: Not reported
Developer Zip: Not reported
Developer Contact: Not reported
Developer Contact Title: Not reported
Constype Linear Utility Ind: Not reported
Emergency Phone: Not reported
Emergency Phone Ext: Not reported
Constype Above Ground Ind: Not reported
Constype Below Ground Ind: Not reported
Constype Cable Line Ind: Not reported
Constype Comm Line Ind: Not reported
Constype Commercial Ind: Not reported
Constype Electrical Line Ind: Not reported
Constype Gas Line Ind: Not reported
Constype Industrial Ind: Not reported

Map ID
Direction
Distance
Elevation

MAP FINDINGS

Site

Database(s)

EDR ID Number
EPA ID Number

NXEDGE SAN CARLOS (Continued)

1001115477

Constype Other Description:	Not reported
Constype Other Ind:	Not reported
Constype Recons Ind:	Not reported
Constype Residential Ind:	Not reported
Constype Transport Ind:	Not reported
Constype Utility Description:	Not reported
Constype Utility Ind:	Not reported
Constype Water Sewer Ind:	Not reported
Dir Discharge Uswater Ind:	Not reported
Receiving Water Name:	Not reported
Certifier:	Not reported
Certifier Title:	Not reported
Certification Date:	Not reported
Primary Sic:	Not reported
Secondary Sic:	Not reported
Tertiary Sic:	Not reported
NPDES Number:	Not reported
Status:	Not reported
Agency Number:	Not reported
Region:	2
Regulatory Measure ID:	476172
Order Number:	Not reported
Regulatory Measure Type:	Industrial
Place ID:	Not reported
WDID:	2 411026723
Program Type:	Not reported
Adoption Date Of Regulatory Measure:	Not reported
Effective Date Of Regulatory Measure:	Not reported
Expiration Date Of Regulatory Measure:	Not reported
Termination Date Of Regulatory Measure:	Not reported
Discharge Name:	Not reported
Discharge Address:	Not reported
Discharge City:	Not reported
Discharge State:	Not reported
Discharge Zip:	Not reported
Received Date:	08/04/2016
Processed Date:	08/04/2016
Status:	Active
Status Date:	08/04/2016
Place Size:	.75
Place Size Unit:	Acres
Contact:	Frank Ruano
Contact Title:	General Manager
Contact Phone:	650-222-5830
Contact Phone Ext:	Not reported
Contact Email:	fruano@nxedgeinc.com
Operator Name:	VSTSC LLC
Operator Address:	1000 Commercial St
Operator City:	San Carlos
Operator State:	California
Operator Zip:	94070
Operator Contact:	Frank Ruano
Operator Contact Title:	General Manager
Operator Contact Phone:	650-222-5830
Operator Contact Phone Ext:	Not reported
Operator Contact Email:	fruano@nxedgeinc.com

Map ID
Direction
Distance
Elevation

MAP FINDINGS

Site

Database(s)

EDR ID Number
EPA ID Number

NXEDGE SAN CARLOS (Continued)

1001115477

Operator Type:	Private Business
Developer:	Not reported
Developer Address:	Not reported
Developer City:	Not reported
Developer State:	California
Developer Zip:	Not reported
Developer Contact:	Not reported
Developer Contact Title:	Not reported
Constype Linear Utility Ind:	Not reported
Emergency Phone:	Not reported
Emergency Phone Ext:	Not reported
Constype Above Ground Ind:	Not reported
Constype Below Ground Ind:	Not reported
Constype Cable Line Ind:	Not reported
Constype Comm Line Ind:	Not reported
Constype Commercial Ind:	Not reported
Constype Electrical Line Ind:	Not reported
Constype Gas Line Ind:	Not reported
Constype Industrial Ind:	Not reported
Constype Other Description:	Not reported
Constype Other Ind:	Not reported
Constype Recons Ind:	Not reported
Constype Residential Ind:	Not reported
Constype Transport Ind:	Not reported
Constype Utility Description:	Not reported
Constype Utility Ind:	Not reported
Constype Water Sewer Ind:	Not reported
Dir Discharge Uswater Ind:	N
Receiving Water Name:	Pulgas Creek
Certifier:	Frank Ruano
Certifier Title:	General Manager
Certification Date:	04-AUG-16
Primary Sic:	3471-Electroplating, Plating, Polishing, Anodizing, and Coloring
Secondary Sic:	Not reported
Tertiary Sic:	Not reported

CIWQS:

Name:	NXEDGE SAN CARLOS
Address:	1000 COMMERCIAL ST
City,State,Zip:	SAN CARLOS, CA 94070
Agency:	VSTSC LLC
Agency Address:	1000 Commercial St, San Carlos, CA 94070
Place/Project Type:	Industrial - Electroplating, Plating, Polishing, Anodizing, and Coloring
SIC/NAICS:	3471
Region:	2
Program:	INDSTW
Regulatory Measure Status:	Terminated
Regulatory Measure Type:	Storm water industrial
Order Number:	2014-0057-DWQ
WDID:	2 41I026723
NPDES Number:	CAS000001
Adoption Date:	01/01/1900
Effective Date:	08/04/2016
Termination Date:	01/09/2018
Expiration/Review Date:	01/01/1900

Map ID
Direction
Distance
Elevation

MAP FINDINGS

Site

Database(s)

EDR ID Number
EPA ID Number

NXEDGE SAN CARLOS (Continued)

1001115477

Design Flow: Not reported
Major/Minor: Not reported
Complexity: Not reported
TTWQ: Not reported
Enforcement Actions within 5 years: 0
Violations within 5 years: 0
Latitude: 37.505161
Longitude: -122.253082

Name: NXEDGE SAN CARLOS
Address: 1000 COMMERCIAL
City,State,Zip: SAN CARLOS, CA 94070
Agency: Valence San Carlos
Agency Address: 1000 Commercial, San Carlos, CA 94070
Place/Project Type: Industrial - Electroplating, Plating, Polishing, Anodizing, and Coloring

SIC/NAICS: 3471
Region: 2
Program: INDSTW
Regulatory Measure Status: Active
Regulatory Measure Type: Storm water industrial
Order Number: 2014-0057-DWQ
WDID: 2 411028730
NPDES Number: CAS000001
Adoption Date: 01/01/1900
Effective Date: 07/01/2020
Termination Date: 01/01/1900
Expiration/Review Date: 01/01/1900
Design Flow: Not reported
Major/Minor: Not reported
Complexity: Not reported
TTWQ: Not reported
Enforcement Actions within 5 years: 1
Violations within 5 years: 1
Latitude: 37.50487
Longitude: -122.25318

HWTS:

Name: NXEDGE SAN CARLOS
Address: 1000 COMMERCIAL ST
Address 2: Not reported
City,State,Zip: SAN CARLOS, CA 940700000
EPA ID: CAR000014126
Inactive Date: Not reported
Create Date: 02/26/1997
Last Act Date: 07/17/2020
Mailing Name: JOHN SHEPARD
Mailing Address: 1000 COMMERCIAL ST
Mailing Address 2: Not reported
Mailing City,State,Zip: SAN CARLOS, CA 940704026
Owner Name: NXEDGE SAN CARLOS
Owner Address: 1000 COMMERCIAL ST
Owner Address 2: Not reported
Owner City,State,Zip: SAN CARLOS, CA 940704026
Contact Name: JOHN SHEPARD
Contact Address: 1000 COMMERCIAL STREET
Contact Address 2: Not reported

Map ID
 Direction
 Distance
 Elevation

MAP FINDINGS

Site

Database(s)

EDR ID Number
 EPA ID Number

NXEDGE SAN CARLOS (Continued)

1001115477

City,State,Zip:	SAN CARLOS, CA 94070
NAICS:	
EPA ID:	CAR000014126
Create Date:	2010-12-17 09:01:06.843
NAICS Code:	332813
NAICS Description:	Electroplating, Plating, Polishing, Anodizing, and Coloring
Issued EPA ID Date:	1997-02-26 00:00:00
Inactive Date:	Not reported
Facility Name:	NXEDGE SAN CARLOS
Facility Address:	1000 COMMERCIAL ST
Facility Address 2:	Not reported
Facility City:	SAN CARLOS
Facility County:	Not reported
Facility State:	CA
Facility Zip:	940700000
EPA ID:	CAR000014126
Create Date:	2010-12-17 09:01:06.843
NAICS Code:	332813
NAICS Description:	Electroplating, Plating, Polishing, Anodizing, and Coloring
Issued EPA ID Date:	1997-02-26 00:00:00
Inactive Date:	Not reported
Facility Name:	NXEDGE SAN CARLOS
Facility Address:	1000 COMMERCIAL ST
Facility Address 2:	Not reported
Facility City:	SAN CARLOS
Facility County:	Not reported
Facility State:	CA
Facility Zip:	940700000

288
SE
1/2-1
0.956 mi.
5046 ft.

GTE LENKURT INC
1105 COUNTY ROAD
SAN CARLOS, CA 94070

ENVIROSTOR **S122221906**
N/A

Relative:
Lower
Actual:
19 ft.

ENVIROSTOR:	
Name:	GTE LENKURT INC
Address:	1105 COUNTY ROAD
City,State,Zip:	SAN CARLOS, CA 940700000
Facility ID:	80001594
Status:	Inactive - Needs Evaluation
Status Date:	06/29/2009
Site Code:	Not reported
Site Type:	Corrective Action
Site Type Detailed:	Corrective Action
Acres:	1
NPL:	NO
Regulatory Agencies:	SMBRP
Lead Agency:	WM
Program Manager:	Robert Boggs
Supervisor:	Julie Pettijohn
Division Branch:	Cleanup Berkeley
Assembly:	22
Senate:	13
Special Program:	Not reported

Map ID
 Direction
 Distance
 Elevation

MAP FINDINGS

Site

Database(s)

EDR ID Number
 EPA ID Number

GTE LENKURT INC (Continued)

S122221906

Restricted Use: NO
 Site Mgmt Req: NONE SPECIFIED
 Funding: Not reported
 Latitude: 37.50329
 Longitude: -122.2542
 APN: NONE SPECIFIED
 Past Use: NONE SPECIFIED
 Potential COC: NONE SPECIFIED
 Confirmed COC: NONE SPECIFIED
 Potential Description: NONE SPECIFIED
 Alias Name: CAD009118605
 Alias Type: EPA Identification Number
 Alias Name: 110008260817
 Alias Type: EPA (FRS #)
 Alias Name: 80001594
 Alias Type: Envirostor ID Number

Completed Info:

Completed Area Name: PROJECT WIDE
 Completed Sub Area Name: Not reported
 Completed Document Type: Interim Measures Questionnaire
 Completed Date: 03/13/1992
 Comments: Not reported

Completed Area Name: PROJECT WIDE
 Completed Sub Area Name: Not reported
 Completed Document Type: Preliminary Assessment Report
 Completed Date: 09/23/1991
 Comments: Not reported

Future Area Name: Not reported
 Future Sub Area Name: Not reported
 Future Document Type: Not reported
 Future Due Date: Not reported
 Schedule Area Name: Not reported
 Schedule Sub Area Name: Not reported
 Schedule Document Type: Not reported
 Schedule Due Date: Not reported
 Schedule Revised Date: Not reported

289
ESE
1/2-1
0.969 mi.
5118 ft.

TANKLAGE FAMILY PARTNERSHIP
837 INDUSTRIAL RD
SAN CARLOS, CA 94070

ENVIROSTOR **S106982044**
VCP **N/A**
San Mateo Co. BI
HAZNET
HWTS

Relative:
Lower
Actual:
7 ft.

ENVIROSTOR:
 Name: TANKLAGE SQUARE
 Address: 837 INDUSTRIAL ROAD
 City,State,Zip: SAN CARLOS, CA 94070
 Facility ID: 60001135
 Status: Active
 Status Date: 04/26/2018
 Site Code: 202184
 Site Type: Voluntary Cleanup
 Site Type Detailed: Voluntary Cleanup
 Acres: 8
 NPL: NO

Map ID
Direction
Distance
Elevation

MAP FINDINGS

Site

Database(s)

EDR ID Number
EPA ID Number

TANKLAGE FAMILY PARTNERSHIP (Continued)

S106982044

Regulatory Agencies: SMBRP
Lead Agency: SMBRP
Program Manager: Farrukh Ahmad
Supervisor: Cheryl Prowell
Division Branch: Cleanup Berkeley
Assembly: 22
Senate: 13
Special Program: Voluntary Cleanup Program
Restricted Use: YES
Site Mgmt Req: NONE SPECIFIED
Funding: Responsible Party
Latitude: 37.50699
Longitude: -122.2506
APN: 046140100
Past Use: UNKNOWN
Potential COC: Polychlorinated biphenyls (PCBs)
Confirmed COC: Polychlorinated biphenyls (PCBs)
Potential Description: SOIL
Alias Name: 046140100
Alias Type: APN
Alias Name: 201846
Alias Type: Project Code (Site Code)
Alias Name: 202184
Alias Type: Project Code (Site Code)
Alias Name: 60001135
Alias Type: Envirostor ID Number

Completed Info:

Completed Area Name: PROJECT WIDE
Completed Sub Area Name: Not reported
Completed Document Type: Monitoring Report
Completed Date: 10/02/2020
Comments: comments are addressed in Q2 monitoring report.

Completed Area Name: PROJECT WIDE
Completed Sub Area Name: Not reported
Completed Document Type: Technical Report
Completed Date: 03/10/2010
Comments: Final comment letter on existing documents emailed to RP legal contact.

Completed Area Name: PROJECT WIDE
Completed Sub Area Name: Not reported
Completed Document Type: Site Characterization Workplan
Completed Date: 08/12/2010
Comments: Revised WP approved.

Completed Area Name: PROJECT WIDE
Completed Sub Area Name: Not reported
Completed Document Type: Fieldwork
Completed Date: 11/23/2010
Comments: Ten borings were constructed & sampled for two days on Nov. 22-23, 2010.

Completed Area Name: PROJECT WIDE
Completed Sub Area Name: Not reported
Completed Document Type: Site Characterization Report
Completed Date: 10/07/2011

Map ID
Direction
Distance
Elevation

MAP FINDINGS

Site

Database(s)

EDR ID Number
EPA ID Number

TANKLAGE FAMILY PARTNERSHIP (Continued)

S106982044

Comments: Not reported

Completed Area Name: PROJECT WIDE
Completed Sub Area Name: Not reported
Completed Document Type: Technical Workplan
Completed Date: 05/09/2012
Comments: Response to Comments and Work Plan for Well Installation approved.

Completed Area Name: PROJECT WIDE
Completed Sub Area Name: Not reported
Completed Document Type: Fieldwork
Completed Date: 01/20/2011
Comments: Three GW samples collected.

Completed Area Name: PROJECT WIDE
Completed Sub Area Name: Not reported
Completed Document Type: Fieldwork
Completed Date: 06/29/2012
Comments: site visit report Tanklage Square

Completed Area Name: PROJECT WIDE
Completed Sub Area Name: Not reported
Completed Document Type: Monitoring Report
Completed Date: 10/10/2012
Comments: The Monitoring Well Installation and Monitoring Report documents the installation and sampling of a groundwater monitoring well, completed in June, 2012 at 837 Industrial Road in San Carlos, California.

Completed Area Name: PROJECT WIDE
Completed Sub Area Name: Not reported
Completed Document Type: Removal Action Workplan
Completed Date: 10/30/2014
Comments: DTSC has determined that the Final RAW satisfactorily addresses contamination at the Site. The remedy includes land use restrictions and operation and maintenance requirements.

Completed Area Name: PROJECT WIDE
Completed Sub Area Name: Not reported
Completed Document Type: Public Notice
Completed Date: 07/30/2014
Comments: Public notice for draft Removal Action Workplan and public comment period.

Completed Area Name: PROJECT WIDE
Completed Sub Area Name: Not reported
Completed Document Type: Monitoring Report
Completed Date: 03/04/2013
Comments: Groundwater Data Submission for MW-1 September and December 2012 sampling events. MW-1 was installed as a sentinel well.

Completed Area Name: PROJECT WIDE
Completed Sub Area Name: Not reported
Completed Document Type: Fact Sheets
Completed Date: 07/30/2014
Comments: Fact sheet for Draft Removal Action Workplan

Completed Area Name: PROJECT WIDE

Map ID
Direction
Distance
Elevation

MAP FINDINGS

Site

Database(s)

EDR ID Number
EPA ID Number

TANKLAGE FAMILY PARTNERSHIP (Continued)

S106982044

Completed Sub Area Name: Not reported
Completed Document Type: Standard Voluntary Agreement
Completed Date: 10/19/2009
Comments: Completed VCA package copy mailed to RP with request to submit existing information by Nov. 2, 2009.

Completed Area Name: PROJECT WIDE
Completed Sub Area Name: Not reported
Completed Document Type: Annual Oversight Cost Estimate
Completed Date: 10/06/2011
Comments: letter sent on 10/6/2011

Completed Area Name: PROJECT WIDE
Completed Sub Area Name: Not reported
Completed Document Type: Monitoring Report
Completed Date: 08/05/2013
Comments: This report documents the quarterly groundwater monitoring data for the Tanklage Site from June 2012 to March 2013.

Completed Area Name: PROJECT WIDE
Completed Sub Area Name: Not reported
Completed Document Type: Community Profile
Completed Date: 07/30/2014
Comments: The purpose of this document is to identify potential community concerns pertaining to the environmental cleanup of Site and to develop a plan for inviting public participation in voicing concerns and issues regarding the cleanup of the Site. This document provides a basis for development of a Public Participation Plan, should further action be required.

Completed Area Name: PROJECT WIDE
Completed Sub Area Name: Not reported
Completed Document Type: Technical Report
Completed Date: 03/13/2019
Comments: no final document needed.

Completed Area Name: PROJECT WIDE
Completed Sub Area Name: Not reported
Completed Document Type: Well Decommissioning Workplan
Completed Date: 08/24/2018
Comments: approved well decommissioning request contingent upon receipt of technical details and sampling activity.

Completed Area Name: PROJECT WIDE
Completed Sub Area Name: Not reported
Completed Document Type: Fieldwork
Completed Date: 08/20/2019
Comments: site work is ongoing; further oversight will be recorded in completion report and other site reports.

Completed Area Name: PROJECT WIDE
Completed Sub Area Name: Not reported
Completed Document Type: Fieldwork
Completed Date: 07/23/2018
Comments: Fieldwork at site is ongoing; HARP uploaded.

Completed Area Name: PROJECT WIDE

Map ID
Direction
Distance
Elevation

MAP FINDINGS

Site

Database(s)

EDR ID Number
EPA ID Number

TANKLAGE FAMILY PARTNERSHIP (Continued)

S106982044

Completed Sub Area Name: Not reported
Completed Document Type: Soils Management Plan
Completed Date: 01/09/2019
Comments: conditional approval of revised SMP - final letter

Completed Area Name: PROJECT WIDE
Completed Sub Area Name: Not reported
Completed Document Type: Technical Report
Completed Date: 01/17/2019
Comments: requesting work plan to further characterize soil vapor and groundwater

Completed Area Name: PROJECT WIDE
Completed Sub Area Name: Not reported
Completed Document Type: Site Characterization Workplan
Completed Date: 02/26/2019
Comments: conditional approval via email

Completed Area Name: PROJECT WIDE
Completed Sub Area Name: Not reported
Completed Document Type: Site Characterization Report
Completed Date: 07/22/2019
Comments: conditional approval via email.

Completed Area Name: PROJECT WIDE
Completed Sub Area Name: Not reported
Completed Document Type: Technical Workplan
Completed Date: 07/16/2019
Comments: comments discussed via phone.

Completed Area Name: PROJECT WIDE
Completed Sub Area Name: Not reported
Completed Document Type: Annual Oversight Cost Estimate
Completed Date: 10/09/2012
Comments: Not reported

Completed Area Name: PROJECT WIDE
Completed Sub Area Name: Not reported
Completed Document Type: Correspondence
Completed Date: 10/26/2010
Comments: Received Signed Acknowledgment of Reimbursement Estimate.

Completed Area Name: PROJECT WIDE
Completed Sub Area Name: Not reported
Completed Document Type: Site Inspections/Visit (Non LUR)
Completed Date: 10/10/2012
Comments: Not reported

Completed Area Name: PROJECT WIDE
Completed Sub Area Name: Not reported
Completed Document Type: CEQA - Notice of Exemption
Completed Date: 10/20/2014
Comments: DTSC has prepared this Notice of Exemption for the approval of the Removal Action Workplan for the Tanklage Square Site.

Completed Area Name: PROJECT WIDE
Completed Sub Area Name: Not reported

Map ID
Direction
Distance
Elevation

MAP FINDINGS

Site

Database(s)

EDR ID Number
EPA ID Number

TANKLAGE FAMILY PARTNERSHIP (Continued)

S106982044

Completed Document Type: Correspondence
Completed Date: 03/05/2013
Comments: This letter notified the proponent of a change in DTSC project manager.

Completed Area Name: PROJECT WIDE
Completed Sub Area Name: Not reported
Completed Document Type: Annual Oversight Cost Estimate
Completed Date: 09/11/2013
Comments: This letter transmits the estimated DTSC oversight costs for Tanklage Square for July 1, 2013 to June 30, 2014.

Completed Area Name: PROJECT WIDE
Completed Sub Area Name: Not reported
Completed Document Type: Correspondence
Completed Date: 11/05/2012
Comments: This letter from DTSC requests the project proponent to submit a draft Removal Action Work Plan.

Completed Area Name: PROJECT WIDE
Completed Sub Area Name: Not reported
Completed Document Type: Annual Oversight Cost Estimate
Completed Date: 08/29/2014
Comments: This letter contains the estimated DTSC oversight costs for the Tanklage Site for the fiscal year starting July 1, 2014 and ending June 30, 2015.

Completed Area Name: PROJECT WIDE
Completed Sub Area Name: Not reported
Completed Document Type: Correspondence
Completed Date: 05/24/2018
Comments: notification of change in PM

Completed Area Name: PROJECT WIDE
Completed Sub Area Name: Not reported
Completed Document Type: Standard Voluntary Agreement
Completed Date: 05/18/2018
Comments: VOA signed 5-18-2018

Completed Area Name: PROJECT WIDE
Completed Sub Area Name: Not reported
Completed Document Type: Annual Oversight Cost Estimate
Completed Date: 10/04/2019
Comments: Not reported

Completed Area Name: PROJECT WIDE
Completed Sub Area Name: Not reported
Completed Document Type: Annual Oversight Cost Estimate
Completed Date: 10/06/2020
Comments: Not reported

Future Area Name: PROJECT WIDE
Future Sub Area Name: Not reported
Future Document Type: Removal Action Workplan
Future Due Date: 2022
Future Area Name: PROJECT WIDE
Future Sub Area Name: Not reported

Map ID
Direction
Distance
Elevation

MAP FINDINGS

Site

Database(s)

EDR ID Number
EPA ID Number

TANKLAGE FAMILY PARTNERSHIP (Continued)

S106982044

Future Document Type: Removal Action Completion Report
Future Due Date: 2021
Future Area Name: PROJECT WIDE
Future Sub Area Name: Not reported
Future Document Type: Land Use Restriction
Future Due Date: 2022
Schedule Area Name: Not reported
Schedule Sub Area Name: Not reported
Schedule Document Type: Not reported
Schedule Due Date: Not reported
Schedule Revised Date: Not reported

VCP:

Name: TANKLAGE SQUARE
Address: 837 INDUSTRIAL ROAD
City,State,Zip: SAN CARLOS, CA 94070
Facility ID: 60001135
Site Type: Voluntary Cleanup
Site Type Detail: Voluntary Cleanup
Site Mgmt. Req.: NONE SPECIFIED
Acres: 8
National Priorities List: NO
Cleanup Oversight Agencies: SMBRP
Lead Agency: SMBRP
Lead Agency Description: DTSC - Site Cleanup Program
Project Manager: Farrukh Ahmad
Supervisor: Cheryl Prowell
Division Branch: Cleanup Berkeley
Site Code: 202184
Assembly: 22
Senate: 13
Special Programs Code: Voluntary Cleanup Program
Status: Active
Status Date: 04/26/2018
Restricted Use: YES
Funding: Responsible Party
Lat/Long: 37.50699 / -122.2506
APN: 046140100
Past Use: UNKNOWN
Potential COC: 30018
Confirmed COC: 30018
Potential Description: SOIL
Alias Name: 046140100
Alias Type: APN
Alias Name: 201846
Alias Type: Project Code (Site Code)
Alias Name: 202184
Alias Type: Project Code (Site Code)
Alias Name: 60001135
Alias Type: Envirostor ID Number

Completed Info:

Completed Area Name: PROJECT WIDE
Completed Sub Area Name: Not reported
Completed Document Type: Monitoring Report
Completed Date: 10/02/2020
Comments: comments are addressed in Q2 monitoring report.

Map ID
Direction
Distance
Elevation

MAP FINDINGS

Site

Database(s)

EDR ID Number
EPA ID Number

TANKLAGE FAMILY PARTNERSHIP (Continued)

S106982044

Completed Area Name: PROJECT WIDE
Completed Sub Area Name: Not reported
Completed Document Type: Technical Report
Completed Date: 03/10/2010
Comments: Final comment letter on existing documents emailed to RP legal contact.

Completed Area Name: PROJECT WIDE
Completed Sub Area Name: Not reported
Completed Document Type: Site Characterization Workplan
Completed Date: 08/12/2010
Comments: Revised WP approved.

Completed Area Name: PROJECT WIDE
Completed Sub Area Name: Not reported
Completed Document Type: Fieldwork
Completed Date: 11/23/2010
Comments: Ten borings were constructed & sampled for two days on Nov. 22-23, 2010.

Completed Area Name: PROJECT WIDE
Completed Sub Area Name: Not reported
Completed Document Type: Site Characterization Report
Completed Date: 10/07/2011
Comments: Not reported

Completed Area Name: PROJECT WIDE
Completed Sub Area Name: Not reported
Completed Document Type: Technical Workplan
Completed Date: 05/09/2012
Comments: Response to Comments and Work Plan for Well Installation approved.

Completed Area Name: PROJECT WIDE
Completed Sub Area Name: Not reported
Completed Document Type: Fieldwork
Completed Date: 01/20/2011
Comments: Three GW samples collected.

Completed Area Name: PROJECT WIDE
Completed Sub Area Name: Not reported
Completed Document Type: Fieldwork
Completed Date: 06/29/2012
Comments: site visit report Tanklage Square

Completed Area Name: PROJECT WIDE
Completed Sub Area Name: Not reported
Completed Document Type: Monitoring Report
Completed Date: 10/10/2012
Comments: The Monitoring Well Installation and Monitoring Report documents the installation and sampling of a groundwater monitoring well, completed in June, 2012 at 837 Industrial Road in San Carlos, California.

Completed Area Name: PROJECT WIDE
Completed Sub Area Name: Not reported
Completed Document Type: Removal Action Workplan
Completed Date: 10/30/2014
Comments: DTSC has determined that the Final RAW satisfactorily addresses

Map ID
Direction
Distance
Elevation

MAP FINDINGS

Site

Database(s)

EDR ID Number
EPA ID Number

TANKLAGE FAMILY PARTNERSHIP (Continued)

S106982044

contamination at the Site. The remedy includes land use restrictions and operation and maintenance requirements.

Completed Area Name: PROJECT WIDE
Completed Sub Area Name: Not reported
Completed Document Type: Public Notice
Completed Date: 07/30/2014
Comments: Public notice for draft Removal Action Workplan and public comment period.

Completed Area Name: PROJECT WIDE
Completed Sub Area Name: Not reported
Completed Document Type: Monitoring Report
Completed Date: 03/04/2013
Comments: Groundwater Data Submission for MW-1 September and December 2012 sampling events. MW-1 was installed as a sentinel well.

Completed Area Name: PROJECT WIDE
Completed Sub Area Name: Not reported
Completed Document Type: Fact Sheets
Completed Date: 07/30/2014
Comments: Fact sheet for Draft Removal Action Workplan

Completed Area Name: PROJECT WIDE
Completed Sub Area Name: Not reported
Completed Document Type: Standard Voluntary Agreement
Completed Date: 10/19/2009
Comments: Completed VCA package copy mailed to RP with request to submit existing information by Nov. 2, 2009.

Completed Area Name: PROJECT WIDE
Completed Sub Area Name: Not reported
Completed Document Type: Annual Oversight Cost Estimate
Completed Date: 10/06/2011
Comments: letter sent on 10/6/2011

Completed Area Name: PROJECT WIDE
Completed Sub Area Name: Not reported
Completed Document Type: Monitoring Report
Completed Date: 08/05/2013
Comments: This report documents the quarterly groundwater monitoring data for the Tanklage Site from June 2012 to March 2013.

Completed Area Name: PROJECT WIDE
Completed Sub Area Name: Not reported
Completed Document Type: Community Profile
Completed Date: 07/30/2014
Comments: The purpose of this document is to identify potential community concerns pertaining to the environmental cleanup of Site and to develop a plan for inviting public participation in voicing concerns and issues regarding the cleanup of the Site. This document provides a basis for development of a Public Participation Plan, should further action be required.

Completed Area Name: PROJECT WIDE
Completed Sub Area Name: Not reported
Completed Document Type: Technical Report

Map ID
Direction
Distance
Elevation

MAP FINDINGS

Site

Database(s)

EDR ID Number
EPA ID Number

TANKLAGE FAMILY PARTNERSHIP (Continued)

S106982044

Completed Date: 03/13/2019
Comments: no final document needed.

Completed Area Name: PROJECT WIDE
Completed Sub Area Name: Not reported
Completed Document Type: Well Decommissioning Workplan
Completed Date: 08/24/2018
Comments: approved well decommissioning request contingent upon receipt of technical details and sampling activity.

Completed Area Name: PROJECT WIDE
Completed Sub Area Name: Not reported
Completed Document Type: Fieldwork
Completed Date: 08/20/2019
Comments: site work is ongoing; further oversight will be recorded in completion report and other site reports.

Completed Area Name: PROJECT WIDE
Completed Sub Area Name: Not reported
Completed Document Type: Fieldwork
Completed Date: 07/23/2018
Comments: Fieldwork at site is ongoing; HARP uploaded.

Completed Area Name: PROJECT WIDE
Completed Sub Area Name: Not reported
Completed Document Type: Soils Management Plan
Completed Date: 01/09/2019
Comments: conditional approval of revised SMP - final letter

Completed Area Name: PROJECT WIDE
Completed Sub Area Name: Not reported
Completed Document Type: Technical Report
Completed Date: 01/17/2019
Comments: requesting work plan to further characterize soil vapor and groundwater

Completed Area Name: PROJECT WIDE
Completed Sub Area Name: Not reported
Completed Document Type: Site Characterization Workplan
Completed Date: 02/26/2019
Comments: conditional approval via email

Completed Area Name: PROJECT WIDE
Completed Sub Area Name: Not reported
Completed Document Type: Site Characterization Report
Completed Date: 07/22/2019
Comments: conditional approval via email.

Completed Area Name: PROJECT WIDE
Completed Sub Area Name: Not reported
Completed Document Type: Technical Workplan
Completed Date: 07/16/2019
Comments: comments discussed via phone.

Completed Area Name: PROJECT WIDE
Completed Sub Area Name: Not reported
Completed Document Type: Annual Oversight Cost Estimate

Map ID
Direction
Distance
Elevation

MAP FINDINGS

Site

Database(s)

EDR ID Number
EPA ID Number

TANKLAGE FAMILY PARTNERSHIP (Continued)

S106982044

Completed Date: 10/09/2012
Comments: Not reported

Completed Area Name: PROJECT WIDE
Completed Sub Area Name: Not reported
Completed Document Type: Correspondence
Completed Date: 10/26/2010
Comments: Received Signed Acknowledgment of Reimbursement Estimate.

Completed Area Name: PROJECT WIDE
Completed Sub Area Name: Not reported
Completed Document Type: Site Inspections/Visit (Non LUR)
Completed Date: 10/10/2012
Comments: Not reported

Completed Area Name: PROJECT WIDE
Completed Sub Area Name: Not reported
Completed Document Type: CEQA - Notice of Exemption
Completed Date: 10/20/2014
Comments: DTSC has prepared this Notice of Exemption for the approval of the Removal Action Workplan for the Tanklage Square Site.

Completed Area Name: PROJECT WIDE
Completed Sub Area Name: Not reported
Completed Document Type: Correspondence
Completed Date: 03/05/2013
Comments: This letter notified the proponent of a change in DTSC project manager.

Completed Area Name: PROJECT WIDE
Completed Sub Area Name: Not reported
Completed Document Type: Annual Oversight Cost Estimate
Completed Date: 09/11/2013
Comments: This letter transmits the estimated DTSC oversight costs for Tanklage Square for July 1, 2013 to June 30, 2014.

Completed Area Name: PROJECT WIDE
Completed Sub Area Name: Not reported
Completed Document Type: Correspondence
Completed Date: 11/05/2012
Comments: This letter from DTSC requests the project proponent to submit a draft Removal Action Work Plan.

Completed Area Name: PROJECT WIDE
Completed Sub Area Name: Not reported
Completed Document Type: Annual Oversight Cost Estimate
Completed Date: 08/29/2014
Comments: This letter contains the estimated DTSC oversight costs for the Tanklage Site for the fiscal year starting July 1, 2014 and ending June 30, 2015.

Completed Area Name: PROJECT WIDE
Completed Sub Area Name: Not reported
Completed Document Type: Correspondence
Completed Date: 05/24/2018
Comments: notification of change in PM

Map ID
Direction
Distance
Elevation

MAP FINDINGS

Site

Database(s)

EDR ID Number
EPA ID Number

TANKLAGE FAMILY PARTNERSHIP (Continued)

S106982044

Completed Area Name: PROJECT WIDE
Completed Sub Area Name: Not reported
Completed Document Type: Standard Voluntary Agreement
Completed Date: 05/18/2018
Comments: VOA signed 5-18-2018

Completed Area Name: PROJECT WIDE
Completed Sub Area Name: Not reported
Completed Document Type: Annual Oversight Cost Estimate
Completed Date: 10/04/2019
Comments: Not reported

Completed Area Name: PROJECT WIDE
Completed Sub Area Name: Not reported
Completed Document Type: Annual Oversight Cost Estimate
Completed Date: 10/06/2020
Comments: Not reported

Future Area Name: PROJECT WIDE
Future Sub Area Name: Not reported
Future Document Type: Removal Action Workplan
Future Due Date: 2022
Future Area Name: PROJECT WIDE
Future Sub Area Name: Not reported
Future Document Type: Removal Action Completion Report
Future Due Date: 2021
Future Area Name: PROJECT WIDE
Future Sub Area Name: Not reported
Future Document Type: Land Use Restriction
Future Due Date: 2022
Schedule Area Name: Not reported
Schedule Sub Area Name: Not reported
Schedule Document Type: Not reported
Schedule Due Date: Not reported
Schedule Revised Date: Not reported

San Mateo Co. BI:

Name: BMC TECHNOLOGY
Address: 837 INDUSTRIAL
City,State,Zip: SAN CARLOS, CA 94070
Region: SAN MATEO
Facility ID: FA0025713
Prog Element Code: STORMWATER ANNUAL INSPECTION FEE
Record Id: PR0041284
Description: STORMWATER ANNUAL FEE - INSP FREQ EVERY 2 YRS
Facility Status: Inactive, non-billable
Program Category: STORMWATER

Name: BMC TECHNOLOGY
Address: 837 INDUSTRIAL
City,State,Zip: SAN CARLOS, CA 94070
Region: SAN MATEO
Facility ID: FA0025713
Prog Element Code: GENERATES <27 GAL/YEAR
Record Id: PR0034975
Description: GENERATES <27 GAL/YEAR
Facility Status: Inactive, non-billable

Map ID
Direction
Distance
Elevation

MAP FINDINGS

Site

Database(s)

EDR ID Number
EPA ID Number

TANKLAGE FAMILY PARTNERSHIP (Continued)

S106982044

Program Category: HAZARDOUS WASTE PROGRAM

HAZNET:

Name: TANKLAGE FAMILY PARTNERSHIP
Address: 837 INDUSTRIAL RD
Address 2: Not reported
City,State,Zip: SAN CARLOS, CA 940703332
Contact: BRAD YOUNG
Telephone: 6505917153
Mailing Name: Not reported
Mailing Address: 1025 TANKLAGE RD

Year: 2013
Gepaid: CAC002716089
TSD EPA ID: NVT330010000
CA Waste Code: -
Disposal Method: H039 - Other Recovery Of Reclamation For Reuse Including Acid
Regeneration, Organics Recovery Ect

Tons: 0.2085

Additional Info:

Year: 2013
Gen EPA ID: CAC002716089

Shipment Date: 20130122
Creation Date: 6/19/2013 22:15:16
Receipt Date: 20130205
Manifest ID: 006050515FLE
Trans EPA ID: CAR000070540
Trans Name: ADVANCED CHEMICAL TRANSPORT INC (SV)
Trans 2 EPA ID: Not reported
Trans 2 Name: Not reported
TSD EPA ID: NVT330010000
Trans Name: US ECOLOGY NEVADA INC
TSD EPA ID: Not reported
TSD EPA Name: Not reported
Waste Code Description: - Not reported
RCRA Code: Not reported
Meth Code: H039 - Other Recovery Of Reclamation For Reuse Including Acid
Regeneration, Organics Recovery Ect

Quantity Tons: 0.2085
Waste Quantity: 50
Quantity Unit: G
Additional Code 1: Not reported
Additional Code 2: Not reported
Additional Code 3: Not reported
Additional Code 4: Not reported
Additional Code 5: Not reported

HWTS:

Name: TANKLAGE FAMILY PARTNERSHIP
Address: 837 INDUSTRIAL RD
Address 2: Not reported
City,State,Zip: SAN CARLOS, CA 940703332
EPA ID: CAC002716089

Map ID
Direction
Distance
Elevation

MAP FINDINGS

Site

Database(s)

EDR ID Number
EPA ID Number

TANKLAGE FAMILY PARTNERSHIP (Continued)

S106982044

Inactive Date: 04/05/2013
Create Date: 01/04/2013
Last Act Date: 04/06/2013
Mailing Name: Not reported
Mailing Address: 1025 TANKLAGE RD
Mailing Address 2: Not reported
Mailing City,State,Zip: SAN CARLOS, CA 940703231
Owner Name: BRAD YOUNG
Owner Address: 1025 TANKLAGE RD
Owner Address 2: Not reported
Owner City,State,Zip: SAN CARLOS, CA 940703231
Contact Name: BRAD YOUNG
Contact Address: 1025 TANKLAGE RD
Contact Address 2: Not reported
City,State,Zip: SAN CARLOS, CA 940703231

Count: 3 records.

ORPHAN SUMMARY

City	EDR ID	Site Name	Site Address	Zip	Database(s)
BELMONT	S123189972	RALSTON AVENUE GRADE SEPARATION	EL CAMINO REAL		LUST
SAN CARLOS	S103472827	STORY'S BRAKE SERVICES	239 OLD COUNTY	94070	LUST
SAN CARLOS	S101303214	TRURTURICI PROPERTY	1055 OLD COUNTY	94070	LUST, Cortese

GOVERNMENT RECORDS SEARCHED / DATA CURRENCY TRACKING

To maintain currency of the following federal and state databases, EDR contacts the appropriate governmental agency on a monthly or quarterly basis, as required.

Number of Days to Update: Provides confirmation that EDR is reporting records that have been updated within 90 days from the date the government agency made the information available to the public.

STANDARD ENVIRONMENTAL RECORDS

Federal NPL site list

NPL: National Priority List

National Priorities List (Superfund). The NPL is a subset of CERCLIS and identifies over 1,200 sites for priority cleanup under the Superfund Program. NPL sites may encompass relatively large areas. As such, EDR provides polygon coverage for over 1,000 NPL site boundaries produced by EPA's Environmental Photographic Interpretation Center (EPIC) and regional EPA offices.

Date of Government Version: 12/30/2020	Source: EPA
Date Data Arrived at EDR: 01/14/2021	Telephone: N/A
Date Made Active in Reports: 02/09/2021	Last EDR Contact: 05/03/2021
Number of Days to Update: 26	Next Scheduled EDR Contact: 07/12/2021
	Data Release Frequency: Quarterly

NPL Site Boundaries

Sources:

EPA's Environmental Photographic Interpretation Center (EPIC)
Telephone: 202-564-7333

EPA Region 1
Telephone 617-918-1143

EPA Region 6
Telephone: 214-655-6659

EPA Region 3
Telephone 215-814-5418

EPA Region 7
Telephone: 913-551-7247

EPA Region 4
Telephone 404-562-8033

EPA Region 8
Telephone: 303-312-6774

EPA Region 5
Telephone 312-886-6686

EPA Region 9
Telephone: 415-947-4246

EPA Region 10
Telephone 206-553-8665

Proposed NPL: Proposed National Priority List Sites

A site that has been proposed for listing on the National Priorities List through the issuance of a proposed rule in the Federal Register. EPA then accepts public comments on the site, responds to the comments, and places on the NPL those sites that continue to meet the requirements for listing.

Date of Government Version: 12/30/2020	Source: EPA
Date Data Arrived at EDR: 01/14/2021	Telephone: N/A
Date Made Active in Reports: 02/09/2021	Last EDR Contact: 05/03/2021
Number of Days to Update: 26	Next Scheduled EDR Contact: 07/12/2021
	Data Release Frequency: Quarterly

NPL LIENS: Federal Superfund Liens

Federal Superfund Liens. Under the authority granted the USEPA by CERCLA of 1980, the USEPA has the authority to file liens against real property in order to recover remedial action expenditures or when the property owner received notification of potential liability. USEPA compiles a listing of filed notices of Superfund Liens.

GOVERNMENT RECORDS SEARCHED / DATA CURRENCY TRACKING

Date of Government Version: 10/15/1991
Date Data Arrived at EDR: 02/02/1994
Date Made Active in Reports: 03/30/1994
Number of Days to Update: 56

Source: EPA
Telephone: 202-564-4267
Last EDR Contact: 08/15/2011
Next Scheduled EDR Contact: 11/28/2011
Data Release Frequency: No Update Planned

Federal Delisted NPL site list

Delisted NPL: National Priority List Deletions

The National Oil and Hazardous Substances Pollution Contingency Plan (NCP) establishes the criteria that the EPA uses to delete sites from the NPL. In accordance with 40 CFR 300.425.(e), sites may be deleted from the NPL where no further response is appropriate.

Date of Government Version: 12/30/2020
Date Data Arrived at EDR: 01/14/2021
Date Made Active in Reports: 02/09/2021
Number of Days to Update: 26

Source: EPA
Telephone: N/A
Last EDR Contact: 05/03/2021
Next Scheduled EDR Contact: 07/12/2021
Data Release Frequency: Quarterly

Federal CERCLIS list

FEDERAL FACILITY: Federal Facility Site Information listing

A listing of National Priority List (NPL) and Base Realignment and Closure (BRAC) sites found in the Comprehensive Environmental Response, Compensation and Liability Information System (CERCLIS) Database where EPA Federal Facilities Restoration and Reuse Office is involved in cleanup activities.

Date of Government Version: 04/03/2019
Date Data Arrived at EDR: 04/05/2019
Date Made Active in Reports: 05/14/2019
Number of Days to Update: 39

Source: Environmental Protection Agency
Telephone: 703-603-8704
Last EDR Contact: 03/30/2021
Next Scheduled EDR Contact: 07/12/2021
Data Release Frequency: Varies

SEMS: Superfund Enterprise Management System

SEMS (Superfund Enterprise Management System) tracks hazardous waste sites, potentially hazardous waste sites, and remedial activities performed in support of EPA's Superfund Program across the United States. The list was formerly known as CERCLIS, renamed to SEMS by the EPA in 2015. The list contains data on potentially hazardous waste sites that have been reported to the USEPA by states, municipalities, private companies and private persons, pursuant to Section 103 of the Comprehensive Environmental Response, Compensation, and Liability Act (CERCLA). This dataset also contains sites which are either proposed to or on the National Priorities List (NPL) and the sites which are in the screening and assessment phase for possible inclusion on the NPL.

Date of Government Version: 12/30/2020
Date Data Arrived at EDR: 01/14/2021
Date Made Active in Reports: 02/18/2021
Number of Days to Update: 35

Source: EPA
Telephone: 800-424-9346
Last EDR Contact: 05/03/2021
Next Scheduled EDR Contact: 07/26/2021
Data Release Frequency: Quarterly

Federal CERCLIS NFRAP site list

SEMS-ARCHIVE: Superfund Enterprise Management System Archive

GOVERNMENT RECORDS SEARCHED / DATA CURRENCY TRACKING

SEMS-ARCHIVE (Superfund Enterprise Management System Archive) tracks sites that have no further interest under the Federal Superfund Program based on available information. The list was formerly known as the CERCLIS-NFRAP, renamed to SEMS ARCHIVE by the EPA in 2015. EPA may perform a minimal level of assessment work at a site while it is archived if site conditions change and/or new information becomes available. Archived sites have been removed and archived from the inventory of SEMS sites. Archived status indicates that, to the best of EPA's knowledge, assessment at a site has been completed and that EPA has determined no further steps will be taken to list the site on the National Priorities List (NPL), unless information indicates this decision was not appropriate or other considerations require a recommendation for listing at a later time. The decision does not necessarily mean that there is no hazard associated with a given site; it only means that, based upon available information, the location is not judged to be potential NPL site.

Date of Government Version: 12/30/2020	Source: EPA
Date Data Arrived at EDR: 01/14/2021	Telephone: 800-424-9346
Date Made Active in Reports: 02/18/2021	Last EDR Contact: 05/03/2021
Number of Days to Update: 35	Next Scheduled EDR Contact: 07/26/2021
	Data Release Frequency: Quarterly

Federal RCRA CORRACTS facilities list

CORRACTS: Corrective Action Report

CORRACTS identifies hazardous waste handlers with RCRA corrective action activity.

Date of Government Version: 12/14/2020	Source: EPA
Date Data Arrived at EDR: 12/17/2020	Telephone: 800-424-9346
Date Made Active in Reports: 12/22/2020	Last EDR Contact: 03/23/2021
Number of Days to Update: 5	Next Scheduled EDR Contact: 07/05/2021
	Data Release Frequency: Quarterly

Federal RCRA non-CORRACTS TSD facilities list

RCRA-TSDF: RCRA - Treatment, Storage and Disposal

RCRAInfo is EPA's comprehensive information system, providing access to data supporting the Resource Conservation and Recovery Act (RCRA) of 1976 and the Hazardous and Solid Waste Amendments (HSWA) of 1984. The database includes selective information on sites which generate, transport, store, treat and/or dispose of hazardous waste as defined by the Resource Conservation and Recovery Act (RCRA). Transporters are individuals or entities that move hazardous waste from the generator offsite to a facility that can recycle, treat, store, or dispose of the waste. TSDFs treat, store, or dispose of the waste.

Date of Government Version: 12/14/2020	Source: Environmental Protection Agency
Date Data Arrived at EDR: 12/17/2020	Telephone: (415) 495-8895
Date Made Active in Reports: 12/22/2020	Last EDR Contact: 03/23/2021
Number of Days to Update: 5	Next Scheduled EDR Contact: 07/05/2021
	Data Release Frequency: Quarterly

Federal RCRA generators list

RCRA-LQG: RCRA - Large Quantity Generators

RCRAInfo is EPA's comprehensive information system, providing access to data supporting the Resource Conservation and Recovery Act (RCRA) of 1976 and the Hazardous and Solid Waste Amendments (HSWA) of 1984. The database includes selective information on sites which generate, transport, store, treat and/or dispose of hazardous waste as defined by the Resource Conservation and Recovery Act (RCRA). Large quantity generators (LQGs) generate over 1,000 kilograms (kg) of hazardous waste, or over 1 kg of acutely hazardous waste per month.

Date of Government Version: 12/14/2020	Source: Environmental Protection Agency
Date Data Arrived at EDR: 12/17/2020	Telephone: (415) 495-8895
Date Made Active in Reports: 12/22/2020	Last EDR Contact: 03/23/2021
Number of Days to Update: 5	Next Scheduled EDR Contact: 07/05/2021
	Data Release Frequency: Quarterly

GOVERNMENT RECORDS SEARCHED / DATA CURRENCY TRACKING

RCRA-SQG: RCRA - Small Quantity Generators

RCRAInfo is EPA's comprehensive information system, providing access to data supporting the Resource Conservation and Recovery Act (RCRA) of 1976 and the Hazardous and Solid Waste Amendments (HSWA) of 1984. The database includes selective information on sites which generate, transport, store, treat and/or dispose of hazardous waste as defined by the Resource Conservation and Recovery Act (RCRA). Small quantity generators (SQGs) generate between 100 kg and 1,000 kg of hazardous waste per month.

Date of Government Version: 12/14/2020	Source: Environmental Protection Agency
Date Data Arrived at EDR: 12/17/2020	Telephone: (415) 495-8895
Date Made Active in Reports: 12/22/2020	Last EDR Contact: 03/23/2021
Number of Days to Update: 5	Next Scheduled EDR Contact: 07/05/2021
	Data Release Frequency: Quarterly

RCRA-VSQG: RCRA - Very Small Quantity Generators (Formerly Conditionally Exempt Small Quantity Generators)

RCRAInfo is EPA's comprehensive information system, providing access to data supporting the Resource Conservation and Recovery Act (RCRA) of 1976 and the Hazardous and Solid Waste Amendments (HSWA) of 1984. The database includes selective information on sites which generate, transport, store, treat and/or dispose of hazardous waste as defined by the Resource Conservation and Recovery Act (RCRA). Very small quantity generators (VSQGs) generate less than 100 kg of hazardous waste, or less than 1 kg of acutely hazardous waste per month.

Date of Government Version: 12/14/2020	Source: Environmental Protection Agency
Date Data Arrived at EDR: 12/17/2020	Telephone: (415) 495-8895
Date Made Active in Reports: 12/22/2020	Last EDR Contact: 03/23/2021
Number of Days to Update: 5	Next Scheduled EDR Contact: 07/05/2021
	Data Release Frequency: Quarterly

Federal institutional controls / engineering controls registries

LUCIS: Land Use Control Information System

LUCIS contains records of land use control information pertaining to the former Navy Base Realignment and Closure properties.

Date of Government Version: 02/09/2021	Source: Department of the Navy
Date Data Arrived at EDR: 02/11/2021	Telephone: 843-820-7326
Date Made Active in Reports: 03/22/2021	Last EDR Contact: 02/08/2021
Number of Days to Update: 39	Next Scheduled EDR Contact: 05/24/2021
	Data Release Frequency: Varies

US ENG CONTROLS: Engineering Controls Sites List

A listing of sites with engineering controls in place. Engineering controls include various forms of caps, building foundations, liners, and treatment methods to create pathway elimination for regulated substances to enter environmental media or effect human health.

Date of Government Version: 10/28/2020	Source: Environmental Protection Agency
Date Data Arrived at EDR: 11/05/2020	Telephone: 703-603-0695
Date Made Active in Reports: 11/18/2020	Last EDR Contact: 02/23/2021
Number of Days to Update: 13	Next Scheduled EDR Contact: 06/06/2021
	Data Release Frequency: Varies

US INST CONTROLS: Institutional Controls Sites List

A listing of sites with institutional controls in place. Institutional controls include administrative measures, such as groundwater use restrictions, construction restrictions, property use restrictions, and post remediation care requirements intended to prevent exposure to contaminants remaining on site. Deed restrictions are generally required as part of the institutional controls.

Date of Government Version: 10/28/2020	Source: Environmental Protection Agency
Date Data Arrived at EDR: 11/05/2020	Telephone: 703-603-0695
Date Made Active in Reports: 11/18/2020	Last EDR Contact: 02/23/2021
Number of Days to Update: 13	Next Scheduled EDR Contact: 06/06/2021
	Data Release Frequency: Varies

GOVERNMENT RECORDS SEARCHED / DATA CURRENCY TRACKING

Federal ERNS list

ERNS: Emergency Response Notification System

Emergency Response Notification System. ERNS records and stores information on reported releases of oil and hazardous substances.

Date of Government Version: 12/14/2020

Date Data Arrived at EDR: 12/15/2020

Date Made Active in Reports: 12/22/2020

Number of Days to Update: 7

Source: National Response Center, United States Coast Guard

Telephone: 202-267-2180

Last EDR Contact: 12/15/2020

Next Scheduled EDR Contact: 07/05/2021

Data Release Frequency: Quarterly

State- and tribal - equivalent NPL

RESPONSE: State Response Sites

Identifies confirmed release sites where DTSC is involved in remediation, either in a lead or oversight capacity. These confirmed release sites are generally high-priority and high potential risk.

Date of Government Version: 01/25/2021

Date Data Arrived at EDR: 01/26/2021

Date Made Active in Reports: 04/13/2021

Number of Days to Update: 77

Source: Department of Toxic Substances Control

Telephone: 916-323-3400

Last EDR Contact: 04/23/2021

Next Scheduled EDR Contact: 08/09/2021

Data Release Frequency: Quarterly

State- and tribal - equivalent CERCLIS

ENVIROSTOR: EnviroStor Database

The Department of Toxic Substances Control's (DTSC's) Site Mitigation and Brownfields Reuse Program's (SMBRP's) EnviroStor database identifies sites that have known contamination or sites for which there may be reasons to investigate further. The database includes the following site types: Federal Superfund sites (National Priorities List (NPL)); State Response, including Military Facilities and State Superfund; Voluntary Cleanup; and School sites. EnviroStor provides similar information to the information that was available in CalSites, and provides additional site information, including, but not limited to, identification of formerly-contaminated properties that have been released for reuse, properties where environmental deed restrictions have been recorded to prevent inappropriate land uses, and risk characterization information that is used to assess potential impacts to public health and the environment at contaminated sites.

Date of Government Version: 01/25/2021

Date Data Arrived at EDR: 01/26/2021

Date Made Active in Reports: 04/13/2021

Number of Days to Update: 77

Source: Department of Toxic Substances Control

Telephone: 916-323-3400

Last EDR Contact: 04/23/2021

Next Scheduled EDR Contact: 08/09/2021

Data Release Frequency: Quarterly

State and tribal landfill and/or solid waste disposal site lists

SWF/LF (SWIS): Solid Waste Information System

Active, Closed and Inactive Landfills. SWF/LF records typically contain an inventory of solid waste disposal facilities or landfills. These may be active or inactive facilities or open dumps that failed to meet RCRA Section 4004 criteria for solid waste landfills or disposal sites.

Date of Government Version: 02/08/2021

Date Data Arrived at EDR: 02/09/2021

Date Made Active in Reports: 05/03/2021

Number of Days to Update: 83

Source: Department of Resources Recycling and Recovery

Telephone: 916-341-6320

Last EDR Contact: 02/09/2021

Next Scheduled EDR Contact: 05/24/2021

Data Release Frequency: Quarterly

State and tribal leaking storage tank lists

GOVERNMENT RECORDS SEARCHED / DATA CURRENCY TRACKING

LUST: Leaking Underground Fuel Tank Report (GEOTRACKER)

Leaking Underground Storage Tank (LUST) Sites included in GeoTracker. GeoTracker is the Water Boards data management system for sites that impact, or have the potential to impact, water quality in California, with emphasis on groundwater.

Date of Government Version: 03/08/2021	Source: State Water Resources Control Board
Date Data Arrived at EDR: 03/09/2021	Telephone: see region list
Date Made Active in Reports: 03/30/2021	Last EDR Contact: 03/09/2021
Number of Days to Update: 21	Next Scheduled EDR Contact: 06/21/2021
	Data Release Frequency: Quarterly

LUST REG 4: Underground Storage Tank Leak List

Los Angeles, Ventura counties. For more current information, please refer to the State Water Resources Control Board's LUST database.

Date of Government Version: 09/07/2004	Source: California Regional Water Quality Control Board Los Angeles Region (4)
Date Data Arrived at EDR: 09/07/2004	Telephone: 213-576-6710
Date Made Active in Reports: 10/12/2004	Last EDR Contact: 09/06/2011
Number of Days to Update: 35	Next Scheduled EDR Contact: 12/19/2011
	Data Release Frequency: No Update Planned

LUST REG 3: Leaking Underground Storage Tank Database

Leaking Underground Storage Tank locations. Monterey, San Benito, San Luis Obispo, Santa Barbara, Santa Cruz counties.

Date of Government Version: 05/19/2003	Source: California Regional Water Quality Control Board Central Coast Region (3)
Date Data Arrived at EDR: 05/19/2003	Telephone: 805-542-4786
Date Made Active in Reports: 06/02/2003	Last EDR Contact: 07/18/2011
Number of Days to Update: 14	Next Scheduled EDR Contact: 10/31/2011
	Data Release Frequency: No Update Planned

LUST REG 2: Fuel Leak List

Leaking Underground Storage Tank locations. Alameda, Contra Costa, Marin, Napa, San Francisco, San Mateo, Santa Clara, Solano, Sonoma counties.

Date of Government Version: 09/30/2004	Source: California Regional Water Quality Control Board San Francisco Bay Region (2)
Date Data Arrived at EDR: 10/20/2004	Telephone: 510-622-2433
Date Made Active in Reports: 11/19/2004	Last EDR Contact: 09/19/2011
Number of Days to Update: 30	Next Scheduled EDR Contact: 01/02/2012
	Data Release Frequency: No Update Planned

LUST REG 1: Active Toxic Site Investigation

Del Norte, Humboldt, Lake, Mendocino, Modoc, Siskiyou, Sonoma, Trinity counties. For more current information, please refer to the State Water Resources Control Board's LUST database.

Date of Government Version: 02/01/2001	Source: California Regional Water Quality Control Board North Coast (1)
Date Data Arrived at EDR: 02/28/2001	Telephone: 707-570-3769
Date Made Active in Reports: 03/29/2001	Last EDR Contact: 08/01/2011
Number of Days to Update: 29	Next Scheduled EDR Contact: 11/14/2011
	Data Release Frequency: No Update Planned

LUST REG 6V: Leaking Underground Storage Tank Case Listing

Leaking Underground Storage Tank locations. Inyo, Kern, Los Angeles, Mono, San Bernardino counties.

Date of Government Version: 06/07/2005	Source: California Regional Water Quality Control Board Victorville Branch Office (6)
Date Data Arrived at EDR: 06/07/2005	Telephone: 760-241-7365
Date Made Active in Reports: 06/29/2005	Last EDR Contact: 09/12/2011
Number of Days to Update: 22	Next Scheduled EDR Contact: 12/26/2011
	Data Release Frequency: No Update Planned

LUST REG 6L: Leaking Underground Storage Tank Case Listing

For more current information, please refer to the State Water Resources Control Board's LUST database.

GOVERNMENT RECORDS SEARCHED / DATA CURRENCY TRACKING

Date of Government Version: 09/09/2003
Date Data Arrived at EDR: 09/10/2003
Date Made Active in Reports: 10/07/2003
Number of Days to Update: 27

Source: California Regional Water Quality Control Board Lahontan Region (6)
Telephone: 530-542-5572
Last EDR Contact: 09/12/2011
Next Scheduled EDR Contact: 12/26/2011
Data Release Frequency: No Update Planned

LUST REG 7: Leaking Underground Storage Tank Case Listing

Leaking Underground Storage Tank locations. Imperial, Riverside, San Diego, Santa Barbara counties.

Date of Government Version: 02/26/2004
Date Data Arrived at EDR: 02/26/2004
Date Made Active in Reports: 03/24/2004
Number of Days to Update: 27

Source: California Regional Water Quality Control Board Colorado River Basin Region (7)
Telephone: 760-776-8943
Last EDR Contact: 08/01/2011
Next Scheduled EDR Contact: 11/14/2011
Data Release Frequency: No Update Planned

LUST REG 8: Leaking Underground Storage Tanks

California Regional Water Quality Control Board Santa Ana Region (8). For more current information, please refer to the State Water Resources Control Board's LUST database.

Date of Government Version: 02/14/2005
Date Data Arrived at EDR: 02/15/2005
Date Made Active in Reports: 03/28/2005
Number of Days to Update: 41

Source: California Regional Water Quality Control Board Santa Ana Region (8)
Telephone: 909-782-4496
Last EDR Contact: 08/15/2011
Next Scheduled EDR Contact: 11/28/2011
Data Release Frequency: No Update Planned

LUST REG 9: Leaking Underground Storage Tank Report

Orange, Riverside, San Diego counties. For more current information, please refer to the State Water Resources Control Board's LUST database.

Date of Government Version: 03/01/2001
Date Data Arrived at EDR: 04/23/2001
Date Made Active in Reports: 05/21/2001
Number of Days to Update: 28

Source: California Regional Water Quality Control Board San Diego Region (9)
Telephone: 858-637-5595
Last EDR Contact: 09/26/2011
Next Scheduled EDR Contact: 01/09/2012
Data Release Frequency: No Update Planned

LUST REG 5: Leaking Underground Storage Tank Database

Leaking Underground Storage Tank locations. Alameda, Alpine, Amador, Butte, Colusa, Contra Costa, Calveras, El Dorado, Fresno, Glenn, Kern, Kings, Lake, Lassen, Madera, Mariposa, Merced, Modoc, Napa, Nevada, Placer, Plumas, Sacramento, San Joaquin, Shasta, Solano, Stanislaus, Sutter, Tehama, Tulare, Tuolumne, Yolo, Yuba counties.

Date of Government Version: 07/01/2008
Date Data Arrived at EDR: 07/22/2008
Date Made Active in Reports: 07/31/2008
Number of Days to Update: 9

Source: California Regional Water Quality Control Board Central Valley Region (5)
Telephone: 916-464-4834
Last EDR Contact: 07/01/2011
Next Scheduled EDR Contact: 10/17/2011
Data Release Frequency: No Update Planned

INDIAN LUST R10: Leaking Underground Storage Tanks on Indian Land

LUSTs on Indian land in Alaska, Idaho, Oregon and Washington.

Date of Government Version: 11/12/2020
Date Data Arrived at EDR: 12/16/2020
Date Made Active in Reports: 03/12/2021
Number of Days to Update: 86

Source: EPA Region 10
Telephone: 206-553-2857
Last EDR Contact: 04/23/2021
Next Scheduled EDR Contact: 08/02/2021
Data Release Frequency: Varies

INDIAN LUST R5: Leaking Underground Storage Tanks on Indian Land

Leaking underground storage tanks located on Indian Land in Michigan, Minnesota and Wisconsin.

Date of Government Version: 10/07/2020
Date Data Arrived at EDR: 12/16/2020
Date Made Active in Reports: 03/12/2021
Number of Days to Update: 86

Source: EPA, Region 5
Telephone: 312-886-7439
Last EDR Contact: 04/23/2021
Next Scheduled EDR Contact: 08/02/2021
Data Release Frequency: Varies

GOVERNMENT RECORDS SEARCHED / DATA CURRENCY TRACKING

INDIAN LUST R9: Leaking Underground Storage Tanks on Indian Land
LUSTs on Indian land in Arizona, California, New Mexico and Nevada

Date of Government Version: 10/01/2020	Source: Environmental Protection Agency
Date Data Arrived at EDR: 12/16/2020	Telephone: 415-972-3372
Date Made Active in Reports: 03/12/2021	Last EDR Contact: 04/23/2021
Number of Days to Update: 86	Next Scheduled EDR Contact: 08/02/2021
	Data Release Frequency: Varies

INDIAN LUST R8: Leaking Underground Storage Tanks on Indian Land
LUSTs on Indian land in Colorado, Montana, North Dakota, South Dakota, Utah and Wyoming.

Date of Government Version: 10/09/2020	Source: EPA Region 8
Date Data Arrived at EDR: 12/16/2020	Telephone: 303-312-6271
Date Made Active in Reports: 03/12/2021	Last EDR Contact: 04/23/2021
Number of Days to Update: 86	Next Scheduled EDR Contact: 08/02/2021
	Data Release Frequency: Varies

INDIAN LUST R7: Leaking Underground Storage Tanks on Indian Land
LUSTs on Indian land in Iowa, Kansas, and Nebraska

Date of Government Version: 09/30/2020	Source: EPA Region 7
Date Data Arrived at EDR: 12/22/2020	Telephone: 913-551-7003
Date Made Active in Reports: 03/12/2021	Last EDR Contact: 04/23/2021
Number of Days to Update: 80	Next Scheduled EDR Contact: 08/02/2021
	Data Release Frequency: Varies

INDIAN LUST R4: Leaking Underground Storage Tanks on Indian Land
LUSTs on Indian land in Florida, Mississippi and North Carolina.

Date of Government Version: 10/02/2020	Source: EPA Region 4
Date Data Arrived at EDR: 12/18/2020	Telephone: 404-562-8677
Date Made Active in Reports: 03/12/2021	Last EDR Contact: 04/23/2021
Number of Days to Update: 84	Next Scheduled EDR Contact: 08/02/2021
	Data Release Frequency: Varies

INDIAN LUST R1: Leaking Underground Storage Tanks on Indian Land
A listing of leaking underground storage tank locations on Indian Land.

Date of Government Version: 10/01/2020	Source: EPA Region 1
Date Data Arrived at EDR: 12/16/2020	Telephone: 617-918-1313
Date Made Active in Reports: 03/12/2021	Last EDR Contact: 04/23/2021
Number of Days to Update: 86	Next Scheduled EDR Contact: 08/02/2021
	Data Release Frequency: Varies

INDIAN LUST R6: Leaking Underground Storage Tanks on Indian Land
LUSTs on Indian land in New Mexico and Oklahoma.

Date of Government Version: 04/08/2020	Source: EPA Region 6
Date Data Arrived at EDR: 05/20/2020	Telephone: 214-665-6597
Date Made Active in Reports: 08/12/2020	Last EDR Contact: 04/23/2021
Number of Days to Update: 84	Next Scheduled EDR Contact: 08/02/2021
	Data Release Frequency: Varies

CPS-SLIC: Statewide SLIC Cases (GEOTRACKER)

Cleanup Program Sites (CPS; also known as Site Cleanups [SC] and formerly known as Spills, Leaks, Investigations, and Cleanups [SLIC] sites) included in GeoTracker. GeoTracker is the Water Boards data management system for sites that impact, or have the potential to impact, water quality in California, with emphasis on groundwater.

Date of Government Version: 03/08/2021	Source: State Water Resources Control Board
Date Data Arrived at EDR: 03/09/2021	Telephone: 866-480-1028
Date Made Active in Reports: 03/30/2021	Last EDR Contact: 03/09/2021
Number of Days to Update: 21	Next Scheduled EDR Contact: 06/21/2021
	Data Release Frequency: Varies

GOVERNMENT RECORDS SEARCHED / DATA CURRENCY TRACKING

SLIC REG 1: Active Toxic Site Investigations

The SLIC (Spills, Leaks, Investigations and Cleanup) program is designed to protect and restore water quality from spills, leaks, and similar discharges.

Date of Government Version: 04/03/2003
Date Data Arrived at EDR: 04/07/2003
Date Made Active in Reports: 04/25/2003
Number of Days to Update: 18

Source: California Regional Water Quality Control Board, North Coast Region (1)
Telephone: 707-576-2220
Last EDR Contact: 08/01/2011
Next Scheduled EDR Contact: 11/14/2011
Data Release Frequency: No Update Planned

SLIC REG 2: Spills, Leaks, Investigation & Cleanup Cost Recovery Listing

The SLIC (Spills, Leaks, Investigations and Cleanup) program is designed to protect and restore water quality from spills, leaks, and similar discharges.

Date of Government Version: 09/30/2004
Date Data Arrived at EDR: 10/20/2004
Date Made Active in Reports: 11/19/2004
Number of Days to Update: 30

Source: Regional Water Quality Control Board San Francisco Bay Region (2)
Telephone: 510-286-0457
Last EDR Contact: 09/19/2011
Next Scheduled EDR Contact: 01/02/2012
Data Release Frequency: No Update Planned

SLIC REG 3: Spills, Leaks, Investigation & Cleanup Cost Recovery Listing

The SLIC (Spills, Leaks, Investigations and Cleanup) program is designed to protect and restore water quality from spills, leaks, and similar discharges.

Date of Government Version: 05/18/2006
Date Data Arrived at EDR: 05/18/2006
Date Made Active in Reports: 06/15/2006
Number of Days to Update: 28

Source: California Regional Water Quality Control Board Central Coast Region (3)
Telephone: 805-549-3147
Last EDR Contact: 07/18/2011
Next Scheduled EDR Contact: 10/31/2011
Data Release Frequency: No Update Planned

SLIC REG 4: Spills, Leaks, Investigation & Cleanup Cost Recovery Listing

The SLIC (Spills, Leaks, Investigations and Cleanup) program is designed to protect and restore water quality from spills, leaks, and similar discharges.

Date of Government Version: 11/17/2004
Date Data Arrived at EDR: 11/18/2004
Date Made Active in Reports: 01/04/2005
Number of Days to Update: 47

Source: Region Water Quality Control Board Los Angeles Region (4)
Telephone: 213-576-6600
Last EDR Contact: 07/01/2011
Next Scheduled EDR Contact: 10/17/2011
Data Release Frequency: No Update Planned

SLIC REG 5: Spills, Leaks, Investigation & Cleanup Cost Recovery Listing

The SLIC (Spills, Leaks, Investigations and Cleanup) program is designed to protect and restore water quality from spills, leaks, and similar discharges.

Date of Government Version: 04/01/2005
Date Data Arrived at EDR: 04/05/2005
Date Made Active in Reports: 04/21/2005
Number of Days to Update: 16

Source: Regional Water Quality Control Board Central Valley Region (5)
Telephone: 916-464-3291
Last EDR Contact: 09/12/2011
Next Scheduled EDR Contact: 12/26/2011
Data Release Frequency: No Update Planned

SLIC REG 6V: Spills, Leaks, Investigation & Cleanup Cost Recovery Listing

The SLIC (Spills, Leaks, Investigations and Cleanup) program is designed to protect and restore water quality from spills, leaks, and similar discharges.

Date of Government Version: 05/24/2005
Date Data Arrived at EDR: 05/25/2005
Date Made Active in Reports: 06/16/2005
Number of Days to Update: 22

Source: Regional Water Quality Control Board, Victorville Branch
Telephone: 619-241-6583
Last EDR Contact: 08/15/2011
Next Scheduled EDR Contact: 11/28/2011
Data Release Frequency: No Update Planned

GOVERNMENT RECORDS SEARCHED / DATA CURRENCY TRACKING

SLIC REG 6L: SLIC Sites

The SLIC (Spills, Leaks, Investigations and Cleanup) program is designed to protect and restore water quality from spills, leaks, and similar discharges.

Date of Government Version: 09/07/2004
Date Data Arrived at EDR: 09/07/2004
Date Made Active in Reports: 10/12/2004
Number of Days to Update: 35

Source: California Regional Water Quality Control Board, Lahontan Region
Telephone: 530-542-5574
Last EDR Contact: 08/15/2011
Next Scheduled EDR Contact: 11/28/2011
Data Release Frequency: No Update Planned

SLIC REG 7: SLIC List

The SLIC (Spills, Leaks, Investigations and Cleanup) program is designed to protect and restore water quality from spills, leaks, and similar discharges.

Date of Government Version: 11/24/2004
Date Data Arrived at EDR: 11/29/2004
Date Made Active in Reports: 01/04/2005
Number of Days to Update: 36

Source: California Regional Quality Control Board, Colorado River Basin Region
Telephone: 760-346-7491
Last EDR Contact: 08/01/2011
Next Scheduled EDR Contact: 11/14/2011
Data Release Frequency: No Update Planned

SLIC REG 8: Spills, Leaks, Investigation & Cleanup Cost Recovery Listing

The SLIC (Spills, Leaks, Investigations and Cleanup) program is designed to protect and restore water quality from spills, leaks, and similar discharges.

Date of Government Version: 04/03/2008
Date Data Arrived at EDR: 04/03/2008
Date Made Active in Reports: 04/14/2008
Number of Days to Update: 11

Source: California Region Water Quality Control Board Santa Ana Region (8)
Telephone: 951-782-3298
Last EDR Contact: 09/12/2011
Next Scheduled EDR Contact: 12/26/2011
Data Release Frequency: No Update Planned

SLIC REG 9: Spills, Leaks, Investigation & Cleanup Cost Recovery Listing

The SLIC (Spills, Leaks, Investigations and Cleanup) program is designed to protect and restore water quality from spills, leaks, and similar discharges.

Date of Government Version: 09/10/2007
Date Data Arrived at EDR: 09/11/2007
Date Made Active in Reports: 09/28/2007
Number of Days to Update: 17

Source: California Regional Water Quality Control Board San Diego Region (9)
Telephone: 858-467-2980
Last EDR Contact: 08/08/2011
Next Scheduled EDR Contact: 11/21/2011
Data Release Frequency: No Update Planned

State and tribal registered storage tank lists

FEMA UST: Underground Storage Tank Listing

A listing of all FEMA owned underground storage tanks.

Date of Government Version: 01/29/2021
Date Data Arrived at EDR: 02/17/2021
Date Made Active in Reports: 03/22/2021
Number of Days to Update: 33

Source: FEMA
Telephone: 202-646-5797
Last EDR Contact: 04/05/2021
Next Scheduled EDR Contact: 07/19/2021
Data Release Frequency: Varies

UST CLOSURE: Proposed Closure of Underground Storage Tank (UST) Cases

UST cases that are being considered for closure by either the State Water Resources Control Board or the Executive Director have been posted for a 60-day public comment period. UST Case Closures being proposed for consideration by the State Water Resources Control Board. These are primarily UST cases that meet closure criteria under the decisional framework in State Water Board Resolution No. 92-49 and other Board orders. UST Case Closures proposed for consideration by the Executive Director pursuant to State Water Board Resolution No. 2012-0061. These are cases that meet the criteria of the Low-Threat UST Case Closure Policy. UST Case Closure Review Denials and Approved Orders.

GOVERNMENT RECORDS SEARCHED / DATA CURRENCY TRACKING

Date of Government Version: 03/05/2021
Date Data Arrived at EDR: 03/09/2021
Date Made Active in Reports: 04/01/2021
Number of Days to Update: 23

Source: State Water Resources Control Board
Telephone: 916-327-7844
Last EDR Contact: 03/09/2021
Next Scheduled EDR Contact: 06/21/2021
Data Release Frequency: Varies

MILITARY UST SITES: Military UST Sites (GEOTRACKER)

Military ust sites

Date of Government Version: 03/08/2021
Date Data Arrived at EDR: 03/09/2021
Date Made Active in Reports: 03/30/2021
Number of Days to Update: 21

Source: State Water Resources Control Board
Telephone: 866-480-1028
Last EDR Contact: 03/09/2021
Next Scheduled EDR Contact: 06/21/2021
Data Release Frequency: Varies

UST: Active UST Facilities

Active UST facilities gathered from the local regulatory agencies

Date of Government Version: 03/08/2021
Date Data Arrived at EDR: 03/09/2021
Date Made Active in Reports: 03/31/2021
Number of Days to Update: 22

Source: SWRCB
Telephone: 916-341-5851
Last EDR Contact: 03/09/2021
Next Scheduled EDR Contact: 06/21/2021
Data Release Frequency: Semi-Annually

AST: Aboveground Petroleum Storage Tank Facilities

A listing of aboveground storage tank petroleum storage tank locations.

Date of Government Version: 07/06/2016
Date Data Arrived at EDR: 07/12/2016
Date Made Active in Reports: 09/19/2016
Number of Days to Update: 69

Source: California Environmental Protection Agency
Telephone: 916-327-5092
Last EDR Contact: 03/12/2021
Next Scheduled EDR Contact: 06/28/2021
Data Release Frequency: Varies

INDIAN UST R1: Underground Storage Tanks on Indian Land

The Indian Underground Storage Tank (UST) database provides information about underground storage tanks on Indian land in EPA Region 1 (Connecticut, Maine, Massachusetts, New Hampshire, Rhode Island, Vermont and ten Tribal Nations).

Date of Government Version: 10/01/2020
Date Data Arrived at EDR: 12/16/2020
Date Made Active in Reports: 03/12/2021
Number of Days to Update: 86

Source: EPA, Region 1
Telephone: 617-918-1313
Last EDR Contact: 04/23/2021
Next Scheduled EDR Contact: 08/02/2021
Data Release Frequency: Varies

INDIAN UST R4: Underground Storage Tanks on Indian Land

The Indian Underground Storage Tank (UST) database provides information about underground storage tanks on Indian land in EPA Region 4 (Alabama, Florida, Georgia, Kentucky, Mississippi, North Carolina, South Carolina, Tennessee and Tribal Nations)

Date of Government Version: 10/02/2020
Date Data Arrived at EDR: 12/18/2020
Date Made Active in Reports: 03/12/2021
Number of Days to Update: 84

Source: EPA Region 4
Telephone: 404-562-9424
Last EDR Contact: 04/23/2021
Next Scheduled EDR Contact: 08/02/2021
Data Release Frequency: Varies

INDIAN UST R10: Underground Storage Tanks on Indian Land

The Indian Underground Storage Tank (UST) database provides information about underground storage tanks on Indian land in EPA Region 10 (Alaska, Idaho, Oregon, Washington, and Tribal Nations).

GOVERNMENT RECORDS SEARCHED / DATA CURRENCY TRACKING

Date of Government Version: 11/12/2020
Date Data Arrived at EDR: 12/16/2020
Date Made Active in Reports: 03/12/2021
Number of Days to Update: 86

Source: EPA Region 10
Telephone: 206-553-2857
Last EDR Contact: 04/23/2021
Next Scheduled EDR Contact: 08/02/2021
Data Release Frequency: Varies

INDIAN UST R6: Underground Storage Tanks on Indian Land

The Indian Underground Storage Tank (UST) database provides information about underground storage tanks on Indian land in EPA Region 6 (Louisiana, Arkansas, Oklahoma, New Mexico, Texas and 65 Tribes).

Date of Government Version: 04/08/2020
Date Data Arrived at EDR: 05/20/2020
Date Made Active in Reports: 08/12/2020
Number of Days to Update: 84

Source: EPA Region 6
Telephone: 214-665-7591
Last EDR Contact: 04/23/2021
Next Scheduled EDR Contact: 08/02/2021
Data Release Frequency: Varies

INDIAN UST R8: Underground Storage Tanks on Indian Land

The Indian Underground Storage Tank (UST) database provides information about underground storage tanks on Indian land in EPA Region 8 (Colorado, Montana, North Dakota, South Dakota, Utah, Wyoming and 27 Tribal Nations).

Date of Government Version: 10/09/2020
Date Data Arrived at EDR: 12/16/2020
Date Made Active in Reports: 03/12/2021
Number of Days to Update: 86

Source: EPA Region 8
Telephone: 303-312-6137
Last EDR Contact: 04/23/2021
Next Scheduled EDR Contact: 08/02/2021
Data Release Frequency: Varies

INDIAN UST R9: Underground Storage Tanks on Indian Land

The Indian Underground Storage Tank (UST) database provides information about underground storage tanks on Indian land in EPA Region 9 (Arizona, California, Hawaii, Nevada, the Pacific Islands, and Tribal Nations).

Date of Government Version: 10/01/2020
Date Data Arrived at EDR: 12/16/2020
Date Made Active in Reports: 03/12/2021
Number of Days to Update: 86

Source: EPA Region 9
Telephone: 415-972-3368
Last EDR Contact: 04/23/2021
Next Scheduled EDR Contact: 08/02/2021
Data Release Frequency: Varies

INDIAN UST R7: Underground Storage Tanks on Indian Land

The Indian Underground Storage Tank (UST) database provides information about underground storage tanks on Indian land in EPA Region 7 (Iowa, Kansas, Missouri, Nebraska, and 9 Tribal Nations).

Date of Government Version: 09/30/2020
Date Data Arrived at EDR: 12/22/2020
Date Made Active in Reports: 03/12/2021
Number of Days to Update: 80

Source: EPA Region 7
Telephone: 913-551-7003
Last EDR Contact: 04/23/2021
Next Scheduled EDR Contact: 08/02/2021
Data Release Frequency: Varies

INDIAN UST R5: Underground Storage Tanks on Indian Land

The Indian Underground Storage Tank (UST) database provides information about underground storage tanks on Indian land in EPA Region 5 (Michigan, Minnesota and Wisconsin and Tribal Nations).

Date of Government Version: 10/07/2020
Date Data Arrived at EDR: 12/16/2020
Date Made Active in Reports: 03/12/2021
Number of Days to Update: 86

Source: EPA Region 5
Telephone: 312-886-6136
Last EDR Contact: 04/23/2021
Next Scheduled EDR Contact: 08/02/2021
Data Release Frequency: Varies

State and tribal voluntary cleanup sites

INDIAN VCP R1: Voluntary Cleanup Priority Listing

A listing of voluntary cleanup priority sites located on Indian Land located in Region 1.

GOVERNMENT RECORDS SEARCHED / DATA CURRENCY TRACKING

Date of Government Version: 07/27/2015
Date Data Arrived at EDR: 09/29/2015
Date Made Active in Reports: 02/18/2016
Number of Days to Update: 142

Source: EPA, Region 1
Telephone: 617-918-1102
Last EDR Contact: 03/22/2021
Next Scheduled EDR Contact: 07/05/2021
Data Release Frequency: Varies

INDIAN VCP R7: Voluntary Cleanup Priority Listing

A listing of voluntary cleanup priority sites located on Indian Land located in Region 7.

Date of Government Version: 03/20/2008
Date Data Arrived at EDR: 04/22/2008
Date Made Active in Reports: 05/19/2008
Number of Days to Update: 27

Source: EPA, Region 7
Telephone: 913-551-7365
Last EDR Contact: 04/20/2009
Next Scheduled EDR Contact: 07/20/2009
Data Release Frequency: Varies

VCP: Voluntary Cleanup Program Properties

Contains low threat level properties with either confirmed or unconfirmed releases and the project proponents have request that DTSC oversee investigation and/or cleanup activities and have agreed to provide coverage for DTSC's costs.

Date of Government Version: 01/25/2021
Date Data Arrived at EDR: 01/26/2021
Date Made Active in Reports: 04/13/2021
Number of Days to Update: 77

Source: Department of Toxic Substances Control
Telephone: 916-323-3400
Last EDR Contact: 04/23/2021
Next Scheduled EDR Contact: 08/09/2021
Data Release Frequency: Quarterly

State and tribal Brownfields sites

BROWNFIELDS: Considered Brownfields Sites Listing

A listing of sites the SWRCB considers to be Brownfields since these are sites have come to them through the MOA Process.

Date of Government Version: 12/17/2020
Date Data Arrived at EDR: 12/17/2020
Date Made Active in Reports: 03/09/2021
Number of Days to Update: 82

Source: State Water Resources Control Board
Telephone: 916-323-7905
Last EDR Contact: 03/23/2021
Next Scheduled EDR Contact: 07/05/2021
Data Release Frequency: Quarterly

ADDITIONAL ENVIRONMENTAL RECORDS

Local Brownfield lists

US BROWNFIELDS: A Listing of Brownfields Sites

Brownfields are real property, the expansion, redevelopment, or reuse of which may be complicated by the presence or potential presence of a hazardous substance, pollutant, or contaminant. Cleaning up and reinvesting in these properties takes development pressures off of undeveloped, open land, and both improves and protects the environment. Assessment, Cleanup and Redevelopment Exchange System (ACRES) stores information reported by EPA Brownfields grant recipients on brownfields properties assessed or cleaned up with grant funding as well as information on Targeted Brownfields Assessments performed by EPA Regions. A listing of ACRES Brownfield sites is obtained from Cleanups in My Community. Cleanups in My Community provides information on Brownfields properties for which information is reported back to EPA, as well as areas served by Brownfields grant programs.

Date of Government Version: 12/11/2020
Date Data Arrived at EDR: 12/11/2020
Date Made Active in Reports: 03/02/2021
Number of Days to Update: 81

Source: Environmental Protection Agency
Telephone: 202-566-2777
Last EDR Contact: 03/16/2021
Next Scheduled EDR Contact: 06/28/2021
Data Release Frequency: Semi-Annually

Local Lists of Landfill / Solid Waste Disposal Sites

GOVERNMENT RECORDS SEARCHED / DATA CURRENCY TRACKING

WMUDS/SWAT: Waste Management Unit Database

Waste Management Unit Database System. WMUDS is used by the State Water Resources Control Board staff and the Regional Water Quality Control Boards for program tracking and inventory of waste management units. WMUDS is composed of the following databases: Facility Information, Scheduled Inspections Information, Waste Management Unit Information, SWAT Program Information, SWAT Report Summary Information, SWAT Report Summary Data, Chapter 15 (formerly Subchapter 15) Information, Chapter 15 Monitoring Parameters, TPCA Program Information, RCRA Program Information, Closure Information, and Interested Parties Information.

Date of Government Version: 04/01/2000	Source: State Water Resources Control Board
Date Data Arrived at EDR: 04/10/2000	Telephone: 916-227-4448
Date Made Active in Reports: 05/10/2000	Last EDR Contact: 04/21/2021
Number of Days to Update: 30	Next Scheduled EDR Contact: 08/09/2021
	Data Release Frequency: No Update Planned

SWRCY: Recycler Database

A listing of recycling facilities in California.

Date of Government Version: 03/09/2021	Source: Department of Conservation
Date Data Arrived at EDR: 03/09/2021	Telephone: 916-323-3836
Date Made Active in Reports: 03/31/2021	Last EDR Contact: 03/09/2021
Number of Days to Update: 22	Next Scheduled EDR Contact: 06/21/2021
	Data Release Frequency: Quarterly

HAULERS: Registered Waste Tire Haulers Listing

A listing of registered waste tire haulers.

Date of Government Version: 11/23/2020	Source: Integrated Waste Management Board
Date Data Arrived at EDR: 11/23/2020	Telephone: 916-341-6422
Date Made Active in Reports: 02/08/2021	Last EDR Contact: 02/08/2021
Number of Days to Update: 77	Next Scheduled EDR Contact: 05/24/2021
	Data Release Frequency: Varies

INDIAN ODI: Report on the Status of Open Dumps on Indian Lands

Location of open dumps on Indian land.

Date of Government Version: 12/31/1998	Source: Environmental Protection Agency
Date Data Arrived at EDR: 12/03/2007	Telephone: 703-308-8245
Date Made Active in Reports: 01/24/2008	Last EDR Contact: 04/22/2021
Number of Days to Update: 52	Next Scheduled EDR Contact: 08/09/2021
	Data Release Frequency: Varies

ODI: Open Dump Inventory

An open dump is defined as a disposal facility that does not comply with one or more of the Part 257 or Part 258 Subtitle D Criteria.

Date of Government Version: 06/30/1985	Source: Environmental Protection Agency
Date Data Arrived at EDR: 08/09/2004	Telephone: 800-424-9346
Date Made Active in Reports: 09/17/2004	Last EDR Contact: 06/09/2004
Number of Days to Update: 39	Next Scheduled EDR Contact: N/A
	Data Release Frequency: No Update Planned

DEBRIS REGION 9: Torres Martinez Reservation Illegal Dump Site Locations

A listing of illegal dump sites location on the Torres Martinez Indian Reservation located in eastern Riverside County and northern Imperial County, California.

Date of Government Version: 01/12/2009	Source: EPA, Region 9
Date Data Arrived at EDR: 05/07/2009	Telephone: 415-947-4219
Date Made Active in Reports: 09/21/2009	Last EDR Contact: 04/14/2021
Number of Days to Update: 137	Next Scheduled EDR Contact: 08/02/2021
	Data Release Frequency: No Update Planned

GOVERNMENT RECORDS SEARCHED / DATA CURRENCY TRACKING

IHS OPEN DUMPS: Open Dumps on Indian Land

A listing of all open dumps located on Indian Land in the United States.

Date of Government Version: 04/01/2014	Source: Department of Health & Human Services, Indian Health Service
Date Data Arrived at EDR: 08/06/2014	Telephone: 301-443-1452
Date Made Active in Reports: 01/29/2015	Last EDR Contact: 04/29/2021
Number of Days to Update: 176	Next Scheduled EDR Contact: 08/09/2021
	Data Release Frequency: Varies

Local Lists of Hazardous waste / Contaminated Sites

US HIST CDL: National Clandestine Laboratory Register

A listing of clandestine drug lab locations that have been removed from the DEAs National Clandestine Laboratory Register.

Date of Government Version: 12/07/2020	Source: Drug Enforcement Administration
Date Data Arrived at EDR: 12/09/2020	Telephone: 202-307-1000
Date Made Active in Reports: 03/02/2021	Last EDR Contact: 02/22/2021
Number of Days to Update: 83	Next Scheduled EDR Contact: 06/06/2021
	Data Release Frequency: No Update Planned

HIST CAL-SITES: Calsites Database

The Calsites database contains potential or confirmed hazardous substance release properties. In 1996, California EPA reevaluated and significantly reduced the number of sites in the Calsites database. No longer updated by the state agency. It has been replaced by ENVIROSTOR.

Date of Government Version: 08/08/2005	Source: Department of Toxic Substance Control
Date Data Arrived at EDR: 08/03/2006	Telephone: 916-323-3400
Date Made Active in Reports: 08/24/2006	Last EDR Contact: 02/23/2009
Number of Days to Update: 21	Next Scheduled EDR Contact: 05/25/2009
	Data Release Frequency: No Update Planned

SCH: School Property Evaluation Program

This category contains proposed and existing school sites that are being evaluated by DTSC for possible hazardous materials contamination. In some cases, these properties may be listed in the CalSites category depending on the level of threat to public health and safety or the environment they pose.

Date of Government Version: 01/25/2021	Source: Department of Toxic Substances Control
Date Data Arrived at EDR: 01/26/2021	Telephone: 916-323-3400
Date Made Active in Reports: 04/13/2021	Last EDR Contact: 04/23/2021
Number of Days to Update: 77	Next Scheduled EDR Contact: 08/09/2021
	Data Release Frequency: Quarterly

CDL: Clandestine Drug Labs

A listing of drug lab locations. Listing of a location in this database does not indicate that any illegal drug lab materials were or were not present there, and does not constitute a determination that the location either requires or does not require additional cleanup work.

Date of Government Version: 12/31/2019	Source: Department of Toxic Substances Control
Date Data Arrived at EDR: 01/20/2021	Telephone: 916-255-6504
Date Made Active in Reports: 04/08/2021	Last EDR Contact: 04/14/2021
Number of Days to Update: 78	Next Scheduled EDR Contact: 07/19/2021
	Data Release Frequency: Varies

CERS HAZ WASTE: CERS HAZ WASTE

List of sites in the California Environmental Protection Agency (CalEPA) Regulated Site Portal which fall under the Hazardous Chemical Management, Hazardous Waste Onsite Treatment, Household Hazardous Waste Collection, Hazardous Waste Generator, and RCRA LQ HW Generator programs.

GOVERNMENT RECORDS SEARCHED / DATA CURRENCY TRACKING

Date of Government Version: 01/20/2021
Date Data Arrived at EDR: 01/20/2021
Date Made Active in Reports: 04/08/2021
Number of Days to Update: 78

Source: CalEPA
Telephone: 916-323-2514
Last EDR Contact: 04/20/2021
Next Scheduled EDR Contact: 08/02/2021
Data Release Frequency: Quarterly

TOXIC PITS: Toxic Pits Cleanup Act Sites

Toxic PITS Cleanup Act Sites. TOXIC PITS identifies sites suspected of containing hazardous substances where cleanup has not yet been completed.

Date of Government Version: 07/01/1995
Date Data Arrived at EDR: 08/30/1995
Date Made Active in Reports: 09/26/1995
Number of Days to Update: 27

Source: State Water Resources Control Board
Telephone: 916-227-4364
Last EDR Contact: 01/26/2009
Next Scheduled EDR Contact: 04/27/2009
Data Release Frequency: No Update Planned

US CDL: Clandestine Drug Labs

A listing of clandestine drug lab locations. The U.S. Department of Justice ("the Department") provides this web site as a public service. It contains addresses of some locations where law enforcement agencies reported they found chemicals or other items that indicated the presence of either clandestine drug laboratories or dumpsites. In most cases, the source of the entries is not the Department, and the Department has not verified the entry and does not guarantee its accuracy. Members of the public must verify the accuracy of all entries by, for example, contacting local law enforcement and local health departments.

Date of Government Version: 12/07/2020
Date Data Arrived at EDR: 12/09/2020
Date Made Active in Reports: 03/02/2021
Number of Days to Update: 83

Source: Drug Enforcement Administration
Telephone: 202-307-1000
Last EDR Contact: 02/22/2021
Next Scheduled EDR Contact: 06/06/2021
Data Release Frequency: Quarterly

PFAS: PFAS Contamination Site Location Listing

A listing of PFAS contaminated sites included in the GeoTracker database.

Date of Government Version: 12/07/2020
Date Data Arrived at EDR: 12/08/2020
Date Made Active in Reports: 02/22/2021
Number of Days to Update: 76

Source: State Water Resources Control Board
Telephone: 866-480-1028
Last EDR Contact: 02/24/2021
Next Scheduled EDR Contact: 06/21/2021
Data Release Frequency: Varies

Local Lists of Registered Storage Tanks

SWEEPS UST: SWEEPS UST Listing

Statewide Environmental Evaluation and Planning System. This underground storage tank listing was updated and maintained by a company contacted by the SWRCB in the early 1990's. The listing is no longer updated or maintained. The local agency is the contact for more information on a site on the SWEEPS list.

Date of Government Version: 06/01/1994
Date Data Arrived at EDR: 07/07/2005
Date Made Active in Reports: 08/11/2005
Number of Days to Update: 35

Source: State Water Resources Control Board
Telephone: N/A
Last EDR Contact: 06/03/2005
Next Scheduled EDR Contact: N/A
Data Release Frequency: No Update Planned

HIST UST: Hazardous Substance Storage Container Database

The Hazardous Substance Storage Container Database is a historical listing of UST sites. Refer to local/county source for current data.

Date of Government Version: 10/15/1990
Date Data Arrived at EDR: 01/25/1991
Date Made Active in Reports: 02/12/1991
Number of Days to Update: 18

Source: State Water Resources Control Board
Telephone: 916-341-5851
Last EDR Contact: 07/26/2001
Next Scheduled EDR Contact: N/A
Data Release Frequency: No Update Planned

GOVERNMENT RECORDS SEARCHED / DATA CURRENCY TRACKING

SAN FRANCISCO AST: Aboveground Storage Tank Site Listing

Aboveground storage tank sites

Date of Government Version: 11/05/2020
Date Data Arrived at EDR: 11/06/2020
Date Made Active in Reports: 01/26/2021
Number of Days to Update: 81

Source: San Francisco County Department of Public Health
Telephone: 415-252-3896
Last EDR Contact: 04/27/2021
Next Scheduled EDR Contact: 08/16/2021
Data Release Frequency: Varies

CERS TANKS: California Environmental Reporting System (CERS) Tanks

List of sites in the California Environmental Protection Agency (CalEPA) Regulated Site Portal which fall under the Aboveground Petroleum Storage and Underground Storage Tank regulatory programs.

Date of Government Version: 01/20/2021
Date Data Arrived at EDR: 01/20/2021
Date Made Active in Reports: 04/08/2021
Number of Days to Update: 78

Source: California Environmental Protection Agency
Telephone: 916-323-2514
Last EDR Contact: 04/20/2021
Next Scheduled EDR Contact: 08/02/2021
Data Release Frequency: Quarterly

CA FID UST: Facility Inventory Database

The Facility Inventory Database (FID) contains a historical listing of active and inactive underground storage tank locations from the State Water Resource Control Board. Refer to local/county source for current data.

Date of Government Version: 10/31/1994
Date Data Arrived at EDR: 09/05/1995
Date Made Active in Reports: 09/29/1995
Number of Days to Update: 24

Source: California Environmental Protection Agency
Telephone: 916-341-5851
Last EDR Contact: 12/28/1998
Next Scheduled EDR Contact: N/A
Data Release Frequency: No Update Planned

Local Land Records

LIENS: Environmental Liens Listing

A listing of property locations with environmental liens for California where DTSC is a lien holder.

Date of Government Version: 11/24/2020
Date Data Arrived at EDR: 11/30/2020
Date Made Active in Reports: 02/10/2021
Number of Days to Update: 72

Source: Department of Toxic Substances Control
Telephone: 916-323-3400
Last EDR Contact: 02/26/2021
Next Scheduled EDR Contact: 06/14/2021
Data Release Frequency: Varies

LIENS 2: CERCLA Lien Information

A Federal CERCLA ('Superfund') lien can exist by operation of law at any site or property at which EPA has spent Superfund monies. These monies are spent to investigate and address releases and threatened releases of contamination. CERCLIS provides information as to the identity of these sites and properties.

Date of Government Version: 12/30/2020
Date Data Arrived at EDR: 01/14/2021
Date Made Active in Reports: 02/18/2021
Number of Days to Update: 35

Source: Environmental Protection Agency
Telephone: 202-564-6023
Last EDR Contact: 05/03/2021
Next Scheduled EDR Contact: 07/12/2021
Data Release Frequency: Semi-Annually

DEED: Deed Restriction Listing

GOVERNMENT RECORDS SEARCHED / DATA CURRENCY TRACKING

Site Mitigation and Brownfields Reuse Program Facility Sites with Deed Restrictions & Hazardous Waste Management Program Facility Sites with Deed / Land Use Restriction. The DTSC Site Mitigation and Brownfields Reuse Program (SMBRP) list includes sites cleaned up under the program's oversight and generally does not include current or former hazardous waste facilities that required a hazardous waste facility permit. The list represents deed restrictions that are active. Some sites have multiple deed restrictions. The DTSC Hazardous Waste Management Program (HWMP) has developed a list of current or former hazardous waste facilities that have a recorded land use restriction at the local county recorder's office. The land use restrictions on this list were required by the DTSC HWMP as a result of the presence of hazardous substances that remain on site after the facility (or part of the facility) has been closed or cleaned up. The types of land use restriction include deed notice, deed restriction, or a land use restriction that binds current and future owners.

Date of Government Version: 11/30/2020	Source: DTSC and SWRCB
Date Data Arrived at EDR: 12/01/2020	Telephone: 916-323-3400
Date Made Active in Reports: 02/12/2021	Last EDR Contact: 03/03/2021
Number of Days to Update: 73	Next Scheduled EDR Contact: 06/14/2021
	Data Release Frequency: Semi-Annually

Records of Emergency Release Reports

HMIRS: Hazardous Materials Information Reporting System

Hazardous Materials Incident Report System. HMIRS contains hazardous material spill incidents reported to DOT.

Date of Government Version: 12/16/2020	Source: U.S. Department of Transportation
Date Data Arrived at EDR: 12/17/2020	Telephone: 202-366-4555
Date Made Active in Reports: 03/12/2021	Last EDR Contact: 03/24/2021
Number of Days to Update: 85	Next Scheduled EDR Contact: 07/05/2021
	Data Release Frequency: Quarterly

CHMIRS: California Hazardous Material Incident Report System

California Hazardous Material Incident Reporting System. CHMIRS contains information on reported hazardous material incidents (accidental releases or spills).

Date of Government Version: 12/31/2020	Source: Office of Emergency Services
Date Data Arrived at EDR: 01/20/2021	Telephone: 916-845-8400
Date Made Active in Reports: 04/08/2021	Last EDR Contact: 04/20/2021
Number of Days to Update: 78	Next Scheduled EDR Contact: 08/02/2021
	Data Release Frequency: Semi-Annually

LDS: Land Disposal Sites Listing (GEOTRACKER)

Land Disposal sites (Landfills) included in GeoTracker. GeoTracker is the Water Boards data management system for sites that impact, or have the potential to impact, water quality in California, with emphasis on groundwater.

Date of Government Version: 03/08/2021	Source: State Water Quality Control Board
Date Data Arrived at EDR: 03/09/2021	Telephone: 866-480-1028
Date Made Active in Reports: 03/31/2021	Last EDR Contact: 03/09/2021
Number of Days to Update: 22	Next Scheduled EDR Contact: 06/21/2021
	Data Release Frequency: Quarterly

MCS: Military Cleanup Sites Listing (GEOTRACKER)

Military sites (consisting of: Military UST sites; Military Privatized sites; and Military Cleanup sites [formerly known as DoD non UST]) included in GeoTracker. GeoTracker is the Water Boards data management system for sites that impact, or have the potential to impact, water quality in California, with emphasis on groundwater.

Date of Government Version: 03/08/2021	Source: State Water Resources Control Board
Date Data Arrived at EDR: 03/09/2021	Telephone: 866-480-1028
Date Made Active in Reports: 03/31/2021	Last EDR Contact: 03/09/2021
Number of Days to Update: 22	Next Scheduled EDR Contact: 06/21/2021
	Data Release Frequency: Quarterly

GOVERNMENT RECORDS SEARCHED / DATA CURRENCY TRACKING

SPILLS 90: SPILLS90 data from FirstSearch

Spills 90 includes those spill and release records available exclusively from FirstSearch databases. Typically, they may include chemical, oil and/or hazardous substance spills recorded after 1990. Duplicate records that are already included in EDR incident and release records are not included in Spills 90.

Date of Government Version: 06/06/2012	Source: FirstSearch
Date Data Arrived at EDR: 01/03/2013	Telephone: N/A
Date Made Active in Reports: 02/22/2013	Last EDR Contact: 01/03/2013
Number of Days to Update: 50	Next Scheduled EDR Contact: N/A
	Data Release Frequency: No Update Planned

Other Ascertainable Records

RCRA NonGen / NLR: RCRA - Non Generators / No Longer Regulated

RCRAInfo is EPA's comprehensive information system, providing access to data supporting the Resource Conservation and Recovery Act (RCRA) of 1976 and the Hazardous and Solid Waste Amendments (HSWA) of 1984. The database includes selective information on sites which generate, transport, store, treat and/or dispose of hazardous waste as defined by the Resource Conservation and Recovery Act (RCRA). Non-Generators do not presently generate hazardous waste.

Date of Government Version: 12/14/2020	Source: Environmental Protection Agency
Date Data Arrived at EDR: 12/17/2020	Telephone: (415) 495-8895
Date Made Active in Reports: 12/22/2020	Last EDR Contact: 03/23/2021
Number of Days to Update: 5	Next Scheduled EDR Contact: 07/05/2021
	Data Release Frequency: Quarterly

FUDS: Formerly Used Defense Sites

The listing includes locations of Formerly Used Defense Sites properties where the US Army Corps of Engineers is actively working or will take necessary cleanup actions.

Date of Government Version: 02/11/2021	Source: U.S. Army Corps of Engineers
Date Data Arrived at EDR: 02/17/2021	Telephone: 202-528-4285
Date Made Active in Reports: 04/05/2021	Last EDR Contact: 02/17/2021
Number of Days to Update: 47	Next Scheduled EDR Contact: 05/31/2021
	Data Release Frequency: Varies

DOD: Department of Defense Sites

This data set consists of federally owned or administered lands, administered by the Department of Defense, that have any area equal to or greater than 640 acres of the United States, Puerto Rico, and the U.S. Virgin Islands.

Date of Government Version: 12/31/2005	Source: USGS
Date Data Arrived at EDR: 11/10/2006	Telephone: 888-275-8747
Date Made Active in Reports: 01/11/2007	Last EDR Contact: 04/16/2021
Number of Days to Update: 62	Next Scheduled EDR Contact: 07/26/2021
	Data Release Frequency: Semi-Annually

FEDLAND: Federal and Indian Lands

Federally and Indian administrated lands of the United States. Lands included are administrated by: Army Corps of Engineers, Bureau of Reclamation, National Wild and Scenic River, National Wildlife Refuge, Public Domain Land, Wilderness, Wilderness Study Area, Wildlife Management Area, Bureau of Indian Affairs, Bureau of Land Management, Department of Justice, Forest Service, Fish and Wildlife Service, National Park Service.

Date of Government Version: 04/02/2018	Source: U.S. Geological Survey
Date Data Arrived at EDR: 04/11/2018	Telephone: 888-275-8747
Date Made Active in Reports: 11/06/2019	Last EDR Contact: 04/05/2021
Number of Days to Update: 574	Next Scheduled EDR Contact: 07/19/2021
	Data Release Frequency: N/A

SCRD DRYCLEANERS: State Coalition for Remediation of Drycleaners Listing

The State Coalition for Remediation of Drycleaners was established in 1998, with support from the U.S. EPA Office of Superfund Remediation and Technology Innovation. It is comprised of representatives of states with established drycleaner remediation programs. Currently the member states are Alabama, Connecticut, Florida, Illinois, Kansas, Minnesota, Missouri, North Carolina, Oregon, South Carolina, Tennessee, Texas, and Wisconsin.

GOVERNMENT RECORDS SEARCHED / DATA CURRENCY TRACKING

Date of Government Version: 01/01/2017	Source: Environmental Protection Agency
Date Data Arrived at EDR: 02/03/2017	Telephone: 615-532-8599
Date Made Active in Reports: 04/07/2017	Last EDR Contact: 02/09/2021
Number of Days to Update: 63	Next Scheduled EDR Contact: 05/24/2021
	Data Release Frequency: Varies

US FIN ASSUR: Financial Assurance Information

All owners and operators of facilities that treat, store, or dispose of hazardous waste are required to provide proof that they will have sufficient funds to pay for the clean up, closure, and post-closure care of their facilities.

Date of Government Version: 12/14/2020	Source: Environmental Protection Agency
Date Data Arrived at EDR: 12/17/2020	Telephone: 202-566-1917
Date Made Active in Reports: 03/12/2021	Last EDR Contact: 03/23/2021
Number of Days to Update: 85	Next Scheduled EDR Contact: 07/05/2021
	Data Release Frequency: Quarterly

EPA WATCH LIST: EPA WATCH LIST

EPA maintains a "Watch List" to facilitate dialogue between EPA, state and local environmental agencies on enforcement matters relating to facilities with alleged violations identified as either significant or high priority. Being on the Watch List does not mean that the facility has actually violated the law only that an investigation by EPA or a state or local environmental agency has led those organizations to allege that an unproven violation has in fact occurred. Being on the Watch List does not represent a higher level of concern regarding the alleged violations that were detected, but instead indicates cases requiring additional dialogue between EPA, state and local agencies - primarily because of the length of time the alleged violation has gone unaddressed or unresolved.

Date of Government Version: 08/30/2013	Source: Environmental Protection Agency
Date Data Arrived at EDR: 03/21/2014	Telephone: 617-520-3000
Date Made Active in Reports: 06/17/2014	Last EDR Contact: 04/30/2021
Number of Days to Update: 88	Next Scheduled EDR Contact: 08/16/2021
	Data Release Frequency: Quarterly

2020 COR ACTION: 2020 Corrective Action Program List

The EPA has set ambitious goals for the RCRA Corrective Action program by creating the 2020 Corrective Action Universe. This RCRA cleanup baseline includes facilities expected to need corrective action. The 2020 universe contains a wide variety of sites. Some properties are heavily contaminated while others were contaminated but have since been cleaned up. Still others have not been fully investigated yet, and may require little or no remediation. Inclusion in the 2020 Universe does not necessarily imply failure on the part of a facility to meet its RCRA obligations.

Date of Government Version: 09/30/2017	Source: Environmental Protection Agency
Date Data Arrived at EDR: 05/08/2018	Telephone: 703-308-4044
Date Made Active in Reports: 07/20/2018	Last EDR Contact: 02/05/2021
Number of Days to Update: 73	Next Scheduled EDR Contact: 05/17/2021
	Data Release Frequency: Varies

TSCA: Toxic Substances Control Act

Toxic Substances Control Act. TSCA identifies manufacturers and importers of chemical substances included on the TSCA Chemical Substance Inventory list. It includes data on the production volume of these substances by plant site.

Date of Government Version: 12/31/2016	Source: EPA
Date Data Arrived at EDR: 06/17/2020	Telephone: 202-260-5521
Date Made Active in Reports: 09/10/2020	Last EDR Contact: 03/19/2021
Number of Days to Update: 85	Next Scheduled EDR Contact: 06/28/2021
	Data Release Frequency: Every 4 Years

TRIS: Toxic Chemical Release Inventory System

Toxic Release Inventory System. TRIS identifies facilities which release toxic chemicals to the air, water and land in reportable quantities under SARA Title III Section 313.

GOVERNMENT RECORDS SEARCHED / DATA CURRENCY TRACKING

Date of Government Version: 12/31/2018
Date Data Arrived at EDR: 08/14/2020
Date Made Active in Reports: 11/04/2020
Number of Days to Update: 82

Source: EPA
Telephone: 202-566-0250
Last EDR Contact: 02/02/2021
Next Scheduled EDR Contact: 05/31/2021
Data Release Frequency: Annually

SSTS: Section 7 Tracking Systems

Section 7 of the Federal Insecticide, Fungicide and Rodenticide Act, as amended (92 Stat. 829) requires all registered pesticide-producing establishments to submit a report to the Environmental Protection Agency by March 1st each year. Each establishment must report the types and amounts of pesticides, active ingredients and devices being produced, and those having been produced and sold or distributed in the past year.

Date of Government Version: 01/20/2021
Date Data Arrived at EDR: 01/21/2021
Date Made Active in Reports: 03/22/2021
Number of Days to Update: 60

Source: EPA
Telephone: 202-564-4203
Last EDR Contact: 04/20/2021
Next Scheduled EDR Contact: 08/02/2021
Data Release Frequency: Annually

ROD: Records Of Decision

Record of Decision. ROD documents mandate a permanent remedy at an NPL (Superfund) site containing technical and health information to aid in the cleanup.

Date of Government Version: 12/30/2020
Date Data Arrived at EDR: 01/14/2021
Date Made Active in Reports: 02/18/2021
Number of Days to Update: 35

Source: EPA
Telephone: 703-416-0223
Last EDR Contact: 05/03/2021
Next Scheduled EDR Contact: 06/14/2021
Data Release Frequency: Annually

RMP: Risk Management Plans

When Congress passed the Clean Air Act Amendments of 1990, it required EPA to publish regulations and guidance for chemical accident prevention at facilities using extremely hazardous substances. The Risk Management Program Rule (RMP Rule) was written to implement Section 112(r) of these amendments. The rule, which built upon existing industry codes and standards, requires companies of all sizes that use certain flammable and toxic substances to develop a Risk Management Program, which includes a(n): Hazard assessment that details the potential effects of an accidental release, an accident history of the last five years, and an evaluation of worst-case and alternative accidental releases; Prevention program that includes safety precautions and maintenance, monitoring, and employee training measures; and Emergency response program that spells out emergency health care, employee training measures and procedures for informing the public and response agencies (e.g the fire department) should an accident occur.

Date of Government Version: 11/02/2020
Date Data Arrived at EDR: 11/12/2020
Date Made Active in Reports: 01/25/2021
Number of Days to Update: 74

Source: Environmental Protection Agency
Telephone: 202-564-8600
Last EDR Contact: 04/19/2021
Next Scheduled EDR Contact: 08/02/2021
Data Release Frequency: Varies

RAATS: RCRA Administrative Action Tracking System

RCRA Administration Action Tracking System. RAATS contains records based on enforcement actions issued under RCRA pertaining to major violators and includes administrative and civil actions brought by the EPA. For administration actions after September 30, 1995, data entry in the RAATS database was discontinued. EPA will retain a copy of the database for historical records. It was necessary to terminate RAATS because a decrease in agency resources made it impossible to continue to update the information contained in the database.

Date of Government Version: 04/17/1995
Date Data Arrived at EDR: 07/03/1995
Date Made Active in Reports: 08/07/1995
Number of Days to Update: 35

Source: EPA
Telephone: 202-564-4104
Last EDR Contact: 06/02/2008
Next Scheduled EDR Contact: 09/01/2008
Data Release Frequency: No Update Planned

GOVERNMENT RECORDS SEARCHED / DATA CURRENCY TRACKING

PRP: Potentially Responsible Parties

A listing of verified Potentially Responsible Parties

Date of Government Version: 12/30/2020	Source: EPA
Date Data Arrived at EDR: 01/14/2021	Telephone: 202-564-6023
Date Made Active in Reports: 03/05/2021	Last EDR Contact: 05/03/2021
Number of Days to Update: 50	Next Scheduled EDR Contact: 08/16/2021
	Data Release Frequency: Quarterly

PADS: PCB Activity Database System

PCB Activity Database. PADS Identifies generators, transporters, commercial storers and/or brokers and disposers of PCB's who are required to notify the EPA of such activities.

Date of Government Version: 11/19/2020	Source: EPA
Date Data Arrived at EDR: 01/08/2021	Telephone: 202-566-0500
Date Made Active in Reports: 03/22/2021	Last EDR Contact: 04/09/2021
Number of Days to Update: 73	Next Scheduled EDR Contact: 07/19/2021
	Data Release Frequency: Annually

ICIS: Integrated Compliance Information System

The Integrated Compliance Information System (ICIS) supports the information needs of the national enforcement and compliance program as well as the unique needs of the National Pollutant Discharge Elimination System (NPDES) program.

Date of Government Version: 11/18/2016	Source: Environmental Protection Agency
Date Data Arrived at EDR: 11/23/2016	Telephone: 202-564-2501
Date Made Active in Reports: 02/10/2017	Last EDR Contact: 03/31/2021
Number of Days to Update: 79	Next Scheduled EDR Contact: 07/19/2021
	Data Release Frequency: Quarterly

FTTS: FIFRA/ TSCA Tracking System - FIFRA (Federal Insecticide, Fungicide, & Rodenticide Act)/TSCA (Toxic Substances Control Act)

FTTS tracks administrative cases and pesticide enforcement actions and compliance activities related to FIFRA, TSCA and EPCRA (Emergency Planning and Community Right-to-Know Act). To maintain currency, EDR contacts the Agency on a quarterly basis.

Date of Government Version: 04/09/2009	Source: EPA/Office of Prevention, Pesticides and Toxic Substances
Date Data Arrived at EDR: 04/16/2009	Telephone: 202-566-1667
Date Made Active in Reports: 05/11/2009	Last EDR Contact: 08/18/2017
Number of Days to Update: 25	Next Scheduled EDR Contact: 12/04/2017
	Data Release Frequency: No Update Planned

FTTS INSP: FIFRA/ TSCA Tracking System - FIFRA (Federal Insecticide, Fungicide, & Rodenticide Act)/TSCA (Toxic Substances Control Act)

A listing of FIFRA/TSCA Tracking System (FTTS) inspections and enforcements.

Date of Government Version: 04/09/2009	Source: EPA
Date Data Arrived at EDR: 04/16/2009	Telephone: 202-566-1667
Date Made Active in Reports: 05/11/2009	Last EDR Contact: 08/18/2017
Number of Days to Update: 25	Next Scheduled EDR Contact: 12/04/2017
	Data Release Frequency: No Update Planned

MLTS: Material Licensing Tracking System

MLTS is maintained by the Nuclear Regulatory Commission and contains a list of approximately 8,100 sites which possess or use radioactive materials and which are subject to NRC licensing requirements. To maintain currency, EDR contacts the Agency on a quarterly basis.

Date of Government Version: 08/05/2020	Source: Nuclear Regulatory Commission
Date Data Arrived at EDR: 08/10/2020	Telephone: 301-415-7169
Date Made Active in Reports: 10/08/2020	Last EDR Contact: 04/16/2021
Number of Days to Update: 59	Next Scheduled EDR Contact: 08/02/2021
	Data Release Frequency: Quarterly

GOVERNMENT RECORDS SEARCHED / DATA CURRENCY TRACKING

COAL ASH DOE: Steam-Electric Plant Operation Data

A listing of power plants that store ash in surface ponds.

Date of Government Version: 12/31/2019	Source: Department of Energy
Date Data Arrived at EDR: 12/01/2020	Telephone: 202-586-8719
Date Made Active in Reports: 02/09/2021	Last EDR Contact: 03/05/2021
Number of Days to Update: 70	Next Scheduled EDR Contact: 06/14/2021
	Data Release Frequency: Varies

COAL ASH EPA: Coal Combustion Residues Surface Impoundments List

A listing of coal combustion residues surface impoundments with high hazard potential ratings.

Date of Government Version: 01/12/2017	Source: Environmental Protection Agency
Date Data Arrived at EDR: 03/05/2019	Telephone: N/A
Date Made Active in Reports: 11/11/2019	Last EDR Contact: 03/02/2021
Number of Days to Update: 251	Next Scheduled EDR Contact: 06/14/2021
	Data Release Frequency: Varies

PCB TRANSFORMER: PCB Transformer Registration Database

The database of PCB transformer registrations that includes all PCB registration submittals.

Date of Government Version: 09/13/2019	Source: Environmental Protection Agency
Date Data Arrived at EDR: 11/06/2019	Telephone: 202-566-0517
Date Made Active in Reports: 02/10/2020	Last EDR Contact: 02/05/2021
Number of Days to Update: 96	Next Scheduled EDR Contact: 05/17/2021
	Data Release Frequency: Varies

RADINFO: Radiation Information Database

The Radiation Information Database (RADINFO) contains information about facilities that are regulated by U.S. Environmental Protection Agency (EPA) regulations for radiation and radioactivity.

Date of Government Version: 07/01/2019	Source: Environmental Protection Agency
Date Data Arrived at EDR: 07/01/2019	Telephone: 202-343-9775
Date Made Active in Reports: 09/23/2019	Last EDR Contact: 03/25/2021
Number of Days to Update: 84	Next Scheduled EDR Contact: 07/12/2021
	Data Release Frequency: Quarterly

HIST FTTS: FIFRA/TSCA Tracking System Administrative Case Listing

A complete administrative case listing from the FIFRA/TSCA Tracking System (FTTS) for all ten EPA regions. The information was obtained from the National Compliance Database (NCDB). NCDB supports the implementation of FIFRA (Federal Insecticide, Fungicide, and Rodenticide Act) and TSCA (Toxic Substances Control Act). Some EPA regions are now closing out records. Because of that, and the fact that some EPA regions are not providing EPA Headquarters with updated records, it was decided to create a HIST FTTS database. It included records that may not be included in the newer FTTS database updates. This database is no longer updated.

Date of Government Version: 10/19/2006	Source: Environmental Protection Agency
Date Data Arrived at EDR: 03/01/2007	Telephone: 202-564-2501
Date Made Active in Reports: 04/10/2007	Last EDR Contact: 12/17/2007
Number of Days to Update: 40	Next Scheduled EDR Contact: 03/17/2008
	Data Release Frequency: No Update Planned

HIST FTTS INSP: FIFRA/TSCA Tracking System Inspection & Enforcement Case Listing

A complete inspection and enforcement case listing from the FIFRA/TSCA Tracking System (FTTS) for all ten EPA regions. The information was obtained from the National Compliance Database (NCDB). NCDB supports the implementation of FIFRA (Federal Insecticide, Fungicide, and Rodenticide Act) and TSCA (Toxic Substances Control Act). Some EPA regions are now closing out records. Because of that, and the fact that some EPA regions are not providing EPA Headquarters with updated records, it was decided to create a HIST FTTS database. It included records that may not be included in the newer FTTS database updates. This database is no longer updated.

GOVERNMENT RECORDS SEARCHED / DATA CURRENCY TRACKING

Date of Government Version: 10/19/2006
Date Data Arrived at EDR: 03/01/2007
Date Made Active in Reports: 04/10/2007
Number of Days to Update: 40

Source: Environmental Protection Agency
Telephone: 202-564-2501
Last EDR Contact: 12/17/2008
Next Scheduled EDR Contact: 03/17/2008
Data Release Frequency: No Update Planned

DOT OPS: Incident and Accident Data

Department of Transportation, Office of Pipeline Safety Incident and Accident data.

Date of Government Version: 01/02/2020
Date Data Arrived at EDR: 01/28/2020
Date Made Active in Reports: 04/17/2020
Number of Days to Update: 80

Source: Department of Transportation, Office of Pipeline Safety
Telephone: 202-366-4595
Last EDR Contact: 04/27/2021
Next Scheduled EDR Contact: 08/09/2021
Data Release Frequency: Quarterly

CONSENT: Superfund (CERCLA) Consent Decrees

Major legal settlements that establish responsibility and standards for cleanup at NPL (Superfund) sites. Released periodically by United States District Courts after settlement by parties to litigation matters.

Date of Government Version: 12/31/2020
Date Data Arrived at EDR: 01/13/2021
Date Made Active in Reports: 03/22/2021
Number of Days to Update: 68

Source: Department of Justice, Consent Decree Library
Telephone: Varies
Last EDR Contact: 04/05/2021
Next Scheduled EDR Contact: 07/19/2021
Data Release Frequency: Varies

BRS: Biennial Reporting System

The Biennial Reporting System is a national system administered by the EPA that collects data on the generation and management of hazardous waste. BRS captures detailed data from two groups: Large Quantity Generators (LQG) and Treatment, Storage, and Disposal Facilities.

Date of Government Version: 12/31/2017
Date Data Arrived at EDR: 06/22/2020
Date Made Active in Reports: 11/20/2020
Number of Days to Update: 151

Source: EPA/NTIS
Telephone: 800-424-9346
Last EDR Contact: 03/23/2021
Next Scheduled EDR Contact: 07/05/2021
Data Release Frequency: Biennially

INDIAN RESERV: Indian Reservations

This map layer portrays Indian administered lands of the United States that have any area equal to or greater than 640 acres.

Date of Government Version: 12/31/2014
Date Data Arrived at EDR: 07/14/2015
Date Made Active in Reports: 01/10/2017
Number of Days to Update: 546

Source: USGS
Telephone: 202-208-3710
Last EDR Contact: 04/06/2021
Next Scheduled EDR Contact: 07/19/2021
Data Release Frequency: Semi-Annually

FUSRAP: Formerly Utilized Sites Remedial Action Program

DOE established the Formerly Utilized Sites Remedial Action Program (FUSRAP) in 1974 to remediate sites where radioactive contamination remained from Manhattan Project and early U.S. Atomic Energy Commission (AEC) operations.

Date of Government Version: 08/08/2017
Date Data Arrived at EDR: 09/11/2018
Date Made Active in Reports: 09/14/2018
Number of Days to Update: 3

Source: Department of Energy
Telephone: 202-586-3559
Last EDR Contact: 04/28/2021
Next Scheduled EDR Contact: 08/16/2021
Data Release Frequency: Varies

UMTRA: Uranium Mill Tailings Sites

Uranium ore was mined by private companies for federal government use in national defense programs. When the mills shut down, large piles of the sand-like material (mill tailings) remain after uranium has been extracted from the ore. Levels of human exposure to radioactive materials from the piles are low; however, in some cases tailings were used as construction materials before the potential health hazards of the tailings were recognized.

GOVERNMENT RECORDS SEARCHED / DATA CURRENCY TRACKING

Date of Government Version: 08/30/2019
Date Data Arrived at EDR: 11/15/2019
Date Made Active in Reports: 01/28/2020
Number of Days to Update: 74

Source: Department of Energy
Telephone: 505-845-0011
Last EDR Contact: 02/18/2021
Next Scheduled EDR Contact: 05/31/2021
Data Release Frequency: Varies

LEAD SMELTER 1: Lead Smelter Sites

A listing of former lead smelter site locations.

Date of Government Version: 12/30/2020
Date Data Arrived at EDR: 01/14/2021
Date Made Active in Reports: 02/09/2021
Number of Days to Update: 26

Source: Environmental Protection Agency
Telephone: 703-603-8787
Last EDR Contact: 05/03/2021
Next Scheduled EDR Contact: 07/12/2021
Data Release Frequency: Varies

LEAD SMELTER 2: Lead Smelter Sites

A list of several hundred sites in the U.S. where secondary lead smelting was done from 1931 and 1964. These sites may pose a threat to public health through ingestion or inhalation of contaminated soil or dust

Date of Government Version: 04/05/2001
Date Data Arrived at EDR: 10/27/2010
Date Made Active in Reports: 12/02/2010
Number of Days to Update: 36

Source: American Journal of Public Health
Telephone: 703-305-6451
Last EDR Contact: 12/02/2009
Next Scheduled EDR Contact: N/A
Data Release Frequency: No Update Planned

US AIRS (AFS): Aerometric Information Retrieval System Facility Subsystem (AFS)

The database is a sub-system of Aerometric Information Retrieval System (AIRS). AFS contains compliance data on air pollution point sources regulated by the U.S. EPA and/or state and local air regulatory agencies. This information comes from source reports by various stationary sources of air pollution, such as electric power plants, steel mills, factories, and universities, and provides information about the air pollutants they produce. Action, air program, air program pollutant, and general level plant data. It is used to track emissions and compliance data from industrial plants.

Date of Government Version: 10/12/2016
Date Data Arrived at EDR: 10/26/2016
Date Made Active in Reports: 02/03/2017
Number of Days to Update: 100

Source: EPA
Telephone: 202-564-2496
Last EDR Contact: 09/26/2017
Next Scheduled EDR Contact: 01/08/2018
Data Release Frequency: Annually

US AIRS MINOR: Air Facility System Data

A listing of minor source facilities.

Date of Government Version: 10/12/2016
Date Data Arrived at EDR: 10/26/2016
Date Made Active in Reports: 02/03/2017
Number of Days to Update: 100

Source: EPA
Telephone: 202-564-2496
Last EDR Contact: 09/26/2017
Next Scheduled EDR Contact: 01/08/2018
Data Release Frequency: Annually

MINES VIOLATIONS: MSHA Violation Assessment Data

Mines violation and assessment information. Department of Labor, Mine Safety & Health Administration.

Date of Government Version: 11/24/2020
Date Data Arrived at EDR: 11/30/2020
Date Made Active in Reports: 01/25/2021
Number of Days to Update: 56

Source: DOL, Mine Safety & Health Admi
Telephone: 202-693-9424
Last EDR Contact: 03/01/2021
Next Scheduled EDR Contact: 06/14/2021
Data Release Frequency: Quarterly

US MINES: Mines Master Index File

Contains all mine identification numbers issued for mines active or opened since 1971. The data also includes violation information.

GOVERNMENT RECORDS SEARCHED / DATA CURRENCY TRACKING

Date of Government Version: 11/03/2020
Date Data Arrived at EDR: 11/23/2020
Date Made Active in Reports: 01/25/2021
Number of Days to Update: 63

Source: Department of Labor, Mine Safety and Health Administration
Telephone: 303-231-5959
Last EDR Contact: 02/24/2021
Next Scheduled EDR Contact: 06/06/2021
Data Release Frequency: Semi-Annually

US MINES 2: Ferrous and Nonferrous Metal Mines Database Listing

This map layer includes ferrous (ferrous metal mines are facilities that extract ferrous metals, such as iron ore or molybdenum) and nonferrous (Nonferrous metal mines are facilities that extract nonferrous metals, such as gold, silver, copper, zinc, and lead) metal mines in the United States.

Date of Government Version: 05/06/2020
Date Data Arrived at EDR: 05/27/2020
Date Made Active in Reports: 08/13/2020
Number of Days to Update: 78

Source: USGS
Telephone: 703-648-7709
Last EDR Contact: 02/26/2021
Next Scheduled EDR Contact: 06/06/2021
Data Release Frequency: Varies

US MINES 3: Active Mines & Mineral Plants Database Listing

Active Mines and Mineral Processing Plant operations for commodities monitored by the Minerals Information Team of the USGS.

Date of Government Version: 04/14/2011
Date Data Arrived at EDR: 06/08/2011
Date Made Active in Reports: 09/13/2011
Number of Days to Update: 97

Source: USGS
Telephone: 703-648-7709
Last EDR Contact: 02/26/2021
Next Scheduled EDR Contact: 06/06/2021
Data Release Frequency: Varies

ABANDONED MINES: Abandoned Mines

An inventory of land and water impacted by past mining (primarily coal mining) is maintained by OSMRE to provide information needed to implement the Surface Mining Control and Reclamation Act of 1977 (SMCRA). The inventory contains information on the location, type, and extent of AML impacts, as well as, information on the cost associated with the reclamation of those problems. The inventory is based upon field surveys by State, Tribal, and OSMRE program officials. It is dynamic to the extent that it is modified as new problems are identified and existing problems are reclaimed.

Date of Government Version: 12/11/2020
Date Data Arrived at EDR: 12/11/2020
Date Made Active in Reports: 03/02/2021
Number of Days to Update: 81

Source: Department of Interior
Telephone: 202-208-2609
Last EDR Contact: 03/10/2021
Next Scheduled EDR Contact: 06/21/2021
Data Release Frequency: Quarterly

FINDS: Facility Index System/Facility Registry System

Facility Index System. FINDS contains both facility information and 'pointers' to other sources that contain more detail. EDR includes the following FINDS databases in this report: PCS (Permit Compliance System), AIRS (Aerometric Information Retrieval System), DOCKET (Enforcement Docket used to manage and track information on civil judicial enforcement cases for all environmental statutes), FURS (Federal Underground Injection Control), C-DOCKET (Criminal Docket System used to track criminal enforcement actions for all environmental statutes), FFIS (Federal Facilities Information System), STATE (State Environmental Laws and Statutes), and PADS (PCB Activity Data System).

Date of Government Version: 02/03/2021
Date Data Arrived at EDR: 03/03/2021
Date Made Active in Reports: 04/05/2021
Number of Days to Update: 33

Source: EPA
Telephone: (415) 947-8000
Last EDR Contact: 03/03/2021
Next Scheduled EDR Contact: 06/14/2021
Data Release Frequency: Quarterly

UXO: Unexploded Ordnance Sites

A listing of unexploded ordnance site locations

Date of Government Version: 12/31/2018
Date Data Arrived at EDR: 07/02/2020
Date Made Active in Reports: 09/17/2020
Number of Days to Update: 77

Source: Department of Defense
Telephone: 703-704-1564
Last EDR Contact: 04/13/2021
Next Scheduled EDR Contact: 07/26/2021
Data Release Frequency: Varies

GOVERNMENT RECORDS SEARCHED / DATA CURRENCY TRACKING

ECHO: Enforcement & Compliance History Information

ECHO provides integrated compliance and enforcement information for about 800,000 regulated facilities nationwide.

Date of Government Version: 01/02/2021	Source: Environmental Protection Agency
Date Data Arrived at EDR: 01/08/2021	Telephone: 202-564-2280
Date Made Active in Reports: 03/22/2021	Last EDR Contact: 04/06/2021
Number of Days to Update: 73	Next Scheduled EDR Contact: 07/19/2021
	Data Release Frequency: Quarterly

DOCKET HWC: Hazardous Waste Compliance Docket Listing

A complete list of the Federal Agency Hazardous Waste Compliance Docket Facilities.

Date of Government Version: 11/03/2020	Source: Environmental Protection Agency
Date Data Arrived at EDR: 11/17/2020	Telephone: 202-564-0527
Date Made Active in Reports: 02/09/2021	Last EDR Contact: 02/26/2021
Number of Days to Update: 84	Next Scheduled EDR Contact: 06/06/2021
	Data Release Frequency: Varies

FUELS PROGRAM: EPA Fuels Program Registered Listing

This listing includes facilities that are registered under the Part 80 (Code of Federal Regulations) EPA Fuels Programs. All companies now are required to submit new and updated registrations.

Date of Government Version: 02/17/2021	Source: EPA
Date Data Arrived at EDR: 02/17/2021	Telephone: 800-385-6164
Date Made Active in Reports: 03/22/2021	Last EDR Contact: 02/17/2021
Number of Days to Update: 33	Next Scheduled EDR Contact: 05/31/2021
	Data Release Frequency: Quarterly

CA BOND EXP. PLAN: Bond Expenditure Plan

Department of Health Services developed a site-specific expenditure plan as the basis for an appropriation of Hazardous Substance Cleanup Bond Act funds. It is not updated.

Date of Government Version: 01/01/1989	Source: Department of Health Services
Date Data Arrived at EDR: 07/27/1994	Telephone: 916-255-2118
Date Made Active in Reports: 08/02/1994	Last EDR Contact: 05/31/1994
Number of Days to Update: 6	Next Scheduled EDR Contact: N/A
	Data Release Frequency: No Update Planned

CORTESE: "Cortese" Hazardous Waste & Substances Sites List

The sites for the list are designated by the State Water Resource Control Board (LUST), the Integrated Waste Board (SWF/LS), and the Department of Toxic Substances Control (Cal-Sites).

Date of Government Version: 12/17/2020	Source: CAL EPA/Office of Emergency Information
Date Data Arrived at EDR: 12/17/2020	Telephone: 916-323-3400
Date Made Active in Reports: 03/09/2021	Last EDR Contact: 03/23/2021
Number of Days to Update: 82	Next Scheduled EDR Contact: 07/05/2021
	Data Release Frequency: Quarterly

CUPA LIVERMORE-PLEASANTON: CUPA Facility Listing

list of facilities associated with the various CUPA programs in Livermore-Pleasanton

Date of Government Version: 05/01/2019	Source: Livermore-Pleasanton Fire Department
Date Data Arrived at EDR: 05/14/2019	Telephone: 925-454-2361
Date Made Active in Reports: 07/17/2019	Last EDR Contact: 02/12/2021
Number of Days to Update: 64	Next Scheduled EDR Contact: 05/24/2021
	Data Release Frequency: Varies

DRYCLEAN AVAQMD: Antelope Valley Air Quality Management District Drycleaner Listing

A listing of dry cleaners in the Antelope Valley Air Quality Management District.

GOVERNMENT RECORDS SEARCHED / DATA CURRENCY TRACKING

Date of Government Version: 11/23/2020
Date Data Arrived at EDR: 11/24/2020
Date Made Active in Reports: 02/10/2021
Number of Days to Update: 78

Source: Antelope Valley Air Quality Management District
Telephone: 661-723-8070
Last EDR Contact: 02/26/2021
Next Scheduled EDR Contact: 06/14/2021
Data Release Frequency: Varies

DRYCLEAN SOUTH COAST: South Coast Air Quality Management District Drycleaner Listing
A listing of dry cleaners in the South Coast Air Quality Management District

Date of Government Version: 11/17/2020
Date Data Arrived at EDR: 11/18/2020
Date Made Active in Reports: 02/04/2021
Number of Days to Update: 78

Source: South Coast Air Quality Management District
Telephone: 909-396-3211
Last EDR Contact: 02/22/2021
Next Scheduled EDR Contact: 06/06/2021
Data Release Frequency: Varies

DRYCLEANERS: Cleaner Facilities

A list of drycleaner related facilities that have EPA ID numbers. These are facilities with certain SIC codes: power laundries, family and commercial; garment pressing and cleaner's agents; linen supply; coin-operated laundries and cleaning; drycleaning plants, except rugs; carpet and upholster cleaning; industrial launderers; laundry and garment services.

Date of Government Version: 11/23/2020
Date Data Arrived at EDR: 11/25/2020
Date Made Active in Reports: 02/10/2021
Number of Days to Update: 77

Source: Department of Toxic Substance Control
Telephone: 916-327-4498
Last EDR Contact: 02/26/2021
Next Scheduled EDR Contact: 06/14/2021
Data Release Frequency: Annually

EMI: Emissions Inventory Data

Toxics and criteria pollutant emissions data collected by the ARB and local air pollution agencies.

Date of Government Version: 12/31/2018
Date Data Arrived at EDR: 06/16/2020
Date Made Active in Reports: 08/28/2020
Number of Days to Update: 73

Source: California Air Resources Board
Telephone: 916-322-2990
Last EDR Contact: 03/19/2021
Next Scheduled EDR Contact: 06/28/2021
Data Release Frequency: Varies

ENF: Enforcement Action Listing

A listing of Water Board Enforcement Actions. Formal is everything except Oral/Verbal Communication, Notice of Violation, Expedited Payment Letter, and Staff Enforcement Letter.

Date of Government Version: 12/31/2020
Date Data Arrived at EDR: 01/20/2021
Date Made Active in Reports: 04/09/2021
Number of Days to Update: 79

Source: State Water Resources Control Board
Telephone: 916-445-9379
Last EDR Contact: 04/20/2021
Next Scheduled EDR Contact: 08/02/2021
Data Release Frequency: Varies

Financial Assurance 1: Financial Assurance Information Listing

Financial Assurance information

Date of Government Version: 01/25/2021
Date Data Arrived at EDR: 01/26/2021
Date Made Active in Reports: 04/13/2021
Number of Days to Update: 77

Source: Department of Toxic Substances Control
Telephone: 916-255-3628
Last EDR Contact: 04/14/2021
Next Scheduled EDR Contact: 08/02/2021
Data Release Frequency: Varies

Financial Assurance 2: Financial Assurance Information Listing

A listing of financial assurance information for solid waste facilities. Financial assurance is intended to ensure that resources are available to pay for the cost of closure, post-closure care, and corrective measures if the owner or operator of a regulated facility is unable or unwilling to pay.

GOVERNMENT RECORDS SEARCHED / DATA CURRENCY TRACKING

Date of Government Version: 11/12/2020
Date Data Arrived at EDR: 11/13/2020
Date Made Active in Reports: 01/29/2021
Number of Days to Update: 77

Source: California Integrated Waste Management Board
Telephone: 916-341-6066
Last EDR Contact: 02/08/2021
Next Scheduled EDR Contact: 05/24/2021
Data Release Frequency: Varies

HAZNET: Facility and Manifest Data

Facility and Manifest Data. The data is extracted from the copies of hazardous waste manifests received each year by the DTSC. The annual volume of manifests is typically 700,000 - 1,000,000 annually, representing approximately 350,000 - 500,000 shipments. Data are from the manifests submitted without correction, and therefore many contain some invalid values for data elements such as generator ID, TSD ID, waste category, and disposal method. This database begins with calendar year 1993.

Date of Government Version: 12/31/2019
Date Data Arrived at EDR: 04/15/2020
Date Made Active in Reports: 07/02/2020
Number of Days to Update: 78

Source: California Environmental Protection Agency
Telephone: 916-255-1136
Last EDR Contact: 04/09/2021
Next Scheduled EDR Contact: 07/19/2021
Data Release Frequency: Annually

ICE: ICE

Contains data pertaining to the Permitted Facilities with Inspections / Enforcements sites tracked in Envirostor.

Date of Government Version: 11/13/2020
Date Data Arrived at EDR: 11/13/2020
Date Made Active in Reports: 02/01/2021
Number of Days to Update: 80

Source: Department of Toxic Substances Control
Telephone: 877-786-9427
Last EDR Contact: 02/17/2021
Next Scheduled EDR Contact: 05/31/2021
Data Release Frequency: Quarterly

HIST CORTESE: Hazardous Waste & Substance Site List

The sites for the list are designated by the State Water Resource Control Board [LUST], the Integrated Waste Board [SWF/LS], and the Department of Toxic Substances Control [CALSITES]. This listing is no longer updated by the state agency.

Date of Government Version: 04/01/2001
Date Data Arrived at EDR: 01/22/2009
Date Made Active in Reports: 04/08/2009
Number of Days to Update: 76

Source: Department of Toxic Substances Control
Telephone: 916-323-3400
Last EDR Contact: 01/22/2009
Next Scheduled EDR Contact: N/A
Data Release Frequency: No Update Planned

HWP: EnviroStor Permitted Facilities Listing

Detailed information on permitted hazardous waste facilities and corrective action ("cleanups") tracked in EnviroStor.

Date of Government Version: 11/13/2020
Date Data Arrived at EDR: 11/13/2020
Date Made Active in Reports: 02/01/2021
Number of Days to Update: 80

Source: Department of Toxic Substances Control
Telephone: 916-323-3400
Last EDR Contact: 02/17/2021
Next Scheduled EDR Contact: 05/31/2021
Data Release Frequency: Quarterly

HWT: Registered Hazardous Waste Transporter Database

A listing of hazardous waste transporters. In California, unless specifically exempted, it is unlawful for any person to transport hazardous wastes unless the person holds a valid registration issued by DTSC. A hazardous waste transporter registration is valid for one year and is assigned a unique registration number.

Date of Government Version: 01/05/2021
Date Data Arrived at EDR: 01/05/2021
Date Made Active in Reports: 03/18/2021
Number of Days to Update: 72

Source: Department of Toxic Substances Control
Telephone: 916-440-7145
Last EDR Contact: 04/06/2021
Next Scheduled EDR Contact: 07/19/2021
Data Release Frequency: Quarterly

GOVERNMENT RECORDS SEARCHED / DATA CURRENCY TRACKING

MINES: Mines Site Location Listing

A listing of mine site locations from the Office of Mine Reclamation.

Date of Government Version: 03/08/2021	Source: Department of Conservation
Date Data Arrived at EDR: 03/09/2021	Telephone: 916-322-1080
Date Made Active in Reports: 03/30/2021	Last EDR Contact: 03/09/2021
Number of Days to Update: 21	Next Scheduled EDR Contact: 06/21/2021
	Data Release Frequency: Quarterly

MWMP: Medical Waste Management Program Listing

The Medical Waste Management Program (MWMP) ensures the proper handling and disposal of medical waste by permitting and inspecting medical waste Offsite Treatment Facilities (PDF) and Transfer Stations (PDF) throughout the state. MWMP also oversees all Medical Waste Transporters.

Date of Government Version: 10/30/2020	Source: Department of Public Health
Date Data Arrived at EDR: 12/01/2020	Telephone: 916-558-1784
Date Made Active in Reports: 02/12/2021	Last EDR Contact: 03/03/2021
Number of Days to Update: 73	Next Scheduled EDR Contact: 06/14/2021
	Data Release Frequency: Varies

NPDES: NPDES Permits Listing

A listing of NPDES permits, including stormwater.

Date of Government Version: 02/08/2021	Source: State Water Resources Control Board
Date Data Arrived at EDR: 02/09/2021	Telephone: 916-445-9379
Date Made Active in Reports: 05/04/2021	Last EDR Contact: 02/09/2021
Number of Days to Update: 84	Next Scheduled EDR Contact: 05/24/2021
	Data Release Frequency: Quarterly

PEST LIC: Pesticide Regulation Licenses Listing

A listing of licenses and certificates issued by the Department of Pesticide Regulation. The DPR issues licenses and/or certificates to: Persons and businesses that apply or sell pesticides; Pest control dealers and brokers; Persons who advise on agricultural pesticide applications.

Date of Government Version: 11/30/2020	Source: Department of Pesticide Regulation
Date Data Arrived at EDR: 12/01/2020	Telephone: 916-445-4038
Date Made Active in Reports: 02/12/2021	Last EDR Contact: 03/03/2021
Number of Days to Update: 73	Next Scheduled EDR Contact: 06/14/2021
	Data Release Frequency: Quarterly

PROC: Certified Processors Database

A listing of certified processors.

Date of Government Version: 03/09/2021	Source: Department of Conservation
Date Data Arrived at EDR: 03/09/2021	Telephone: 916-323-3836
Date Made Active in Reports: 03/31/2021	Last EDR Contact: 03/09/2021
Number of Days to Update: 22	Next Scheduled EDR Contact: 06/21/2021
	Data Release Frequency: Quarterly

NOTIFY 65: Proposition 65 Records

Listings of all Proposition 65 incidents reported to counties by the State Water Resources Control Board and the Regional Water Quality Control Board. This database is no longer updated by the reporting agency.

Date of Government Version: 12/07/2020	Source: State Water Resources Control Board
Date Data Arrived at EDR: 12/09/2020	Telephone: 916-445-3846
Date Made Active in Reports: 12/10/2020	Last EDR Contact: 03/12/2021
Number of Days to Update: 1	Next Scheduled EDR Contact: 06/28/2021
	Data Release Frequency: No Update Planned

GOVERNMENT RECORDS SEARCHED / DATA CURRENCY TRACKING

UIC: UIC Listing

A listing of wells identified as underground injection wells, in the California Oil and Gas Wells database.

Date of Government Version: 03/08/2021	Source: Department of Conservation
Date Data Arrived at EDR: 03/09/2021	Telephone: 916-445-2408
Date Made Active in Reports: 03/31/2021	Last EDR Contact: 03/09/2021
Number of Days to Update: 22	Next Scheduled EDR Contact: 06/21/2021
	Data Release Frequency: Varies

UIC GEO: Underground Injection Control Sites (GEOTRACKER)

Underground control injection sites

Date of Government Version: 03/08/2021	Source: State Water Resource Control Board
Date Data Arrived at EDR: 03/09/2021	Telephone: 866-480-1028
Date Made Active in Reports: 03/30/2021	Last EDR Contact: 03/09/2021
Number of Days to Update: 21	Next Scheduled EDR Contact: 06/21/2021
	Data Release Frequency: Varies

WASTEWATER PITS: Oil Wastewater Pits Listing

Water officials discovered that oil producers have been dumping chemical-laden wastewater into hundreds of unlined pits that are operating without proper permits. Inspections completed by the Central Valley Regional Water Quality Control Board revealed the existence of previously unidentified waste sites. The water boards review found that more than one-third of the region's active disposal pits are operating without permission.

Date of Government Version: 11/19/2019	Source: RWQCB, Central Valley Region
Date Data Arrived at EDR: 01/07/2020	Telephone: 559-445-5577
Date Made Active in Reports: 03/09/2020	Last EDR Contact: 04/09/2021
Number of Days to Update: 62	Next Scheduled EDR Contact: 07/19/2021
	Data Release Frequency: Varies

WDS: Waste Discharge System

Sites which have been issued waste discharge requirements.

Date of Government Version: 06/19/2007	Source: State Water Resources Control Board
Date Data Arrived at EDR: 06/20/2007	Telephone: 916-341-5227
Date Made Active in Reports: 06/29/2007	Last EDR Contact: 02/16/2021
Number of Days to Update: 9	Next Scheduled EDR Contact: 05/31/2021
	Data Release Frequency: No Update Planned

WIP: Well Investigation Program Case List

Well Investigation Program case in the San Gabriel and San Fernando Valley area.

Date of Government Version: 07/03/2009	Source: Los Angeles Water Quality Control Board
Date Data Arrived at EDR: 07/21/2009	Telephone: 213-576-6726
Date Made Active in Reports: 08/03/2009	Last EDR Contact: 03/19/2021
Number of Days to Update: 13	Next Scheduled EDR Contact: 07/05/2021
	Data Release Frequency: No Update Planned

MILITARY PRIV SITES: Military Privatized Sites (GEOTRACKER)

Military privatized sites

Date of Government Version: 03/08/2021	Source: State Water Resources Control Board
Date Data Arrived at EDR: 03/09/2021	Telephone: 866-480-1028
Date Made Active in Reports: 03/30/2021	Last EDR Contact: 03/09/2021
Number of Days to Update: 21	Next Scheduled EDR Contact: 06/21/2021
	Data Release Frequency: Varies

PROJECT: Project Sites (GEOTRACKER)

Projects sites

GOVERNMENT RECORDS SEARCHED / DATA CURRENCY TRACKING

Date of Government Version: 03/08/2021
Date Data Arrived at EDR: 03/09/2021
Date Made Active in Reports: 03/30/2021
Number of Days to Update: 21

Source: State Water Resources Control Board
Telephone: 866-480-1028
Last EDR Contact: 03/09/2021
Next Scheduled EDR Contact: 06/21/2021
Data Release Frequency: Varies

WDR: Waste Discharge Requirements Listing

In general, the Waste Discharge Requirements (WDRs) Program (sometimes also referred to as the "Non Chapter 15 (Non 15) Program") regulates point discharges that are exempt pursuant to Subsection 20090 of Title 27 and not subject to the Federal Water Pollution Control Act. Exemptions from Title 27 may be granted for nine categories of discharges (e.g., sewage, wastewater, etc.) that meet, and continue to meet, the preconditions listed for each specific exemption. The scope of the WDRs Program also includes the discharge of wastes classified as inert, pursuant to section 20230 of Title 27.

Date of Government Version: 03/09/2021
Date Data Arrived at EDR: 03/09/2021
Date Made Active in Reports: 03/31/2021
Number of Days to Update: 22

Source: State Water Resources Control Board
Telephone: 916-341-5810
Last EDR Contact: 03/09/2021
Next Scheduled EDR Contact: 06/21/2021
Data Release Frequency: Quarterly

CIWQS: California Integrated Water Quality System

The California Integrated Water Quality System (CIWQS) is a computer system used by the State and Regional Water Quality Control Boards to track information about places of environmental interest, manage permits and other orders, track inspections, and manage violations and enforcement activities.

Date of Government Version: 11/30/2020
Date Data Arrived at EDR: 12/01/2020
Date Made Active in Reports: 02/12/2021
Number of Days to Update: 73

Source: State Water Resources Control Board
Telephone: 866-794-4977
Last EDR Contact: 03/03/2021
Next Scheduled EDR Contact: 06/14/2021
Data Release Frequency: Varies

CERS: CalEPA Regulated Site Portal Data

The CalEPA Regulated Site Portal database combines data about environmentally regulated sites and facilities in California into a single database. It combines data from a variety of state and federal databases, and provides an overview of regulated activities across the spectrum of environmental programs for any given location in California. These activities include hazardous materials and waste, state and federal cleanups, impacted ground and surface waters, and toxic materials

Date of Government Version: 01/20/2021
Date Data Arrived at EDR: 01/20/2021
Date Made Active in Reports: 04/08/2021
Number of Days to Update: 78

Source: California Environmental Protection Agency
Telephone: 916-323-2514
Last EDR Contact: 04/20/2021
Next Scheduled EDR Contact: 08/02/2021
Data Release Frequency: Varies

NON-CASE INFO: Non-Case Information Sites (GEOTRACKER)

Non-Case Information sites

Date of Government Version: 03/08/2021
Date Data Arrived at EDR: 03/09/2021
Date Made Active in Reports: 03/30/2021
Number of Days to Update: 21

Source: State Water Resources Control Board
Telephone: 866-480-1028
Last EDR Contact: 03/09/2021
Next Scheduled EDR Contact: 06/21/2021
Data Release Frequency: Varies

OTHER OIL GAS: Other Oil & Gas Projects Sites (GEOTRACKER)

Other Oil & Gas Projects sites

Date of Government Version: 03/08/2021
Date Data Arrived at EDR: 03/09/2021
Date Made Active in Reports: 03/30/2021
Number of Days to Update: 21

Source: State Water Resources Control Board
Telephone: 866-480-1028
Last EDR Contact: 03/09/2021
Next Scheduled EDR Contact: 06/21/2021
Data Release Frequency: Varies

GOVERNMENT RECORDS SEARCHED / DATA CURRENCY TRACKING

PROD WATER PONDS: Produced Water Ponds Sites (GEOTRACKER)

Produced water ponds sites

Date of Government Version: 03/08/2021
Date Data Arrived at EDR: 03/09/2021
Date Made Active in Reports: 03/30/2021
Number of Days to Update: 21

Source: State Water Resources Control Board
Telephone: 866-480-1028
Last EDR Contact: 03/09/2021
Next Scheduled EDR Contact: 06/21/2021
Data Release Frequency: Varies

SAMPLING POINT: Sampling Point ? Public Sites (GEOTRACKER)

Sampling point - public sites

Date of Government Version: 03/08/2021
Date Data Arrived at EDR: 03/09/2021
Date Made Active in Reports: 03/30/2021
Number of Days to Update: 21

Source: State Water Resources Control Board
Telephone: 866-480-1028
Last EDR Contact: 03/09/2021
Next Scheduled EDR Contact: 06/21/2021
Data Release Frequency: Varies

WELL STIM PROJ: Well Stimulation Project (GEOTRACKER)

Includes areas of groundwater monitoring plans, a depiction of the monitoring network, and the facilities, boundaries, and subsurface characteristics of the oilfield and the features (oil and gas wells, produced water ponds, UIC wells, water supply wells, etc?) being monitored

Date of Government Version: 03/08/2021
Date Data Arrived at EDR: 03/09/2021
Date Made Active in Reports: 03/30/2021
Number of Days to Update: 21

Source: State Water Resources Control Board
Telephone: 866-480-1028
Last EDR Contact: 03/09/2021
Next Scheduled EDR Contact: 06/21/2021
Data Release Frequency: Varies

HWTS: Hazardous Waste Tracking System

DTSC maintains the Hazardous Waste Tracking System that stores ID number information since the early 1980s and manifest data since 1993. The system collects both manifest copies from the generator and destination facility.

Date of Government Version: 04/08/2021
Date Data Arrived at EDR: 04/09/2021
Date Made Active in Reports: 04/20/2021
Number of Days to Update: 11

Source: Department of Toxic Substances Control
Telephone: 916-324-2444
Last EDR Contact: 04/05/2021
Next Scheduled EDR Contact: 07/19/2021
Data Release Frequency: Varies

PCS: Permit Compliance System

PCS is a computerized management information system that contains data on National Pollutant Discharge Elimination System (NPDES) permit holding facilities. PCS tracks the permit, compliance, and enforcement status of NPDES facilities.

Date of Government Version: 07/14/2011
Date Data Arrived at EDR: 08/05/2011
Date Made Active in Reports: 09/29/2011
Number of Days to Update: 55

Source: EPA, Office of Water
Telephone: 202-564-2496
Last EDR Contact: 03/31/2021
Next Scheduled EDR Contact: 07/19/2021
Data Release Frequency: Semi-Annually

PCS ENF: Enforcement data

No description is available for this data

Date of Government Version: 12/31/2014
Date Data Arrived at EDR: 02/05/2015
Date Made Active in Reports: 03/06/2015
Number of Days to Update: 29

Source: EPA
Telephone: 202-564-2497
Last EDR Contact: 03/31/2021
Next Scheduled EDR Contact: 07/19/2021
Data Release Frequency: Varies

GOVERNMENT RECORDS SEARCHED / DATA CURRENCY TRACKING

MINES MRDS: Mineral Resources Data System Mineral Resources Data System

Date of Government Version: 04/06/2018	Source: USGS
Date Data Arrived at EDR: 10/21/2019	Telephone: 703-648-6533
Date Made Active in Reports: 10/24/2019	Last EDR Contact: 02/26/2021
Number of Days to Update: 3	Next Scheduled EDR Contact: 09/10/2018
	Data Release Frequency: Varies

PCS INACTIVE: Listing of Inactive PCS Permits

An inactive permit is a facility that has shut down or is no longer discharging.

Date of Government Version: 11/05/2014	Source: EPA
Date Data Arrived at EDR: 01/06/2015	Telephone: 202-564-2496
Date Made Active in Reports: 05/06/2015	Last EDR Contact: 03/31/2021
Number of Days to Update: 120	Next Scheduled EDR Contact: 07/19/2021
	Data Release Frequency: Semi-Annually

EDR HIGH RISK HISTORICAL RECORDS

EDR Exclusive Records

EDR MGP: EDR Proprietary Manufactured Gas Plants

The EDR Proprietary Manufactured Gas Plant Database includes records of coal gas plants (manufactured gas plants) compiled by EDR's researchers. Manufactured gas sites were used in the United States from the 1800's to 1950's to produce a gas that could be distributed and used as fuel. These plants used whale oil, rosin, coal, or a mixture of coal, oil, and water that also produced a significant amount of waste. Many of the byproducts of the gas production, such as coal tar (oily waste containing volatile and non-volatile chemicals), sludges, oils and other compounds are potentially hazardous to human health and the environment. The byproduct from this process was frequently disposed of directly at the plant site and can remain or spread slowly, serving as a continuous source of soil and groundwater contamination.

Date of Government Version: N/A	Source: EDR, Inc.
Date Data Arrived at EDR: N/A	Telephone: N/A
Date Made Active in Reports: N/A	Last EDR Contact: N/A
Number of Days to Update: N/A	Next Scheduled EDR Contact: N/A
	Data Release Frequency: No Update Planned

EDR Hist Auto: EDR Exclusive Historical Auto Stations

EDR has searched selected national collections of business directories and has collected listings of potential gas station/filling station/service station sites that were available to EDR researchers. EDR's review was limited to those categories of sources that might, in EDR's opinion, include gas station/filling station/service station establishments. The categories reviewed included, but were not limited to gas, gas station, gasoline station, filling station, auto, automobile repair, auto service station, service station, etc. This database falls within a category of information EDR classifies as "High Risk Historical Records", or HRHR. EDR's HRHR effort presents unique and sometimes proprietary data about past sites and operations that typically create environmental concerns, but may not show up in current government records searches.

Date of Government Version: N/A	Source: EDR, Inc.
Date Data Arrived at EDR: N/A	Telephone: N/A
Date Made Active in Reports: N/A	Last EDR Contact: N/A
Number of Days to Update: N/A	Next Scheduled EDR Contact: N/A
	Data Release Frequency: Varies

EDR Hist Cleaner: EDR Exclusive Historical Cleaners

EDR has searched selected national collections of business directories and has collected listings of potential dry cleaner sites that were available to EDR researchers. EDR's review was limited to those categories of sources that might, in EDR's opinion, include dry cleaning establishments. The categories reviewed included, but were not limited to dry cleaners, cleaners, laundry, laundromat, cleaning/laundry, wash & dry etc. This database falls within a category of information EDR classifies as "High Risk Historical Records", or HRHR. EDR's HRHR effort presents unique and sometimes proprietary data about past sites and operations that typically create environmental concerns, but may not show up in current government records searches.

GOVERNMENT RECORDS SEARCHED / DATA CURRENCY TRACKING

Date of Government Version: N/A
Date Data Arrived at EDR: N/A
Date Made Active in Reports: N/A
Number of Days to Update: N/A

Source: EDR, Inc.
Telephone: N/A
Last EDR Contact: N/A
Next Scheduled EDR Contact: N/A
Data Release Frequency: Varies

EDR RECOVERED GOVERNMENT ARCHIVES

Exclusive Recovered Govt. Archives

RGA LF: Recovered Government Archive Solid Waste Facilities List

The EDR Recovered Government Archive Landfill database provides a list of landfills derived from historical databases and includes many records that no longer appear in current government lists. Compiled from Records formerly available from the Department of Resources Recycling and Recovery in California.

Date of Government Version: N/A
Date Data Arrived at EDR: 07/01/2013
Date Made Active in Reports: 01/13/2014
Number of Days to Update: 196

Source: Department of Resources Recycling and Recovery
Telephone: N/A
Last EDR Contact: 06/01/2012
Next Scheduled EDR Contact: N/A
Data Release Frequency: Varies

RGA LUST: Recovered Government Archive Leaking Underground Storage Tank

The EDR Recovered Government Archive Leaking Underground Storage Tank database provides a list of LUST incidents derived from historical databases and includes many records that no longer appear in current government lists. Compiled from Records formerly available from the State Water Resources Control Board in California.

Date of Government Version: N/A
Date Data Arrived at EDR: 07/01/2013
Date Made Active in Reports: 12/30/2013
Number of Days to Update: 182

Source: State Water Resources Control Board
Telephone: N/A
Last EDR Contact: 06/01/2012
Next Scheduled EDR Contact: N/A
Data Release Frequency: Varies

COUNTY RECORDS

ALAMEDA COUNTY:

CS ALAMEDA: Contaminated Sites

A listing of contaminated sites overseen by the Toxic Release Program (oil and groundwater contamination from chemical releases and spills) and the Leaking Underground Storage Tank Program (soil and ground water contamination from leaking petroleum USTs).

Date of Government Version: 01/09/2019
Date Data Arrived at EDR: 01/11/2019
Date Made Active in Reports: 03/05/2019
Number of Days to Update: 53

Source: Alameda County Environmental Health Services
Telephone: 510-567-6700
Last EDR Contact: 03/31/2021
Next Scheduled EDR Contact: 07/19/2021
Data Release Frequency: Semi-Annually

UST ALAMEDA: Underground Tanks

Underground storage tank sites located in Alameda county.

Date of Government Version: 03/17/2021
Date Data Arrived at EDR: 03/18/2021
Date Made Active in Reports: 03/25/2021
Number of Days to Update: 7

Source: Alameda County Environmental Health Services
Telephone: 510-567-6700
Last EDR Contact: 03/17/2021
Next Scheduled EDR Contact: 07/19/2021
Data Release Frequency: Semi-Annually

AMADOR COUNTY:

GOVERNMENT RECORDS SEARCHED / DATA CURRENCY TRACKING

CUPA AMADOR: CUPA Facility List Cupa Facility List

Date of Government Version: 02/02/2021
Date Data Arrived at EDR: 02/04/2021
Date Made Active in Reports: 04/23/2021
Number of Days to Update: 78

Source: Amador County Environmental Health
Telephone: 209-223-6439
Last EDR Contact: 04/27/2021
Next Scheduled EDR Contact: 08/16/2021
Data Release Frequency: Varies

BUTTE COUNTY:

CUPA BUTTE: CUPA Facility Listing Cupa facility list.

Date of Government Version: 04/21/2017
Date Data Arrived at EDR: 04/25/2017
Date Made Active in Reports: 08/09/2017
Number of Days to Update: 106

Source: Public Health Department
Telephone: 530-538-7149
Last EDR Contact: 03/31/2021
Next Scheduled EDR Contact: 07/19/2021
Data Release Frequency: No Update Planned

CALVERAS COUNTY:

CUPA CALVERAS: CUPA Facility Listing Cupa Facility Listing

Date of Government Version: 12/15/2020
Date Data Arrived at EDR: 12/16/2020
Date Made Active in Reports: 12/24/2020
Number of Days to Update: 8

Source: Calveras County Environmental Health
Telephone: 209-754-6399
Last EDR Contact: 04/14/2021
Next Scheduled EDR Contact: 07/05/2021
Data Release Frequency: Quarterly

COLUSA COUNTY:

CUPA COLUSA: CUPA Facility List Cupa facility list.

Date of Government Version: 04/06/2020
Date Data Arrived at EDR: 04/23/2020
Date Made Active in Reports: 07/10/2020
Number of Days to Update: 78

Source: Health & Human Services
Telephone: 530-458-0396
Last EDR Contact: 04/27/2021
Next Scheduled EDR Contact: 08/16/2021
Data Release Frequency: Semi-Annually

CONTRA COSTA COUNTY:

SL CONTRA COSTA: Site List

List includes sites from the underground tank, hazardous waste generator and business plan/2185 programs.

Date of Government Version: 01/25/2021
Date Data Arrived at EDR: 01/26/2021
Date Made Active in Reports: 04/16/2021
Number of Days to Update: 80

Source: Contra Costa Health Services Department
Telephone: 925-646-2286
Last EDR Contact: 04/20/2021
Next Scheduled EDR Contact: 08/09/2021
Data Release Frequency: Semi-Annually

DEL NORTE COUNTY:

GOVERNMENT RECORDS SEARCHED / DATA CURRENCY TRACKING

CUPA DEL NORTE: CUPA Facility List Cupa Facility list

Date of Government Version: 12/17/2020
Date Data Arrived at EDR: 01/28/2021
Date Made Active in Reports: 04/16/2021
Number of Days to Update: 78

Source: Del Norte County Environmental Health Division
Telephone: 707-465-0426
Last EDR Contact: 04/21/2021
Next Scheduled EDR Contact: 08/09/2021
Data Release Frequency: Varies

EL DORADO COUNTY:

CUPA EL DORADO: CUPA Facility List CUPA facility list.

Date of Government Version: 10/22/2020
Date Data Arrived at EDR: 11/03/2020
Date Made Active in Reports: 01/20/2021
Number of Days to Update: 78

Source: El Dorado County Environmental Management Department
Telephone: 530-621-6623
Last EDR Contact: 04/21/2021
Next Scheduled EDR Contact: 08/09/2021
Data Release Frequency: Varies

FRESNO COUNTY:

CUPA FRESNO: CUPA Resources List

Certified Unified Program Agency. CUPA's are responsible for implementing a unified hazardous materials and hazardous waste management regulatory program. The agency provides oversight of businesses that deal with hazardous materials, operate underground storage tanks or aboveground storage tanks.

Date of Government Version: 01/14/2021
Date Data Arrived at EDR: 01/15/2021
Date Made Active in Reports: 04/05/2021
Number of Days to Update: 80

Source: Dept. of Community Health
Telephone: 559-445-3271
Last EDR Contact: 04/01/2021
Next Scheduled EDR Contact: 07/12/2021
Data Release Frequency: Semi-Annually

GLENN COUNTY:

CUPA GLENN: CUPA Facility List Cupa facility list

Date of Government Version: 01/22/2018
Date Data Arrived at EDR: 01/24/2018
Date Made Active in Reports: 03/14/2018
Number of Days to Update: 49

Source: Glenn County Air Pollution Control District
Telephone: 830-934-6500
Last EDR Contact: 04/14/2021
Next Scheduled EDR Contact: 08/02/2021
Data Release Frequency: No Update Planned

HUMBOLDT COUNTY:

CUPA HUMBOLDT: CUPA Facility List CUPA facility list.

Date of Government Version: 11/18/2020
Date Data Arrived at EDR: 11/19/2020
Date Made Active in Reports: 02/04/2021
Number of Days to Update: 77

Source: Humboldt County Environmental Health
Telephone: N/A
Last EDR Contact: 02/16/2021
Next Scheduled EDR Contact: 05/31/2021
Data Release Frequency: Semi-Annually

IMPERIAL COUNTY:

GOVERNMENT RECORDS SEARCHED / DATA CURRENCY TRACKING

CUPA IMPERIAL: CUPA Facility List Cupa facility list.

Date of Government Version: 01/19/2021
Date Data Arrived at EDR: 01/20/2021
Date Made Active in Reports: 04/08/2021
Number of Days to Update: 78

Source: San Diego Border Field Office
Telephone: 760-339-2777
Last EDR Contact: 04/14/2021
Next Scheduled EDR Contact: 08/02/2021
Data Release Frequency: Varies

INYO COUNTY:

CUPA INYO: CUPA Facility List Cupa facility list.

Date of Government Version: 04/02/2018
Date Data Arrived at EDR: 04/03/2018
Date Made Active in Reports: 06/14/2018
Number of Days to Update: 72

Source: Inyo County Environmental Health Services
Telephone: 760-878-0238
Last EDR Contact: 02/16/2021
Next Scheduled EDR Contact: 05/31/2021
Data Release Frequency: Varies

KERN COUNTY:

CUPA KERN: CUPA Facility List

A listing of sites included in the Kern County Hazardous Material Business Plan.

Date of Government Version: 10/29/2020
Date Data Arrived at EDR: 10/30/2020
Date Made Active in Reports: 01/15/2021
Number of Days to Update: 77

Source: Kern County Public Health
Telephone: 661-321-3000
Last EDR Contact: 04/27/2021
Next Scheduled EDR Contact: 08/16/2021
Data Release Frequency: Varies

UST KERN: Underground Storage Tank Sites & Tank Listing Kern County Sites and Tanks Listing.

Date of Government Version: 01/19/2021
Date Data Arrived at EDR: 01/21/2021
Date Made Active in Reports: 01/28/2021
Number of Days to Update: 7

Source: Kern County Environment Health Services Department
Telephone: 661-862-8700
Last EDR Contact: 04/27/2021
Next Scheduled EDR Contact: 08/16/2021
Data Release Frequency: Quarterly

KINGS COUNTY:

CUPA KINGS: CUPA Facility List

A listing of sites included in the county's Certified Unified Program Agency database. California's Secretary for Environmental Protection established the unified hazardous materials and hazardous waste regulatory program as required by chapter 6.11 of the California Health and Safety Code. The Unified Program consolidates the administration, permits, inspections, and enforcement activities.

Date of Government Version: 12/03/2020
Date Data Arrived at EDR: 01/26/2021
Date Made Active in Reports: 04/14/2021
Number of Days to Update: 78

Source: Kings County Department of Public Health
Telephone: 559-584-1411
Last EDR Contact: 02/16/2021
Next Scheduled EDR Contact: 05/31/2021
Data Release Frequency: Varies

LAKE COUNTY:

GOVERNMENT RECORDS SEARCHED / DATA CURRENCY TRACKING

CUPA LAKE: CUPA Facility List Cupa facility list

Date of Government Version: 02/10/2021
Date Data Arrived at EDR: 02/12/2021
Date Made Active in Reports: 03/11/2021
Number of Days to Update: 27

Source: Lake County Environmental Health
Telephone: 707-263-1164
Last EDR Contact: 04/07/2021
Next Scheduled EDR Contact: 07/26/2021
Data Release Frequency: Varies

LASSEN COUNTY:

CUPA LASSEN: CUPA Facility List Cupa facility list

Date of Government Version: 07/31/2020
Date Data Arrived at EDR: 08/21/2020
Date Made Active in Reports: 11/09/2020
Number of Days to Update: 80

Source: Lassen County Environmental Health
Telephone: 530-251-8528
Last EDR Contact: 04/27/2021
Next Scheduled EDR Contact: 08/02/2021
Data Release Frequency: Varies

LOS ANGELES COUNTY:

AOCONCERN: Key Areas of Concerns in Los Angeles County

San Gabriel Valley areas where VOC contamination is at or above the MCL as designated by region 9 EPA office. Date of Government Version: 3/30/2009 Exide Site area is a cleanup plan of lead-impacted soil surrounding the former Exide Facility as designated by the DTSC. Date of Government Version: 7/17/2017

Date of Government Version: 03/30/2009
Date Data Arrived at EDR: 03/31/2009
Date Made Active in Reports: 10/23/2009
Number of Days to Update: 206

Source: N/A
Telephone: N/A
Last EDR Contact: 03/12/2021
Next Scheduled EDR Contact: 06/28/2021
Data Release Frequency: No Update Planned

HMS LOS ANGELES: HMS: Street Number List

Industrial Waste and Underground Storage Tank Sites.

Date of Government Version: 01/11/2021
Date Data Arrived at EDR: 01/12/2021
Date Made Active in Reports: 03/25/2021
Number of Days to Update: 72

Source: Department of Public Works
Telephone: 626-458-3517
Last EDR Contact: 04/05/2021
Next Scheduled EDR Contact: 07/19/2021
Data Release Frequency: Semi-Annually

LF LOS ANGELES: List of Solid Waste Facilities Solid Waste Facilities in Los Angeles County.

Date of Government Version: 01/11/2021
Date Data Arrived at EDR: 01/12/2021
Date Made Active in Reports: 03/26/2021
Number of Days to Update: 73

Source: La County Department of Public Works
Telephone: 818-458-5185
Last EDR Contact: 04/13/2021
Next Scheduled EDR Contact: 07/26/2021
Data Release Frequency: Varies

LF LOS ANGELES CITY: City of Los Angeles Landfills

Landfills owned and maintained by the City of Los Angeles.

Date of Government Version: 12/31/2019
Date Data Arrived at EDR: 08/17/2020
Date Made Active in Reports: 11/05/2020
Number of Days to Update: 80

Source: Engineering & Construction Division
Telephone: 213-473-7869
Last EDR Contact: 04/07/2021
Next Scheduled EDR Contact: 07/26/2021
Data Release Frequency: Varies

GOVERNMENT RECORDS SEARCHED / DATA CURRENCY TRACKING

LOS ANGELES AST: Active & Inactive AST Inventory

A listing of active & inactive above ground petroleum storage tank site locations, located in the City of Los Angeles.

Date of Government Version: 06/01/2019	Source: Los Angeles Fire Department
Date Data Arrived at EDR: 06/25/2019	Telephone: 213-978-3800
Date Made Active in Reports: 08/22/2019	Last EDR Contact: 03/26/2021
Number of Days to Update: 58	Next Scheduled EDR Contact: 07/05/2021
	Data Release Frequency: Varies

LOS ANGELES CO LF METHANE: Methane Producing Landfills

This data was created on April 30, 2012 to represent known disposal sites in Los Angeles County that may produce and emanate methane gas. The shapefile contains disposal sites within Los Angeles County that once accepted degradable refuse material. Information used to create this data was extracted from a landfill survey performed by County Engineers (Major Waste System Map, 1973) as well as historical records from CalRecycle, Regional Water Quality Control Board, and Los Angeles County Department of Public Health

Date of Government Version: 02/04/2021	Source: Los Angeles County Department of Public Works
Date Data Arrived at EDR: 04/16/2021	Telephone: 626-458-6973
Date Made Active in Reports: 04/21/2021	Last EDR Contact: 04/16/2021
Number of Days to Update: 5	Next Scheduled EDR Contact: 07/26/2021
	Data Release Frequency: No Update Planned

LOS ANGELES HM: Active & Inactive Hazardous Materials Inventory

A listing of active & inactive hazardous materials facility locations, located in the City of Los Angeles.

Date of Government Version: 06/01/2019	Source: Los Angeles Fire Department
Date Data Arrived at EDR: 06/25/2019	Telephone: 213-978-3800
Date Made Active in Reports: 08/22/2019	Last EDR Contact: 03/26/2021
Number of Days to Update: 58	Next Scheduled EDR Contact: 07/05/2021
	Data Release Frequency: Varies

LOS ANGELES UST: Active & Inactive UST Inventory

A listing of active & inactive underground storage tank site locations and underground storage tank historical sites, located in the City of Los Angeles.

Date of Government Version: 06/01/2019	Source: Los Angeles Fire Department
Date Data Arrived at EDR: 06/25/2019	Telephone: 213-978-3800
Date Made Active in Reports: 08/22/2019	Last EDR Contact: 03/26/2021
Number of Days to Update: 58	Next Scheduled EDR Contact: 07/05/2021
	Data Release Frequency: Varies

SITE MIT LOS ANGELES: Site Mitigation List

Industrial sites that have had some sort of spill or complaint.

Date of Government Version: 10/19/2020	Source: Community Health Services
Date Data Arrived at EDR: 01/12/2021	Telephone: 323-890-7806
Date Made Active in Reports: 03/26/2021	Last EDR Contact: 04/16/2021
Number of Days to Update: 73	Next Scheduled EDR Contact: 07/26/2021
	Data Release Frequency: Annually

UST EL SEGUNDO: City of El Segundo Underground Storage Tank

Underground storage tank sites located in El Segundo city.

Date of Government Version: 01/21/2017	Source: City of El Segundo Fire Department
Date Data Arrived at EDR: 04/19/2017	Telephone: 310-524-2236
Date Made Active in Reports: 05/10/2017	Last EDR Contact: 04/07/2021
Number of Days to Update: 21	Next Scheduled EDR Contact: 07/26/2021
	Data Release Frequency: No Update Planned

GOVERNMENT RECORDS SEARCHED / DATA CURRENCY TRACKING

UST LONG BEACH: City of Long Beach Underground Storage Tank
Underground storage tank sites located in the city of Long Beach.

Date of Government Version: 04/22/2019	Source: City of Long Beach Fire Department
Date Data Arrived at EDR: 04/23/2019	Telephone: 562-570-2563
Date Made Active in Reports: 06/27/2019	Last EDR Contact: 04/14/2021
Number of Days to Update: 65	Next Scheduled EDR Contact: 08/02/2021
	Data Release Frequency: Varies

UST TORRANCE: City of Torrance Underground Storage Tank
Underground storage tank sites located in the city of Torrance.

Date of Government Version: 09/11/2020	Source: City of Torrance Fire Department
Date Data Arrived at EDR: 10/07/2020	Telephone: 310-618-2973
Date Made Active in Reports: 12/23/2020	Last EDR Contact: 04/23/2021
Number of Days to Update: 77	Next Scheduled EDR Contact: 08/02/2021
	Data Release Frequency: Semi-Annually

MADERA COUNTY:

CUPA MADERA: CUPA Facility List

A listing of sites included in the county's Certified Unified Program Agency database. California's Secretary for Environmental Protection established the unified hazardous materials and hazardous waste regulatory program as required by chapter 6.11 of the California Health and Safety Code. The Unified Program consolidates the administration, permits, inspections, and enforcement activities.

Date of Government Version: 08/10/2020	Source: Madera County Environmental Health
Date Data Arrived at EDR: 08/12/2020	Telephone: 559-675-7823
Date Made Active in Reports: 10/23/2020	Last EDR Contact: 02/16/2021
Number of Days to Update: 72	Next Scheduled EDR Contact: 05/31/2021
	Data Release Frequency: Varies

MARIN COUNTY:

UST MARIN: Underground Storage Tank Sites
Currently permitted USTs in Marin County.

Date of Government Version: 09/26/2018	Source: Public Works Department Waste Management
Date Data Arrived at EDR: 10/04/2018	Telephone: 415-473-6647
Date Made Active in Reports: 11/02/2018	Last EDR Contact: 03/25/2021
Number of Days to Update: 29	Next Scheduled EDR Contact: 07/12/2021
	Data Release Frequency: Semi-Annually

MENDOCINO COUNTY:

UST MENDOCINO: Mendocino County UST Database
A listing of underground storage tank locations in Mendocino County.

Date of Government Version: 12/21/2020	Source: Department of Public Health
Date Data Arrived at EDR: 12/21/2020	Telephone: 707-463-4466
Date Made Active in Reports: 03/10/2021	Last EDR Contact: 02/22/2021
Number of Days to Update: 79	Next Scheduled EDR Contact: 06/06/2021
	Data Release Frequency: Annually

MERCED COUNTY:

GOVERNMENT RECORDS SEARCHED / DATA CURRENCY TRACKING

CUPA MERCED: CUPA Facility List CUPA facility list.

Date of Government Version: 02/04/2021
Date Data Arrived at EDR: 02/09/2021
Date Made Active in Reports: 02/18/2021
Number of Days to Update: 9

Source: Merced County Environmental Health
Telephone: 209-381-1094
Last EDR Contact: 01/29/2021
Next Scheduled EDR Contact: 05/31/2021
Data Release Frequency: Varies

MONO COUNTY:

CUPA MONO: CUPA Facility List CUPA Facility List

Date of Government Version: 11/16/2020
Date Data Arrived at EDR: 11/23/2020
Date Made Active in Reports: 02/08/2021
Number of Days to Update: 77

Source: Mono County Health Department
Telephone: 760-932-5580
Last EDR Contact: 02/22/2021
Next Scheduled EDR Contact: 06/06/3021
Data Release Frequency: Varies

MONTEREY COUNTY:

CUPA MONTEREY: CUPA Facility Listing CUPA Program listing from the Environmental Health Division.

Date of Government Version: 01/08/2021
Date Data Arrived at EDR: 01/12/2021
Date Made Active in Reports: 03/25/2021
Number of Days to Update: 72

Source: Monterey County Health Department
Telephone: 831-796-1297
Last EDR Contact: 03/25/2021
Next Scheduled EDR Contact: 07/12/2021
Data Release Frequency: Varies

NAPA COUNTY:

LUST NAPA: Sites With Reported Contamination A listing of leaking underground storage tank sites located in Napa county.

Date of Government Version: 01/09/2017
Date Data Arrived at EDR: 01/11/2017
Date Made Active in Reports: 03/02/2017
Number of Days to Update: 50

Source: Napa County Department of Environmental Management
Telephone: 707-253-4269
Last EDR Contact: 02/22/2021
Next Scheduled EDR Contact: 06/06/2021
Data Release Frequency: No Update Planned

UST NAPA: Closed and Operating Underground Storage Tank Sites Underground storage tank sites located in Napa county.

Date of Government Version: 09/05/2019
Date Data Arrived at EDR: 09/09/2019
Date Made Active in Reports: 10/31/2019
Number of Days to Update: 52

Source: Napa County Department of Environmental Management
Telephone: 707-253-4269
Last EDR Contact: 02/22/2021
Next Scheduled EDR Contact: 06/06/2021
Data Release Frequency: No Update Planned

NEVADA COUNTY:

CUPA NEVADA: CUPA Facility List CUPA facility list.

GOVERNMENT RECORDS SEARCHED / DATA CURRENCY TRACKING

Date of Government Version: 02/03/2021
Date Data Arrived at EDR: 02/04/2021
Date Made Active in Reports: 04/23/2021
Number of Days to Update: 78

Source: Community Development Agency
Telephone: 530-265-1467
Last EDR Contact: 04/21/2021
Next Scheduled EDR Contact: 08/09/2021
Data Release Frequency: Varies

ORANGE COUNTY:

IND_SITE ORANGE: List of Industrial Site Cleanups
Petroleum and non-petroleum spills.

Date of Government Version: 02/01/2021
Date Data Arrived at EDR: 02/04/2021
Date Made Active in Reports: 04/23/2021
Number of Days to Update: 78

Source: Health Care Agency
Telephone: 714-834-3446
Last EDR Contact: 04/29/2021
Next Scheduled EDR Contact: 08/16/2021
Data Release Frequency: Annually

LUST ORANGE: List of Underground Storage Tank Cleanups
Orange County Underground Storage Tank Cleanups (LUST).

Date of Government Version: 09/01/2020
Date Data Arrived at EDR: 11/06/2020
Date Made Active in Reports: 01/26/2021
Number of Days to Update: 81

Source: Health Care Agency
Telephone: 714-834-3446
Last EDR Contact: 04/29/2021
Next Scheduled EDR Contact: 08/16/2021
Data Release Frequency: Quarterly

UST ORANGE: List of Underground Storage Tank Facilities
Orange County Underground Storage Tank Facilities (UST).

Date of Government Version: 02/01/2021
Date Data Arrived at EDR: 02/02/2021
Date Made Active in Reports: 04/20/2021
Number of Days to Update: 77

Source: Health Care Agency
Telephone: 714-834-3446
Last EDR Contact: 04/30/2021
Next Scheduled EDR Contact: 08/16/2021
Data Release Frequency: Quarterly

PLACER COUNTY:

MS PLACER: Master List of Facilities
List includes aboveground tanks, underground tanks and cleanup sites.

Date of Government Version: 11/24/2020
Date Data Arrived at EDR: 11/24/2020
Date Made Active in Reports: 11/25/2020
Number of Days to Update: 1

Source: Placer County Health and Human Services
Telephone: 530-745-2363
Last EDR Contact: 02/26/2021
Next Scheduled EDR Contact: 06/14/2021
Data Release Frequency: Semi-Annually

PLUMAS COUNTY:

CUPA PLUMAS: CUPA Facility List
Plumas County CUPA Program facilities.

Date of Government Version: 03/31/2019
Date Data Arrived at EDR: 04/23/2019
Date Made Active in Reports: 06/26/2019
Number of Days to Update: 64

Source: Plumas County Environmental Health
Telephone: 530-283-6355
Last EDR Contact: 04/14/2021
Next Scheduled EDR Contact: 08/02/2021
Data Release Frequency: Varies

RIVERSIDE COUNTY:

GOVERNMENT RECORDS SEARCHED / DATA CURRENCY TRACKING

LUST RIVERSIDE: Listing of Underground Tank Cleanup Sites

Riverside County Underground Storage Tank Cleanup Sites (LUST).

Date of Government Version: 01/13/2021
Date Data Arrived at EDR: 01/14/2021
Date Made Active in Reports: 03/10/2021
Number of Days to Update: 55

Source: Department of Environmental Health
Telephone: 951-358-5055
Last EDR Contact: 03/15/2021
Next Scheduled EDR Contact: 06/28/2021
Data Release Frequency: Quarterly

UST RIVERSIDE: Underground Storage Tank Tank List

Underground storage tank sites located in Riverside county.

Date of Government Version: 01/13/2021
Date Data Arrived at EDR: 01/14/2021
Date Made Active in Reports: 03/10/2021
Number of Days to Update: 55

Source: Department of Environmental Health
Telephone: 951-358-5055
Last EDR Contact: 03/15/2021
Next Scheduled EDR Contact: 06/28/2021
Data Release Frequency: Quarterly

SACRAMENTO COUNTY:

CS SACRAMENTO: Toxic Site Clean-Up List

List of sites where unauthorized releases of potentially hazardous materials have occurred.

Date of Government Version: 02/18/2020
Date Data Arrived at EDR: 03/31/2020
Date Made Active in Reports: 06/15/2020
Number of Days to Update: 76

Source: Sacramento County Environmental Management
Telephone: 916-875-8406
Last EDR Contact: 03/31/2021
Next Scheduled EDR Contact: 07/12/2021
Data Release Frequency: Quarterly

ML SACRAMENTO: Master Hazardous Materials Facility List

Any business that has hazardous materials on site - hazardous material storage sites, underground storage tanks, waste generators.

Date of Government Version: 02/24/2020
Date Data Arrived at EDR: 03/31/2020
Date Made Active in Reports: 06/17/2020
Number of Days to Update: 78

Source: Sacramento County Environmental Management
Telephone: 916-875-8406
Last EDR Contact: 04/01/2021
Next Scheduled EDR Contact: 07/12/2021
Data Release Frequency: Quarterly

SAN BENITO COUNTY:

CUPA SAN BENITO: CUPA Facility List

Cupa facility list

Date of Government Version: 04/28/2021
Date Data Arrived at EDR: 04/29/2021
Date Made Active in Reports: 05/03/2021
Number of Days to Update: 4

Source: San Benito County Environmental Health
Telephone: N/A
Last EDR Contact: 04/27/2021
Next Scheduled EDR Contact: 08/16/2021
Data Release Frequency: Varies

SAN BERNARDINO COUNTY:

PERMITS SAN BERNARDINO: Hazardous Material Permits

This listing includes underground storage tanks, medical waste handlers/generators, hazardous materials handlers, hazardous waste generators, and waste oil generators/handlers.

GOVERNMENT RECORDS SEARCHED / DATA CURRENCY TRACKING

Date of Government Version: 11/16/2020
Date Data Arrived at EDR: 11/18/2020
Date Made Active in Reports: 02/04/2021
Number of Days to Update: 78

Source: San Bernardino County Fire Department Hazardous Materials Division
Telephone: 909-387-3041
Last EDR Contact: 05/03/2021
Next Scheduled EDR Contact: 08/16/2021
Data Release Frequency: Quarterly

SAN DIEGO COUNTY:

HMMD SAN DIEGO: Hazardous Materials Management Division Database

The database includes: HE58 - This report contains the business name, site address, business phone number, establishment 'H' permit number, type of permit, and the business status. HE17 - In addition to providing the same information provided in the HE58 listing, HE17 provides inspection dates, violations received by the establishment, hazardous waste generated, the quantity, method of storage, treatment/disposal of waste and the hauler, and information on underground storage tanks. Unauthorized Release List - Includes a summary of environmental contamination cases in San Diego County (underground tank cases, non-tank cases, groundwater contamination, and soil contamination are included.)

Date of Government Version: 11/30/2020
Date Data Arrived at EDR: 12/01/2020
Date Made Active in Reports: 02/16/2021
Number of Days to Update: 77

Source: Hazardous Materials Management Division
Telephone: 619-338-2268
Last EDR Contact: 03/03/2021
Next Scheduled EDR Contact: 03/15/2021
Data Release Frequency: Quarterly

LF SAN DIEGO: Solid Waste Facilities

San Diego County Solid Waste Facilities.

Date of Government Version: 10/01/2020
Date Data Arrived at EDR: 11/23/2020
Date Made Active in Reports: 02/08/2021
Number of Days to Update: 77

Source: Department of Health Services
Telephone: 619-338-2209
Last EDR Contact: 04/27/2021
Next Scheduled EDR Contact: 08/02/2021
Data Release Frequency: Varies

SAN DIEGO CO LOP: Local Oversight Program Listing

A listing of all LOP release sites that are or were under the County of San Diego's jurisdiction. Included are closed or transferred cases, open cases, and cases that did not have a case type indicated. The cases without a case type are mostly complaints; however, some of them could be LOP cases.

Date of Government Version: 07/14/2020
Date Data Arrived at EDR: 07/16/2020
Date Made Active in Reports: 09/29/2020
Number of Days to Update: 75

Source: Department of Environmental Health
Telephone: 858-505-6874
Last EDR Contact: 04/14/2021
Next Scheduled EDR Contact: 08/02/2021
Data Release Frequency: Varies

SAN DIEGO CO SAM: Environmental Case Listing

The listing contains all underground tank release cases and projects pertaining to properties contaminated with hazardous substances that are actively under review by the Site Assessment and Mitigation Program.

Date of Government Version: 03/23/2010
Date Data Arrived at EDR: 06/15/2010
Date Made Active in Reports: 07/09/2010
Number of Days to Update: 24

Source: San Diego County Department of Environmental Health
Telephone: 619-338-2371
Last EDR Contact: 02/26/2021
Next Scheduled EDR Contact: 06/14/2021
Data Release Frequency: No Update Planned

SAN FRANCISCO COUNTY:

CUPA SAN FRANCISCO CO: CUPA Facility Listing
Cupa facilities

GOVERNMENT RECORDS SEARCHED / DATA CURRENCY TRACKING

Date of Government Version: 11/05/2020
Date Data Arrived at EDR: 11/06/2020
Date Made Active in Reports: 01/27/2021
Number of Days to Update: 82

Source: San Francisco County Department of Environmental Health
Telephone: 415-252-3896
Last EDR Contact: 04/27/2021
Next Scheduled EDR Contact: 08/16/2021
Data Release Frequency: Varies

LUST SAN FRANCISCO: Local Oversight Facilities

A listing of leaking underground storage tank sites located in San Francisco county.

Date of Government Version: 09/19/2008
Date Data Arrived at EDR: 09/19/2008
Date Made Active in Reports: 09/29/2008
Number of Days to Update: 10

Source: Department Of Public Health San Francisco County
Telephone: 415-252-3920
Last EDR Contact: 04/27/2021
Next Scheduled EDR Contact: 08/16/2021
Data Release Frequency: No Update Planned

UST SAN FRANCISCO: Underground Storage Tank Information

Underground storage tank sites located in San Francisco county.

Date of Government Version: 11/05/2020
Date Data Arrived at EDR: 11/06/2020
Date Made Active in Reports: 01/26/2021
Number of Days to Update: 81

Source: Department of Public Health
Telephone: 415-252-3920
Last EDR Contact: 04/27/2021
Next Scheduled EDR Contact: 08/16/2021
Data Release Frequency: Quarterly

SAN JOAQUIN COUNTY:

UST SAN JOAQUIN: San Joaquin Co. UST

A listing of underground storage tank locations in San Joaquin county.

Date of Government Version: 06/22/2018
Date Data Arrived at EDR: 06/26/2018
Date Made Active in Reports: 07/11/2018
Number of Days to Update: 15

Source: Environmental Health Department
Telephone: N/A
Last EDR Contact: 03/12/2021
Next Scheduled EDR Contact: 06/28/2021
Data Release Frequency: Semi-Annually

SAN LUIS OBISPO COUNTY:

CUPA SAN LUIS OBISPO: CUPA Facility List

Cupa Facility List.

Date of Government Version: 11/12/2020
Date Data Arrived at EDR: 11/13/2020
Date Made Active in Reports: 02/01/2021
Number of Days to Update: 80

Source: San Luis Obispo County Public Health Department
Telephone: 805-781-5596
Last EDR Contact: 02/16/2021
Next Scheduled EDR Contact: 05/31/2021
Data Release Frequency: Varies

SAN MATEO COUNTY:

BI SAN MATEO: Business Inventory

List includes Hazardous Materials Business Plan, hazardous waste generators, and underground storage tanks.

Date of Government Version: 02/20/2020
Date Data Arrived at EDR: 02/20/2020
Date Made Active in Reports: 04/24/2020
Number of Days to Update: 64

Source: San Mateo County Environmental Health Services Division
Telephone: 650-363-1921
Last EDR Contact: 03/12/2021
Next Scheduled EDR Contact: 06/21/2021
Data Release Frequency: Annually

GOVERNMENT RECORDS SEARCHED / DATA CURRENCY TRACKING

LUST SAN MATEO: Fuel Leak List

A listing of leaking underground storage tank sites located in San Mateo county.

Date of Government Version: 03/29/2019
Date Data Arrived at EDR: 03/29/2019
Date Made Active in Reports: 05/29/2019
Number of Days to Update: 61

Source: San Mateo County Environmental Health Services Division
Telephone: 650-363-1921
Last EDR Contact: 03/08/2021
Next Scheduled EDR Contact: 06/21/2021
Data Release Frequency: Semi-Annually

SANTA BARBARA COUNTY:

CUPA SANTA BARBARA: CUPA Facility Listing

CUPA Program Listing from the Environmental Health Services division.

Date of Government Version: 09/08/2011
Date Data Arrived at EDR: 09/09/2011
Date Made Active in Reports: 10/07/2011
Number of Days to Update: 28

Source: Santa Barbara County Public Health Department
Telephone: 805-686-8167
Last EDR Contact: 02/16/2021
Next Scheduled EDR Contact: 05/31/2021
Data Release Frequency: No Update Planned

SANTA CLARA COUNTY:

CUPA SANTA CLARA: Cupa Facility List

Cupa facility list

Date of Government Version: 11/20/2020
Date Data Arrived at EDR: 11/23/2020
Date Made Active in Reports: 02/05/2021
Number of Days to Update: 74

Source: Department of Environmental Health
Telephone: 408-918-1973
Last EDR Contact: 02/16/2021
Next Scheduled EDR Contact: 05/31/2021
Data Release Frequency: Varies

HIST LUST SANTA CLARA: HIST LUST - Fuel Leak Site Activity Report

A listing of open and closed leaking underground storage tanks. This listing is no longer updated by the county. Leaking underground storage tanks are now handled by the Department of Environmental Health.

Date of Government Version: 03/29/2005
Date Data Arrived at EDR: 03/30/2005
Date Made Active in Reports: 04/21/2005
Number of Days to Update: 22

Source: Santa Clara Valley Water District
Telephone: 408-265-2600
Last EDR Contact: 03/23/2009
Next Scheduled EDR Contact: 06/22/2009
Data Release Frequency: No Update Planned

LUST SANTA CLARA: LOP Listing

A listing of leaking underground storage tanks located in Santa Clara county.

Date of Government Version: 03/03/2014
Date Data Arrived at EDR: 03/05/2014
Date Made Active in Reports: 03/18/2014
Number of Days to Update: 13

Source: Department of Environmental Health
Telephone: 408-918-3417
Last EDR Contact: 02/22/2021
Next Scheduled EDR Contact: 06/06/2021
Data Release Frequency: No Update Planned

SAN JOSE HAZMAT: Hazardous Material Facilities

Hazardous material facilities, including underground storage tank sites.

Date of Government Version: 11/03/2020
Date Data Arrived at EDR: 11/05/2020
Date Made Active in Reports: 01/26/2021
Number of Days to Update: 82

Source: City of San Jose Fire Department
Telephone: 408-535-7694
Last EDR Contact: 04/27/2021
Next Scheduled EDR Contact: 08/16/2021
Data Release Frequency: Annually

SANTA CRUZ COUNTY:

GOVERNMENT RECORDS SEARCHED / DATA CURRENCY TRACKING

CUPA SANTA CRUZ: CUPA Facility List CUPA facility listing.

Date of Government Version: 01/21/2017
Date Data Arrived at EDR: 02/22/2017
Date Made Active in Reports: 05/23/2017
Number of Days to Update: 90

Source: Santa Cruz County Environmental Health
Telephone: 831-464-2761
Last EDR Contact: 02/16/2021
Next Scheduled EDR Contact: 05/31/2021
Data Release Frequency: Varies

SHASTA COUNTY:

CUPA SHASTA: CUPA Facility List Cupa Facility List.

Date of Government Version: 06/15/2017
Date Data Arrived at EDR: 06/19/2017
Date Made Active in Reports: 08/09/2017
Number of Days to Update: 51

Source: Shasta County Department of Resource Management
Telephone: 530-225-5789
Last EDR Contact: 02/16/2021
Next Scheduled EDR Contact: 05/31/2021
Data Release Frequency: Varies

SOLANO COUNTY:

LUST SOLANO: Leaking Underground Storage Tanks

A listing of leaking underground storage tank sites located in Solano county.

Date of Government Version: 06/04/2019
Date Data Arrived at EDR: 06/06/2019
Date Made Active in Reports: 08/13/2019
Number of Days to Update: 68

Source: Solano County Department of Environmental Management
Telephone: 707-784-6770
Last EDR Contact: 02/26/2021
Next Scheduled EDR Contact: 06/14/2021
Data Release Frequency: Quarterly

UST SOLANO: Underground Storage Tanks

Underground storage tank sites located in Solano county.

Date of Government Version: 12/03/2020
Date Data Arrived at EDR: 12/03/2020
Date Made Active in Reports: 02/18/2021
Number of Days to Update: 77

Source: Solano County Department of Environmental Management
Telephone: 707-784-6770
Last EDR Contact: 03/12/2021
Next Scheduled EDR Contact: 06/14/2021
Data Release Frequency: Quarterly

SONOMA COUNTY:

CUPA SONOMA: Cupa Facility List Cupa Facility list

Date of Government Version: 12/15/2020
Date Data Arrived at EDR: 12/16/2020
Date Made Active in Reports: 12/23/2020
Number of Days to Update: 7

Source: County of Sonoma Fire & Emergency Services Department
Telephone: 707-565-1174
Last EDR Contact: 03/19/2021
Next Scheduled EDR Contact: 07/05/2021
Data Release Frequency: Varies

LUST SONOMA: Leaking Underground Storage Tank Sites

A listing of leaking underground storage tank sites located in Sonoma county.

Date of Government Version: 01/05/2021
Date Data Arrived at EDR: 01/06/2021
Date Made Active in Reports: 03/18/2021
Number of Days to Update: 71

Source: Department of Health Services
Telephone: 707-565-6565
Last EDR Contact: 03/19/2021
Next Scheduled EDR Contact: 07/05/2021
Data Release Frequency: Quarterly

STANISLAUS COUNTY:

GOVERNMENT RECORDS SEARCHED / DATA CURRENCY TRACKING

CUPA STANISLAUS: CUPA Facility List Cupa facility list

Date of Government Version: 10/01/2020
Date Data Arrived at EDR: 10/06/2020
Date Made Active in Reports: 12/22/2020
Number of Days to Update: 77

Source: Stanislaus County Department of Environmental Protection
Telephone: 209-525-6751
Last EDR Contact: 04/21/2021
Next Scheduled EDR Contact: 07/26/2021
Data Release Frequency: Varies

SUTTER COUNTY:

UST SUTTER: Underground Storage Tanks Underground storage tank sites located in Sutter county.

Date of Government Version: 11/23/2020
Date Data Arrived at EDR: 11/24/2020
Date Made Active in Reports: 02/10/2021
Number of Days to Update: 78

Source: Sutter County Environmental Health Services
Telephone: 530-822-7500
Last EDR Contact: 02/26/2021
Next Scheduled EDR Contact: 06/14/2021
Data Release Frequency: Semi-Annually

TEHAMA COUNTY:

CUPA TEHAMA: CUPA Facility List Cupa facilities

Date of Government Version: 01/13/2021
Date Data Arrived at EDR: 01/14/2021
Date Made Active in Reports: 04/06/2021
Number of Days to Update: 82

Source: Tehama County Department of Environmental Health
Telephone: 530-527-8020
Last EDR Contact: 04/27/2021
Next Scheduled EDR Contact: 08/16/2021
Data Release Frequency: Varies

TRINITY COUNTY:

CUPA TRINITY: CUPA Facility List Cupa facility list

Date of Government Version: 01/19/2021
Date Data Arrived at EDR: 01/20/2021
Date Made Active in Reports: 04/08/2021
Number of Days to Update: 78

Source: Department of Toxic Substances Control
Telephone: 760-352-0381
Last EDR Contact: 04/14/2021
Next Scheduled EDR Contact: 08/02/2021
Data Release Frequency: Varies

TULARE COUNTY:

CUPA TULARE: CUPA Facility List Cupa program facilities

Date of Government Version: 02/02/2021
Date Data Arrived at EDR: 02/04/2021
Date Made Active in Reports: 04/23/2021
Number of Days to Update: 78

Source: Tulare County Environmental Health Services Division
Telephone: 559-624-7400
Last EDR Contact: 04/27/2021
Next Scheduled EDR Contact: 08/16/2021
Data Release Frequency: Varies

TUOLUMNE COUNTY:

GOVERNMENT RECORDS SEARCHED / DATA CURRENCY TRACKING

CUPA TUOLUMNE: CUPA Facility List Cupa facility list

Date of Government Version: 04/23/2018
Date Data Arrived at EDR: 04/25/2018
Date Made Active in Reports: 06/25/2018
Number of Days to Update: 61

Source: Division of Environmental Health
Telephone: 209-533-5633
Last EDR Contact: 04/14/2021
Next Scheduled EDR Contact: 08/02/2021
Data Release Frequency: Varies

VENTURA COUNTY:

BWT VENTURA: Business Plan, Hazardous Waste Producers, and Operating Underground Tanks

The BWT list indicates by site address whether the Environmental Health Division has Business Plan (B), Waste Producer (W), and/or Underground Tank (T) information.

Date of Government Version: 12/28/2020
Date Data Arrived at EDR: 01/29/2021
Date Made Active in Reports: 04/22/2021
Number of Days to Update: 83

Source: Ventura County Environmental Health Division
Telephone: 805-654-2813
Last EDR Contact: 04/19/2021
Next Scheduled EDR Contact: 08/02/2021
Data Release Frequency: Quarterly

LF VENTURA: Inventory of Illegal Abandoned and Inactive Sites

Ventura County Inventory of Closed, Illegal Abandoned, and Inactive Sites.

Date of Government Version: 12/01/2011
Date Data Arrived at EDR: 12/01/2011
Date Made Active in Reports: 01/19/2012
Number of Days to Update: 49

Source: Environmental Health Division
Telephone: 805-654-2813
Last EDR Contact: 03/25/2021
Next Scheduled EDR Contact: 07/12/2021
Data Release Frequency: No Update Planned

LUST VENTURA: Listing of Underground Tank Cleanup Sites

Ventura County Underground Storage Tank Cleanup Sites (LUST).

Date of Government Version: 05/29/2008
Date Data Arrived at EDR: 06/24/2008
Date Made Active in Reports: 07/31/2008
Number of Days to Update: 37

Source: Environmental Health Division
Telephone: 805-654-2813
Last EDR Contact: 02/08/2021
Next Scheduled EDR Contact: 05/24/2021
Data Release Frequency: No Update Planned

MED WASTE VENTURA: Medical Waste Program List

To protect public health and safety and the environment from potential exposure to disease causing agents, the Environmental Health Division Medical Waste Program regulates the generation, handling, storage, treatment and disposal of medical waste throughout the County.

Date of Government Version: 03/29/2021
Date Data Arrived at EDR: 04/21/2021
Date Made Active in Reports: 04/23/2021
Number of Days to Update: 2

Source: Ventura County Resource Management Agency
Telephone: 805-654-2813
Last EDR Contact: 04/19/2021
Next Scheduled EDR Contact: 08/02/2021
Data Release Frequency: Quarterly

UST VENTURA: Underground Tank Closed Sites List

Ventura County Operating Underground Storage Tank Sites (UST)/Underground Tank Closed Sites List.

Date of Government Version: 03/01/2021
Date Data Arrived at EDR: 03/09/2021
Date Made Active in Reports: 03/31/2021
Number of Days to Update: 22

Source: Environmental Health Division
Telephone: 805-654-2813
Last EDR Contact: 03/09/2021
Next Scheduled EDR Contact: 06/21/2021
Data Release Frequency: Quarterly

YOLO COUNTY:

GOVERNMENT RECORDS SEARCHED / DATA CURRENCY TRACKING

UST YOLO: Underground Storage Tank Comprehensive Facility Report
Underground storage tank sites located in Yolo county.

Date of Government Version: 12/21/2020
Date Data Arrived at EDR: 12/23/2020
Date Made Active in Reports: 01/04/2021
Number of Days to Update: 12

Source: Yolo County Department of Health
Telephone: 530-666-8646
Last EDR Contact: 03/26/2021
Next Scheduled EDR Contact: 07/12/2021
Data Release Frequency: Annually

YUBA COUNTY:

CUPA YUBA: CUPA Facility List
CUPA facility listing for Yuba County.

Date of Government Version: 01/26/2021
Date Data Arrived at EDR: 01/28/2021
Date Made Active in Reports: 02/03/2021
Number of Days to Update: 6

Source: Yuba County Environmental Health Department
Telephone: 530-749-7523
Last EDR Contact: 04/24/2021
Next Scheduled EDR Contact: 08/09/2021
Data Release Frequency: Varies

OTHER DATABASE(S)

Depending on the geographic area covered by this report, the data provided in these specialty databases may or may not be complete. For example, the existence of wetlands information data in a specific report does not mean that all wetlands in the area covered by the report are included. Moreover, the absence of any reported wetlands information does not necessarily mean that wetlands do not exist in the area covered by the report.

CT MANIFEST: Hazardous Waste Manifest Data

Facility and manifest data. Manifest is a document that lists and tracks hazardous waste from the generator through transporters to a tsd facility.

Date of Government Version: 08/10/2020
Date Data Arrived at EDR: 10/20/2020
Date Made Active in Reports: 11/02/2020
Number of Days to Update: 13

Source: Department of Energy & Environmental Protection
Telephone: 860-424-3375
Last EDR Contact: 02/12/2021
Next Scheduled EDR Contact: 05/24/2021
Data Release Frequency: No Update Planned

NJ MANIFEST: Manifest Information

Hazardous waste manifest information.

Date of Government Version: 12/31/2018
Date Data Arrived at EDR: 04/10/2019
Date Made Active in Reports: 05/16/2019
Number of Days to Update: 36

Source: Department of Environmental Protection
Telephone: N/A
Last EDR Contact: 04/09/2021
Next Scheduled EDR Contact: 07/19/2021
Data Release Frequency: Annually

NY MANIFEST: Facility and Manifest Data

Manifest is a document that lists and tracks hazardous waste from the generator through transporters to a TSD facility.

Date of Government Version: 01/01/2019
Date Data Arrived at EDR: 04/29/2020
Date Made Active in Reports: 07/10/2020
Number of Days to Update: 72

Source: Department of Environmental Conservation
Telephone: 518-402-8651
Last EDR Contact: 04/30/2021
Next Scheduled EDR Contact: 08/09/2021
Data Release Frequency: Quarterly

GOVERNMENT RECORDS SEARCHED / DATA CURRENCY TRACKING

PA MANIFEST: Manifest Information

Hazardous waste manifest information.

Date of Government Version: 06/30/2018
Date Data Arrived at EDR: 07/19/2019
Date Made Active in Reports: 09/10/2019
Number of Days to Update: 53

Source: Department of Environmental Protection
Telephone: 717-783-8990
Last EDR Contact: 04/09/2021
Next Scheduled EDR Contact: 07/26/2021
Data Release Frequency: Annually

RI MANIFEST: Manifest information

Hazardous waste manifest information

Date of Government Version: 12/31/2019
Date Data Arrived at EDR: 02/11/2021
Date Made Active in Reports: 02/24/2021
Number of Days to Update: 13

Source: Department of Environmental Management
Telephone: 401-222-2797
Last EDR Contact: 02/09/2021
Next Scheduled EDR Contact: 05/31/2021
Data Release Frequency: Annually

WI MANIFEST: Manifest Information

Hazardous waste manifest information.

Date of Government Version: 05/31/2018
Date Data Arrived at EDR: 06/19/2019
Date Made Active in Reports: 09/03/2019
Number of Days to Update: 76

Source: Department of Natural Resources
Telephone: N/A
Last EDR Contact: 03/08/2021
Next Scheduled EDR Contact: 06/21/2021
Data Release Frequency: Annually

Oil/Gas Pipelines

Source: Endeavor Business Media

Petroleum Bundle (Crude Oil, Refined Products, Petrochemicals, Gas Liquids (LPG/NGL), and Specialty Gases (Miscellaneous)) N = Natural Gas Bundle (Natural Gas, Gas Liquids (LPG/NGL), and Specialty Gases (Miscellaneous)). This map includes information copyrighted by Endeavor Business Media. This information is provided on a best effort basis and Endeavor Business Media does not guarantee its accuracy nor warrant its fitness for any particular purpose. Such information has been reprinted with the permission of Endeavor Business Media.

Electric Power Transmission Line Data

Source: Endeavor Business Media

This map includes information copyrighted by Endeavor Business Media. This information is provided on a best effort basis and Endeavor Business Media does not guarantee its accuracy nor warrant its fitness for any particular purpose. Such information has been reprinted with the permission of Endeavor Business Media.

Sensitive Receptors: There are individuals deemed sensitive receptors due to their fragile immune systems and special sensitivity to environmental discharges. These sensitive receptors typically include the elderly, the sick, and children. While the location of all sensitive receptors cannot be determined, EDR indicates those buildings and facilities - schools, daycares, hospitals, medical centers, and nursing homes - where individuals who are sensitive receptors are likely to be located.

AHA Hospitals:

Source: American Hospital Association, Inc.
Telephone: 312-280-5991

The database includes a listing of hospitals based on the American Hospital Association's annual survey of hospitals.

Medical Centers: Provider of Services Listing

Source: Centers for Medicare & Medicaid Services
Telephone: 410-786-3000

A listing of hospitals with Medicare provider number, produced by Centers of Medicare & Medicaid Services, a federal agency within the U.S. Department of Health and Human Services.

Nursing Homes

Source: National Institutes of Health
Telephone: 301-594-6248

Information on Medicare and Medicaid certified nursing homes in the United States.

Public Schools

Source: National Center for Education Statistics
Telephone: 202-502-7300

The National Center for Education Statistics' primary database on elementary and secondary public education in the United States. It is a comprehensive, annual, national statistical database of all public elementary and secondary schools and school districts, which contains data that are comparable across all states.

GOVERNMENT RECORDS SEARCHED / DATA CURRENCY TRACKING

Private Schools

Source: National Center for Education Statistics

Telephone: 202-502-7300

The National Center for Education Statistics' primary database on private school locations in the United States.

Daycare Centers: Licensed Facilities

Source: Department of Social Services

Telephone: 916-657-4041

Flood Zone Data: This data was obtained from the Federal Emergency Management Agency (FEMA). It depicts 100-year and 500-year flood zones as defined by FEMA. It includes the National Flood Hazard Layer (NFHL) which incorporates Flood Insurance Rate Map (FIRM) data and Q3 data from FEMA in areas not covered by NFHL.

Source: FEMA

Telephone: 877-336-2627

Date of Government Version: 2003, 2015

NWI: National Wetlands Inventory. This data, available in select counties across the country, was obtained by EDR in 2002, 2005 and 2010 from the U.S. Fish and Wildlife Service.

State Wetlands Data: Wetland Inventory

Source: Department of Fish and Wildlife

Telephone: 916-445-0411

Current USGS 7.5 Minute Topographic Map

Source: U.S. Geological Survey

STREET AND ADDRESS INFORMATION

© 2015 TomTom North America, Inc. All rights reserved. This material is proprietary and the subject of copyright protection and other intellectual property rights owned by or licensed to Tele Atlas North America, Inc. The use of this material is subject to the terms of a license agreement. You will be held liable for any unauthorized copying or disclosure of this material.

GEOCHECK[®] - PHYSICAL SETTING SOURCE ADDENDUM

TARGET PROPERTY ADDRESS

SUMMERHILL PHASE I ESA
11 EL CAMINO REAL
SAN CARLOS, CA 94070

TARGET PROPERTY COORDINATES

Latitude (North): 37.513339 - 37° 30' 48.02"
Longitude (West): 122.267169 - 122° 16' 1.81"
Universal Transverse Mercator: Zone 10
UTM X (Meters): 564765.5
UTM Y (Meters): 4151869.0
Elevation: 23 ft. above sea level

USGS TOPOGRAPHIC MAP

Target Property Map: 5640626 SAN MATEO, CA
Version Date: 2012

Northeast Map: 5640622 REDWOOD POINT, CA
Version Date: 2012

Southeast Map: 5640620 PALO ALTO, CA
Version Date: 2012

Southwest Map: 5640628 WOODSIDE, CA
Version Date: 2012

EDR's GeoCheck Physical Setting Source Addendum is provided to assist the environmental professional in forming an opinion about the impact of potential contaminant migration.

Assessment of the impact of contaminant migration generally has two principle investigative components:

1. Groundwater flow direction, and
2. Groundwater flow velocity.

Groundwater flow direction may be impacted by surface topography, hydrology, hydrogeology, characteristics of the soil, and nearby wells. Groundwater flow velocity is generally impacted by the nature of the geologic strata.

GEOCHECK® - PHYSICAL SETTING SOURCE SUMMARY

GROUNDWATER FLOW DIRECTION INFORMATION

Groundwater flow direction for a particular site is best determined by a qualified environmental professional using site-specific well data. If such data is not reasonably ascertainable, it may be necessary to rely on other sources of information, such as surface topographic information, hydrologic information, hydrogeologic data collected on nearby properties, and regional groundwater flow information (from deep aquifers).

TOPOGRAPHIC INFORMATION

Surface topography may be indicative of the direction of surficial groundwater flow. This information can be used to assist the environmental professional in forming an opinion about the impact of nearby contaminated properties or, should contamination exist on the target property, what downgradient sites might be impacted.

TARGET PROPERTY TOPOGRAPHY

General Topographic Gradient: General ENE

SURROUNDING TOPOGRAPHY: ELEVATION PROFILES

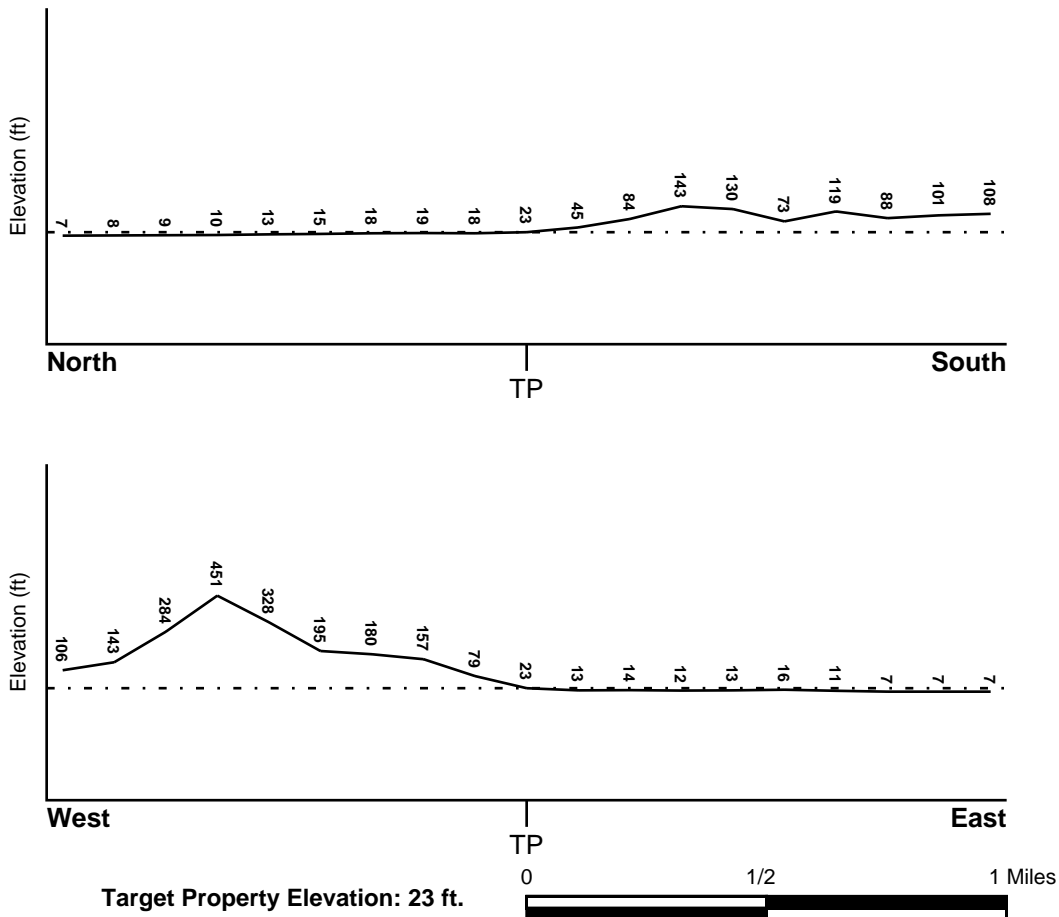

Source: Topography has been determined from the USGS 7.5' Digital Elevation Model and should be evaluated on a relative (not an absolute) basis. Relative elevation information between sites of close proximity should be field verified.

GEOCHECK® - PHYSICAL SETTING SOURCE SUMMARY

HYDROLOGIC INFORMATION

Surface water can act as a hydrologic barrier to groundwater flow. Such hydrologic information can be used to assist the environmental professional in forming an opinion about the impact of nearby contaminated properties or, should contamination exist on the target property, what downgradient sites might be impacted.

Refer to the Physical Setting Source Map following this summary for hydrologic information (major waterways and bodies of water).

FEMA FLOOD ZONE

<u>Flood Plain Panel at Target Property</u>	<u>FEMA Source Type</u>
06081C0169F	FEMA FIRM Flood data
<u>Additional Panels in search area:</u>	<u>FEMA Source Type</u>
06081C0168F	FEMA FIRM Flood data
06081C0188E	FEMA FIRM Flood data
06081C0282E	FEMA FIRM Flood data

NATIONAL WETLAND INVENTORY

<u>NWI Quad at Target Property</u>	<u>NWI Electronic Data Coverage</u>
SAN MATEO	YES - refer to the Overview Map and Detail Map

HYDROGEOLOGIC INFORMATION

Hydrogeologic information obtained by installation of wells on a specific site can often be an indicator of groundwater flow direction in the immediate area. Such hydrogeologic information can be used to assist the environmental professional in forming an opinion about the impact of nearby contaminated properties or, should contamination exist on the target property, what downgradient sites might be impacted.

Site-Specific Hydrogeological Data*:

Search Radius:	1.25 miles
Status:	Not found

AQUIFLOW®

Search Radius: 1.000 Mile.

EDR has developed the AQUIFLOW Information System to provide data on the general direction of groundwater flow at specific points. EDR has reviewed reports submitted by environmental professionals to regulatory authorities at select sites and has extracted the date of the report, groundwater flow direction as determined hydrogeologically, and the depth to water table.

<u>MAP ID</u>	<u>LOCATION FROM TP</u>	<u>GENERAL DIRECTION GROUNDWATER FLOW</u>
A1	0 - 1/8 Mile SSE	NNE
B7	0 - 1/8 Mile SE	NE
17	1/8 - 1/4 Mile NW	E
B21	1/8 - 1/4 Mile SE	NNE
G71	1/4 - 1/2 Mile North	ESE
I76	1/4 - 1/2 Mile SE	NE

GEOCHECK® - PHYSICAL SETTING SOURCE SUMMARY

<u>MAP ID</u>	<u>LOCATION FROM TP</u>	<u>GENERAL DIRECTION GROUNDWATER FLOW</u>
I96	1/4 - 1/2 Mile SE	NNE
98	1/4 - 1/2 Mile SE	NE
J99	1/4 - 1/2 Mile NW	NNW
M116	1/4 - 1/2 Mile SE	NNE
N124	1/4 - 1/2 Mile East	NE
N125	1/4 - 1/2 Mile East	N
N131	1/4 - 1/2 Mile East	SW
R193	1/2 - 1 Mile NE	Not Reported
U216	1/2 - 1 Mile SE	Varies
249	1/2 - 1 Mile SE	NNE
274	1/2 - 1 Mile ESE	NE
281	1/2 - 1 Mile East	E
282	1/2 - 1 Mile ENE	NNE
AG299	1/2 - 1 Mile SE	ESE
317	1/2 - 1 Mile ESE	NE
AJ325	1/2 - 1 Mile SE	Not Reported
AL337	1/2 - 1 Mile SSW	Not Reported
AM339	1/2 - 1 Mile SE	NE
AN340	1/2 - 1 Mile ESE	N
AM346	1/2 - 1 Mile SE	Not Reported
404	1/2 - 1 Mile ESE	ENE
1G	1/2 - 1 Mile NE	Not Reported
2G	1/4 - 1/2 Mile NW	NNW
3G	1/4 - 1/2 Mile North	ESE
4G	1/2 - 1 Mile ENE	NNE
5G	1/8 - 1/4 Mile NW	E
6G	1/2 - 1 Mile East	E
7G	1/4 - 1/2 Mile East	SW
8G	0 - 1/8 Mile SSE	NNE
9G	1/4 - 1/2 Mile East	NE
10G	1/4 - 1/2 Mile East	N
11G	0 - 1/8 Mile SE	NE
12G	1/8 - 1/4 Mile SE	NNE
13G	1/4 - 1/2 Mile SE	NE
14G	1/2 - 1 Mile ESE	NE
15G	1/4 - 1/2 Mile SE	NNE
16G	1/4 - 1/2 Mile SE	NE
17G	1/2 - 1 Mile ESE	N
18G	1/4 - 1/2 Mile SE	NNE
19G	1/2 - 1 Mile ESE	NE
20G	1/2 - 1 Mile ESE	ENE
21G	1/2 - 1 Mile SE	Varies
22G	1/2 - 1 Mile SE	Not Reported
23G	1/2 - 1 Mile SE	NNE
24G	1/2 - 1 Mile SE	ESE
25G	1/2 - 1 Mile SE	NE
26G	1/2 - 1 Mile SE	Not Reported
27G	1/2 - 1 Mile SSW	Not Reported

For additional site information, refer to Physical Setting Source Map Findings.

GEOCHECK® - PHYSICAL SETTING SOURCE SUMMARY

GROUNDWATER FLOW VELOCITY INFORMATION

Groundwater flow velocity information for a particular site is best determined by a qualified environmental professional using site specific geologic and soil strata data. If such data are not reasonably ascertainable, it may be necessary to rely on other sources of information, including geologic age identification, rock stratigraphic unit and soil characteristics data collected on nearby properties and regional soil information. In general, contaminant plumes move more quickly through sandy-gravelly types of soils than silty-clayey types of soils.

GEOLOGIC INFORMATION IN GENERAL AREA OF TARGET PROPERTY

Geologic information can be used by the environmental professional in forming an opinion about the relative speed at which contaminant migration may be occurring.

ROCK STRATIGRAPHIC UNIT

Era: Mesozoic
System: Cretaceous
Series: Upper Mesozoic
Code: uMze(*decoded above as Era, System & Series*)

GEOLOGIC AGE IDENTIFICATION

Category: Eugeosynclinal Deposits

Geologic Age and Rock Stratigraphic Unit Source: P.G. Schruben, R.E. Arndt and W.J. Bawiec, Geology of the Conterminous U.S. at 1:2,500,000 Scale - a digital representation of the 1974 P.B. King and H.M. Beikman Map, USGS Digital Data Series DDS - 11 (1994).

SSURGO SOIL MAP - 6480107.2s

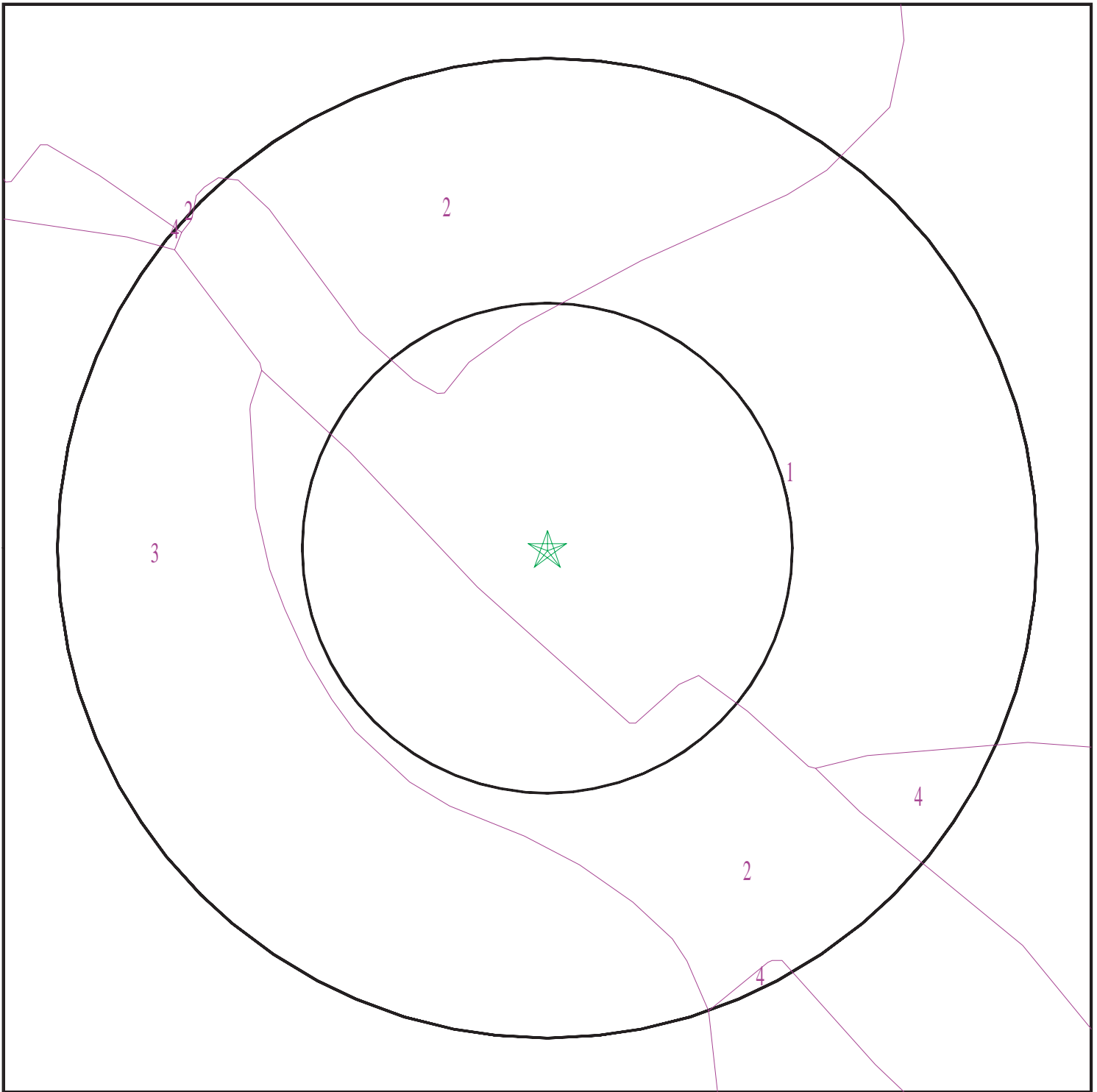

- ★ Target Property
- ∩ SSURGO Soil
- ∩ Water

0 1/16 1/8 1/4 Miles



SITE NAME: Summerhill Phase I ESA
ADDRESS: 11 El Camino Real
San Carlos CA 94070
LAT/LONG: 37.513339 / 122.267169

CLIENT: ARCADIS U.S., Inc.
CONTACT: Divya Mehta
INQUIRY #: 6480107.2s
DATE: May 05, 2021 2:16 pm

GEOCHECK® - PHYSICAL SETTING SOURCE SUMMARY

DOMINANT SOIL COMPOSITION IN GENERAL AREA OF TARGET PROPERTY

The U.S. Department of Agriculture's (USDA) Soil Conservation Service (SCS) leads the National Cooperative Soil Survey (NCSS) and is responsible for collecting, storing, maintaining and distributing soil survey information for privately owned lands in the United States. A soil map in a soil survey is a representation of soil patterns in a landscape. The following information is based on Soil Conservation Service SSURGO data.

Soil Map ID: 1

Soil Component Name: Urban land

Soil Surface Texture:
Hydrologic Group: Class D - Very slow infiltration rates. Soils are clayey, have a high water table, or are shallow to an impervious layer.

Soil Drainage Class:
Hydric Status: Partially hydric

Corrosion Potential - Uncoated Steel: Not Reported

Depth to Bedrock Min: > 0 inches

Depth to Watertable Min: > 0 inches

Soil Layer Information							
Layer	Boundary		Soil Texture Class	Classification		Saturated hydraulic conductivity micro m/sec	Soil Reaction (pH)
	Upper	Lower		AASHTO Group	Unified Soil		
1	0 inches	5 inches		Not reported	Not reported	Max: 0.01 Min: 0	Max: Min:

Soil Map ID: 2

Soil Component Name: Urban land

Soil Surface Texture:
Hydrologic Group: Class D - Very slow infiltration rates. Soils are clayey, have a high water table, or are shallow to an impervious layer.

Soil Drainage Class:
Hydric Status: Not hydric

Corrosion Potential - Uncoated Steel: Not Reported

Depth to Bedrock Min: > 0 inches

Depth to Watertable Min: > 0 inches

GEOCHECK® - PHYSICAL SETTING SOURCE SUMMARY

Soil Layer Information							
Layer	Boundary		Soil Texture Class	Classification		Saturated hydraulic conductivity micro m/sec	Soil Reaction (pH)
	Upper	Lower		AASHTO Group	Unified Soil		
1	0 inches	5 inches		Not reported	Not reported	Max: 0.01 Min: 0	Max: Min:

Soil Map ID: 3

Soil Component Name: Orthents

Soil Surface Texture:
Hydrologic Group: Class D - Very slow infiltration rates. Soils are clayey, have a high water table, or are shallow to an impervious layer.

Soil Drainage Class: Well drained

Hydric Status: Not hydric

Corrosion Potential - Uncoated Steel: Not Reported

Depth to Bedrock Min: > 0 inches

Depth to Watertable Min: > 0 inches

Soil Layer Information							
Layer	Boundary		Soil Texture Class	Classification		Saturated hydraulic conductivity micro m/sec	Soil Reaction (pH)
	Upper	Lower		AASHTO Group	Unified Soil		
1	0 inches	59 inches		Not reported	Not reported	Max: Min:	Max: Min:

Soil Map ID: 4

Soil Component Name: Urban land

Soil Surface Texture:
Hydrologic Group: Class D - Very slow infiltration rates. Soils are clayey, have a high water table, or are shallow to an impervious layer.

Soil Drainage Class:

GEOCHECK® - PHYSICAL SETTING SOURCE SUMMARY

Hydric Status: Not hydric

Corrosion Potential - Uncoated Steel: Not Reported

Depth to Bedrock Min: > 0 inches

Depth to Watertable Min: > 0 inches

Soil Layer Information							
Layer	Boundary		Soil Texture Class	Classification		Saturated hydraulic conductivity micro m/sec	Soil Reaction (pH)
	Upper	Lower		AASHTO Group	Unified Soil		
1	0 inches	5 inches		Not reported	Not reported	Max: 0.01 Min: 0	Max: Min:

LOCAL / REGIONAL WATER AGENCY RECORDS

EDR Local/Regional Water Agency records provide water well information to assist the environmental professional in assessing sources that may impact ground water flow direction, and in forming an opinion about the impact of contaminant migration on nearby drinking water wells.

WELL SEARCH DISTANCE INFORMATION

<u>DATABASE</u>	<u>SEARCH DISTANCE (miles)</u>
Federal USGS	1.000
Federal FRDS PWS	Nearest PWS within 1 mile
State Database	1.000

FEDERAL USGS WELL INFORMATION

<u>MAP ID</u>	<u>WELL ID</u>	<u>LOCATION FROM TP</u>
No Wells Found		

FEDERAL FRDS PUBLIC WATER SUPPLY SYSTEM INFORMATION

<u>MAP ID</u>	<u>WELL ID</u>	<u>LOCATION FROM TP</u>
U196	CA3900570	1/2 - 1 Mile SE

Note: PWS System location is not always the same as well location.

STATE DATABASE WELL INFORMATION

<u>MAP ID</u>	<u>WELL ID</u>	<u>LOCATION FROM TP</u>

GEOCHECK® - PHYSICAL SETTING SOURCE SUMMARY

STATE DATABASE WELL INFORMATION

MAP ID	WELL ID	LOCATION FROM TP
A2	CAEDF0000121722	0 - 1/8 Mile SSE
A3	CAEDF0000079820	0 - 1/8 Mile SSE
B4	CAEDF0000119356	0 - 1/8 Mile SSE
B5	CAEDF0000110958	0 - 1/8 Mile South
B6	CAEDF0000135156	0 - 1/8 Mile SSE
B8	CAEDF0000140028	0 - 1/8 Mile SSE
B9	CAEDF0000119243	0 - 1/8 Mile SSE
B10	CAEDF0000068704	0 - 1/8 Mile SE
B11	CAEDF0000083848	0 - 1/8 Mile SSE
B12	CAEDF0000133211	0 - 1/8 Mile SSE
B13	CAEDF0000009553	1/8 - 1/4 Mile SE
B14	CAEDF0000017072	1/8 - 1/4 Mile SSE
B15	CAEDF0000084260	1/8 - 1/4 Mile SSE
B16	CAEDF0000054513	1/8 - 1/4 Mile SE
B18	CAEDF0000106022	1/8 - 1/4 Mile SE
B19	CAEDF0000135122	1/8 - 1/4 Mile SE
B20	CAEDF0000119969	1/8 - 1/4 Mile SE
C22	CAEDF0000076477	1/8 - 1/4 Mile NNE
C23	CAEDF0000133308	1/8 - 1/4 Mile NNE
C24	CAEDF0000060221	1/8 - 1/4 Mile North
C25	CAEDF0000071395	1/8 - 1/4 Mile NNE
C26	CAEDF0000013740	1/8 - 1/4 Mile NNE
C27	CAEDF0000099078	1/8 - 1/4 Mile NNE
C28	CAEDF0000054888	1/8 - 1/4 Mile NNE
C29	CAEDF0000079665	1/8 - 1/4 Mile North
C30	CAEDF0000092498	1/8 - 1/4 Mile NNE
C31	CAEDF0000055977	1/8 - 1/4 Mile NNE
C32	CAEDF0000014981	1/8 - 1/4 Mile NE
D33	CAEDF0000081963	1/8 - 1/4 Mile East
D34	CAEDF0000056159	1/8 - 1/4 Mile East
C35	CAEDF0000043228	1/8 - 1/4 Mile NE
D36	CAEDF0000041373	1/8 - 1/4 Mile East
D37	CAEDF0000063918	1/8 - 1/4 Mile East
E38	CAEDF0000037530	1/8 - 1/4 Mile NE
D39	CAEDF0000082205	1/8 - 1/4 Mile East
F40	CAEDF0000084909	1/8 - 1/4 Mile SSE
F41	CAEDF0000107498	1/8 - 1/4 Mile SE
F42	CAEDF0000092318	1/8 - 1/4 Mile SE
G43	CAEDF0000121672	1/8 - 1/4 Mile North
E44	CAEDF0000116930	1/8 - 1/4 Mile NE
F45	CAEDF0000066791	1/8 - 1/4 Mile SSE
E46	CAEDF0000124596	1/8 - 1/4 Mile NE
E47	CAEDF0000115220	1/8 - 1/4 Mile NE
E48	CAEDF0000061690	1/8 - 1/4 Mile NE
E49	CAEDF0000118644	1/8 - 1/4 Mile NE
E50	CAEDF0000101940	1/8 - 1/4 Mile NE
G51	CAEDF0000122911	1/8 - 1/4 Mile North
E52	CAEDF0000088871	1/8 - 1/4 Mile NE
G53	CAEDF0000018738	1/8 - 1/4 Mile North
G54	CAEDF0000051949	1/4 - 1/2 Mile North
E55	CAEDF0000117120	1/4 - 1/2 Mile NE
E56	CAEDF0000057277	1/4 - 1/2 Mile NE

GEOCHECK® - PHYSICAL SETTING SOURCE SUMMARY

STATE DATABASE WELL INFORMATION

MAP ID	WELL ID	LOCATION FROM TP
E57	CAEDF0000054126	1/4 - 1/2 Mile NE
E58	CAEDF0000006313	1/4 - 1/2 Mile NE
G59	CAEDF0000085130	1/4 - 1/2 Mile North
G60	CAEDF0000033734	1/4 - 1/2 Mile NNW
E61	CAEDF0000080426	1/4 - 1/2 Mile NE
G62	CAEDF0000072697	1/4 - 1/2 Mile North
G63	CAEDF0000089215	1/4 - 1/2 Mile North
G64	CAEDF0000038340	1/4 - 1/2 Mile NNW
G65	CAEDF0000043777	1/4 - 1/2 Mile North
G66	CAEDF0000107791	1/4 - 1/2 Mile North
G67	CAEDF0000057470	1/4 - 1/2 Mile NNW
G68	CAEDF0000010200	1/4 - 1/2 Mile NNW
G69	CAEDF0000023367	1/4 - 1/2 Mile NNW
G70	CAEDF0000074259	1/4 - 1/2 Mile NNW
G72	CAEDF0000015952	1/4 - 1/2 Mile North
G73	CAEDF0000114084	1/4 - 1/2 Mile NNW
H74	CAEDF0000142198	1/4 - 1/2 Mile NNW
H75	CAEDF0000008696	1/4 - 1/2 Mile NNW
H77	CAEDF0000060459	1/4 - 1/2 Mile NNW
H78	CAEDF0000082934	1/4 - 1/2 Mile NNW
H79	CAEDF0000102307	1/4 - 1/2 Mile NNW
H80	CAEDF0000018012	1/4 - 1/2 Mile NNW
H81	CAEDF0000013512	1/4 - 1/2 Mile NNW
H82	CAEDF0000096515	1/4 - 1/2 Mile NNW
H83	CAEDF0000017397	1/4 - 1/2 Mile North
H84	CAEDF0000124408	1/4 - 1/2 Mile North
H85	CAEDF0000102414	1/4 - 1/2 Mile NNW
J86	CAEDF0000074530	1/4 - 1/2 Mile NW
J87	CAEDF0000008047	1/4 - 1/2 Mile NW
K88	CAEDF00000067860	1/4 - 1/2 Mile NNE
J89	CAEDF0000124674	1/4 - 1/2 Mile NW
K90	CAEDF0000138901	1/4 - 1/2 Mile NNE
K91	CAEDF0000138318	1/4 - 1/2 Mile NNE
K92	CAEDF0000090444	1/4 - 1/2 Mile NNE
J93	CAEDF0000036168	1/4 - 1/2 Mile NW
K94	CAEDF0000098413	1/4 - 1/2 Mile NNE
J95	CAEDF0000074387	1/4 - 1/2 Mile NW
K97	CAEDF0000104798	1/4 - 1/2 Mile NNE
J100	CAEDF0000114549	1/4 - 1/2 Mile NW
J101	CAEDF0000002841	1/4 - 1/2 Mile NNW
K102	CAEDF0000050131	1/4 - 1/2 Mile NNE
J103	CAEDF0000100741	1/4 - 1/2 Mile NNW
J104	CAEDF0000076890	1/4 - 1/2 Mile NW
J105	CAEDF0000114196	1/4 - 1/2 Mile NNW
J106	CAEDF0000010613	1/4 - 1/2 Mile NW
L107	CAEDF0000050152	1/4 - 1/2 Mile NNW
J108	CAEDF0000077859	1/4 - 1/2 Mile NNW
J109	CAEDF0000135736	1/4 - 1/2 Mile NNW
L110	CAEDF0000014200	1/4 - 1/2 Mile NNW
L111	CAEDF0000021496	1/4 - 1/2 Mile NNW
M112	CAEDF0000074878	1/4 - 1/2 Mile SE
M113	CAEDF0000130378	1/4 - 1/2 Mile SE

GEOCHECK® - PHYSICAL SETTING SOURCE SUMMARY

STATE DATABASE WELL INFORMATION

MAP ID	WELL ID	LOCATION FROM TP
M114	CAEDF0000043538	1/4 - 1/2 Mile SE
M115	CAEDF0000135812	1/4 - 1/2 Mile SE
M117	CAEDF0000102302	1/4 - 1/2 Mile SE
M118	CAEDF0000059366	1/4 - 1/2 Mile SE
M119	CAEDF0000081311	1/4 - 1/2 Mile SE
M120	CAEDF0000034216	1/4 - 1/2 Mile SE
N121	CAEDF0000049623	1/4 - 1/2 Mile East
N122	CAEDF0000089929	1/4 - 1/2 Mile ESE
N123	CAEDF0000108046	1/4 - 1/2 Mile East
O126	CAEDF0000121554	1/4 - 1/2 Mile North
O127	CAEDF0000034310	1/4 - 1/2 Mile North
N128	CAEDF0000132450	1/4 - 1/2 Mile ESE
N129	CAEDF0000064950	1/4 - 1/2 Mile ESE
P130	CAEDF0000048942	1/4 - 1/2 Mile NW
N132	CAEDF0000126120	1/4 - 1/2 Mile East
N133	CAEDF0000020973	1/4 - 1/2 Mile ESE
O134	CAEDF0000133185	1/4 - 1/2 Mile North
O135	CAEDF0000062536	1/4 - 1/2 Mile North
P136	CAEDF0000132148	1/4 - 1/2 Mile NW
N137	CAEDF0000112673	1/4 - 1/2 Mile ESE
N138	CAEDF0000096632	1/4 - 1/2 Mile ESE
P139	CAEDF0000081349	1/4 - 1/2 Mile NW
N140	CAEDF0000061563	1/4 - 1/2 Mile East
N141	CAEDF0000133485	1/4 - 1/2 Mile ESE
N142	CAEDF0000100500	1/2 - 1 Mile East
N143	CAEDF0000140659	1/2 - 1 Mile East
N144	CAEDF0000044738	1/2 - 1 Mile East
N145	CAEDF0000084457	1/2 - 1 Mile East
N146	CAEDF0000080986	1/2 - 1 Mile East
M147	CAEDF0000072922	1/2 - 1 Mile SE
N148	CAEDF0000023768	1/2 - 1 Mile ESE
N149	CAEDF0000012949	1/2 - 1 Mile East
N150	CAEDF0000067634	1/2 - 1 Mile ESE
N151	CAEDF0000002997	1/2 - 1 Mile ESE
N152	CAEDF0000077715	1/2 - 1 Mile East
N153	CAEDF0000032890	1/2 - 1 Mile East
N154	CAEDF0000019669	1/2 - 1 Mile East
Q155	CAEDF0000040012	1/2 - 1 Mile NNW
Q156	CAEDF0000062874	1/2 - 1 Mile NNW
N157	CAEDF0000010310	1/2 - 1 Mile East
Q158	CAEDF0000015452	1/2 - 1 Mile NNW
N159	CAEDF0000111509	1/2 - 1 Mile East
Q160	CAEDF0000056334	1/2 - 1 Mile NNW
Q161	CAEDF0000041728	1/2 - 1 Mile NNW
Q162	CAEDF0000054800	1/2 - 1 Mile NNW
Q163	CAEDF0000035414	1/2 - 1 Mile NNW
Q164	CAEDF0000080177	1/2 - 1 Mile NNW
Q165	CAEDF0000134133	1/2 - 1 Mile NNW
Q166	CAEDF0000054704	1/2 - 1 Mile NNW
Q167	CAEDF0000000129	1/2 - 1 Mile NNW
N168	CAEDF0000006416	1/2 - 1 Mile East
R169	CAEDF0000033323	1/2 - 1 Mile NE

GEOCHECK® - PHYSICAL SETTING SOURCE SUMMARY

STATE DATABASE WELL INFORMATION

MAP ID	WELL ID	LOCATION FROM TP
R170	CAEDF0000061250	1/2 - 1 Mile NE
Q171	CAEDF0000127289	1/2 - 1 Mile NNW
Q172	CAEDF0000092573	1/2 - 1 Mile NNW
Q173	CAEDF0000044343	1/2 - 1 Mile NNW
Q174	CAEDF0000035798	1/2 - 1 Mile NNW
Q175	CAEDF0000051089	1/2 - 1 Mile NNW
Q176	CAEDF0000049773	1/2 - 1 Mile NNW
S177	CAEDF0000090814	1/2 - 1 Mile North
T178	CAEDF0000046332	1/2 - 1 Mile North
T179	CAEDF0000032056	1/2 - 1 Mile North
R180	CAEDF0000089130	1/2 - 1 Mile NE
R181	CAEDF0000067348	1/2 - 1 Mile NE
R182	CAEDF0000000126	1/2 - 1 Mile NE
R183	CAEDF0000109511	1/2 - 1 Mile NE
R184	CAEDF0000112742	1/2 - 1 Mile NE
N185	CAEDF0000072675	1/2 - 1 Mile East
R186	CAEDF0000123313	1/2 - 1 Mile NE
R187	CAEDF0000108103	1/2 - 1 Mile NE
R188	CAEDF0000105427	1/2 - 1 Mile NE
R189	CAEDF0000136214	1/2 - 1 Mile NE
Q190	CAEDF0000119042	1/2 - 1 Mile NNW
T191	CAEDF0000067461	1/2 - 1 Mile North
R192	CAEDF0000128603	1/2 - 1 Mile NE
S194	CAEDF0000102764	1/2 - 1 Mile North
S195	CAEDF0000057709	1/2 - 1 Mile North
S197	CAEDF0000140731	1/2 - 1 Mile North
S198	CAEDF0000113375	1/2 - 1 Mile North
S199	CAEDF0000085118	1/2 - 1 Mile North
S200	CAEDF0000067411	1/2 - 1 Mile North
S201	CAEDF0000088471	1/2 - 1 Mile North
S202	CAEDF0000078965	1/2 - 1 Mile North
S203	CAEDF0000016062	1/2 - 1 Mile North
S204	CAEDF0000120576	1/2 - 1 Mile North
S205	CAEDF0000092829	1/2 - 1 Mile North
S206	CAEDF0000047945	1/2 - 1 Mile North
S207	CAEDF0000135599	1/2 - 1 Mile North
S208	CAEDF0000053127	1/2 - 1 Mile North
S209	CAEDF0000009967	1/2 - 1 Mile North
S210	CAEDF0000136039	1/2 - 1 Mile North
S211	CAEDF0000074067	1/2 - 1 Mile North
212	CAEDF0000014189	1/2 - 1 Mile SSE
V213	CAEDF0000048349	1/2 - 1 Mile NE
W214	CAEDF0000067854	1/2 - 1 Mile NW
W215	CAEDF0000088380	1/2 - 1 Mile NW
V217	CAEDF0000010585	1/2 - 1 Mile NE
X218	CAEDF0000015839	1/2 - 1 Mile North
W219	CAEDF0000098590	1/2 - 1 Mile NW
Y220	CAEDF0000034164	1/2 - 1 Mile East
X221	CAEDF0000038329	1/2 - 1 Mile North
X222	CAEDF0000130678	1/2 - 1 Mile North
Z223	CAEDF0000060286	1/2 - 1 Mile NNW
X224	CAEDF0000011485	1/2 - 1 Mile North

GEOCHECK® - PHYSICAL SETTING SOURCE SUMMARY

STATE DATABASE WELL INFORMATION

MAP ID	WELL ID	LOCATION FROM TP
AA225	CAEDF0000082974	1/2 - 1 Mile NNW
Y226	CAEDF0000089713	1/2 - 1 Mile East
Y227	CAEDF0000047569	1/2 - 1 Mile East
Y228	CAEDF0000109606	1/2 - 1 Mile ESE
Y229	CAEDF0000143399	1/2 - 1 Mile ESE
X230	CAEDF0000022821	1/2 - 1 Mile North
X231	CAEDF0000070675	1/2 - 1 Mile North
X232	CAEDF0000007420	1/2 - 1 Mile North
Y233	CAEDF0000132479	1/2 - 1 Mile East
W234	CAEDF0000050294	1/2 - 1 Mile NW
AB235	CAEDF0000092700	1/2 - 1 Mile North
X236	CAEDF0000031522	1/2 - 1 Mile North
Y237	CAEDF0000111482	1/2 - 1 Mile East
X238	CAEDF0000064902	1/2 - 1 Mile North
X239	CAEDF0000035722	1/2 - 1 Mile North
X240	CAEDF0000142638	1/2 - 1 Mile North
Y241	CAEDF0000135747	1/2 - 1 Mile East
AA242	CAEDF0000104810	1/2 - 1 Mile NNW
Y243	CAEDF0000020221	1/2 - 1 Mile East
W244	CAEDF0000093293	1/2 - 1 Mile NW
W245	CAEDF0000063338	1/2 - 1 Mile NW
W246	CAEDF0000009292	1/2 - 1 Mile NW
W247	CAEDF0000042338	1/2 - 1 Mile NW
W248	CAEDF0000136578	1/2 - 1 Mile NW
W250	CAEDF0000105539	1/2 - 1 Mile NW
W251	CAEDF0000043567	1/2 - 1 Mile NW
AA252	CAEDF0000021590	1/2 - 1 Mile NW
Y253	CAEDF0000052242	1/2 - 1 Mile ESE
AA254	CAEDF0000131108	1/2 - 1 Mile NW
W255	CAEDF0000017329	1/2 - 1 Mile NW
W256	CAEDF0000073400	1/2 - 1 Mile NW
AA257	CAEDF0000103606	1/2 - 1 Mile NW
X258	CAEDF0000121148	1/2 - 1 Mile North
X259	CAEDF0000072555	1/2 - 1 Mile North
AA260	CAEDF0000051509	1/2 - 1 Mile NW
W261	CAEDF0000020893	1/2 - 1 Mile NW
AA262	CAEDF0000003198	1/2 - 1 Mile NW
AC263	CAEDF0000106900	1/2 - 1 Mile NW
AC264	CAEDF0000118037	1/2 - 1 Mile NW
Y265	CAEDF0000083993	1/2 - 1 Mile East
AA266	CAEDF0000060122	1/2 - 1 Mile NNW
AD267	CAEDF0000124323	1/2 - 1 Mile NNW
Z268	CAEDF0000060617	1/2 - 1 Mile NNW
AA269	CAEDF0000113427	1/2 - 1 Mile NW
AC270	CAEDF0000139438	1/2 - 1 Mile NW
AD271	CAEDF0000002595	1/2 - 1 Mile NNW
AA272	CAEDF0000122225	1/2 - 1 Mile NNW
AA273	CAEDF0000101287	1/2 - 1 Mile NW
AE275	CAEDF0000054411	1/2 - 1 Mile NNE
AE276	CAEDF0000134646	1/2 - 1 Mile NNE
AE277	CAEDF0000104236	1/2 - 1 Mile NNE
AB278	CAEDF0000094493	1/2 - 1 Mile North

GEOCHECK® - PHYSICAL SETTING SOURCE SUMMARY

STATE DATABASE WELL INFORMATION

MAP ID	WELL ID	LOCATION FROM TP
AC279	CAEDF0000022965	1/2 - 1 Mile NW
AD280	CAEDF0000014921	1/2 - 1 Mile NNW
AF283	CAEDF0000085413	1/2 - 1 Mile NNW
284	CAEDF0000104096	1/2 - 1 Mile NW
AF285	CAEDF0000120467	1/2 - 1 Mile NNW
AD286	CAEDF0000056949	1/2 - 1 Mile NNW
AD287	CAEDF0000075497	1/2 - 1 Mile NNW
AD288	CAEDF0000117329	1/2 - 1 Mile NNW
AE289	CAEDF0000074243	1/2 - 1 Mile NNE
AG290	CAEDF0000015498	1/2 - 1 Mile SE
AG291	CAEDF0000045634	1/2 - 1 Mile SE
AF292	CAEDF0000143606	1/2 - 1 Mile NNW
AG293	CAEDF0000006203	1/2 - 1 Mile SE
AG294	CAEDF0000101563	1/2 - 1 Mile SE
AG295	CAEDF0000124367	1/2 - 1 Mile SE
AG296	CAEDF0000099118	1/2 - 1 Mile SE
AG297	CAEDF0000047549	1/2 - 1 Mile SE
AG298	CAEDF0000137799	1/2 - 1 Mile SE
AG300	CAEDF0000129601	1/2 - 1 Mile SE
AG301	CAEDF0000056215	1/2 - 1 Mile SE
AG302	CAEDF0000033790	1/2 - 1 Mile SE
AD303	CAEDF0000141720	1/2 - 1 Mile NNW
AG304	CAEDF0000110957	1/2 - 1 Mile SE
AG305	CAEDF0000113527	1/2 - 1 Mile SE
AF306	CAEDF0000015748	1/2 - 1 Mile NNW
AF307	CAEDF0000106446	1/2 - 1 Mile NNW
AG308	CAEDF0000066620	1/2 - 1 Mile SE
AF309	CAEDF0000011594	1/2 - 1 Mile NNW
AF310	CAEDF0000101041	1/2 - 1 Mile NNW
AF311	CAEDF0000005074	1/2 - 1 Mile NNW
AH312	CAEDF0000001866	1/2 - 1 Mile NNW
AH313	CAEDF0000047832	1/2 - 1 Mile NNW
AF314	CAEDF0000132835	1/2 - 1 Mile NNW
AF315	CAEDF0000015767	1/2 - 1 Mile NNW
AF316	CAEDF0000054046	1/2 - 1 Mile NNW
AF318	CAEDF0000087157	1/2 - 1 Mile NNW
AF319	CAEDF0000013739	1/2 - 1 Mile NNW
AF320	CAEDF0000092822	1/2 - 1 Mile NNW
AI321	CAEDF0000104538	1/2 - 1 Mile NNW
AI322	CAEDF0000052585	1/2 - 1 Mile NNW
AI323	CAEDF0000080356	1/2 - 1 Mile NNW
AI324	CAEDF0000127754	1/2 - 1 Mile NNW
AI326	CAEDF0000114044	1/2 - 1 Mile NNW
AI327	CAEDF0000120588	1/2 - 1 Mile NNW
AI328	CAEDF0000052970	1/2 - 1 Mile NNW
329	5901	1/2 - 1 Mile East
AI330	CAEDF0000080632	1/2 - 1 Mile NNW
AI331	CAEDF0000064090	1/2 - 1 Mile NNW
AI332	CAEDF0000043309	1/2 - 1 Mile NNW
AJ333	CAEDF0000112439	1/2 - 1 Mile SE
AJ334	CAEDF0000132644	1/2 - 1 Mile SE
AJ335	CAEDF0000140766	1/2 - 1 Mile SE

GEOCHECK® - PHYSICAL SETTING SOURCE SUMMARY

STATE DATABASE WELL INFORMATION

MAP ID	WELL ID	LOCATION FROM TP
AK336	CAEDF0000134824	1/2 - 1 Mile SE
AJ338	CAEDF0000126546	1/2 - 1 Mile SE
AK341	CAEDF0000047460	1/2 - 1 Mile SE
AK342	CAEDF0000032229	1/2 - 1 Mile SE
AK343	CAEDF0000034149	1/2 - 1 Mile SE
AK344	CAEDF0000085429	1/2 - 1 Mile SE
AK345	CAEDF0000059688	1/2 - 1 Mile SE
AO347	CAEDF0000018005	1/2 - 1 Mile NNW
AO348	CAEDF0000040797	1/2 - 1 Mile NNW
AO349	CAEDF0000085410	1/2 - 1 Mile NNW
AN350	CAEDF0000009402	1/2 - 1 Mile ESE
AO351	CAEDF0000035946	1/2 - 1 Mile NNW
AP352	CAEDF0000111598	1/2 - 1 Mile ESE
AN353	CAEDF0000001985	1/2 - 1 Mile ESE
AK354	CAEDF0000113885	1/2 - 1 Mile SE
AP355	CAEDF0000120990	1/2 - 1 Mile ESE
AK356	CAEDF0000059215	1/2 - 1 Mile SE
AP357	CAEDF0000079201	1/2 - 1 Mile ESE
AK358	CAEDF0000123218	1/2 - 1 Mile SE
AK359	CAEDF0000142375	1/2 - 1 Mile SE
AN360	CAEDF0000043065	1/2 - 1 Mile ESE
AP361	CAEDF0000129226	1/2 - 1 Mile ESE
AP362	CAEDF0000135172	1/2 - 1 Mile ESE
AN363	CAEDF0000068281	1/2 - 1 Mile ESE
AN364	CAEDF0000044056	1/2 - 1 Mile ESE
AN365	CAEDF0000114039	1/2 - 1 Mile ESE
AN366	CAEDF0000005723	1/2 - 1 Mile ESE
AP367	CAEDF0000113424	1/2 - 1 Mile ESE
AN368	CAEDF0000009735	1/2 - 1 Mile ESE
AP369	CAEDF0000142316	1/2 - 1 Mile ESE
AN370	CAEDF0000140762	1/2 - 1 Mile ESE
AN371	CAEDF0000078086	1/2 - 1 Mile ESE
AN372	CAEDF0000055222	1/2 - 1 Mile ESE
AP373	CAEDF0000033062	1/2 - 1 Mile ESE
AN374	CAEDF0000007130	1/2 - 1 Mile ESE
AP375	CAEDF0000082453	1/2 - 1 Mile ESE
AP376	CAEDF0000064787	1/2 - 1 Mile ESE
AP377	CAEDF0000045352	1/2 - 1 Mile ESE
AL378	CAEDF0000041851	1/2 - 1 Mile SSW
AP379	CAEDF0000016832	1/2 - 1 Mile ESE
AL380	CAEDF0000135676	1/2 - 1 Mile SSW
381	CAEDF0000055817	1/2 - 1 Mile NNW
382	CAEDF0000007776	1/2 - 1 Mile SSW
AQ383	CAEDF0000079462	1/2 - 1 Mile SE
AQ384	CAEDF0000059242	1/2 - 1 Mile SE
AQ385	CAEDF0000117314	1/2 - 1 Mile SE
AQ386	CAEDF0000049260	1/2 - 1 Mile SE
AQ387	CAEDF0000127834	1/2 - 1 Mile SE
AQ388	CAEDF0000061757	1/2 - 1 Mile SE
AN389	CAEDF0000011806	1/2 - 1 Mile ESE
AQ390	CAEDF0000139631	1/2 - 1 Mile SE
AQ391	CAEDF0000046270	1/2 - 1 Mile SE

GEOCHECK® - PHYSICAL SETTING SOURCE SUMMARY

STATE DATABASE WELL INFORMATION

<u>MAP ID</u>	<u>WELL ID</u>	<u>LOCATION FROM TP</u>
AP392	CAEDF0000088418	1/2 - 1 Mile ESE
AP393	CAEDF0000018192	1/2 - 1 Mile ESE
AR394	CAEDF0000075589	1/2 - 1 Mile SE
AQ395	CAEDF0000051605	1/2 - 1 Mile SE
AP396	CAEDF0000061303	1/2 - 1 Mile ESE
AP397	CAEDF0000039181	1/2 - 1 Mile ESE
AR398	CAEDF0000092816	1/2 - 1 Mile SE
AQ399	CAEDF0000046024	1/2 - 1 Mile SE
AR400	CAEDF0000061227	1/2 - 1 Mile SE
AR401	CAEDF0000091959	1/2 - 1 Mile SE
AR402	CAEDF0000039116	1/2 - 1 Mile SE
AR403	CAEDF0000059862	1/2 - 1 Mile SE

PHYSICAL SETTING SOURCE MAP - 6480107.2s

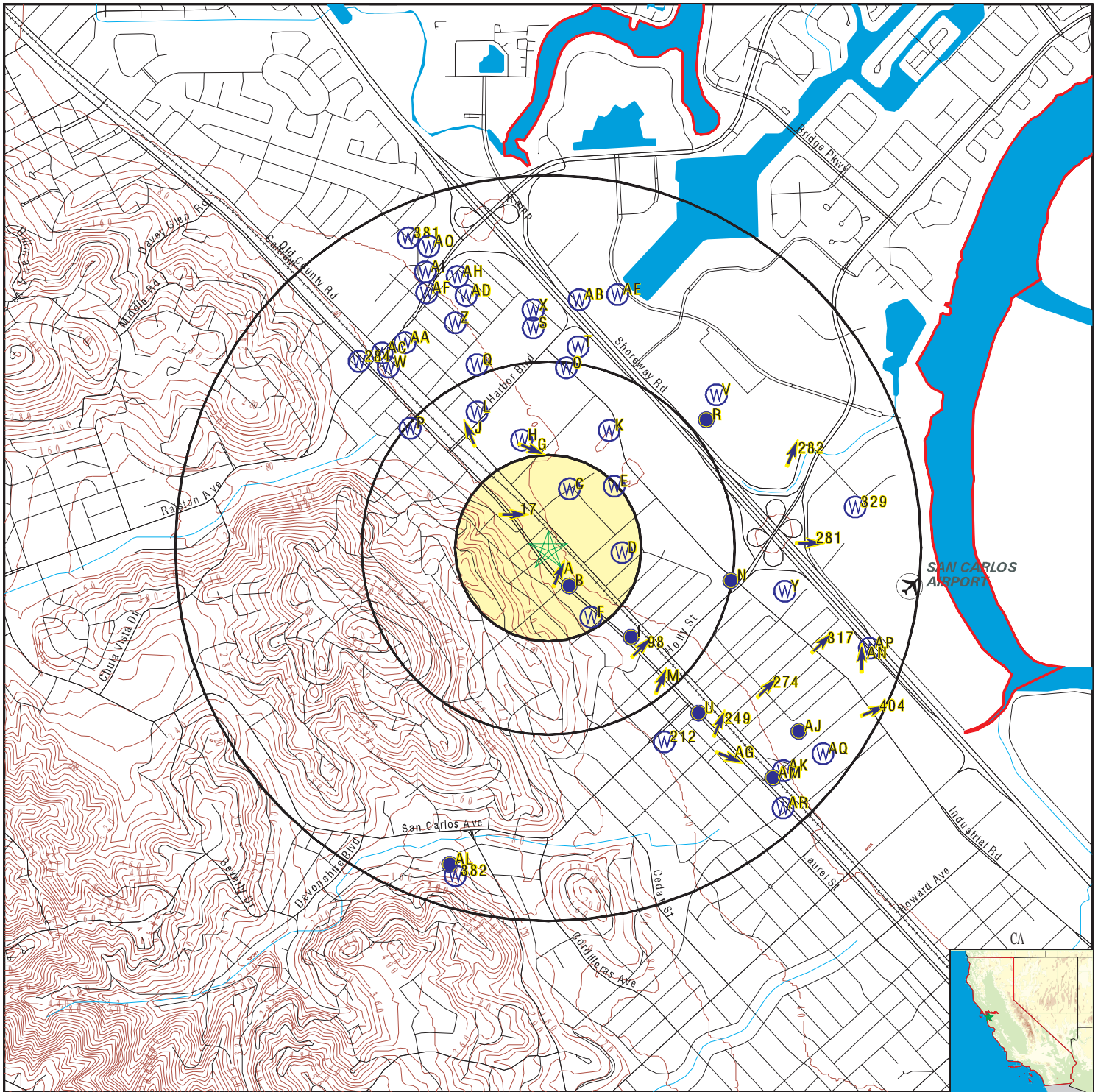

- County Boundary
- Major Roads
- Contour Lines
- Earthquake Fault Lines
- Airports
- Earthquake epicenter, Richter 5 or greater
- Water Wells
- Public Water Supply Wells
- Cluster of Multiple Icons

- Groundwater Flow Direction
- Indeterminate Groundwater Flow at Location
- Groundwater Flow Varies at Location
- Closest Hydrogeological Data
- Oil, gas or related wells

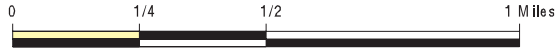

SITE NAME: Summerhill Phase I ESA
 ADDRESS: 11 El Camino Real
 San Carlos CA 94070
 LAT/LONG: 37.513339 / 122.267169

CLIENT: ARCADIS U.S., Inc.
 CONTACT: Divya Mehta
 INQUIRY #: 6480107.2s
 DATE: May 05, 2021 2:15 pm

GEOCHECK® - PHYSICAL SETTING SOURCE MAP FINDINGS

Map ID
Direction
Distance
Elevation

Database EDR ID Number

A1
SSE
0 - 1/8 Mile
Higher

Site ID: 770021
Groundwater Flow: NNE
Shallow Water Depth: 8.38
Deep Water Depth: 11.97
Average Water Depth: Not Reported
Date: 12/03/1998

AQUIFLOW 51440

A2
SSE
0 - 1/8 Mile
Higher

Well ID: T0608100592-SB-11 Well Type: MONITORING
Source: EDF Other Name: SB-11
GAMA PFAS Testing: Not Reported
Groundwater Quality Data: https://gamagroundwater.waterboards.ca.gov/gama/gamamap/public/GamaDataDisplay.asp?dataset=EDF&samp_date=&global_id=T0608100592&assigned_name=SB-11&store_num=
GeoTracker Data: https://geotracker.waterboards.ca.gov/profile_report.asp?cmd=MWEDFResults&global_id=T0608100592&assigned_name=SB-11

CA WELLS CAEDF0000121722

A3
SSE
0 - 1/8 Mile
Higher

Well ID: T0608100592-MW-10 Well Type: MONITORING
Source: EDF Other Name: MW-10
GAMA PFAS Testing: Not Reported
Groundwater Quality Data: https://gamagroundwater.waterboards.ca.gov/gama/gamamap/public/GamaDataDisplay.asp?dataset=EDF&samp_date=&global_id=T0608100592&assigned_name=MW-10&store_num=
GeoTracker Data: https://geotracker.waterboards.ca.gov/profile_report.asp?cmd=MWEDFResults&global_id=T0608100592&assigned_name=MW-10

CA WELLS CAEDF0000079820

B4
SSE
0 - 1/8 Mile
Higher

Well ID: T0608100592-MW-6 Well Type: MONITORING
Source: EDF Other Name: MW-6
GAMA PFAS Testing: Not Reported
Groundwater Quality Data: https://gamagroundwater.waterboards.ca.gov/gama/gamamap/public/GamaDataDisplay.asp?dataset=EDF&samp_date=&global_id=T0608100592&assigned_name=MW-6&store_num=
GeoTracker Data: https://geotracker.waterboards.ca.gov/profile_report.asp?cmd=MWEDFResults&global_id=T0608100592&assigned_name=MW-6

CA WELLS CAEDF0000119356

GEOCHECK® - PHYSICAL SETTING SOURCE MAP FINDINGS

Map ID
Direction
Distance
Elevation

Database EDR ID Number

B5
South
0 - 1/8 Mile
Higher

CA WELLS CAEDF0000110958

Well ID: T0608100592-MW-5 Well Type: MONITORING
 Source: EDF Other Name: MW-5
 GAMA PFAS Testing: Not Reported
 Groundwater Quality Data: https://gamagroundwater.waterboards.ca.gov/gama/gamamap/public/GamaDataDisplay.asp?dataset=EDF&samp_date=&global_id=T0608100592&assigned_name=MW-5&store_num=
 GeoTracker Data: https://geotracker.waterboards.ca.gov/profile_report.asp?cmd=MWEDFResults&global_id=T0608100592&assigned_name=MW-5

B6
SSE
0 - 1/8 Mile
Higher

CA WELLS CAEDF0000135156

Well ID: T0608100592-MW-4 Well Type: MONITORING
 Source: EDF Other Name: MW-4
 GAMA PFAS Testing: Not Reported
 Groundwater Quality Data: https://gamagroundwater.waterboards.ca.gov/gama/gamamap/public/GamaDataDisplay.asp?dataset=EDF&samp_date=&global_id=T0608100592&assigned_name=MW-4&store_num=
 GeoTracker Data: https://geotracker.waterboards.ca.gov/profile_report.asp?cmd=MWEDFResults&global_id=T0608100592&assigned_name=MW-4

B7
SE
0 - 1/8 Mile
Higher

AQUIFLOW 51418

Site ID: 770053
 Groundwater Flow: NE
 Shallow Water Depth: 10
 Deep Water Depth: 12
 Average Water Depth: Not Reported
 Date: 04/22/1997

B8
SSE
0 - 1/8 Mile
Higher

CA WELLS CAEDF0000140028

Well ID: T0608100592-MW-3 Well Type: MONITORING
 Source: EDF Other Name: MW-3
 GAMA PFAS Testing: Not Reported
 Groundwater Quality Data: https://gamagroundwater.waterboards.ca.gov/gama/gamamap/public/GamaDataDisplay.asp?dataset=EDF&samp_date=&global_id=T0608100592&assigned_name=MW-3&store_num=
 GeoTracker Data: https://geotracker.waterboards.ca.gov/profile_report.asp?cmd=MWEDFResults&global_id=T0608100592&assigned_name=MW-3

B9
SSE
0 - 1/8 Mile
Higher

CA WELLS CAEDF0000119243

Well ID: T0608100592-MW-7 Well Type: MONITORING
 Source: EDF Other Name: MW-7

GEOCHECK® - PHYSICAL SETTING SOURCE MAP FINDINGS

GAMA PFAS Testing: Not Reported
 Groundwater Quality Data: https://gamagroundwater.waterboards.ca.gov/gama/gamamap/public/GamaDataDisplay.asp?dataset=EDF&samp_date=&global_id=T0608100592&assigned_name=MW-7&store_num=
 GeoTracker Data: https://geotracker.waterboards.ca.gov/profile_report.asp?cmd=MWEDFResults&global_id=T0608100592&assigned_name=MW-7

**B10
SE
0 - 1/8 Mile
Lower**

CA WELLS CAEDF0000068704

Well ID: T0608100045-VE-10 Well Type: MONITORING
 Source: EDF Other Name: VE-10
 GAMA PFAS Testing: Not Reported
 Groundwater Quality Data: https://gamagroundwater.waterboards.ca.gov/gama/gamamap/public/GamaDataDisplay.asp?dataset=EDF&samp_date=&global_id=T0608100045&assigned_name=VE-10&store_num=
 GeoTracker Data: https://geotracker.waterboards.ca.gov/profile_report.asp?cmd=MWEDFResults&global_id=T0608100045&assigned_name=VE-10

**B11
SSE
0 - 1/8 Mile
Higher**

CA WELLS CAEDF0000083848

Well ID: T0608100592-SB-10A Well Type: MONITORING
 Source: EDF Other Name: SB-10A
 GAMA PFAS Testing: Not Reported
 Groundwater Quality Data: https://gamagroundwater.waterboards.ca.gov/gama/gamamap/public/GamaDataDisplay.asp?dataset=EDF&samp_date=&global_id=T0608100592&assigned_name=SB-10A&store_num=
 GeoTracker Data: https://geotracker.waterboards.ca.gov/profile_report.asp?cmd=MWEDFResults&global_id=T0608100592&assigned_name=SB-10A

**B12
SSE
0 - 1/8 Mile
Higher**

CA WELLS CAEDF0000133211

Well ID: T0608100592-MW-8 Well Type: MONITORING
 Source: EDF Other Name: MW-8
 GAMA PFAS Testing: Not Reported
 Groundwater Quality Data: https://gamagroundwater.waterboards.ca.gov/gama/gamamap/public/GamaDataDisplay.asp?dataset=EDF&samp_date=&global_id=T0608100592&assigned_name=MW-8&store_num=
 GeoTracker Data: https://geotracker.waterboards.ca.gov/profile_report.asp?cmd=MWEDFResults&global_id=T0608100592&assigned_name=MW-8

**B13
SE
1/8 - 1/4 Mile
Lower**

CA WELLS CAEDF0000009553

Well ID: T0608100045-EW-1 Well Type: MONITORING
 Source: EDF Other Name: EW-1
 GAMA PFAS Testing: Not Reported
 Groundwater Quality Data: https://gamagroundwater.waterboards.ca.gov/gama/gamamap/public/GamaDataDisplay.asp?dataset=EDF&samp_date=&global_id=T0608100045&assigned_name=EW-1&store_num=

GEOCHECK® - PHYSICAL SETTING SOURCE MAP FINDINGS

GeoTracker Data: https://geotracker.waterboards.ca.gov/profile_report.asp?cmd=MWEDFResults&global_id=T0608100045&assigned_name=EW-1

**B14
SSE
1/8 - 1/4 Mile
Higher**

CA WELLS CAEDF0000017072

Well ID:	T0608100592-SB-8	Well Type:	MONITORING
Source:	EDF	Other Name:	SB-8
GAMA PFAS Testing:	Not Reported		
Groundwater Quality Data:	https://gamagroundwater.waterboards.ca.gov/gama/gamamap/public/GamaDataDisplay.asp?dataset=EDF&samp_date=&global_id=T0608100592&assigned_name=SB-8&store_num=		
GeoTracker Data:	https://geotracker.waterboards.ca.gov/profile_report.asp?cmd=MWEDFResults&global_id=T0608100592&assigned_name=SB-8		

**B15
SSE
1/8 - 1/4 Mile
Higher**

CA WELLS CAEDF0000084260

Well ID:	T0608100592-MW-9	Well Type:	MONITORING
Source:	EDF	Other Name:	MW-9
GAMA PFAS Testing:	Not Reported		
Groundwater Quality Data:	https://gamagroundwater.waterboards.ca.gov/gama/gamamap/public/GamaDataDisplay.asp?dataset=EDF&samp_date=&global_id=T0608100592&assigned_name=MW-9&store_num=		
GeoTracker Data:	https://geotracker.waterboards.ca.gov/profile_report.asp?cmd=MWEDFResults&global_id=T0608100592&assigned_name=MW-9		

**B16
SE
1/8 - 1/4 Mile
Higher**

CA WELLS CAEDF0000054513

Well ID:	T0608100045-GX-170A	Well Type:	MONITORING
Source:	EDF	Other Name:	GX-170A
GAMA PFAS Testing:	Not Reported		
Groundwater Quality Data:	https://gamagroundwater.waterboards.ca.gov/gama/gamamap/public/GamaDataDisplay.asp?dataset=EDF&samp_date=&global_id=T0608100045&assigned_name=GX-170A&store_num=		
GeoTracker Data:	https://geotracker.waterboards.ca.gov/profile_report.asp?cmd=MWEDFResults&global_id=T0608100045&assigned_name=GX-170A		

**17
NW
1/8 - 1/4 Mile
Higher**

Site ID:	770004		
Groundwater Flow:	E	AQUIFLOW	51287
Shallow Water Depth:	1.35		
Deep Water Depth:	2.19		
Average Water Depth:	Not Reported		
Date:	11/02/1989		

GEOCHECK® - PHYSICAL SETTING SOURCE MAP FINDINGS

Map ID
Direction
Distance
Elevation

Database EDR ID Number

B18
SE
1/8 - 1/4 Mile
Higher

CA WELLS CAEDF0000106022

Well ID:	T0608100045-PZ-4	Well Type:	MONITORING
Source:	EDF	Other Name:	PZ-4
GAMA PFAS Testing:	Not Reported		
Groundwater Quality Data:	https://gamagroundwater.waterboards.ca.gov/gama/gamamap/public/GamaDataDisplay.asp?dataset=EDF&samp_date=&global_id=T0608100045&assigned_name=PZ-4&store_num=		
GeoTracker Data:	https://geotracker.waterboards.ca.gov/profile_report.asp?cmd=MWEDFResults&global_id=T0608100045&assigned_name=PZ-4		

B19
SE
1/8 - 1/4 Mile
Lower

CA WELLS CAEDF0000135122

Well ID:	T0608100045-PZ-3	Well Type:	MONITORING
Source:	EDF	Other Name:	PZ-3
GAMA PFAS Testing:	Not Reported		
Groundwater Quality Data:	https://gamagroundwater.waterboards.ca.gov/gama/gamamap/public/GamaDataDisplay.asp?dataset=EDF&samp_date=&global_id=T0608100045&assigned_name=PZ-3&store_num=		
GeoTracker Data:	https://geotracker.waterboards.ca.gov/profile_report.asp?cmd=MWEDFResults&global_id=T0608100045&assigned_name=PZ-3		

B20
SE
1/8 - 1/4 Mile
Lower

CA WELLS CAEDF0000119969

Well ID:	T0608100045-PZ-6	Well Type:	MONITORING
Source:	EDF	Other Name:	PZ-6
GAMA PFAS Testing:	Not Reported		
Groundwater Quality Data:	https://gamagroundwater.waterboards.ca.gov/gama/gamamap/public/GamaDataDisplay.asp?dataset=EDF&samp_date=&global_id=T0608100045&assigned_name=PZ-6&store_num=		
GeoTracker Data:	https://geotracker.waterboards.ca.gov/profile_report.asp?cmd=MWEDFResults&global_id=T0608100045&assigned_name=PZ-6		

B21
SE
1/8 - 1/4 Mile
Lower

AQUIFLOW 51414

Site ID:	770030
Groundwater Flow:	NNE
Shallow Water Depth:	4.98
Deep Water Depth:	11.14
Average Water Depth:	Not Reported
Date:	06/10/1997

C22
NNE
1/8 - 1/4 Mile
Lower

CA WELLS CAEDF0000076477

Well ID:	T0608100792-MW-8	Well Type:	MONITORING
Source:	EDF	Other Name:	MW-8

GEOCHECK® - PHYSICAL SETTING SOURCE MAP FINDINGS

GAMA PFAS Testing: Not Reported
 Groundwater Quality Data: https://gamagroundwater.waterboards.ca.gov/gama/gamamap/public/GamaDataDisplay.asp?dataset=EDF&samp_date=&global_id=T0608100792&assigned_name=MW-8&store_num=
 GeoTracker Data: https://geotracker.waterboards.ca.gov/profile_report.asp?cmd=MWEDFResults&global_id=T0608100792&assigned_name=MW-8

C23
NNE
1/8 - 1/4 Mile
Lower

CA WELLS CAEDF0000133308

Well ID: T0608100792-MW-3 Well Type: MONITORING
 Source: EDF Other Name: MW-3
 GAMA PFAS Testing: Not Reported
 Groundwater Quality Data: https://gamagroundwater.waterboards.ca.gov/gama/gamamap/public/GamaDataDisplay.asp?dataset=EDF&samp_date=&global_id=T0608100792&assigned_name=MW-3&store_num=
 GeoTracker Data: https://geotracker.waterboards.ca.gov/profile_report.asp?cmd=MWEDFResults&global_id=T0608100792&assigned_name=MW-3

C24
North
1/8 - 1/4 Mile
Lower

CA WELLS CAEDF0000060221

Well ID: T0608100792-MW-9 Well Type: MONITORING
 Source: EDF Other Name: MW-9
 GAMA PFAS Testing: Not Reported
 Groundwater Quality Data: https://gamagroundwater.waterboards.ca.gov/gama/gamamap/public/GamaDataDisplay.asp?dataset=EDF&samp_date=&global_id=T0608100792&assigned_name=MW-9&store_num=
 GeoTracker Data: https://geotracker.waterboards.ca.gov/profile_report.asp?cmd=MWEDFResults&global_id=T0608100792&assigned_name=MW-9

C25
NNE
1/8 - 1/4 Mile
Lower

CA WELLS CAEDF0000071395

Well ID: T0608100792-MW-7 Well Type: MONITORING
 Source: EDF Other Name: MW-7
 GAMA PFAS Testing: Not Reported
 Groundwater Quality Data: https://gamagroundwater.waterboards.ca.gov/gama/gamamap/public/GamaDataDisplay.asp?dataset=EDF&samp_date=&global_id=T0608100792&assigned_name=MW-7&store_num=
 GeoTracker Data: https://geotracker.waterboards.ca.gov/profile_report.asp?cmd=MWEDFResults&global_id=T0608100792&assigned_name=MW-7

C26
NNE
1/8 - 1/4 Mile
Lower

CA WELLS CAEDF0000013740

Well ID: T0608100792-MW-6 Well Type: MONITORING
 Source: EDF Other Name: MW-6
 GAMA PFAS Testing: Not Reported
 Groundwater Quality Data: https://gamagroundwater.waterboards.ca.gov/gama/gamamap/public/GamaDataDisplay.asp?dataset=EDF&samp_date=&global_id=T0608100792&assigned_name=MW-6&store_num=

GEOCHECK® - PHYSICAL SETTING SOURCE MAP FINDINGS

GeoTracker Data: https://geotracker.waterboards.ca.gov/profile_report.asp?cmd=MWEDFResults&global_id=T0608100792&assigned_name=MW-6

C27
NNE
1/8 - 1/4 Mile
Lower

CA WELLS CAEDF0000099078

Well ID: T0608100792-MW-5 Well Type: MONITORING
 Source: EDF Other Name: MW-5
 GAMA PFAS Testing: Not Reported
 Groundwater Quality Data: https://gamagroundwater.waterboards.ca.gov/gama/gamamap/public/GamaDataDisplay.asp?dataset=EDF&samp_date=&global_id=T0608100792&assigned_name=MW-5&store_num=
 GeoTracker Data: https://geotracker.waterboards.ca.gov/profile_report.asp?cmd=MWEDFResults&global_id=T0608100792&assigned_name=MW-5

C28
NNE
1/8 - 1/4 Mile
Lower

CA WELLS CAEDF0000054888

Well ID: T0608100792-MW-1 Well Type: MONITORING
 Source: EDF Other Name: MW-1
 GAMA PFAS Testing: Not Reported
 Groundwater Quality Data: https://gamagroundwater.waterboards.ca.gov/gama/gamamap/public/GamaDataDisplay.asp?dataset=EDF&samp_date=&global_id=T0608100792&assigned_name=MW-1&store_num=
 GeoTracker Data: https://geotracker.waterboards.ca.gov/profile_report.asp?cmd=MWEDFResults&global_id=T0608100792&assigned_name=MW-1

C29
North
1/8 - 1/4 Mile
Lower

CA WELLS CAEDF0000079665

Well ID: T0608100792-MW-10 Well Type: MONITORING
 Source: EDF Other Name: MW-10
 GAMA PFAS Testing: Not Reported
 Groundwater Quality Data: https://gamagroundwater.waterboards.ca.gov/gama/gamamap/public/GamaDataDisplay.asp?dataset=EDF&samp_date=&global_id=T0608100792&assigned_name=MW-10&store_num=
 GeoTracker Data: https://geotracker.waterboards.ca.gov/profile_report.asp?cmd=MWEDFResults&global_id=T0608100792&assigned_name=MW-10

C30
NNE
1/8 - 1/4 Mile
Lower

CA WELLS CAEDF0000092498

Well ID: T0608100792-MW-4 Well Type: MONITORING
 Source: EDF Other Name: MW-4
 GAMA PFAS Testing: Not Reported
 Groundwater Quality Data: https://gamagroundwater.waterboards.ca.gov/gama/gamamap/public/GamaDataDisplay.asp?dataset=EDF&samp_date=&global_id=T0608100792&assigned_name=MW-4&store_num=
 GeoTracker Data: https://geotracker.waterboards.ca.gov/profile_report.asp?cmd=MWEDFResults&global_id=T0608100792&assigned_name=MW-4

GEOCHECK® - PHYSICAL SETTING SOURCE MAP FINDINGS

Map ID
Direction
Distance
Elevation

Database EDR ID Number

C31
NNE
1/8 - 1/4 Mile
Lower

CA WELLS CAEDF0000055977

Well ID:	T0608100792-MW-2	Well Type:	MONITORING
Source:	EDF	Other Name:	MW-2
GAMA PFAS Testing:	Not Reported		
Groundwater Quality Data:	https://gamagroundwater.waterboards.ca.gov/gama/gamamap/public/GamaDataDisplay.asp?dataset=EDF&samp_date=&global_id=T0608100792&assigned_name=MW-2&store_num=		
GeoTracker Data:	https://geotracker.waterboards.ca.gov/profile_report.asp?cmd=MWEDFResults&global_id=T0608100792&assigned_name=MW-2		

C32
NE
1/8 - 1/4 Mile
Lower

CA WELLS CAEDF0000014981

Well ID:	T0608100671-MW-1	Well Type:	MONITORING
Source:	EDF	Other Name:	MW-1
GAMA PFAS Testing:	Not Reported		
Groundwater Quality Data:	https://gamagroundwater.waterboards.ca.gov/gama/gamamap/public/GamaDataDisplay.asp?dataset=EDF&samp_date=&global_id=T0608100671&assigned_name=MW-1&store_num=		
GeoTracker Data:	https://geotracker.waterboards.ca.gov/profile_report.asp?cmd=MWEDFResults&global_id=T0608100671&assigned_name=MW-1		

D33
East
1/8 - 1/4 Mile
Lower

CA WELLS CAEDF0000081963

Well ID:	SL0608183917-MW-1	Well Type:	MONITORING
Source:	EDF	Other Name:	MW-1
GAMA PFAS Testing:	Not Reported		
Groundwater Quality Data:	https://gamagroundwater.waterboards.ca.gov/gama/gamamap/public/GamaDataDisplay.asp?dataset=EDF&samp_date=&global_id=SL0608183917&assigned_name=MW-1&store_num=		
GeoTracker Data:	https://geotracker.waterboards.ca.gov/profile_report.asp?cmd=MWEDFResults&global_id=SL0608183917&assigned_name=MW-1		

D34
East
1/8 - 1/4 Mile
Lower

CA WELLS CAEDF0000056159

Well ID:	SL0608183917-MW-5	Well Type:	MONITORING
Source:	EDF	Other Name:	MW-5
GAMA PFAS Testing:	Not Reported		
Groundwater Quality Data:	https://gamagroundwater.waterboards.ca.gov/gama/gamamap/public/GamaDataDisplay.asp?dataset=EDF&samp_date=&global_id=SL0608183917&assigned_name=MW-5&store_num=		
GeoTracker Data:	https://geotracker.waterboards.ca.gov/profile_report.asp?cmd=MWEDFResults&global_id=SL0608183917&assigned_name=MW-5		

GEOCHECK® - PHYSICAL SETTING SOURCE MAP FINDINGS

Map ID
Direction
Distance
Elevation

Database EDR ID Number

C35
NE
1/8 - 1/4 Mile
Lower

CA WELLS CAEDF0000043228

Well ID:	T0608100671-MW-2	Well Type:	MONITORING
Source:	EDF	Other Name:	MW-2
GAMA PFAS Testing:	Not Reported		
Groundwater Quality Data:	https://gamagroundwater.waterboards.ca.gov/gama/gamamap/public/GamaDataDisplay.asp?dataset=EDF&samp_date=&global_id=T0608100671&assigned_name=MW-2&store_num=		
GeoTracker Data:	https://geotracker.waterboards.ca.gov/profile_report.asp?cmd=MWEDFResults&global_id=T0608100671&assigned_name=MW-2		

D36
East
1/8 - 1/4 Mile
Lower

CA WELLS CAEDF0000041373

Well ID:	SL0608183917-MW-3	Well Type:	MONITORING
Source:	EDF	Other Name:	MW-3
GAMA PFAS Testing:	Not Reported		
Groundwater Quality Data:	https://gamagroundwater.waterboards.ca.gov/gama/gamamap/public/GamaDataDisplay.asp?dataset=EDF&samp_date=&global_id=SL0608183917&assigned_name=MW-3&store_num=		
GeoTracker Data:	https://geotracker.waterboards.ca.gov/profile_report.asp?cmd=MWEDFResults&global_id=SL0608183917&assigned_name=MW-3		

D37
East
1/8 - 1/4 Mile
Lower

CA WELLS CAEDF0000063918

Well ID:	SL0608183917-MW-4	Well Type:	MONITORING
Source:	EDF	Other Name:	MW-4
GAMA PFAS Testing:	Not Reported		
Groundwater Quality Data:	https://gamagroundwater.waterboards.ca.gov/gama/gamamap/public/GamaDataDisplay.asp?dataset=EDF&samp_date=&global_id=SL0608183917&assigned_name=MW-4&store_num=		
GeoTracker Data:	https://geotracker.waterboards.ca.gov/profile_report.asp?cmd=MWEDFResults&global_id=SL0608183917&assigned_name=MW-4		

E38
NE
1/8 - 1/4 Mile
Lower

CA WELLS CAEDF0000037530

Well ID:	T0608100671-MW-3	Well Type:	MONITORING
Source:	EDF	Other Name:	MW-3
GAMA PFAS Testing:	Not Reported		
Groundwater Quality Data:	https://gamagroundwater.waterboards.ca.gov/gama/gamamap/public/GamaDataDisplay.asp?dataset=EDF&samp_date=&global_id=T0608100671&assigned_name=MW-3&store_num=		
GeoTracker Data:	https://geotracker.waterboards.ca.gov/profile_report.asp?cmd=MWEDFResults&global_id=T0608100671&assigned_name=MW-3		

GEOCHECK® - PHYSICAL SETTING SOURCE MAP FINDINGS

Map ID
Direction
Distance
Elevation

Database EDR ID Number

D39
East
1/8 - 1/4 Mile
Lower

CA WELLS CAEDF0000082205

Well ID:	SL0608183917-MW-2	Well Type:	MONITORING
Source:	EDF	Other Name:	MW-2
GAMA PFAS Testing:	Not Reported		
Groundwater Quality Data:	https://gamagroundwater.waterboards.ca.gov/gama/gamamap/public/GamaDataDisplay.asp?dataset=EDF&samp_date=&global_id=SL0608183917&assigned_name=MW-2&store_num=		
GeoTracker Data:	https://geotracker.waterboards.ca.gov/profile_report.asp?cmd=MWEDFResults&global_id=SL0608183917&assigned_name=MW-2		

F40
SSE
1/8 - 1/4 Mile
Higher

CA WELLS CAEDF0000084909

Well ID:	SL0608145303-MW-3	Well Type:	MONITORING
Source:	EDF	Other Name:	MW-3
GAMA PFAS Testing:	Not Reported		
Groundwater Quality Data:	https://gamagroundwater.waterboards.ca.gov/gama/gamamap/public/GamaDataDisplay.asp?dataset=EDF&samp_date=&global_id=SL0608145303&assigned_name=MW-3&store_num=		
GeoTracker Data:	https://geotracker.waterboards.ca.gov/profile_report.asp?cmd=MWEDFResults&global_id=SL0608145303&assigned_name=MW-3		

F41
SE
1/8 - 1/4 Mile
Higher

CA WELLS CAEDF0000107498

Well ID:	SL0608145303-MW-2	Well Type:	MONITORING
Source:	EDF	Other Name:	MW-2
GAMA PFAS Testing:	Not Reported		
Groundwater Quality Data:	https://gamagroundwater.waterboards.ca.gov/gama/gamamap/public/GamaDataDisplay.asp?dataset=EDF&samp_date=&global_id=SL0608145303&assigned_name=MW-2&store_num=		
GeoTracker Data:	https://geotracker.waterboards.ca.gov/profile_report.asp?cmd=MWEDFResults&global_id=SL0608145303&assigned_name=MW-2		

F42
SE
1/8 - 1/4 Mile
Higher

CA WELLS CAEDF0000092318

Well ID:	SL0608145303-MW-1	Well Type:	MONITORING
Source:	EDF	Other Name:	MW-1
GAMA PFAS Testing:	Not Reported		
Groundwater Quality Data:	https://gamagroundwater.waterboards.ca.gov/gama/gamamap/public/GamaDataDisplay.asp?dataset=EDF&samp_date=&global_id=SL0608145303&assigned_name=MW-1&store_num=		
GeoTracker Data:	https://geotracker.waterboards.ca.gov/profile_report.asp?cmd=MWEDFResults&global_id=SL0608145303&assigned_name=MW-1		

GEOCHECK® - PHYSICAL SETTING SOURCE MAP FINDINGS

Map ID
Direction
Distance
Elevation

Database EDR ID Number

G43
North
1/8 - 1/4 Mile
Lower

CA WELLS CAEDF0000121672

Well ID:	T0608100781-MW-12	Well Type:	MONITORING
Source:	EDF	Other Name:	MW-12
GAMA PFAS Testing:	Not Reported		
Groundwater Quality Data:	https://gamagroundwater.waterboards.ca.gov/gama/gamamap/public/GamaDataDisplay.asp?dataset=EDF&samp_date=&global_id=T0608100781&assigned_name=MW-12&store_num=		
GeoTracker Data:	https://geotracker.waterboards.ca.gov/profile_report.asp?cmd=MWEDFResults&global_id=T0608100781&assigned_name=MW-12		

E44
NE
1/8 - 1/4 Mile
Lower

CA WELLS CAEDF0000116930

Well ID:	SL18390810-IP-1	Well Type:	MONITORING
Source:	EDF	Other Name:	IP-1
GAMA PFAS Testing:	Not Reported		
Groundwater Quality Data:	https://gamagroundwater.waterboards.ca.gov/gama/gamamap/public/GamaDataDisplay.asp?dataset=EDF&samp_date=&global_id=SL18390810&assigned_name=IP-1&store_num=		
GeoTracker Data:	https://geotracker.waterboards.ca.gov/profile_report.asp?cmd=MWEDFResults&global_id=SL18390810&assigned_name=IP-1		

F45
SSE
1/8 - 1/4 Mile
Higher

CA WELLS CAEDF0000066791

Well ID:	SL0608145303-MW-4	Well Type:	MONITORING
Source:	EDF	Other Name:	MW-4
GAMA PFAS Testing:	Not Reported		
Groundwater Quality Data:	https://gamagroundwater.waterboards.ca.gov/gama/gamamap/public/GamaDataDisplay.asp?dataset=EDF&samp_date=&global_id=SL0608145303&assigned_name=MW-4&store_num=		
GeoTracker Data:	https://geotracker.waterboards.ca.gov/profile_report.asp?cmd=MWEDFResults&global_id=SL0608145303&assigned_name=MW-4		

E46
NE
1/8 - 1/4 Mile
Lower

CA WELLS CAEDF0000124596

Well ID:	SL18390810-MW-4	Well Type:	MONITORING
Source:	EDF	Other Name:	MW-4
GAMA PFAS Testing:	Not Reported		
Groundwater Quality Data:	https://gamagroundwater.waterboards.ca.gov/gama/gamamap/public/GamaDataDisplay.asp?dataset=EDF&samp_date=&global_id=SL18390810&assigned_name=MW-4&store_num=		
GeoTracker Data:	https://geotracker.waterboards.ca.gov/profile_report.asp?cmd=MWEDFResults&global_id=SL18390810&assigned_name=MW-4		

GEOCHECK® - PHYSICAL SETTING SOURCE MAP FINDINGS

Map ID
Direction
Distance
Elevation

Database EDR ID Number

E47
NE
1/8 - 1/4 Mile
Lower

CA WELLS CAEDF0000115220

Well ID:	SL18390810-IP-2	Well Type:	MONITORING
Source:	EDF	Other Name:	IP-2
GAMA PFAS Testing:	Not Reported		
Groundwater Quality Data:	https://gamagroundwater.waterboards.ca.gov/gama/gamamap/public/GamaDataDisplay.asp?dataset=EDF&samp_date=&global_id=SL18390810&assigned_name=IP-2&store_num=		
GeoTracker Data:	https://geotracker.waterboards.ca.gov/profile_report.asp?cmd=MWEDFResults&global_id=SL18390810&assigned_name=IP-2		

E48
NE
1/8 - 1/4 Mile
Lower

CA WELLS CAEDF0000061690

Well ID:	SL18390810-MW-2A	Well Type:	MONITORING
Source:	EDF	Other Name:	MW-2A
GAMA PFAS Testing:	Not Reported		
Groundwater Quality Data:	https://gamagroundwater.waterboards.ca.gov/gama/gamamap/public/GamaDataDisplay.asp?dataset=EDF&samp_date=&global_id=SL18390810&assigned_name=MW-2A&store_num=		
GeoTracker Data:	https://geotracker.waterboards.ca.gov/profile_report.asp?cmd=MWEDFResults&global_id=SL18390810&assigned_name=MW-2A		

E49
NE
1/8 - 1/4 Mile
Lower

CA WELLS CAEDF0000118644

Well ID:	SL18390810-R-1	Well Type:	MONITORING
Source:	EDF	Other Name:	R-1
GAMA PFAS Testing:	Not Reported		
Groundwater Quality Data:	https://gamagroundwater.waterboards.ca.gov/gama/gamamap/public/GamaDataDisplay.asp?dataset=EDF&samp_date=&global_id=SL18390810&assigned_name=R-1&store_num=		
GeoTracker Data:	https://geotracker.waterboards.ca.gov/profile_report.asp?cmd=MWEDFResults&global_id=SL18390810&assigned_name=R-1		

E50
NE
1/8 - 1/4 Mile
Lower

CA WELLS CAEDF0000101940

Well ID:	SL18390810-IP-3	Well Type:	MONITORING
Source:	EDF	Other Name:	IP-3
GAMA PFAS Testing:	Not Reported		
Groundwater Quality Data:	https://gamagroundwater.waterboards.ca.gov/gama/gamamap/public/GamaDataDisplay.asp?dataset=EDF&samp_date=&global_id=SL18390810&assigned_name=IP-3&store_num=		
GeoTracker Data:	https://geotracker.waterboards.ca.gov/profile_report.asp?cmd=MWEDFResults&global_id=SL18390810&assigned_name=IP-3		

GEOCHECK® - PHYSICAL SETTING SOURCE MAP FINDINGS

Map ID
Direction
Distance
Elevation

Database EDR ID Number

G51
North
1/8 - 1/4 Mile
Lower

CA WELLS CAEDF0000122911

Well ID:	T0608100781-MW-13	Well Type:	MONITORING
Source:	EDF	Other Name:	MW-13
GAMA PFAS Testing:	Not Reported		
Groundwater Quality Data:	https://gamagroundwater.waterboards.ca.gov/gama/gamamap/public/GamaDataDisplay.asp?dataset=EDF&samp_date=&global_id=T0608100781&assigned_name=MW-13&store_num=		
GeoTracker Data:	https://geotracker.waterboards.ca.gov/profile_report.asp?cmd=MWEDFResults&global_id=T0608100781&assigned_name=MW-13		

E52
NE
1/8 - 1/4 Mile
Lower

CA WELLS CAEDF0000088871

Well ID:	SL18390810-IP-4	Well Type:	MONITORING
Source:	EDF	Other Name:	IP-4
GAMA PFAS Testing:	Not Reported		
Groundwater Quality Data:	https://gamagroundwater.waterboards.ca.gov/gama/gamamap/public/GamaDataDisplay.asp?dataset=EDF&samp_date=&global_id=SL18390810&assigned_name=IP-4&store_num=		
GeoTracker Data:	https://geotracker.waterboards.ca.gov/profile_report.asp?cmd=MWEDFResults&global_id=SL18390810&assigned_name=IP-4		

G53
North
1/8 - 1/4 Mile
Lower

CA WELLS CAEDF0000018738

Well ID:	T0608100781-MW-5	Well Type:	MONITORING
Source:	EDF	Other Name:	MW-5
GAMA PFAS Testing:	Not Reported		
Groundwater Quality Data:	https://gamagroundwater.waterboards.ca.gov/gama/gamamap/public/GamaDataDisplay.asp?dataset=EDF&samp_date=&global_id=T0608100781&assigned_name=MW-5&store_num=		
GeoTracker Data:	https://geotracker.waterboards.ca.gov/profile_report.asp?cmd=MWEDFResults&global_id=T0608100781&assigned_name=MW-5		

G54
North
1/4 - 1/2 Mile
Lower

CA WELLS CAEDF0000051949

Well ID:	T0608100781-MW-14	Well Type:	MONITORING
Source:	EDF	Other Name:	MW-14
GAMA PFAS Testing:	Not Reported		
Groundwater Quality Data:	https://gamagroundwater.waterboards.ca.gov/gama/gamamap/public/GamaDataDisplay.asp?dataset=EDF&samp_date=&global_id=T0608100781&assigned_name=MW-14&store_num=		
GeoTracker Data:	https://geotracker.waterboards.ca.gov/profile_report.asp?cmd=MWEDFResults&global_id=T0608100781&assigned_name=MW-14		

GEOCHECK® - PHYSICAL SETTING SOURCE MAP FINDINGS

Map ID
Direction
Distance
Elevation

Database EDR ID Number

E55
NE
1/4 - 1/2 Mile
Lower

CA WELLS CAEDF0000117120

Well ID:	SL18390810-IP-6	Well Type:	MONITORING
Source:	EDF	Other Name:	IP-6
GAMA PFAS Testing:	Not Reported		
Groundwater Quality Data:	https://gamagroundwater.waterboards.ca.gov/gama/gamamap/public/GamaDataDisplay.asp?dataset=EDF&samp_date=&global_id=SL18390810&assigned_name=IP-6&store_num=		
GeoTracker Data:	https://geotracker.waterboards.ca.gov/profile_report.asp?cmd=MWEDFResults&global_id=SL18390810&assigned_name=IP-6		

E56
NE
1/4 - 1/2 Mile
Lower

CA WELLS CAEDF0000057277

Well ID:	SL18390810-MW-3	Well Type:	MONITORING
Source:	EDF	Other Name:	MW-3
GAMA PFAS Testing:	Not Reported		
Groundwater Quality Data:	https://gamagroundwater.waterboards.ca.gov/gama/gamamap/public/GamaDataDisplay.asp?dataset=EDF&samp_date=&global_id=SL18390810&assigned_name=MW-3&store_num=		
GeoTracker Data:	https://geotracker.waterboards.ca.gov/profile_report.asp?cmd=MWEDFResults&global_id=SL18390810&assigned_name=MW-3		

E57
NE
1/4 - 1/2 Mile
Lower

CA WELLS CAEDF0000054126

Well ID:	SL18390810-IP-5	Well Type:	MONITORING
Source:	EDF	Other Name:	IP-5
GAMA PFAS Testing:	Not Reported		
Groundwater Quality Data:	https://gamagroundwater.waterboards.ca.gov/gama/gamamap/public/GamaDataDisplay.asp?dataset=EDF&samp_date=&global_id=SL18390810&assigned_name=IP-5&store_num=		
GeoTracker Data:	https://geotracker.waterboards.ca.gov/profile_report.asp?cmd=MWEDFResults&global_id=SL18390810&assigned_name=IP-5		

E58
NE
1/4 - 1/2 Mile
Lower

CA WELLS CAEDF0000006313

Well ID:	SL18390810-R-2	Well Type:	MONITORING
Source:	EDF	Other Name:	R-2
GAMA PFAS Testing:	Not Reported		
Groundwater Quality Data:	https://gamagroundwater.waterboards.ca.gov/gama/gamamap/public/GamaDataDisplay.asp?dataset=EDF&samp_date=&global_id=SL18390810&assigned_name=R-2&store_num=		
GeoTracker Data:	https://geotracker.waterboards.ca.gov/profile_report.asp?cmd=MWEDFResults&global_id=SL18390810&assigned_name=R-2		

GEOCHECK® - PHYSICAL SETTING SOURCE MAP FINDINGS

Map ID
Direction
Distance
Elevation

Database EDR ID Number

G59
North
1/4 - 1/2 Mile
Higher

CA WELLS CAEDF0000085130

Well ID:	T0608100781-MW-8	Well Type:	MONITORING
Source:	EDF	Other Name:	MW-8
GAMA PFAS Testing:	Not Reported		
Groundwater Quality Data:	https://gamagroundwater.waterboards.ca.gov/gama/gamamap/public/GamaDataDisplay.asp?dataset=EDF&samp_date=&global_id=T0608100781&assigned_name=MW-8&store_num=		
GeoTracker Data:	https://geotracker.waterboards.ca.gov/profile_report.asp?cmd=MWEDFResults&global_id=T0608100781&assigned_name=MW-8		

G60
NNW
1/4 - 1/2 Mile
Lower

CA WELLS CAEDF0000033734

Well ID:	T0608100781-MW-9	Well Type:	MONITORING
Source:	EDF	Other Name:	MW-9
GAMA PFAS Testing:	Not Reported		
Groundwater Quality Data:	https://gamagroundwater.waterboards.ca.gov/gama/gamamap/public/GamaDataDisplay.asp?dataset=EDF&samp_date=&global_id=T0608100781&assigned_name=MW-9&store_num=		
GeoTracker Data:	https://geotracker.waterboards.ca.gov/profile_report.asp?cmd=MWEDFResults&global_id=T0608100781&assigned_name=MW-9		

E61
NE
1/4 - 1/2 Mile
Lower

CA WELLS CAEDF0000080426

Well ID:	SL18390810-MW-5	Well Type:	MONITORING
Source:	EDF	Other Name:	MW-5
GAMA PFAS Testing:	Not Reported		
Groundwater Quality Data:	https://gamagroundwater.waterboards.ca.gov/gama/gamamap/public/GamaDataDisplay.asp?dataset=EDF&samp_date=&global_id=SL18390810&assigned_name=MW-5&store_num=		
GeoTracker Data:	https://geotracker.waterboards.ca.gov/profile_report.asp?cmd=MWEDFResults&global_id=SL18390810&assigned_name=MW-5		

G62
North
1/4 - 1/2 Mile
Lower

CA WELLS CAEDF0000072697

Well ID:	T0608100781-VES-12	Well Type:	MONITORING
Source:	EDF	Other Name:	VES-12
GAMA PFAS Testing:	Not Reported		
Groundwater Quality Data:	https://gamagroundwater.waterboards.ca.gov/gama/gamamap/public/GamaDataDisplay.asp?dataset=EDF&samp_date=&global_id=T0608100781&assigned_name=VES-12&store_num=		
GeoTracker Data:	https://geotracker.waterboards.ca.gov/profile_report.asp?cmd=MWEDFResults&global_id=T0608100781&assigned_name=VES-12		

GEOCHECK® - PHYSICAL SETTING SOURCE MAP FINDINGS

Map ID
Direction
Distance
Elevation

Database EDR ID Number

G63
North
1/4 - 1/2 Mile
Lower

CA WELLS CAEDF0000089215

Well ID:	T0608100781-MW-10	Well Type:	MONITORING
Source:	EDF	Other Name:	MW-10
GAMA PFAS Testing:	Not Reported		
Groundwater Quality Data:	https://gamagroundwater.waterboards.ca.gov/gama/gamamap/public/GamaDataDisplay.asp?dataset=EDF&samp_date=&global_id=T0608100781&assigned_name=MW-10&store_num=		
GeoTracker Data:	https://geotracker.waterboards.ca.gov/profile_report.asp?cmd=MWEDFResults&global_id=T0608100781&assigned_name=MW-10		

G64
NNW
1/4 - 1/2 Mile
Lower

CA WELLS CAEDF0000038340

Well ID:	T0608100781-MW-6	Well Type:	MONITORING
Source:	EDF	Other Name:	MW-6
GAMA PFAS Testing:	Not Reported		
Groundwater Quality Data:	https://gamagroundwater.waterboards.ca.gov/gama/gamamap/public/GamaDataDisplay.asp?dataset=EDF&samp_date=&global_id=T0608100781&assigned_name=MW-6&store_num=		
GeoTracker Data:	https://geotracker.waterboards.ca.gov/profile_report.asp?cmd=MWEDFResults&global_id=T0608100781&assigned_name=MW-6		

G65
North
1/4 - 1/2 Mile
Higher

CA WELLS CAEDF0000043777

Well ID:	T0608100781-MW-4	Well Type:	MONITORING
Source:	EDF	Other Name:	MW-4
GAMA PFAS Testing:	Not Reported		
Groundwater Quality Data:	https://gamagroundwater.waterboards.ca.gov/gama/gamamap/public/GamaDataDisplay.asp?dataset=EDF&samp_date=&global_id=T0608100781&assigned_name=MW-4&store_num=		
GeoTracker Data:	https://geotracker.waterboards.ca.gov/profile_report.asp?cmd=MWEDFResults&global_id=T0608100781&assigned_name=MW-4		

G66
North
1/4 - 1/2 Mile
Higher

CA WELLS CAEDF0000107791

Well ID:	T0608100781-VES-13	Well Type:	MONITORING
Source:	EDF	Other Name:	VES-13
GAMA PFAS Testing:	Not Reported		
Groundwater Quality Data:	https://gamagroundwater.waterboards.ca.gov/gama/gamamap/public/GamaDataDisplay.asp?dataset=EDF&samp_date=&global_id=T0608100781&assigned_name=VES-13&store_num=		
GeoTracker Data:	https://geotracker.waterboards.ca.gov/profile_report.asp?cmd=MWEDFResults&global_id=T0608100781&assigned_name=VES-13		

GEOCHECK® - PHYSICAL SETTING SOURCE MAP FINDINGS

Map ID
Direction
Distance
Elevation

Database EDR ID Number

G67
NNW
1/4 - 1/2 Mile
Higher

CA WELLS CAEDF0000057470

Well ID:	T0608100781-VES-11	Well Type:	MONITORING
Source:	EDF	Other Name:	VES-11
GAMA PFAS Testing:	Not Reported		
Groundwater Quality Data:	https://gamagroundwater.waterboards.ca.gov/gama/gamamap/public/GamaDataDisplay.asp?dataset=EDF&samp_date=&global_id=T0608100781&assigned_name=VES-11&store_num=		
GeoTracker Data:	https://geotracker.waterboards.ca.gov/profile_report.asp?cmd=MWEDFResults&global_id=T0608100781&assigned_name=VES-11		

G68
NNW
1/4 - 1/2 Mile
Lower

CA WELLS CAEDF0000010200

Well ID:	T0608100781-VES-8	Well Type:	MONITORING
Source:	EDF	Other Name:	VES-8
GAMA PFAS Testing:	Not Reported		
Groundwater Quality Data:	https://gamagroundwater.waterboards.ca.gov/gama/gamamap/public/GamaDataDisplay.asp?dataset=EDF&samp_date=&global_id=T0608100781&assigned_name=VES-8&store_num=		
GeoTracker Data:	https://geotracker.waterboards.ca.gov/profile_report.asp?cmd=MWEDFResults&global_id=T0608100781&assigned_name=VES-8		

G69
NNW
1/4 - 1/2 Mile
Lower

CA WELLS CAEDF0000023367

Well ID:	T0608100781-VES-10	Well Type:	MONITORING
Source:	EDF	Other Name:	VES-10
GAMA PFAS Testing:	Not Reported		
Groundwater Quality Data:	https://gamagroundwater.waterboards.ca.gov/gama/gamamap/public/GamaDataDisplay.asp?dataset=EDF&samp_date=&global_id=T0608100781&assigned_name=VES-10&store_num=		
GeoTracker Data:	https://geotracker.waterboards.ca.gov/profile_report.asp?cmd=MWEDFResults&global_id=T0608100781&assigned_name=VES-10		

G70
NNW
1/4 - 1/2 Mile
Lower

CA WELLS CAEDF0000074259

Well ID:	T0608100781-VES-9	Well Type:	MONITORING
Source:	EDF	Other Name:	VES-9
GAMA PFAS Testing:	Not Reported		
Groundwater Quality Data:	https://gamagroundwater.waterboards.ca.gov/gama/gamamap/public/GamaDataDisplay.asp?dataset=EDF&samp_date=&global_id=T0608100781&assigned_name=VES-9&store_num=		
GeoTracker Data:	https://geotracker.waterboards.ca.gov/profile_report.asp?cmd=MWEDFResults&global_id=T0608100781&assigned_name=VES-9		

GEOCHECK® - PHYSICAL SETTING SOURCE MAP FINDINGS

Map ID
Direction
Distance
Elevation

Database EDR ID Number

G71
North
1/4 - 1/2 Mile
Higher

Site ID: 120030
Groundwater Flow: ESE
Shallow Water Depth: 6.86
Deep Water Depth: 9.02
Average Water Depth: Not Reported
Date: 09/29/1997

AQUIFLOW 51300

G72
North
1/4 - 1/2 Mile
Higher

Well ID: T0608100781-MW-7 Well Type: MONITORING
Source: EDF Other Name: MW-7
GAMA PFAS Testing: Not Reported
Groundwater Quality Data: https://gamagroundwater.waterboards.ca.gov/gama/gamamap/public/GamaDataDisplay.asp?dataset=EDF&samp_date=&global_id=T0608100781&assigned_name=MW-7&store_num=
GeoTracker Data: https://geotracker.waterboards.ca.gov/profile_report.asp?cmd=MWEDFResults&global_id=T0608100781&assigned_name=MW-7

CA WELLS CAEDF0000015952

G73
NNW
1/4 - 1/2 Mile
Higher

Well ID: T0608100781-VES-7 Well Type: MONITORING
Source: EDF Other Name: VES-7
GAMA PFAS Testing: Not Reported
Groundwater Quality Data: https://gamagroundwater.waterboards.ca.gov/gama/gamamap/public/GamaDataDisplay.asp?dataset=EDF&samp_date=&global_id=T0608100781&assigned_name=VES-7&store_num=
GeoTracker Data: https://geotracker.waterboards.ca.gov/profile_report.asp?cmd=MWEDFResults&global_id=T0608100781&assigned_name=VES-7

CA WELLS CAEDF0000114084

H74
NNW
1/4 - 1/2 Mile
Lower

Well ID: T0608100781-VES-2 Well Type: MONITORING
Source: EDF Other Name: VES-2
GAMA PFAS Testing: Not Reported
Groundwater Quality Data: https://gamagroundwater.waterboards.ca.gov/gama/gamamap/public/GamaDataDisplay.asp?dataset=EDF&samp_date=&global_id=T0608100781&assigned_name=VES-2&store_num=
GeoTracker Data: https://geotracker.waterboards.ca.gov/profile_report.asp?cmd=MWEDFResults&global_id=T0608100781&assigned_name=VES-2

CA WELLS CAEDF0000142198

GEOCHECK® - PHYSICAL SETTING SOURCE MAP FINDINGS

Map ID
Direction
Distance
Elevation

Database EDR ID Number

H75
NNW
1/4 - 1/2 Mile
Lower

CA WELLS CAEDF000008696

Well ID:	T0608100781-VES-1	Well Type:	MONITORING
Source:	EDF	Other Name:	VES-1
GAMA PFAS Testing:	Not Reported		
Groundwater Quality Data:	https://gamagroundwater.waterboards.ca.gov/gama/gamamap/public/GamaDataDisplay.asp?dataset=EDF&samp_date=&global_id=T0608100781&assigned_name=VES-1&store_num=		
GeoTracker Data:	https://geotracker.waterboards.ca.gov/profile_report.asp?cmd=MWEDFResults&global_id=T0608100781&assigned_name=VES-1		

I76
SE
1/4 - 1/2 Mile
Higher

AQUIFLOW 51408

Site ID:	770038
Groundwater Flow:	NE
Shallow Water Depth:	7.9
Deep Water Depth:	10.8
Average Water Depth:	Not Reported
Date:	02/06/1995

H77
NNW
1/4 - 1/2 Mile
Lower

CA WELLS CAEDF0000060459

Well ID:	T0608100781-VES-14	Well Type:	MONITORING
Source:	EDF	Other Name:	VES-14
GAMA PFAS Testing:	Not Reported		
Groundwater Quality Data:	https://gamagroundwater.waterboards.ca.gov/gama/gamamap/public/GamaDataDisplay.asp?dataset=EDF&samp_date=&global_id=T0608100781&assigned_name=VES-14&store_num=		
GeoTracker Data:	https://geotracker.waterboards.ca.gov/profile_report.asp?cmd=MWEDFResults&global_id=T0608100781&assigned_name=VES-14		

H78
NNW
1/4 - 1/2 Mile
Lower

CA WELLS CAEDF0000082934

Well ID:	T0608100781-VES-4	Well Type:	MONITORING
Source:	EDF	Other Name:	VES-4
GAMA PFAS Testing:	Not Reported		
Groundwater Quality Data:	https://gamagroundwater.waterboards.ca.gov/gama/gamamap/public/GamaDataDisplay.asp?dataset=EDF&samp_date=&global_id=T0608100781&assigned_name=VES-4&store_num=		
GeoTracker Data:	https://geotracker.waterboards.ca.gov/profile_report.asp?cmd=MWEDFResults&global_id=T0608100781&assigned_name=VES-4		

H79
NNW
1/4 - 1/2 Mile
Higher

CA WELLS CAEDF0000102307

Well ID:	T0608100781-VES-6	Well Type:	MONITORING
Source:	EDF	Other Name:	VES-6

GEOCHECK® - PHYSICAL SETTING SOURCE MAP FINDINGS

GAMA PFAS Testing: Not Reported
 Groundwater Quality Data: https://gamagroundwater.waterboards.ca.gov/gama/gamamap/public/GamaDataDisplay.asp?dataset=EDF&samp_date=&global_id=T0608100781&assigned_name=VES-6&store_num=
 GeoTracker Data: https://geotracker.waterboards.ca.gov/profile_report.asp?cmd=MWEDFResults&global_id=T0608100781&assigned_name=VES-6

**H80
 NNW
 1/4 - 1/2 Mile
 Higher**

CA WELLS CAEDF0000018012

Well ID: T0608100781-VES-5 Well Type: MONITORING
 Source: EDF Other Name: VES-5
 GAMA PFAS Testing: Not Reported
 Groundwater Quality Data: https://gamagroundwater.waterboards.ca.gov/gama/gamamap/public/GamaDataDisplay.asp?dataset=EDF&samp_date=&global_id=T0608100781&assigned_name=VES-5&store_num=
 GeoTracker Data: https://geotracker.waterboards.ca.gov/profile_report.asp?cmd=MWEDFResults&global_id=T0608100781&assigned_name=VES-5

**H81
 NNW
 1/4 - 1/2 Mile
 Higher**

CA WELLS CAEDF0000013512

Well ID: T0608100781-VES-3 Well Type: MONITORING
 Source: EDF Other Name: VES-3
 GAMA PFAS Testing: Not Reported
 Groundwater Quality Data: https://gamagroundwater.waterboards.ca.gov/gama/gamamap/public/GamaDataDisplay.asp?dataset=EDF&samp_date=&global_id=T0608100781&assigned_name=VES-3&store_num=
 GeoTracker Data: https://geotracker.waterboards.ca.gov/profile_report.asp?cmd=MWEDFResults&global_id=T0608100781&assigned_name=VES-3

**H82
 NNW
 1/4 - 1/2 Mile
 Higher**

CA WELLS CAEDF0000096515

Well ID: T0608100781-MW-2 Well Type: MONITORING
 Source: EDF Other Name: MW-2
 GAMA PFAS Testing: Not Reported
 Groundwater Quality Data: https://gamagroundwater.waterboards.ca.gov/gama/gamamap/public/GamaDataDisplay.asp?dataset=EDF&samp_date=&global_id=T0608100781&assigned_name=MW-2&store_num=
 GeoTracker Data: https://geotracker.waterboards.ca.gov/profile_report.asp?cmd=MWEDFResults&global_id=T0608100781&assigned_name=MW-2

**H83
 North
 1/4 - 1/2 Mile
 Higher**

CA WELLS CAEDF0000017397

Well ID: T0608100781-MW-11 Well Type: MONITORING
 Source: EDF Other Name: MW-11
 GAMA PFAS Testing: Not Reported
 Groundwater Quality Data: https://gamagroundwater.waterboards.ca.gov/gama/gamamap/public/GamaDataDisplay.asp?dataset=EDF&samp_date=&global_id=T0608100781&assigned_name=MW-11&store_num=

GEOCHECK® - PHYSICAL SETTING SOURCE MAP FINDINGS

GeoTracker Data: https://geotracker.waterboards.ca.gov/profile_report.asp?cmd=MWEDFResults&global_id=T0608100781&assigned_name=MW-11

H84
North
1/4 - 1/2 Mile
Higher

CA WELLS CAEDF0000124408

Well ID:	T0608100781-MW-1	Well Type:	MONITORING
Source:	EDF	Other Name:	MW-1
GAMA PFAS Testing:	Not Reported		
Groundwater Quality Data:	https://gamagroundwater.waterboards.ca.gov/gama/gamamap/public/GamaDataDisplay.asp?dataset=EDF&samp_date=&global_id=T0608100781&assigned_name=MW-1&store_num=		
GeoTracker Data:	https://geotracker.waterboards.ca.gov/profile_report.asp?cmd=MWEDFResults&global_id=T0608100781&assigned_name=MW-1		

H85
NNW
1/4 - 1/2 Mile
Higher

CA WELLS CAEDF0000102414

Well ID:	T0608100781-MW-3	Well Type:	MONITORING
Source:	EDF	Other Name:	MW-3
GAMA PFAS Testing:	Not Reported		
Groundwater Quality Data:	https://gamagroundwater.waterboards.ca.gov/gama/gamamap/public/GamaDataDisplay.asp?dataset=EDF&samp_date=&global_id=T0608100781&assigned_name=MW-3&store_num=		
GeoTracker Data:	https://geotracker.waterboards.ca.gov/profile_report.asp?cmd=MWEDFResults&global_id=T0608100781&assigned_name=MW-3		

J86
NW
1/4 - 1/2 Mile
Higher

CA WELLS CAEDF0000074530

Well ID:	T0608100022-MW-5	Well Type:	MONITORING
Source:	EDF	Other Name:	MW-5
GAMA PFAS Testing:	Not Reported		
Groundwater Quality Data:	https://gamagroundwater.waterboards.ca.gov/gama/gamamap/public/GamaDataDisplay.asp?dataset=EDF&samp_date=&global_id=T0608100022&assigned_name=MW-5&store_num=		
GeoTracker Data:	https://geotracker.waterboards.ca.gov/profile_report.asp?cmd=MWEDFResults&global_id=T0608100022&assigned_name=MW-5		

J87
NW
1/4 - 1/2 Mile
Higher

CA WELLS CAEDF0000008047

Well ID:	T0608100022-MW-3	Well Type:	MONITORING
Source:	EDF	Other Name:	MW-3
GAMA PFAS Testing:	Not Reported		
Groundwater Quality Data:	https://gamagroundwater.waterboards.ca.gov/gama/gamamap/public/GamaDataDisplay.asp?dataset=EDF&samp_date=&global_id=T0608100022&assigned_name=MW-3&store_num=		
GeoTracker Data:	https://geotracker.waterboards.ca.gov/profile_report.asp?cmd=MWEDFResults&global_id=T0608100022&assigned_name=MW-3		

GEOCHECK® - PHYSICAL SETTING SOURCE MAP FINDINGS

Map ID
Direction
Distance
Elevation

Database EDR ID Number

K88
NNE
1/4 - 1/2 Mile
Lower

CA WELLS CAEDF0000067860

Well ID:	T0608117728-MW-1	Well Type:	MONITORING
Source:	EDF	Other Name:	MW-1
GAMA PFAS Testing:	Not Reported		
Groundwater Quality Data:	https://gamagroundwater.waterboards.ca.gov/gama/gamamap/public/GamaDataDisplay.asp?dataset=EDF&samp_date=&global_id=T0608117728&assigned_name=MW-1&store_num=		
GeoTracker Data:	https://geotracker.waterboards.ca.gov/profile_report.asp?cmd=MWEDFResults&global_id=T0608117728&assigned_name=MW-1		

J89
NW
1/4 - 1/2 Mile
Higher

CA WELLS CAEDF0000124674

Well ID:	T0608100022-MW-1	Well Type:	MONITORING
Source:	EDF	Other Name:	MW-1
GAMA PFAS Testing:	Not Reported		
Groundwater Quality Data:	https://gamagroundwater.waterboards.ca.gov/gama/gamamap/public/GamaDataDisplay.asp?dataset=EDF&samp_date=&global_id=T0608100022&assigned_name=MW-1&store_num=		
GeoTracker Data:	https://geotracker.waterboards.ca.gov/profile_report.asp?cmd=MWEDFResults&global_id=T0608100022&assigned_name=MW-1		

K90
NNE
1/4 - 1/2 Mile
Lower

CA WELLS CAEDF0000138901

Well ID:	T0608117728-MW-6	Well Type:	MONITORING
Source:	EDF	Other Name:	MW-6
GAMA PFAS Testing:	Not Reported		
Groundwater Quality Data:	https://gamagroundwater.waterboards.ca.gov/gama/gamamap/public/GamaDataDisplay.asp?dataset=EDF&samp_date=&global_id=T0608117728&assigned_name=MW-6&store_num=		
GeoTracker Data:	https://geotracker.waterboards.ca.gov/profile_report.asp?cmd=MWEDFResults&global_id=T0608117728&assigned_name=MW-6		

K91
NNE
1/4 - 1/2 Mile
Lower

CA WELLS CAEDF0000138318

Well ID:	T0608117728-MW-4	Well Type:	MONITORING
Source:	EDF	Other Name:	MW-4
GAMA PFAS Testing:	Not Reported		
Groundwater Quality Data:	https://gamagroundwater.waterboards.ca.gov/gama/gamamap/public/GamaDataDisplay.asp?dataset=EDF&samp_date=&global_id=T0608117728&assigned_name=MW-4&store_num=		
GeoTracker Data:	https://geotracker.waterboards.ca.gov/profile_report.asp?cmd=MWEDFResults&global_id=T0608117728&assigned_name=MW-4		

GEOCHECK® - PHYSICAL SETTING SOURCE MAP FINDINGS

Map ID
Direction
Distance
Elevation

Database EDR ID Number

K92
NNE
1/4 - 1/2 Mile
Lower

CA WELLS CAEDF0000090444

Well ID:	T0608117728-MW-2	Well Type:	MONITORING
Source:	EDF	Other Name:	MW-2
GAMA PFAS Testing:	Not Reported		
Groundwater Quality Data:	https://gamagroundwater.waterboards.ca.gov/gama/gamamap/public/GamaDataDisplay.asp?dataset=EDF&samp_date=&global_id=T0608117728&assigned_name=MW-2&store_num=		
GeoTracker Data:	https://geotracker.waterboards.ca.gov/profile_report.asp?cmd=MWEDFResults&global_id=T0608117728&assigned_name=MW-2		

J93
NW
1/4 - 1/2 Mile
Higher

CA WELLS CAEDF0000036168

Well ID:	T0608100022-MW-2	Well Type:	MONITORING
Source:	EDF	Other Name:	MW-2
GAMA PFAS Testing:	Not Reported		
Groundwater Quality Data:	https://gamagroundwater.waterboards.ca.gov/gama/gamamap/public/GamaDataDisplay.asp?dataset=EDF&samp_date=&global_id=T0608100022&assigned_name=MW-2&store_num=		
GeoTracker Data:	https://geotracker.waterboards.ca.gov/profile_report.asp?cmd=MWEDFResults&global_id=T0608100022&assigned_name=MW-2		

K94
NNE
1/4 - 1/2 Mile
Lower

CA WELLS CAEDF0000098413

Well ID:	T0608117728-MW-7	Well Type:	MONITORING
Source:	EDF	Other Name:	MW-7
GAMA PFAS Testing:	Not Reported		
Groundwater Quality Data:	https://gamagroundwater.waterboards.ca.gov/gama/gamamap/public/GamaDataDisplay.asp?dataset=EDF&samp_date=&global_id=T0608117728&assigned_name=MW-7&store_num=		
GeoTracker Data:	https://geotracker.waterboards.ca.gov/profile_report.asp?cmd=MWEDFResults&global_id=T0608117728&assigned_name=MW-7		

J95
NW
1/4 - 1/2 Mile
Higher

CA WELLS CAEDF0000074387

Well ID:	T0608100022-MW-6	Well Type:	MONITORING
Source:	EDF	Other Name:	MW-6
GAMA PFAS Testing:	Not Reported		
Groundwater Quality Data:	https://gamagroundwater.waterboards.ca.gov/gama/gamamap/public/GamaDataDisplay.asp?dataset=EDF&samp_date=&global_id=T0608100022&assigned_name=MW-6&store_num=		
GeoTracker Data:	https://geotracker.waterboards.ca.gov/profile_report.asp?cmd=MWEDFResults&global_id=T0608100022&assigned_name=MW-6		

GEOCHECK® - PHYSICAL SETTING SOURCE MAP FINDINGS

Map ID
Direction
Distance
Elevation

Database EDR ID Number

I96 SE 1/4 - 1/2 Mile Higher	Site ID: 770019 Groundwater Flow: NNE Shallow Water Depth: 9.5 Deep Water Depth: 17 Average Water Depth: Not Reported Date: 08/22/1996	AQUIFLOW	51405
-------------------------------------------------------------------	-------------------------------------------------------------------------------------------------------------------------------------------------------	-----------------	--------------

K97 NNE 1/4 - 1/2 Mile Lower		CA WELLS	CAEDF0000104798
-------------------------------------------------------------------	--	-----------------	------------------------

Well ID:	T0608117728-MW-3	Well Type:	MONITORING
Source:	EDF	Other Name:	MW-3
GAMA PFAS Testing:	Not Reported		
Groundwater Quality Data:	https://gamagroundwater.waterboards.ca.gov/gama/gamamap/public/GamaDataDisplay.asp?dataset=EDF&samp_date=&global_id=T0608117728&assigned_name=MW-3&store_num=		
GeoTracker Data:	https://geotracker.waterboards.ca.gov/profile_report.asp?cmd=MWEDFResults&global_id=T0608117728&assigned_name=MW-3		

98 SE 1/4 - 1/2 Mile Higher	Site ID: 770027 Groundwater Flow: NE Shallow Water Depth: Not Reported Deep Water Depth: Not Reported Average Water Depth: 8.5 Date: 03/15/1991	AQUIFLOW	51401
------------------------------------------------------------------	----------------------------------------------------------------------------------------------------------------------------------------------------------------	-----------------	--------------

J99 NW 1/4 - 1/2 Mile Higher	Site ID: 000629 Groundwater Flow: NNW Shallow Water Depth: 1.65 Deep Water Depth: 2.65 Average Water Depth: Not Reported Date: 03/24/1995	AQUIFLOW	65684
-------------------------------------------------------------------	----------------------------------------------------------------------------------------------------------------------------------------------------------	-----------------	--------------

J100 NW 1/4 - 1/2 Mile Higher		CA WELLS	CAEDF0000114549
--------------------------------------------------------------------	--	-----------------	------------------------

Well ID:	T0608100022-MW-4	Well Type:	MONITORING
Source:	EDF	Other Name:	MW-4
GAMA PFAS Testing:	Not Reported		
Groundwater Quality Data:	https://gamagroundwater.waterboards.ca.gov/gama/gamamap/public/GamaDataDisplay.asp?dataset=EDF&samp_date=&global_id=T0608100022&assigned_name=MW-4&store_num=		
GeoTracker Data:	https://geotracker.waterboards.ca.gov/profile_report.asp?cmd=MWEDFResults&global_id=T0608100022&assigned_name=MW-4		

GEOCHECK® - PHYSICAL SETTING SOURCE MAP FINDINGS

Map ID
Direction
Distance
Elevation

Database EDR ID Number

J101
NNW
1/4 - 1/2 Mile
Higher

CA WELLS CAEDF000002841

Well ID:	T0608106233-MW-6	Well Type:	MONITORING
Source:	EDF	Other Name:	MW-6
GAMA PFAS Testing:	Not Reported		
Groundwater Quality Data:	https://gamagroundwater.waterboards.ca.gov/gama/gamamap/public/GamaDataDisplay.asp?dataset=EDF&samp_date=&global_id=T0608106233&assigned_name=MW-6&store_num=		
GeoTracker Data:	https://geotracker.waterboards.ca.gov/profile_report.asp?cmd=MWEDFResults&global_id=T0608106233&assigned_name=MW-6		

K102
NNE
1/4 - 1/2 Mile
Lower

CA WELLS CAEDF0000050131

Well ID:	T0608117728-MW-5	Well Type:	MONITORING
Source:	EDF	Other Name:	MW-5
GAMA PFAS Testing:	Not Reported		
Groundwater Quality Data:	https://gamagroundwater.waterboards.ca.gov/gama/gamamap/public/GamaDataDisplay.asp?dataset=EDF&samp_date=&global_id=T0608117728&assigned_name=MW-5&store_num=		
GeoTracker Data:	https://geotracker.waterboards.ca.gov/profile_report.asp?cmd=MWEDFResults&global_id=T0608117728&assigned_name=MW-5		

J103
NNW
1/4 - 1/2 Mile
Higher

CA WELLS CAEDF0000100741

Well ID:	T0608106233-MW-4	Well Type:	MONITORING
Source:	EDF	Other Name:	MW-4
GAMA PFAS Testing:	Not Reported		
Groundwater Quality Data:	https://gamagroundwater.waterboards.ca.gov/gama/gamamap/public/GamaDataDisplay.asp?dataset=EDF&samp_date=&global_id=T0608106233&assigned_name=MW-4&store_num=		
GeoTracker Data:	https://geotracker.waterboards.ca.gov/profile_report.asp?cmd=MWEDFResults&global_id=T0608106233&assigned_name=MW-4		

J104
NW
1/4 - 1/2 Mile
Higher

CA WELLS CAEDF0000076890

Well ID:	T0608106233-MW-1	Well Type:	MONITORING
Source:	EDF	Other Name:	MW-1
GAMA PFAS Testing:	Not Reported		
Groundwater Quality Data:	https://gamagroundwater.waterboards.ca.gov/gama/gamamap/public/GamaDataDisplay.asp?dataset=EDF&samp_date=&global_id=T0608106233&assigned_name=MW-1&store_num=		
GeoTracker Data:	https://geotracker.waterboards.ca.gov/profile_report.asp?cmd=MWEDFResults&global_id=T0608106233&assigned_name=MW-1		

GEOCHECK® - PHYSICAL SETTING SOURCE MAP FINDINGS

Map ID
Direction
Distance
Elevation

Database EDR ID Number

J105
NNW
1/4 - 1/2 Mile
Higher

CA WELLS CAEDF0000114196

Well ID:	T0608106233-MW-2	Well Type:	MONITORING
Source:	EDF	Other Name:	MW-2
GAMA PFAS Testing:	Not Reported		
Groundwater Quality Data:	https://gamagroundwater.waterboards.ca.gov/gama/gamamap/public/GamaDataDisplay.asp?dataset=EDF&samp_date=&global_id=T0608106233&assigned_name=MW-2&store_num=		
GeoTracker Data:	https://geotracker.waterboards.ca.gov/profile_report.asp?cmd=MWEDFResults&global_id=T0608106233&assigned_name=MW-2		

J106
NW
1/4 - 1/2 Mile
Higher

CA WELLS CAEDF0000010613

Well ID:	T0608106233-CB-1	Well Type:	MONITORING
Source:	EDF	Other Name:	CB-1
GAMA PFAS Testing:	Not Reported		
Groundwater Quality Data:	https://gamagroundwater.waterboards.ca.gov/gama/gamamap/public/GamaDataDisplay.asp?dataset=EDF&samp_date=&global_id=T0608106233&assigned_name=CB-1&store_num=		
GeoTracker Data:	https://geotracker.waterboards.ca.gov/profile_report.asp?cmd=MWEDFResults&global_id=T0608106233&assigned_name=CB-1		

L107
NNW
1/4 - 1/2 Mile
Higher

CA WELLS CAEDF0000050152

Well ID:	T0608106233-MW-7	Well Type:	MONITORING
Source:	EDF	Other Name:	MW-7
GAMA PFAS Testing:	Not Reported		
Groundwater Quality Data:	https://gamagroundwater.waterboards.ca.gov/gama/gamamap/public/GamaDataDisplay.asp?dataset=EDF&samp_date=&global_id=T0608106233&assigned_name=MW-7&store_num=		
GeoTracker Data:	https://geotracker.waterboards.ca.gov/profile_report.asp?cmd=MWEDFResults&global_id=T0608106233&assigned_name=MW-7		

J108
NNW
1/4 - 1/2 Mile
Higher

CA WELLS CAEDF0000077859

Well ID:	T0608106233-MW-5	Well Type:	MONITORING
Source:	EDF	Other Name:	MW-5
GAMA PFAS Testing:	Not Reported		
Groundwater Quality Data:	https://gamagroundwater.waterboards.ca.gov/gama/gamamap/public/GamaDataDisplay.asp?dataset=EDF&samp_date=&global_id=T0608106233&assigned_name=MW-5&store_num=		
GeoTracker Data:	https://geotracker.waterboards.ca.gov/profile_report.asp?cmd=MWEDFResults&global_id=T0608106233&assigned_name=MW-5		

GEOCHECK® - PHYSICAL SETTING SOURCE MAP FINDINGS

Map ID
Direction
Distance
Elevation

Database EDR ID Number

J109
NNW
1/4 - 1/2 Mile
Higher

CA WELLS CAEDF0000135736

Well ID:	T0608106233-MW-3	Well Type:	MONITORING
Source:	EDF	Other Name:	MW-3
GAMA PFAS Testing:	Not Reported		
Groundwater Quality Data:	https://gamagroundwater.waterboards.ca.gov/gama/gamamap/public/GamaDataDisplay.asp?dataset=EDF&samp_date=&global_id=T0608106233&assigned_name=MW-3&store_num=		
GeoTracker Data:	https://geotracker.waterboards.ca.gov/profile_report.asp?cmd=MWEDFResults&global_id=T0608106233&assigned_name=MW-3		

L110
NNW
1/4 - 1/2 Mile
Higher

CA WELLS CAEDF0000014200

Well ID:	T0608106233-MW-8	Well Type:	MONITORING
Source:	EDF	Other Name:	MW-8
GAMA PFAS Testing:	Not Reported		
Groundwater Quality Data:	https://gamagroundwater.waterboards.ca.gov/gama/gamamap/public/GamaDataDisplay.asp?dataset=EDF&samp_date=&global_id=T0608106233&assigned_name=MW-8&store_num=		
GeoTracker Data:	https://geotracker.waterboards.ca.gov/profile_report.asp?cmd=MWEDFResults&global_id=T0608106233&assigned_name=MW-8		

L111
NNW
1/4 - 1/2 Mile
Higher

CA WELLS CAEDF0000021496

Well ID:	T0608106233-MW-9	Well Type:	MONITORING
Source:	EDF	Other Name:	MW-9
GAMA PFAS Testing:	Not Reported		
Groundwater Quality Data:	https://gamagroundwater.waterboards.ca.gov/gama/gamamap/public/GamaDataDisplay.asp?dataset=EDF&samp_date=&global_id=T0608106233&assigned_name=MW-9&store_num=		
GeoTracker Data:	https://geotracker.waterboards.ca.gov/profile_report.asp?cmd=MWEDFResults&global_id=T0608106233&assigned_name=MW-9		

M112
SE
1/4 - 1/2 Mile
Higher

CA WELLS CAEDF0000074878

Well ID:	T0608100483-MW-4	Well Type:	MONITORING
Source:	EDF	Other Name:	MW-4
GAMA PFAS Testing:	Not Reported		
Groundwater Quality Data:	https://gamagroundwater.waterboards.ca.gov/gama/gamamap/public/GamaDataDisplay.asp?dataset=EDF&samp_date=&global_id=T0608100483&assigned_name=MW-4&store_num=		
GeoTracker Data:	https://geotracker.waterboards.ca.gov/profile_report.asp?cmd=MWEDFResults&global_id=T0608100483&assigned_name=MW-4		

GEOCHECK® - PHYSICAL SETTING SOURCE MAP FINDINGS

Map ID
Direction
Distance
Elevation

Database EDR ID Number

M113
SE
1/4 - 1/2 Mile
Higher

CA WELLS CAEDF0000130378

Well ID:	T0608100483-MW-2	Well Type:	MONITORING
Source:	EDF	Other Name:	MW-2
GAMA PFAS Testing:	Not Reported		
Groundwater Quality Data:	https://gamagroundwater.waterboards.ca.gov/gama/gamamap/public/GamaDataDisplay.asp?dataset=EDF&samp_date=&global_id=T0608100483&assigned_name=MW-2&store_num=		
GeoTracker Data:	https://geotracker.waterboards.ca.gov/profile_report.asp?cmd=MWEDFResults&global_id=T0608100483&assigned_name=MW-2		

M114
SE
1/4 - 1/2 Mile
Higher

CA WELLS CAEDF0000043538

Well ID:	T0608100483-MW-3	Well Type:	MONITORING
Source:	EDF	Other Name:	MW-3
GAMA PFAS Testing:	Not Reported		
Groundwater Quality Data:	https://gamagroundwater.waterboards.ca.gov/gama/gamamap/public/GamaDataDisplay.asp?dataset=EDF&samp_date=&global_id=T0608100483&assigned_name=MW-3&store_num=		
GeoTracker Data:	https://geotracker.waterboards.ca.gov/profile_report.asp?cmd=MWEDFResults&global_id=T0608100483&assigned_name=MW-3		

M115
SE
1/4 - 1/2 Mile
Higher

CA WELLS CAEDF0000135812

Well ID:	T0608100483-MW-1	Well Type:	MONITORING
Source:	EDF	Other Name:	MW-1
GAMA PFAS Testing:	Not Reported		
Groundwater Quality Data:	https://gamagroundwater.waterboards.ca.gov/gama/gamamap/public/GamaDataDisplay.asp?dataset=EDF&samp_date=&global_id=T0608100483&assigned_name=MW-1&store_num=		
GeoTracker Data:	https://geotracker.waterboards.ca.gov/profile_report.asp?cmd=MWEDFResults&global_id=T0608100483&assigned_name=MW-1		

M116
SE
1/4 - 1/2 Mile
Higher

AQUIFLOW 51309

Site ID:	770003
Groundwater Flow:	NNE
Shallow Water Depth:	11.25
Deep Water Depth:	11.40
Average Water Depth:	Not Reported
Date:	08/22/1995

M117
SE
1/4 - 1/2 Mile
Higher

CA WELLS CAEDF0000102302

Well ID:	T0608100483-EW-1	Well Type:	MONITORING
Source:	EDF	Other Name:	EW-1

GEOCHECK® - PHYSICAL SETTING SOURCE MAP FINDINGS

GAMA PFAS Testing: Not Reported
 Groundwater Quality Data: https://gamagroundwater.waterboards.ca.gov/gama/gamamap/public/GamaDataDisplay.asp?dataset=EDF&samp_date=&global_id=T0608100483&assigned_name=EW-1&store_num=
 GeoTracker Data: https://geotracker.waterboards.ca.gov/profile_report.asp?cmd=MWEDFResults&global_id=T0608100483&assigned_name=EW-1

M118
SE
1/4 - 1/2 Mile
Higher

CA WELLS CAEDF0000059366

Well ID: T0608100483-EW-3 Well Type: MONITORING
 Source: EDF Other Name: EW-3
 GAMA PFAS Testing: Not Reported
 Groundwater Quality Data: https://gamagroundwater.waterboards.ca.gov/gama/gamamap/public/GamaDataDisplay.asp?dataset=EDF&samp_date=&global_id=T0608100483&assigned_name=EW-3&store_num=
 GeoTracker Data: https://geotracker.waterboards.ca.gov/profile_report.asp?cmd=MWEDFResults&global_id=T0608100483&assigned_name=EW-3

M119
SE
1/4 - 1/2 Mile
Higher

CA WELLS CAEDF0000081311

Well ID: T0608100483-MW-5 Well Type: MONITORING
 Source: EDF Other Name: MW-5
 GAMA PFAS Testing: Not Reported
 Groundwater Quality Data: https://gamagroundwater.waterboards.ca.gov/gama/gamamap/public/GamaDataDisplay.asp?dataset=EDF&samp_date=&global_id=T0608100483&assigned_name=MW-5&store_num=
 GeoTracker Data: https://geotracker.waterboards.ca.gov/profile_report.asp?cmd=MWEDFResults&global_id=T0608100483&assigned_name=MW-5

M120
SE
1/4 - 1/2 Mile
Higher

CA WELLS CAEDF0000034216

Well ID: T0608100483-EW-2 Well Type: MONITORING
 Source: EDF Other Name: EW-2
 GAMA PFAS Testing: Not Reported
 Groundwater Quality Data: https://gamagroundwater.waterboards.ca.gov/gama/gamamap/public/GamaDataDisplay.asp?dataset=EDF&samp_date=&global_id=T0608100483&assigned_name=EW-2&store_num=
 GeoTracker Data: https://geotracker.waterboards.ca.gov/profile_report.asp?cmd=MWEDFResults&global_id=T0608100483&assigned_name=EW-2

N121
East
1/4 - 1/2 Mile
Lower

CA WELLS CAEDF0000049623

Well ID: T0608100346-MW-7 Well Type: MONITORING
 Source: EDF Other Name: MW-7
 GAMA PFAS Testing: Not Reported
 Groundwater Quality Data: https://gamagroundwater.waterboards.ca.gov/gama/gamamap/public/GamaDataDisplay.asp?dataset=EDF&samp_date=&global_id=T0608100346&assigned_name=MW-7&store_num=

GEOCHECK® - PHYSICAL SETTING SOURCE MAP FINDINGS

GeoTracker Data: https://geotracker.waterboards.ca.gov/profile_report.asp?cmd=MWEDFResults&global_id=T0608100346&assigned_name=MW-7

N122
ESE
1/4 - 1/2 Mile
Lower

CA WELLS CAEDF0000089929

Well ID: T0608100346-MW-9 Well Type: MONITORING
 Source: EDF Other Name: MW-9
 GAMA PFAS Testing: Not Reported
 Groundwater Quality Data: https://gamagroundwater.waterboards.ca.gov/gama/gamamap/public/GamaDataDisplay.asp?dataset=EDF&samp_date=&global_id=T0608100346&assigned_name=MW-9&store_num=
 GeoTracker Data: https://geotracker.waterboards.ca.gov/profile_report.asp?cmd=MWEDFResults&global_id=T0608100346&assigned_name=MW-9

N123
East
1/4 - 1/2 Mile
Lower

CA WELLS CAEDF0000108046

Well ID: T0608100346-MW-21 Well Type: MONITORING
 Source: EDF Other Name: MW-21
 GAMA PFAS Testing: Not Reported
 Groundwater Quality Data: https://gamagroundwater.waterboards.ca.gov/gama/gamamap/public/GamaDataDisplay.asp?dataset=EDF&samp_date=&global_id=T0608100346&assigned_name=MW-21&store_num=
 GeoTracker Data: https://geotracker.waterboards.ca.gov/profile_report.asp?cmd=MWEDFResults&global_id=T0608100346&assigned_name=MW-21

N124
East
1/4 - 1/2 Mile
Lower

AQUIFLOW 51493

Site ID: 770002
 Groundwater Flow: NE
 Shallow Water Depth: 2.70
 Deep Water Depth: 6.65
 Average Water Depth: Not Reported
 Date: 04/02/1999

N125
East
1/4 - 1/2 Mile
Lower

AQUIFLOW 51285

Site ID: 770014
 Groundwater Flow: N
 Shallow Water Depth: 2.81
 Deep Water Depth: 8.32
 Average Water Depth: Not Reported
 Date: 08/30/1996

O126
North
1/4 - 1/2 Mile
Lower

CA WELLS CAEDF0000121554

Well ID: SL18385805-MW-108 Well Type: MONITORING
 Source: EDF Other Name: MW-108
 GAMA PFAS Testing: Not Reported
 Groundwater Quality Data: https://gamagroundwater.waterboards.ca.gov/gama/gamamap/public/GamaDataDisplay.asp?dataset=EDF&samp_date=&global_id=SL18385805&assigned_name=MW-108&store_num=
 GeoTracker Data: https://geotracker.waterboards.ca.gov/profile_report.asp?cmd=MWEDFResults&global_id=SL18385805&assigned_name=MW-108

GEOCHECK® - PHYSICAL SETTING SOURCE MAP FINDINGS

Map ID
Direction
Distance
Elevation

Database EDR ID Number

O127
North
1/4 - 1/2 Mile
Lower

CA WELLS CAEDF0000034310

Well ID:	SL18385805-MW-103	Well Type:	MONITORING
Source:	EDF	Other Name:	MW-103
GAMA PFAS Testing:	Not Reported		
Groundwater Quality Data:	https://gamagroundwater.waterboards.ca.gov/gama/gamamap/public/GamaDataDisplay.asp?dataset=EDF&samp_date=&global_id=SL18385805&assigned_name=MW-103&store_num=		
GeoTracker Data:	https://geotracker.waterboards.ca.gov/profile_report.asp?cmd=MWEDFResults&global_id=SL18385805&assigned_name=MW-103		

N128
ESE
1/4 - 1/2 Mile
Lower

CA WELLS CAEDF0000132450

Well ID:	T0608100346-MW-15	Well Type:	MONITORING
Source:	EDF	Other Name:	MW-15
GAMA PFAS Testing:	Not Reported		
Groundwater Quality Data:	https://gamagroundwater.waterboards.ca.gov/gama/gamamap/public/GamaDataDisplay.asp?dataset=EDF&samp_date=&global_id=T0608100346&assigned_name=MW-15&store_num=		
GeoTracker Data:	https://geotracker.waterboards.ca.gov/profile_report.asp?cmd=MWEDFResults&global_id=T0608100346&assigned_name=MW-15		

N129
ESE
1/4 - 1/2 Mile
Lower

CA WELLS CAEDF0000064950

Well ID:	T0608100346-MW-5	Well Type:	MONITORING
Source:	EDF	Other Name:	MW-5
GAMA PFAS Testing:	Not Reported		
Groundwater Quality Data:	https://gamagroundwater.waterboards.ca.gov/gama/gamamap/public/GamaDataDisplay.asp?dataset=EDF&samp_date=&global_id=T0608100346&assigned_name=MW-5&store_num=		
GeoTracker Data:	https://geotracker.waterboards.ca.gov/profile_report.asp?cmd=MWEDFResults&global_id=T0608100346&assigned_name=MW-5		

P130
NW
1/4 - 1/2 Mile
Higher

CA WELLS CAEDF0000048942

Well ID:	T0608100870-MW-3	Well Type:	MONITORING
Source:	EDF	Other Name:	MW-3
GAMA PFAS Testing:	Not Reported		
Groundwater Quality Data:	https://gamagroundwater.waterboards.ca.gov/gama/gamamap/public/GamaDataDisplay.asp?dataset=EDF&samp_date=&global_id=T0608100870&assigned_name=MW-3&store_num=		
GeoTracker Data:	https://geotracker.waterboards.ca.gov/profile_report.asp?cmd=MWEDFResults&global_id=T0608100870&assigned_name=MW-3		

GEOCHECK® - PHYSICAL SETTING SOURCE MAP FINDINGS

Map ID
Direction
Distance
Elevation

Database EDR ID Number

N131
East
1/4 - 1/2 Mile
Lower

Site ID: 770005
Groundwater Flow: SW
Shallow Water Depth: Not Reported
Deep Water Depth: Not Reported
Average Water Depth: 5.75
Date: 01/14/1992

AQUIFLOW 51181

N132
East
1/4 - 1/2 Mile
Lower

Well ID: T0608100346-MW-20 Well Type: MONITORING
Source: EDF Other Name: MW-20
GAMA PFAS Testing: Not Reported
Groundwater Quality Data: https://gamagroundwater.waterboards.ca.gov/gama/gamamap/public/GamaDataDisplay.asp?dataset=EDF&samp_date=&global_id=T0608100346&assigned_name=MW-20&store_num=
GeoTracker Data: https://geotracker.waterboards.ca.gov/profile_report.asp?cmd=MWEDFResults&global_id=T0608100346&assigned_name=MW-20

CA WELLS CAEDF0000126120

N133
ESE
1/4 - 1/2 Mile
Lower

Well ID: T0608100346-MW-19 Well Type: MONITORING
Source: EDF Other Name: MW-19
GAMA PFAS Testing: Not Reported
Groundwater Quality Data: https://gamagroundwater.waterboards.ca.gov/gama/gamamap/public/GamaDataDisplay.asp?dataset=EDF&samp_date=&global_id=T0608100346&assigned_name=MW-19&store_num=
GeoTracker Data: https://geotracker.waterboards.ca.gov/profile_report.asp?cmd=MWEDFResults&global_id=T0608100346&assigned_name=MW-19

CA WELLS CAEDF0000020973

O134
North
1/4 - 1/2 Mile
Lower

Well ID: SL18385805-IW-B21 Well Type: MONITORING
Source: EDF Other Name: IW-B21
GAMA PFAS Testing: Not Reported
Groundwater Quality Data: https://gamagroundwater.waterboards.ca.gov/gama/gamamap/public/GamaDataDisplay.asp?dataset=EDF&samp_date=&global_id=SL18385805&assigned_name=IW-B21&store_num=
GeoTracker Data: https://geotracker.waterboards.ca.gov/profile_report.asp?cmd=MWEDFResults&global_id=SL18385805&assigned_name=IW-B21

CA WELLS CAEDF0000133185

GEOCHECK® - PHYSICAL SETTING SOURCE MAP FINDINGS

Map ID
Direction
Distance
Elevation

Database EDR ID Number

O135
North
1/4 - 1/2 Mile
Lower

CA WELLS CAEDF0000062536

Well ID:	SL18385805-IW-B20	Well Type:	MONITORING
Source:	EDF	Other Name:	IW-B20
GAMA PFAS Testing:	Not Reported		
Groundwater Quality Data:	https://gamagroundwater.waterboards.ca.gov/gama/gamamap/public/GamaDataDisplay.asp?dataset=EDF&samp_date=&global_id=SL18385805&assigned_name=IW-B20&store_num=		
GeoTracker Data:	https://geotracker.waterboards.ca.gov/profile_report.asp?cmd=MWEDFResults&global_id=SL18385805&assigned_name=IW-B20		

P136
NW
1/4 - 1/2 Mile
Higher

CA WELLS CAEDF0000132148

Well ID:	T0608100870-MW-2	Well Type:	MONITORING
Source:	EDF	Other Name:	MW-2
GAMA PFAS Testing:	Not Reported		
Groundwater Quality Data:	https://gamagroundwater.waterboards.ca.gov/gama/gamamap/public/GamaDataDisplay.asp?dataset=EDF&samp_date=&global_id=T0608100870&assigned_name=MW-2&store_num=		
GeoTracker Data:	https://geotracker.waterboards.ca.gov/profile_report.asp?cmd=MWEDFResults&global_id=T0608100870&assigned_name=MW-2		

N137
ESE
1/4 - 1/2 Mile
Lower

CA WELLS CAEDF0000112673

Well ID:	T0608100346-MW-6	Well Type:	MONITORING
Source:	EDF	Other Name:	MW-6
GAMA PFAS Testing:	Not Reported		
Groundwater Quality Data:	https://gamagroundwater.waterboards.ca.gov/gama/gamamap/public/GamaDataDisplay.asp?dataset=EDF&samp_date=&global_id=T0608100346&assigned_name=MW-6&store_num=		
GeoTracker Data:	https://geotracker.waterboards.ca.gov/profile_report.asp?cmd=MWEDFResults&global_id=T0608100346&assigned_name=MW-6		

N138
ESE
1/4 - 1/2 Mile
Lower

CA WELLS CAEDF0000096632

Well ID:	T0608100346-MW-24	Well Type:	MONITORING
Source:	EDF	Other Name:	MW-24
GAMA PFAS Testing:	Not Reported		
Groundwater Quality Data:	https://gamagroundwater.waterboards.ca.gov/gama/gamamap/public/GamaDataDisplay.asp?dataset=EDF&samp_date=&global_id=T0608100346&assigned_name=MW-24&store_num=		
GeoTracker Data:	https://geotracker.waterboards.ca.gov/profile_report.asp?cmd=MWEDFResults&global_id=T0608100346&assigned_name=MW-24		

GEOCHECK® - PHYSICAL SETTING SOURCE MAP FINDINGS

Map ID
Direction
Distance
Elevation

Database EDR ID Number

P139
NW
1/4 - 1/2 Mile
Higher

CA WELLS CAEDF0000081349

Well ID:	T0608100870-MW-1	Well Type:	MONITORING
Source:	EDF	Other Name:	MW-1
GAMA PFAS Testing:	Not Reported		
Groundwater Quality Data:	https://gamagroundwater.waterboards.ca.gov/gama/gamamap/public/GamaDataDisplay.asp?dataset=EDF&samp_date=&global_id=T0608100870&assigned_name=MW-1&store_num=		
GeoTracker Data:	https://geotracker.waterboards.ca.gov/profile_report.asp?cmd=MWEDFResults&global_id=T0608100870&assigned_name=MW-1		

N140
East
1/4 - 1/2 Mile
Lower

CA WELLS CAEDF0000061563

Well ID:	T0608100346-MW-13	Well Type:	MONITORING
Source:	EDF	Other Name:	MW-13
GAMA PFAS Testing:	Not Reported		
Groundwater Quality Data:	https://gamagroundwater.waterboards.ca.gov/gama/gamamap/public/GamaDataDisplay.asp?dataset=EDF&samp_date=&global_id=T0608100346&assigned_name=MW-13&store_num=		
GeoTracker Data:	https://geotracker.waterboards.ca.gov/profile_report.asp?cmd=MWEDFResults&global_id=T0608100346&assigned_name=MW-13		

N141
ESE
1/4 - 1/2 Mile
Lower

CA WELLS CAEDF0000133485

Well ID:	T0608100346-MW-3	Well Type:	MONITORING
Source:	EDF	Other Name:	MW-3
GAMA PFAS Testing:	Not Reported		
Groundwater Quality Data:	https://gamagroundwater.waterboards.ca.gov/gama/gamamap/public/GamaDataDisplay.asp?dataset=EDF&samp_date=&global_id=T0608100346&assigned_name=MW-3&store_num=		
GeoTracker Data:	https://geotracker.waterboards.ca.gov/profile_report.asp?cmd=MWEDFResults&global_id=T0608100346&assigned_name=MW-3		

N142
East
1/2 - 1 Mile
Lower

CA WELLS CAEDF0000100500

Well ID:	T0608100346-RW-1	Well Type:	MONITORING
Source:	EDF	Other Name:	RW-1
GAMA PFAS Testing:	Not Reported		
Groundwater Quality Data:	https://gamagroundwater.waterboards.ca.gov/gama/gamamap/public/GamaDataDisplay.asp?dataset=EDF&samp_date=&global_id=T0608100346&assigned_name=RW-1&store_num=		
GeoTracker Data:	https://geotracker.waterboards.ca.gov/profile_report.asp?cmd=MWEDFResults&global_id=T0608100346&assigned_name=RW-1		

GEOCHECK® - PHYSICAL SETTING SOURCE MAP FINDINGS

Map ID
Direction
Distance
Elevation

Database EDR ID Number

N143
East
1/2 - 1 Mile
Lower

CA WELLS CAEDF0000140659

Well ID:	T0608100346-MW-12	Well Type:	MONITORING
Source:	EDF	Other Name:	MW-12
GAMA PFAS Testing:	Not Reported		
Groundwater Quality Data:	https://gamagroundwater.waterboards.ca.gov/gama/gamamap/public/GamaDataDisplay.asp?dataset=EDF&samp_date=&global_id=T0608100346&assigned_name=MW-12&store_num=		
GeoTracker Data:	https://geotracker.waterboards.ca.gov/profile_report.asp?cmd=MWEDFResults&global_id=T0608100346&assigned_name=MW-12		

N144
East
1/2 - 1 Mile
Lower

CA WELLS CAEDF0000044738

Well ID:	T0608100346-SP-1	Well Type:	MONITORING
Source:	EDF	Other Name:	SP-1
GAMA PFAS Testing:	Not Reported		
Groundwater Quality Data:	https://gamagroundwater.waterboards.ca.gov/gama/gamamap/public/GamaDataDisplay.asp?dataset=EDF&samp_date=&global_id=T0608100346&assigned_name=SP-1&store_num=		
GeoTracker Data:	https://geotracker.waterboards.ca.gov/profile_report.asp?cmd=MWEDFResults&global_id=T0608100346&assigned_name=SP-1		

N145
East
1/2 - 1 Mile
Lower

CA WELLS CAEDF0000084457

Well ID:	T0608100346-MW-16	Well Type:	MONITORING
Source:	EDF	Other Name:	MW-16
GAMA PFAS Testing:	Not Reported		
Groundwater Quality Data:	https://gamagroundwater.waterboards.ca.gov/gama/gamamap/public/GamaDataDisplay.asp?dataset=EDF&samp_date=&global_id=T0608100346&assigned_name=MW-16&store_num=		
GeoTracker Data:	https://geotracker.waterboards.ca.gov/profile_report.asp?cmd=MWEDFResults&global_id=T0608100346&assigned_name=MW-16		

N146
East
1/2 - 1 Mile
Lower

CA WELLS CAEDF0000080986

Well ID:	T0608100346-MW-2	Well Type:	MONITORING
Source:	EDF	Other Name:	MW-2
GAMA PFAS Testing:	Not Reported		
Groundwater Quality Data:	https://gamagroundwater.waterboards.ca.gov/gama/gamamap/public/GamaDataDisplay.asp?dataset=EDF&samp_date=&global_id=T0608100346&assigned_name=MW-2&store_num=		
GeoTracker Data:	https://geotracker.waterboards.ca.gov/profile_report.asp?cmd=MWEDFResults&global_id=T0608100346&assigned_name=MW-2		

GEOCHECK® - PHYSICAL SETTING SOURCE MAP FINDINGS

Map ID
Direction
Distance
Elevation

Database EDR ID Number

M147
SE
1/2 - 1 Mile
Higher

CA WELLS CAEDF0000072922

Well ID: T0608100483-MW-6 Well Type: MONITORING
 Source: EDF Other Name: MW-6
 GAMA PFAS Testing: Not Reported
 Groundwater Quality Data: https://gamagroundwater.waterboards.ca.gov/gama/gamamap/public/GamaDataDisplay.asp?dataset=EDF&samp_date=&global_id=T0608100483&assigned_name=MW-6&store_num=
 GeoTracker Data: https://geotracker.waterboards.ca.gov/profile_report.asp?cmd=MWEDFResults&global_id=T0608100483&assigned_name=MW-6

N148
ESE
1/2 - 1 Mile
Lower

CA WELLS CAEDF0000023768

Well ID: T0608100346-BW Well Type: MONITORING
 Source: EDF Other Name: BW
 GAMA PFAS Testing: Not Reported
 Groundwater Quality Data: https://gamagroundwater.waterboards.ca.gov/gama/gamamap/public/GamaDataDisplay.asp?dataset=EDF&samp_date=&global_id=T0608100346&assigned_name=BW&store_num=
 GeoTracker Data: https://geotracker.waterboards.ca.gov/profile_report.asp?cmd=MWEDFResults&global_id=T0608100346&assigned_name=BW

N149
East
1/2 - 1 Mile
Lower

CA WELLS CAEDF0000012949

Well ID: T0608100346-MW-23 Well Type: MONITORING
 Source: EDF Other Name: MW-23
 GAMA PFAS Testing: Not Reported
 Groundwater Quality Data: https://gamagroundwater.waterboards.ca.gov/gama/gamamap/public/GamaDataDisplay.asp?dataset=EDF&samp_date=&global_id=T0608100346&assigned_name=MW-23&store_num=
 GeoTracker Data: https://geotracker.waterboards.ca.gov/profile_report.asp?cmd=MWEDFResults&global_id=T0608100346&assigned_name=MW-23

N150
ESE
1/2 - 1 Mile
Lower

CA WELLS CAEDF0000067634

Well ID: T0608100346-MW-4 Well Type: MONITORING
 Source: EDF Other Name: MW-4
 GAMA PFAS Testing: Not Reported
 Groundwater Quality Data: https://gamagroundwater.waterboards.ca.gov/gama/gamamap/public/GamaDataDisplay.asp?dataset=EDF&samp_date=&global_id=T0608100346&assigned_name=MW-4&store_num=
 GeoTracker Data: https://geotracker.waterboards.ca.gov/profile_report.asp?cmd=MWEDFResults&global_id=T0608100346&assigned_name=MW-4

GEOCHECK® - PHYSICAL SETTING SOURCE MAP FINDINGS

Map ID
Direction
Distance
Elevation

Database EDR ID Number

N151
ESE
1/2 - 1 Mile
Lower

CA WELLS CAEDF000002997

Well ID:	T0608100346-MW-18	Well Type:	MONITORING
Source:	EDF	Other Name:	MW-18
GAMA PFAS Testing:	Not Reported		
Groundwater Quality Data:	https://gamagroundwater.waterboards.ca.gov/gama/gamamap/public/GamaDataDisplay.asp?dataset=EDF&samp_date=&global_id=T0608100346&assigned_name=MW-18&store_num=		
GeoTracker Data:	https://geotracker.waterboards.ca.gov/profile_report.asp?cmd=MWEDFResults&global_id=T0608100346&assigned_name=MW-18		

N152
East
1/2 - 1 Mile
Lower

CA WELLS CAEDF0000077715

Well ID:	T0608100346-MW-14	Well Type:	MONITORING
Source:	EDF	Other Name:	MW-14
GAMA PFAS Testing:	Not Reported		
Groundwater Quality Data:	https://gamagroundwater.waterboards.ca.gov/gama/gamamap/public/GamaDataDisplay.asp?dataset=EDF&samp_date=&global_id=T0608100346&assigned_name=MW-14&store_num=		
GeoTracker Data:	https://geotracker.waterboards.ca.gov/profile_report.asp?cmd=MWEDFResults&global_id=T0608100346&assigned_name=MW-14		

N153
East
1/2 - 1 Mile
Lower

CA WELLS CAEDF0000032890

Well ID:	T0608100346-MW-17	Well Type:	MONITORING
Source:	EDF	Other Name:	MW-17
GAMA PFAS Testing:	Not Reported		
Groundwater Quality Data:	https://gamagroundwater.waterboards.ca.gov/gama/gamamap/public/GamaDataDisplay.asp?dataset=EDF&samp_date=&global_id=T0608100346&assigned_name=MW-17&store_num=		
GeoTracker Data:	https://geotracker.waterboards.ca.gov/profile_report.asp?cmd=MWEDFResults&global_id=T0608100346&assigned_name=MW-17		

N154
East
1/2 - 1 Mile
Lower

CA WELLS CAEDF0000019669

Well ID:	T0608100346-MW-1	Well Type:	MONITORING
Source:	EDF	Other Name:	MW-1
GAMA PFAS Testing:	Not Reported		
Groundwater Quality Data:	https://gamagroundwater.waterboards.ca.gov/gama/gamamap/public/GamaDataDisplay.asp?dataset=EDF&samp_date=&global_id=T0608100346&assigned_name=MW-1&store_num=		
GeoTracker Data:	https://geotracker.waterboards.ca.gov/profile_report.asp?cmd=MWEDFResults&global_id=T0608100346&assigned_name=MW-1		

GEOCHECK® - PHYSICAL SETTING SOURCE MAP FINDINGS

Map ID
Direction
Distance
Elevation

Database EDR ID Number

Q155
NNW
1/2 - 1 Mile
Higher

CA WELLS CAEDF0000040012

Well ID:	SL18385805-500-MW-7	Well Type:	MONITORING
Source:	EDF	Other Name:	500-MW-7
GAMA PFAS Testing:	Not Reported		
Groundwater Quality Data:	https://gamagroundwater.waterboards.ca.gov/gama/gamamap/public/GamaDataDisplay.asp?dataset=EDF&samp_date=&global_id=SL18385805&assigned_name=500-MW-7&store_num=		
GeoTracker Data:	https://geotracker.waterboards.ca.gov/profile_report.asp?cmd=MWEDFResults&global_id=SL18385805&assigned_name=500-MW-7		

Q156
NNW
1/2 - 1 Mile
Lower

CA WELLS CAEDF0000062874

Well ID:	SL18385805-IW-C6	Well Type:	MONITORING
Source:	EDF	Other Name:	IW-C6
GAMA PFAS Testing:	Not Reported		
Groundwater Quality Data:	https://gamagroundwater.waterboards.ca.gov/gama/gamamap/public/GamaDataDisplay.asp?dataset=EDF&samp_date=&global_id=SL18385805&assigned_name=IW-C6&store_num=		
GeoTracker Data:	https://geotracker.waterboards.ca.gov/profile_report.asp?cmd=MWEDFResults&global_id=SL18385805&assigned_name=IW-C6		

N157
East
1/2 - 1 Mile
Lower

CA WELLS CAEDF0000010310

Well ID:	T0608100346-MW-11	Well Type:	MONITORING
Source:	EDF	Other Name:	MW-11
GAMA PFAS Testing:	Not Reported		
Groundwater Quality Data:	https://gamagroundwater.waterboards.ca.gov/gama/gamamap/public/GamaDataDisplay.asp?dataset=EDF&samp_date=&global_id=T0608100346&assigned_name=MW-11&store_num=		
GeoTracker Data:	https://geotracker.waterboards.ca.gov/profile_report.asp?cmd=MWEDFResults&global_id=T0608100346&assigned_name=MW-11		

Q158
NNW
1/2 - 1 Mile
Lower

CA WELLS CAEDF0000015452

Well ID:	SL18385805-500-MW-7R	Well Type:	MONITORING
Source:	EDF	Other Name:	500-MW-7R
GAMA PFAS Testing:	Not Reported		
Groundwater Quality Data:	https://gamagroundwater.waterboards.ca.gov/gama/gamamap/public/GamaDataDisplay.asp?dataset=EDF&samp_date=&global_id=SL18385805&assigned_name=500-MW-7R&store_num=		
GeoTracker Data:	https://geotracker.waterboards.ca.gov/profile_report.asp?cmd=MWEDFResults&global_id=SL18385805&assigned_name=500-MW-7R		

GEOCHECK® - PHYSICAL SETTING SOURCE MAP FINDINGS

Map ID
Direction
Distance
Elevation

Database EDR ID Number

N159
East
1/2 - 1 Mile
Lower

CA WELLS CAEDF0000111509

Well ID:	T0608100346-MW-22	Well Type:	MONITORING
Source:	EDF	Other Name:	MW-22
GAMA PFAS Testing:	Not Reported		
Groundwater Quality Data:	https://gamagroundwater.waterboards.ca.gov/gama/gamamap/public/GamaDataDisplay.asp?dataset=EDF&samp_date=&global_id=T0608100346&assigned_name=MW-22&store_num=		
GeoTracker Data:	https://geotracker.waterboards.ca.gov/profile_report.asp?cmd=MWEDFResults&global_id=T0608100346&assigned_name=MW-22		

Q160
NNW
1/2 - 1 Mile
Lower

CA WELLS CAEDF0000056334

Well ID:	SL18385805-500-PZ-3	Well Type:	MONITORING
Source:	EDF	Other Name:	500-PZ-3
GAMA PFAS Testing:	Not Reported		
Groundwater Quality Data:	https://gamagroundwater.waterboards.ca.gov/gama/gamamap/public/GamaDataDisplay.asp?dataset=EDF&samp_date=&global_id=SL18385805&assigned_name=500-PZ-3&store_num=		
GeoTracker Data:	https://geotracker.waterboards.ca.gov/profile_report.asp?cmd=MWEDFResults&global_id=SL18385805&assigned_name=500-PZ-3		

Q161
NNW
1/2 - 1 Mile
Higher

CA WELLS CAEDF0000041728

Well ID:	SL18385805-RMW-7	Well Type:	MONITORING
Source:	EDF	Other Name:	RMW-7
GAMA PFAS Testing:	Not Reported		
Groundwater Quality Data:	https://gamagroundwater.waterboards.ca.gov/gama/gamamap/public/GamaDataDisplay.asp?dataset=EDF&samp_date=&global_id=SL18385805&assigned_name=RMW-7&store_num=		
GeoTracker Data:	https://geotracker.waterboards.ca.gov/profile_report.asp?cmd=MWEDFResults&global_id=SL18385805&assigned_name=RMW-7		

Q162
NNW
1/2 - 1 Mile
Higher

CA WELLS CAEDF0000054800

Well ID:	SL18385805-RMW-6	Well Type:	MONITORING
Source:	EDF	Other Name:	RMW-6
GAMA PFAS Testing:	Not Reported		
Groundwater Quality Data:	https://gamagroundwater.waterboards.ca.gov/gama/gamamap/public/GamaDataDisplay.asp?dataset=EDF&samp_date=&global_id=SL18385805&assigned_name=RMW-6&store_num=		
GeoTracker Data:	https://geotracker.waterboards.ca.gov/profile_report.asp?cmd=MWEDFResults&global_id=SL18385805&assigned_name=RMW-6		

GEOCHECK® - PHYSICAL SETTING SOURCE MAP FINDINGS

Map ID
Direction
Distance
Elevation

Database EDR ID Number

Q163
NNW
1/2 - 1 Mile
Higher

CA WELLS CAEDF0000035414

Well ID:	SL18385805-RMW-5	Well Type:	MONITORING
Source:	EDF	Other Name:	RMW-5
GAMA PFAS Testing:	Not Reported		
Groundwater Quality Data:	https://gamagroundwater.waterboards.ca.gov/gama/gamamap/public/GamaDataDisplay.asp?dataset=EDF&samp_date=&global_id=SL18385805&assigned_name=RMW-5&store_num=		
GeoTracker Data:	https://geotracker.waterboards.ca.gov/profile_report.asp?cmd=MWEDFResults&global_id=SL18385805&assigned_name=RMW-5		

Q164
NNW
1/2 - 1 Mile
Lower

CA WELLS CAEDF0000080177

Well ID:	SL18385805-500-PZ-1	Well Type:	MONITORING
Source:	EDF	Other Name:	500-PZ-1
GAMA PFAS Testing:	Not Reported		
Groundwater Quality Data:	https://gamagroundwater.waterboards.ca.gov/gama/gamamap/public/GamaDataDisplay.asp?dataset=EDF&samp_date=&global_id=SL18385805&assigned_name=500-PZ-1&store_num=		
GeoTracker Data:	https://geotracker.waterboards.ca.gov/profile_report.asp?cmd=MWEDFResults&global_id=SL18385805&assigned_name=500-PZ-1		

Q165
NNW
1/2 - 1 Mile
Lower

CA WELLS CAEDF0000134133

Well ID:	SL18385805-500-MW-5	Well Type:	MONITORING
Source:	EDF	Other Name:	500-MW-5
GAMA PFAS Testing:	Not Reported		
Groundwater Quality Data:	https://gamagroundwater.waterboards.ca.gov/gama/gamamap/public/GamaDataDisplay.asp?dataset=EDF&samp_date=&global_id=SL18385805&assigned_name=500-MW-5&store_num=		
GeoTracker Data:	https://geotracker.waterboards.ca.gov/profile_report.asp?cmd=MWEDFResults&global_id=SL18385805&assigned_name=500-MW-5		

Q166
NNW
1/2 - 1 Mile
Lower

CA WELLS CAEDF0000054704

Well ID:	SL18385805-500-PZ-2	Well Type:	MONITORING
Source:	EDF	Other Name:	500-PZ-2
GAMA PFAS Testing:	Not Reported		
Groundwater Quality Data:	https://gamagroundwater.waterboards.ca.gov/gama/gamamap/public/GamaDataDisplay.asp?dataset=EDF&samp_date=&global_id=SL18385805&assigned_name=500-PZ-2&store_num=		
GeoTracker Data:	https://geotracker.waterboards.ca.gov/profile_report.asp?cmd=MWEDFResults&global_id=SL18385805&assigned_name=500-PZ-2		

GEOCHECK® - PHYSICAL SETTING SOURCE MAP FINDINGS

Map ID
Direction
Distance
Elevation

Database EDR ID Number

Q167
NNW
1/2 - 1 Mile
Higher

CA WELLS CAEDF0000000129

Well ID: SL18385805-RMW-4 Well Type: MONITORING
 Source: EDF Other Name: RMW-4
 GAMA PFAS Testing: Not Reported
 Groundwater Quality Data: https://gamagroundwater.waterboards.ca.gov/gama/gamamap/public/GamaDataDisplay.asp?dataset=EDF&samp_date=&global_id=SL18385805&assigned_name=RMW-4&store_num=
 GeoTracker Data: https://geotracker.waterboards.ca.gov/profile_report.asp?cmd=MWEDFResults&global_id=SL18385805&assigned_name=RMW-4

N168
East
1/2 - 1 Mile
Lower

CA WELLS CAEDF00000006416

Well ID: T0608100346-MW-10 Well Type: MONITORING
 Source: EDF Other Name: MW-10
 GAMA PFAS Testing: Not Reported
 Groundwater Quality Data: https://gamagroundwater.waterboards.ca.gov/gama/gamamap/public/GamaDataDisplay.asp?dataset=EDF&samp_date=&global_id=T0608100346&assigned_name=MW-10&store_num=
 GeoTracker Data: https://geotracker.waterboards.ca.gov/profile_report.asp?cmd=MWEDFResults&global_id=T0608100346&assigned_name=MW-10

R169
NE
1/2 - 1 Mile
Lower

CA WELLS CAEDF00000033323

Well ID: T0608100987-WTS-MW2 Well Type: MONITORING
 Source: EDF Other Name: WTS-MW2
 GAMA PFAS Testing: Not Reported
 Groundwater Quality Data: https://gamagroundwater.waterboards.ca.gov/gama/gamamap/public/GamaDataDisplay.asp?dataset=EDF&samp_date=&global_id=T0608100987&assigned_name=WTS-MW2&store_num=
 GeoTracker Data: https://geotracker.waterboards.ca.gov/profile_report.asp?cmd=MWEDFResults&global_id=T0608100987&assigned_name=WTS-MW2

R170
NE
1/2 - 1 Mile
Lower

CA WELLS CAEDF00000061250

Well ID: T0608100987-WTS-MW1 Well Type: MONITORING
 Source: EDF Other Name: WTS-MW1
 GAMA PFAS Testing: Not Reported
 Groundwater Quality Data: https://gamagroundwater.waterboards.ca.gov/gama/gamamap/public/GamaDataDisplay.asp?dataset=EDF&samp_date=&global_id=T0608100987&assigned_name=WTS-MW1&store_num=
 GeoTracker Data: https://geotracker.waterboards.ca.gov/profile_report.asp?cmd=MWEDFResults&global_id=T0608100987&assigned_name=WTS-MW1

GEOCHECK® - PHYSICAL SETTING SOURCE MAP FINDINGS

Map ID
Direction
Distance
Elevation

Database EDR ID Number

Q171
NNW
1/2 - 1 Mile
Higher

CA WELLS CAEDF0000127289

Well ID:	SL18385805-RMW-2	Well Type:	MONITORING
Source:	EDF	Other Name:	RMW-2
GAMA PFAS Testing:	Not Reported		
Groundwater Quality Data:	https://gamagroundwater.waterboards.ca.gov/gama/gamamap/public/GamaDataDisplay.asp?dataset=EDF&samp_date=&global_id=SL18385805&assigned_name=RMW-2&store_num=		
GeoTracker Data:	https://geotracker.waterboards.ca.gov/profile_report.asp?cmd=MWEDFResults&global_id=SL18385805&assigned_name=RMW-2		

Q172
NNW
1/2 - 1 Mile
Higher

CA WELLS CAEDF0000092573

Well ID:	SL18385805-RMW-3	Well Type:	MONITORING
Source:	EDF	Other Name:	RMW-3
GAMA PFAS Testing:	Not Reported		
Groundwater Quality Data:	https://gamagroundwater.waterboards.ca.gov/gama/gamamap/public/GamaDataDisplay.asp?dataset=EDF&samp_date=&global_id=SL18385805&assigned_name=RMW-3&store_num=		
GeoTracker Data:	https://geotracker.waterboards.ca.gov/profile_report.asp?cmd=MWEDFResults&global_id=SL18385805&assigned_name=RMW-3		

Q173
NNW
1/2 - 1 Mile
Higher

CA WELLS CAEDF0000044343

Well ID:	SL18385805-511-MW-1	Well Type:	MONITORING
Source:	EDF	Other Name:	511-MW-1
GAMA PFAS Testing:	Not Reported		
Groundwater Quality Data:	https://gamagroundwater.waterboards.ca.gov/gama/gamamap/public/GamaDataDisplay.asp?dataset=EDF&samp_date=&global_id=SL18385805&assigned_name=511-MW-1&store_num=		
GeoTracker Data:	https://geotracker.waterboards.ca.gov/profile_report.asp?cmd=MWEDFResults&global_id=SL18385805&assigned_name=511-MW-1		

Q174
NNW
1/2 - 1 Mile
Higher

CA WELLS CAEDF0000035798

Well ID:	SL18385805-RMW-1	Well Type:	MONITORING
Source:	EDF	Other Name:	RMW-1
GAMA PFAS Testing:	Not Reported		
Groundwater Quality Data:	https://gamagroundwater.waterboards.ca.gov/gama/gamamap/public/GamaDataDisplay.asp?dataset=EDF&samp_date=&global_id=SL18385805&assigned_name=RMW-1&store_num=		
GeoTracker Data:	https://geotracker.waterboards.ca.gov/profile_report.asp?cmd=MWEDFResults&global_id=SL18385805&assigned_name=RMW-1		

GEOCHECK® - PHYSICAL SETTING SOURCE MAP FINDINGS

Map ID
Direction
Distance
Elevation

Database EDR ID Number

Q175
NNW
1/2 - 1 Mile
Lower

CA WELLS CAEDF0000051089

Well ID:	SL18385805-500-MW-6	Well Type:	MONITORING
Source:	EDF	Other Name:	500-MW-6
GAMA PFAS Testing:	Not Reported		
Groundwater Quality Data:	https://gamagroundwater.waterboards.ca.gov/gama/gamamap/public/GamaDataDisplay.asp?dataset=EDF&samp_date=&global_id=SL18385805&assigned_name=500-MW-6&store_num=		
GeoTracker Data:	https://geotracker.waterboards.ca.gov/profile_report.asp?cmd=MWEDFResults&global_id=SL18385805&assigned_name=500-MW-6		

Q176
NNW
1/2 - 1 Mile
Lower

CA WELLS CAEDF0000049773

Well ID:	SL18385805-MW-C4	Well Type:	MONITORING
Source:	EDF	Other Name:	MW-C4
GAMA PFAS Testing:	Not Reported		
Groundwater Quality Data:	https://gamagroundwater.waterboards.ca.gov/gama/gamamap/public/GamaDataDisplay.asp?dataset=EDF&samp_date=&global_id=SL18385805&assigned_name=MW-C4&store_num=		
GeoTracker Data:	https://geotracker.waterboards.ca.gov/profile_report.asp?cmd=MWEDFResults&global_id=SL18385805&assigned_name=MW-C4		

S177
North
1/2 - 1 Mile
Lower

CA WELLS CAEDF0000090814

Well ID:	SL18385805-MW-104	Well Type:	MONITORING
Source:	EDF	Other Name:	MW-104
GAMA PFAS Testing:	Not Reported		
Groundwater Quality Data:	https://gamagroundwater.waterboards.ca.gov/gama/gamamap/public/GamaDataDisplay.asp?dataset=EDF&samp_date=&global_id=SL18385805&assigned_name=MW-104&store_num=		
GeoTracker Data:	https://geotracker.waterboards.ca.gov/profile_report.asp?cmd=MWEDFResults&global_id=SL18385805&assigned_name=MW-104		

T178
North
1/2 - 1 Mile
Lower

CA WELLS CAEDF0000046332

Well ID:	SL18385805-MW-109	Well Type:	MONITORING
Source:	EDF	Other Name:	MW-109
GAMA PFAS Testing:	Not Reported		
Groundwater Quality Data:	https://gamagroundwater.waterboards.ca.gov/gama/gamamap/public/GamaDataDisplay.asp?dataset=EDF&samp_date=&global_id=SL18385805&assigned_name=MW-109&store_num=		
GeoTracker Data:	https://geotracker.waterboards.ca.gov/profile_report.asp?cmd=MWEDFResults&global_id=SL18385805&assigned_name=MW-109		

GEOCHECK® - PHYSICAL SETTING SOURCE MAP FINDINGS

Map ID
Direction
Distance
Elevation

Database EDR ID Number

T179
North
1/2 - 1 Mile
Lower

CA WELLS CAEDF0000032056

Well ID:	SL18385805-MW-110	Well Type:	MONITORING
Source:	EDF	Other Name:	MW-110
GAMA PFAS Testing:	Not Reported		
Groundwater Quality Data:	https://gamagroundwater.waterboards.ca.gov/gama/gamamap/public/GamaDataDisplay.asp?dataset=EDF&samp_date=&global_id=SL18385805&assigned_name=MW-110&store_num=		
GeoTracker Data:	https://geotracker.waterboards.ca.gov/profile_report.asp?cmd=MWEDFResults&global_id=SL18385805&assigned_name=MW-110		

R180
NE
1/2 - 1 Mile
Lower

CA WELLS CAEDF0000089130

Well ID:	T0608100987-MW-1A	Well Type:	MONITORING
Source:	EDF	Other Name:	MW-1A
GAMA PFAS Testing:	Not Reported		
Groundwater Quality Data:	https://gamagroundwater.waterboards.ca.gov/gama/gamamap/public/GamaDataDisplay.asp?dataset=EDF&samp_date=&global_id=T0608100987&assigned_name=MW-1A&store_num=		
GeoTracker Data:	https://geotracker.waterboards.ca.gov/profile_report.asp?cmd=MWEDFResults&global_id=T0608100987&assigned_name=MW-1A		

R181
NE
1/2 - 1 Mile
Lower

CA WELLS CAEDF0000067348

Well ID:	T0608100987-WTS-MW3	Well Type:	MONITORING
Source:	EDF	Other Name:	WTS-MW3
GAMA PFAS Testing:	Not Reported		
Groundwater Quality Data:	https://gamagroundwater.waterboards.ca.gov/gama/gamamap/public/GamaDataDisplay.asp?dataset=EDF&samp_date=&global_id=T0608100987&assigned_name=WTS-MW3&store_num=		
GeoTracker Data:	https://geotracker.waterboards.ca.gov/profile_report.asp?cmd=MWEDFResults&global_id=T0608100987&assigned_name=WTS-MW3		

R182
NE
1/2 - 1 Mile
Lower

CA WELLS CAEDF0000000126

Well ID:	T0608100987-MW-4TS	Well Type:	MONITORING
Source:	EDF	Other Name:	MW-4TS
GAMA PFAS Testing:	Not Reported		
Groundwater Quality Data:	https://gamagroundwater.waterboards.ca.gov/gama/gamamap/public/GamaDataDisplay.asp?dataset=EDF&samp_date=&global_id=T0608100987&assigned_name=MW-4TS&store_num=		
GeoTracker Data:	https://geotracker.waterboards.ca.gov/profile_report.asp?cmd=MWEDFResults&global_id=T0608100987&assigned_name=MW-4TS		

GEOCHECK® - PHYSICAL SETTING SOURCE MAP FINDINGS

Map ID
Direction
Distance
Elevation

Database EDR ID Number

R183
NE
1/2 - 1 Mile
Lower

CA WELLS CAEDF0000109511

Well ID:	T0608100987-WTS-EW2	Well Type:	MONITORING
Source:	EDF	Other Name:	WTS-EW2
GAMA PFAS Testing:	Not Reported		
Groundwater Quality Data:	https://gamagroundwater.waterboards.ca.gov/gama/gamamap/public/GamaDataDisplay.asp?dataset=EDF&samp_date=&global_id=T0608100987&assigned_name=WTS-EW2&store_num=		
GeoTracker Data:	https://geotracker.waterboards.ca.gov/profile_report.asp?cmd=MWEDFResults&global_id=T0608100987&assigned_name=WTS-EW2		

R184
NE
1/2 - 1 Mile
Lower

CA WELLS CAEDF0000112742

Well ID:	T0608100987-MW-1TS	Well Type:	MONITORING
Source:	EDF	Other Name:	MW-1TS
GAMA PFAS Testing:	Not Reported		
Groundwater Quality Data:	https://gamagroundwater.waterboards.ca.gov/gama/gamamap/public/GamaDataDisplay.asp?dataset=EDF&samp_date=&global_id=T0608100987&assigned_name=MW-1TS&store_num=		
GeoTracker Data:	https://geotracker.waterboards.ca.gov/profile_report.asp?cmd=MWEDFResults&global_id=T0608100987&assigned_name=MW-1TS		

N185
East
1/2 - 1 Mile
Lower

CA WELLS CAEDF0000072675

Well ID:	T0608100346-MW-8	Well Type:	MONITORING
Source:	EDF	Other Name:	MW-8
GAMA PFAS Testing:	Not Reported		
Groundwater Quality Data:	https://gamagroundwater.waterboards.ca.gov/gama/gamamap/public/GamaDataDisplay.asp?dataset=EDF&samp_date=&global_id=T0608100346&assigned_name=MW-8&store_num=		
GeoTracker Data:	https://geotracker.waterboards.ca.gov/profile_report.asp?cmd=MWEDFResults&global_id=T0608100346&assigned_name=MW-8		

R186
NE
1/2 - 1 Mile
Lower

CA WELLS CAEDF0000123313

Well ID:	T0608100987-WTS-EW1	Well Type:	MONITORING
Source:	EDF	Other Name:	WTS-EW1
GAMA PFAS Testing:	Not Reported		
Groundwater Quality Data:	https://gamagroundwater.waterboards.ca.gov/gama/gamamap/public/GamaDataDisplay.asp?dataset=EDF&samp_date=&global_id=T0608100987&assigned_name=WTS-EW1&store_num=		
GeoTracker Data:	https://geotracker.waterboards.ca.gov/profile_report.asp?cmd=MWEDFResults&global_id=T0608100987&assigned_name=WTS-EW1		

GEOCHECK® - PHYSICAL SETTING SOURCE MAP FINDINGS

Map ID
Direction
Distance
Elevation

Database EDR ID Number

R187
NE
1/2 - 1 Mile
Lower

CA WELLS CAEDF0000108103

Well ID:	T0608100987-MW-5TS	Well Type:	MONITORING
Source:	EDF	Other Name:	MW-5TS
GAMA PFAS Testing:	Not Reported		
Groundwater Quality Data:	https://gamagroundwater.waterboards.ca.gov/gama/gamamap/public/GamaDataDisplay.asp?dataset=EDF&samp_date=&global_id=T0608100987&assigned_name=MW-5TS&store_num=		
GeoTracker Data:	https://geotracker.waterboards.ca.gov/profile_report.asp?cmd=MWEDFResults&global_id=T0608100987&assigned_name=MW-5TS		

R188
NE
1/2 - 1 Mile
Lower

CA WELLS CAEDF0000105427

Well ID:	T0608100987-MW-3TS	Well Type:	MONITORING
Source:	EDF	Other Name:	MW-3TS
GAMA PFAS Testing:	Not Reported		
Groundwater Quality Data:	https://gamagroundwater.waterboards.ca.gov/gama/gamamap/public/GamaDataDisplay.asp?dataset=EDF&samp_date=&global_id=T0608100987&assigned_name=MW-3TS&store_num=		
GeoTracker Data:	https://geotracker.waterboards.ca.gov/profile_report.asp?cmd=MWEDFResults&global_id=T0608100987&assigned_name=MW-3TS		

R189
NE
1/2 - 1 Mile
Lower

CA WELLS CAEDF0000136214

Well ID:	T0608100987-MW-2TS	Well Type:	MONITORING
Source:	EDF	Other Name:	MW-2TS
GAMA PFAS Testing:	Not Reported		
Groundwater Quality Data:	https://gamagroundwater.waterboards.ca.gov/gama/gamamap/public/GamaDataDisplay.asp?dataset=EDF&samp_date=&global_id=T0608100987&assigned_name=MW-2TS&store_num=		
GeoTracker Data:	https://geotracker.waterboards.ca.gov/profile_report.asp?cmd=MWEDFResults&global_id=T0608100987&assigned_name=MW-2TS		

Q190
NNW
1/2 - 1 Mile
Higher

CA WELLS CAEDF0000119042

Well ID:	SL18385805-MW-107	Well Type:	MONITORING
Source:	EDF	Other Name:	MW-107
GAMA PFAS Testing:	Not Reported		
Groundwater Quality Data:	https://gamagroundwater.waterboards.ca.gov/gama/gamamap/public/GamaDataDisplay.asp?dataset=EDF&samp_date=&global_id=SL18385805&assigned_name=MW-107&store_num=		
GeoTracker Data:	https://geotracker.waterboards.ca.gov/profile_report.asp?cmd=MWEDFResults&global_id=SL18385805&assigned_name=MW-107		

GEOCHECK® - PHYSICAL SETTING SOURCE MAP FINDINGS

Map ID
Direction
Distance
Elevation

Database EDR ID Number

T191
North
1/2 - 1 Mile
Lower

CA WELLS CAEDF0000067461

Well ID:	SL18385805-MW-105	Well Type:	MONITORING
Source:	EDF	Other Name:	MW-105
GAMA PFAS Testing:	Not Reported		
Groundwater Quality Data:	https://gamagroundwater.waterboards.ca.gov/gama/gamamap/public/GamaDataDisplay.asp?dataset=EDF&samp_date=&global_id=SL18385805&assigned_name=MW-105&store_num=		
GeoTracker Data:	https://geotracker.waterboards.ca.gov/profile_report.asp?cmd=MWEDFResults&global_id=SL18385805&assigned_name=MW-105		

R192
NE
1/2 - 1 Mile
Lower

CA WELLS CAEDF0000128603

Well ID:	T0608100987-MW-3TM	Well Type:	MONITORING
Source:	EDF	Other Name:	MW-3TM
GAMA PFAS Testing:	Not Reported		
Groundwater Quality Data:	https://gamagroundwater.waterboards.ca.gov/gama/gamamap/public/GamaDataDisplay.asp?dataset=EDF&samp_date=&global_id=T0608100987&assigned_name=MW-3TM&store_num=		
GeoTracker Data:	https://geotracker.waterboards.ca.gov/profile_report.asp?cmd=MWEDFResults&global_id=T0608100987&assigned_name=MW-3TM		

R193
NE
1/2 - 1 Mile
Lower

AQUIFLOW 51317

Site ID:	41-1076
Groundwater Flow:	Not Reported
Shallow Water Depth:	2.9
Deep Water Depth:	6.5
Average Water Depth:	Not Reported
Date:	10/1998

S194
North
1/2 - 1 Mile
Lower

CA WELLS CAEDF0000102764

Well ID:	T0608159805-SB-19	Well Type:	MONITORING
Source:	EDF	Other Name:	SB-19
GAMA PFAS Testing:	Not Reported		
Groundwater Quality Data:	https://gamagroundwater.waterboards.ca.gov/gama/gamamap/public/GamaDataDisplay.asp?dataset=EDF&samp_date=&global_id=T0608159805&assigned_name=SB-19&store_num=		
GeoTracker Data:	https://geotracker.waterboards.ca.gov/profile_report.asp?cmd=MWEDFResults&global_id=T0608159805&assigned_name=SB-19		

S195
North
1/2 - 1 Mile
Lower

CA WELLS CAEDF0000057709

Well ID:	T0608159805-SB-5	Well Type:	MONITORING
Source:	EDF	Other Name:	SB-5

GEOCHECK® - PHYSICAL SETTING SOURCE MAP FINDINGS

GAMA PFAS Testing: Not Reported
 Groundwater Quality Data: https://gamagroundwater.waterboards.ca.gov/gama/gamamap/public/GamaDataDisplay.asp?dataset=EDF&samp_date=&global_id=T0608159805&assigned_name=SB-5&store_num=
 GeoTracker Data: https://geotracker.waterboards.ca.gov/profile_report.asp?cmd=MWEDFResults&global_id=T0608159805&assigned_name=SB-5

U196
SE
1/2 - 1 Mile
Higher

FRDS PWS CA3900570

Epa region:	09	State:	CA
Pwsid:	CA3900570	Pwsname:	DE VILLE APARTMENTS
Cityserved:	Not Reported	Stateserved:	CA
Zip served:	Not Reported	Fipscounty:	06077
Status:	Closed	Retpopsrvd:	110
Pwssvconn:	36	Psource longname:	Groundwater
Pwstype:	CWS	Owner:	Public/Private
Contact:	DE VILLE APARTMENTS	Contactorgname:	Not Reported
Contactphone:	Not Reported	Contactaddress1:	JAY CARMAC ASSO -JOE CAMACHO
Contactaddress2:	7501 S EL DORADO	Contactcity:	FRENCH CAMP
Contactstate:	CA	Contactzip:	95231
Pwsactivitycode:	I		
PWS ID:	CA3900570	PWS type:	System Owner/Responsible Party
PWS name:	JAY CARMAC ASSO -JOE CAMACHO		
PWS address:	Not Reported	PWS city:	SAN CARLOS
PWS state:	CA	PWS zip:	94070
PWS ID:	CA3900570	Activity status:	Active
Date system activated:	7706	Date system deactivated:	Not Reported
Retail population:	00000110	System name:	DE VILLE APARTMENTS
System address:	JAY CARMAC ASSO -JOE CAMACHO		
System address:	7501 S EL DORADO	System city:	FRENCH CAMP
System state:	CA	System zip:	95231
Population served:	101 - 500 Persons	Treatment:	Untreated
Latitude:	373025	Longitude:	1221533
Violation ID:	95V0001	Orig Code:	F
Enforcemnt FY:	2000	Enforcement Action:	04/04/2000
Enforcement Detail:	St Compliance achieved	Enforcement Category:	Resolving

S197
North
1/2 - 1 Mile
Lower

CA WELLS CAEDF0000140731

Well ID:	T0608159805-SB-18	Well Type:	MONITORING
Source:	EDF	Other Name:	SB-18
GAMA PFAS Testing:	Not Reported		
Groundwater Quality Data:	https://gamagroundwater.waterboards.ca.gov/gama/gamamap/public/GamaDataDisplay.asp?dataset=EDF&samp_date=&global_id=T0608159805&assigned_name=SB-18&store_num=		
GeoTracker Data:	https://geotracker.waterboards.ca.gov/profile_report.asp?cmd=MWEDFResults&global_id=T0608159805&assigned_name=SB-18		

GEOCHECK® - PHYSICAL SETTING SOURCE MAP FINDINGS

Map ID
Direction
Distance
Elevation

Database EDR ID Number

S198
North
1/2 - 1 Mile
Lower

CA WELLS CAEDF0000113375

Well ID:	T0608159805-SB-2	Well Type:	MONITORING
Source:	EDF	Other Name:	SB-2
GAMA PFAS Testing:	Not Reported		
Groundwater Quality Data:	https://gamagroundwater.waterboards.ca.gov/gama/gamamap/public/GamaDataDisplay.asp?dataset=EDF&samp_date=&global_id=T0608159805&assigned_name=SB-2&store_num=		
GeoTracker Data:	https://geotracker.waterboards.ca.gov/profile_report.asp?cmd=MWEDFResults&global_id=T0608159805&assigned_name=SB-2		

S199
North
1/2 - 1 Mile
Lower

CA WELLS CAEDF0000085118

Well ID:	T0608159805-SB-1	Well Type:	MONITORING
Source:	EDF	Other Name:	SB-1
GAMA PFAS Testing:	Not Reported		
Groundwater Quality Data:	https://gamagroundwater.waterboards.ca.gov/gama/gamamap/public/GamaDataDisplay.asp?dataset=EDF&samp_date=&global_id=T0608159805&assigned_name=SB-1&store_num=		
GeoTracker Data:	https://geotracker.waterboards.ca.gov/profile_report.asp?cmd=MWEDFResults&global_id=T0608159805&assigned_name=SB-1		

S200
North
1/2 - 1 Mile
Lower

CA WELLS CAEDF0000067411

Well ID:	T0608159805-MW-1	Well Type:	MONITORING
Source:	EDF	Other Name:	MW-1
GAMA PFAS Testing:	Not Reported		
Groundwater Quality Data:	https://gamagroundwater.waterboards.ca.gov/gama/gamamap/public/GamaDataDisplay.asp?dataset=EDF&samp_date=&global_id=T0608159805&assigned_name=MW-1&store_num=		
GeoTracker Data:	https://geotracker.waterboards.ca.gov/profile_report.asp?cmd=MWEDFResults&global_id=T0608159805&assigned_name=MW-1		

S201
North
1/2 - 1 Mile
Lower

CA WELLS CAEDF0000088471

Well ID:	T0608159805-SB-4	Well Type:	MONITORING
Source:	EDF	Other Name:	SB-4
GAMA PFAS Testing:	Not Reported		
Groundwater Quality Data:	https://gamagroundwater.waterboards.ca.gov/gama/gamamap/public/GamaDataDisplay.asp?dataset=EDF&samp_date=&global_id=T0608159805&assigned_name=SB-4&store_num=		
GeoTracker Data:	https://geotracker.waterboards.ca.gov/profile_report.asp?cmd=MWEDFResults&global_id=T0608159805&assigned_name=SB-4		

GEOCHECK® - PHYSICAL SETTING SOURCE MAP FINDINGS

Map ID
Direction
Distance
Elevation

Database EDR ID Number

S202
North
1/2 - 1 Mile
Lower

CA WELLS CAEDF0000078965

Well ID:	T0608159805-MW-2	Well Type:	MONITORING
Source:	EDF	Other Name:	MW-2
GAMA PFAS Testing:	Not Reported		
Groundwater Quality Data:	https://gamagroundwater.waterboards.ca.gov/gama/gamamap/public/GamaDataDisplay.asp?dataset=EDF&samp_date=&global_id=T0608159805&assigned_name=MW-2&store_num=		
GeoTracker Data:	https://geotracker.waterboards.ca.gov/profile_report.asp?cmd=MWEDFResults&global_id=T0608159805&assigned_name=MW-2		

S203
North
1/2 - 1 Mile
Lower

CA WELLS CAEDF0000016062

Well ID:	T0608159805-SB-3	Well Type:	MONITORING
Source:	EDF	Other Name:	SB-3
GAMA PFAS Testing:	Not Reported		
Groundwater Quality Data:	https://gamagroundwater.waterboards.ca.gov/gama/gamamap/public/GamaDataDisplay.asp?dataset=EDF&samp_date=&global_id=T0608159805&assigned_name=SB-3&store_num=		
GeoTracker Data:	https://geotracker.waterboards.ca.gov/profile_report.asp?cmd=MWEDFResults&global_id=T0608159805&assigned_name=SB-3		

S204
North
1/2 - 1 Mile
Lower

CA WELLS CAEDF0000120576

Well ID:	T0608159805-MW-3	Well Type:	MONITORING
Source:	EDF	Other Name:	MW-3
GAMA PFAS Testing:	Not Reported		
Groundwater Quality Data:	https://gamagroundwater.waterboards.ca.gov/gama/gamamap/public/GamaDataDisplay.asp?dataset=EDF&samp_date=&global_id=T0608159805&assigned_name=MW-3&store_num=		
GeoTracker Data:	https://geotracker.waterboards.ca.gov/profile_report.asp?cmd=MWEDFResults&global_id=T0608159805&assigned_name=MW-3		

S205
North
1/2 - 1 Mile
Lower

CA WELLS CAEDF0000092829

Well ID:	T0608159805-SB-17	Well Type:	MONITORING
Source:	EDF	Other Name:	SB-17
GAMA PFAS Testing:	Not Reported		
Groundwater Quality Data:	https://gamagroundwater.waterboards.ca.gov/gama/gamamap/public/GamaDataDisplay.asp?dataset=EDF&samp_date=&global_id=T0608159805&assigned_name=SB-17&store_num=		
GeoTracker Data:	https://geotracker.waterboards.ca.gov/profile_report.asp?cmd=MWEDFResults&global_id=T0608159805&assigned_name=SB-17		

GEOCHECK® - PHYSICAL SETTING SOURCE MAP FINDINGS

Map ID
Direction
Distance
Elevation

Database EDR ID Number

S206
North
1/2 - 1 Mile
Lower

CA WELLS CAEDF0000047945

Well ID: T10000002681-MW-203 Well Type: MONITORING
 Source: EDF Other Name: MW-203
 GAMA PFAS Testing: Not Reported
 Groundwater Quality Data: https://gamagroundwater.waterboards.ca.gov/gama/gamamap/public/GamaDataDisplay.asp?dataset=EDF&samp_date=&global_id=T10000002681&assigned_name=MW-203&store_num=
 GeoTracker Data: https://geotracker.waterboards.ca.gov/profile_report.asp?cmd=MWEDFResults&global_id=T10000002681&assigned_name=MW-203

S207
North
1/2 - 1 Mile
Lower

CA WELLS CAEDF0000135599

Well ID: T10000002681-MW-202 Well Type: MONITORING
 Source: EDF Other Name: MW-202
 GAMA PFAS Testing: Not Reported
 Groundwater Quality Data: https://gamagroundwater.waterboards.ca.gov/gama/gamamap/public/GamaDataDisplay.asp?dataset=EDF&samp_date=&global_id=T10000002681&assigned_name=MW-202&store_num=
 GeoTracker Data: https://geotracker.waterboards.ca.gov/profile_report.asp?cmd=MWEDFResults&global_id=T10000002681&assigned_name=MW-202

S208
North
1/2 - 1 Mile
Lower

CA WELLS CAEDF0000053127

Well ID: T0608159805-SB-7 Well Type: MONITORING
 Source: EDF Other Name: SB-7
 GAMA PFAS Testing: Not Reported
 Groundwater Quality Data: https://gamagroundwater.waterboards.ca.gov/gama/gamamap/public/GamaDataDisplay.asp?dataset=EDF&samp_date=&global_id=T0608159805&assigned_name=SB-7&store_num=
 GeoTracker Data: https://geotracker.waterboards.ca.gov/profile_report.asp?cmd=MWEDFResults&global_id=T0608159805&assigned_name=SB-7

S209
North
1/2 - 1 Mile
Lower

CA WELLS CAEDF0000009967

Well ID: T0608159805-SB-8 Well Type: MONITORING
 Source: EDF Other Name: SB-8
 GAMA PFAS Testing: Not Reported
 Groundwater Quality Data: https://gamagroundwater.waterboards.ca.gov/gama/gamamap/public/GamaDataDisplay.asp?dataset=EDF&samp_date=&global_id=T0608159805&assigned_name=SB-8&store_num=
 GeoTracker Data: https://geotracker.waterboards.ca.gov/profile_report.asp?cmd=MWEDFResults&global_id=T0608159805&assigned_name=SB-8

GEOCHECK® - PHYSICAL SETTING SOURCE MAP FINDINGS

Map ID
Direction
Distance
Elevation

Database EDR ID Number

S210
North
1/2 - 1 Mile
Lower

CA WELLS CAEDF0000136039

Well ID:	T10000002681-MW-204	Well Type:	MONITORING
Source:	EDF	Other Name:	MW-204
GAMA PFAS Testing:	Not Reported		
Groundwater Quality Data:	https://gamagroundwater.waterboards.ca.gov/gama/gamamap/public/GamaDataDisplay.asp?dataset=EDF&samp_date=&global_id=T10000002681&assigned_name=MW-204&store_num=		
GeoTracker Data:	https://geotracker.waterboards.ca.gov/profile_report.asp?cmd=MWEDFResults&global_id=T10000002681&assigned_name=MW-204		

S211
North
1/2 - 1 Mile
Lower

CA WELLS CAEDF0000074067

Well ID:	T10000002681-MW-205B	Well Type:	MONITORING
Source:	EDF	Other Name:	MW-205B
GAMA PFAS Testing:	Not Reported		
Groundwater Quality Data:	https://gamagroundwater.waterboards.ca.gov/gama/gamamap/public/GamaDataDisplay.asp?dataset=EDF&samp_date=&global_id=T10000002681&assigned_name=MW-205B&store_num=		
GeoTracker Data:	https://geotracker.waterboards.ca.gov/profile_report.asp?cmd=MWEDFResults&global_id=T10000002681&assigned_name=MW-205B		

212
SSE
1/2 - 1 Mile
Higher

CA WELLS CAEDF0000014189

Well ID:	T10000003218-P-1	Well Type:	MONITORING
Source:	EDF	Other Name:	P-1
GAMA PFAS Testing:	Not Reported		
Groundwater Quality Data:	https://gamagroundwater.waterboards.ca.gov/gama/gamamap/public/GamaDataDisplay.asp?dataset=EDF&samp_date=&global_id=T10000003218&assigned_name=P-1&store_num=		
GeoTracker Data:	https://geotracker.waterboards.ca.gov/profile_report.asp?cmd=MWEDFResults&global_id=T10000003218&assigned_name=P-1		

V213
NE
1/2 - 1 Mile
Lower

CA WELLS CAEDF0000048349

Well ID:	T0608100987-MW-2TM	Well Type:	MONITORING
Source:	EDF	Other Name:	MW-2TM
GAMA PFAS Testing:	Not Reported		
Groundwater Quality Data:	https://gamagroundwater.waterboards.ca.gov/gama/gamamap/public/GamaDataDisplay.asp?dataset=EDF&samp_date=&global_id=T0608100987&assigned_name=MW-2TM&store_num=		
GeoTracker Data:	https://geotracker.waterboards.ca.gov/profile_report.asp?cmd=MWEDFResults&global_id=T0608100987&assigned_name=MW-2TM		

GEOCHECK® - PHYSICAL SETTING SOURCE MAP FINDINGS

Map ID
Direction
Distance
Elevation

Database EDR ID Number

W214
NW
1/2 - 1 Mile
Higher

CA WELLS CAEDF0000067854

Well ID: T0608100069-MW-17 Well Type: MONITORING
 Source: EDF Other Name: MW-17
 GAMA PFAS Testing: Not Reported
 Groundwater Quality Data: https://gamagroundwater.waterboards.ca.gov/gama/gamamap/public/GamaDataDisplay.asp?dataset=EDF&samp_date=&global_id=T0608100069&assigned_name=MW-17&store_num=
 GeoTracker Data: https://geotracker.waterboards.ca.gov/profile_report.asp?cmd=MWEDFResults&global_id=T0608100069&assigned_name=MW-17

W215
NW
1/2 - 1 Mile
Higher

CA WELLS CAEDF0000088380

Well ID: T0608100509-MW-17 Well Type: MONITORING
 Source: EDF Other Name: MW-17
 GAMA PFAS Testing: Not Reported
 Groundwater Quality Data: https://gamagroundwater.waterboards.ca.gov/gama/gamamap/public/GamaDataDisplay.asp?dataset=EDF&samp_date=&global_id=T0608100509&assigned_name=MW-17&store_num=
 GeoTracker Data: https://geotracker.waterboards.ca.gov/profile_report.asp?cmd=MWEDFResults&global_id=T0608100509&assigned_name=MW-17

U216
SE
1/2 - 1 Mile
Higher

AQUIFLOW 51176

Site ID: 770050
 Groundwater Flow: Varies
 Shallow Water Depth: 6.36
 Deep Water Depth: 6.61
 Average Water Depth: Not Reported
 Date: 05/19/1999

V217
NE
1/2 - 1 Mile
Lower

CA WELLS CAEDF0000010585

Well ID: T0608100987-MW-1TM Well Type: MONITORING
 Source: EDF Other Name: MW-1TM
 GAMA PFAS Testing: Not Reported
 Groundwater Quality Data: https://gamagroundwater.waterboards.ca.gov/gama/gamamap/public/GamaDataDisplay.asp?dataset=EDF&samp_date=&global_id=T0608100987&assigned_name=MW-1TM&store_num=
 GeoTracker Data: https://geotracker.waterboards.ca.gov/profile_report.asp?cmd=MWEDFResults&global_id=T0608100987&assigned_name=MW-1TM

X218
North
1/2 - 1 Mile
Lower

CA WELLS CAEDF0000015839

Well ID: T10000002681-MW-205A Well Type: MONITORING
 Source: EDF Other Name: MW-205A

GEOCHECK® - PHYSICAL SETTING SOURCE MAP FINDINGS

GAMA PFAS Testing: Not Reported
 Groundwater Quality Data: https://gamagroundwater.waterboards.ca.gov/gama/gamamap/public/GamaDataDisplay.asp?dataset=EDF&samp_date=&global_id=T10000002681&assigned_name=MW-205A&store_num=
 GeoTracker Data: https://geotracker.waterboards.ca.gov/profile_report.asp?cmd=MWEDFResults&global_id=T10000002681&assigned_name=MW-205A

**W219
NW
1/2 - 1 Mile
Higher**

CA WELLS CAEDF0000098590

Well ID: T0608100587-E-27 Well Type: MONITORING
 Source: EDF Other Name: E-27
 GAMA PFAS Testing: Not Reported
 Groundwater Quality Data: https://gamagroundwater.waterboards.ca.gov/gama/gamamap/public/GamaDataDisplay.asp?dataset=EDF&samp_date=&global_id=T0608100587&assigned_name=E-27&store_num=
 GeoTracker Data: https://geotracker.waterboards.ca.gov/profile_report.asp?cmd=MWEDFResults&global_id=T0608100587&assigned_name=E-27

**Y220
East
1/2 - 1 Mile
Lower**

CA WELLS CAEDF0000034164

Well ID: T10000005837-MW-6 Well Type: MONITORING
 Source: EDF Other Name: MW-6
 GAMA PFAS Testing: Not Reported
 Groundwater Quality Data: https://gamagroundwater.waterboards.ca.gov/gama/gamamap/public/GamaDataDisplay.asp?dataset=EDF&samp_date=&global_id=T10000005837&assigned_name=MW-6&store_num=
 GeoTracker Data: https://geotracker.waterboards.ca.gov/profile_report.asp?cmd=MWEDFResults&global_id=T10000005837&assigned_name=MW-6

**X221
North
1/2 - 1 Mile
Lower**

CA WELLS CAEDF0000038329

Well ID: T10000002681-SB-25 Well Type: MONITORING
 Source: EDF Other Name: SB-25
 GAMA PFAS Testing: Not Reported
 Groundwater Quality Data: https://gamagroundwater.waterboards.ca.gov/gama/gamamap/public/GamaDataDisplay.asp?dataset=EDF&samp_date=&global_id=T10000002681&assigned_name=SB-25&store_num=
 GeoTracker Data: https://geotracker.waterboards.ca.gov/profile_report.asp?cmd=MWEDFResults&global_id=T10000002681&assigned_name=SB-25

**X222
North
1/2 - 1 Mile
Lower**

CA WELLS CAEDF0000130678

Well ID: T10000002681-MW-206 Well Type: MONITORING
 Source: EDF Other Name: MW-206
 GAMA PFAS Testing: Not Reported
 Groundwater Quality Data: https://gamagroundwater.waterboards.ca.gov/gama/gamamap/public/GamaDataDisplay.asp?dataset=EDF&samp_date=&global_id=T10000002681&assigned_name=MW-206&store_num=

GEOCHECK® - PHYSICAL SETTING SOURCE MAP FINDINGS

GeoTracker Data: https://geotracker.waterboards.ca.gov/profile_report.asp?cmd=MWEDFResults&global_id=T10000002681&assigned_name=MW-206

Z223
NNW
1/2 - 1 Mile
Higher

CA WELLS CAEDF0000060286

Well ID: T0608100587-E-20 Well Type: MONITORING
 Source: EDF Other Name: E-20
 GAMA PFAS Testing: Not Reported
 Groundwater Quality Data: https://gamagroundwater.waterboards.ca.gov/gama/gamamap/public/GamaDataDisplay.asp?dataset=EDF&samp_date=&global_id=T0608100587&assigned_name=E-20&store_num=
 GeoTracker Data: https://geotracker.waterboards.ca.gov/profile_report.asp?cmd=MWEDFResults&global_id=T0608100587&assigned_name=E-20

X224
North
1/2 - 1 Mile
Lower

CA WELLS CAEDF0000011485

Well ID: T10000002681-SB-28 Well Type: MONITORING
 Source: EDF Other Name: SB-28
 GAMA PFAS Testing: Not Reported
 Groundwater Quality Data: https://gamagroundwater.waterboards.ca.gov/gama/gamamap/public/GamaDataDisplay.asp?dataset=EDF&samp_date=&global_id=T10000002681&assigned_name=SB-28&store_num=
 GeoTracker Data: https://geotracker.waterboards.ca.gov/profile_report.asp?cmd=MWEDFResults&global_id=T10000002681&assigned_name=SB-28

AA225
NNW
1/2 - 1 Mile
Higher

CA WELLS CAEDF0000082974

Well ID: T0608100587-E-16 Well Type: MONITORING
 Source: EDF Other Name: E-16
 GAMA PFAS Testing: Not Reported
 Groundwater Quality Data: https://gamagroundwater.waterboards.ca.gov/gama/gamamap/public/GamaDataDisplay.asp?dataset=EDF&samp_date=&global_id=T0608100587&assigned_name=E-16&store_num=
 GeoTracker Data: https://geotracker.waterboards.ca.gov/profile_report.asp?cmd=MWEDFResults&global_id=T0608100587&assigned_name=E-16

Y226
East
1/2 - 1 Mile
Lower

CA WELLS CAEDF0000089713

Well ID: T10000005837-AWR-5 Well Type: MONITORING
 Source: EDF Other Name: AWR-5
 GAMA PFAS Testing: Not Reported
 Groundwater Quality Data: https://gamagroundwater.waterboards.ca.gov/gama/gamamap/public/GamaDataDisplay.asp?dataset=EDF&samp_date=&global_id=T10000005837&assigned_name=AWR-5&store_num=
 GeoTracker Data: https://geotracker.waterboards.ca.gov/profile_report.asp?cmd=MWEDFResults&global_id=T10000005837&assigned_name=AWR-5

GEOCHECK® - PHYSICAL SETTING SOURCE MAP FINDINGS

Map ID
Direction
Distance
Elevation

Database EDR ID Number

Y227
East
1/2 - 1 Mile
Lower

CA WELLS CAEDF0000047569

Well ID:	T10000005837-AWR-1	Well Type:	MONITORING
Source:	EDF	Other Name:	AWR-1
GAMA PFAS Testing:	Not Reported		
Groundwater Quality Data:	https://gamagroundwater.waterboards.ca.gov/gama/gamamap/public/GamaDataDisplay.asp?dataset=EDF&samp_date=&global_id=T10000005837&assigned_name=AWR-1&store_num=		
GeoTracker Data:	https://geotracker.waterboards.ca.gov/profile_report.asp?cmd=MWEDFResults&global_id=T10000005837&assigned_name=AWR-1		

Y228
ESE
1/2 - 1 Mile
Lower

CA WELLS CAEDF0000109606

Well ID:	T10000005837-MW-5	Well Type:	MONITORING
Source:	EDF	Other Name:	MW-5
GAMA PFAS Testing:	Not Reported		
Groundwater Quality Data:	https://gamagroundwater.waterboards.ca.gov/gama/gamamap/public/GamaDataDisplay.asp?dataset=EDF&samp_date=&global_id=T10000005837&assigned_name=MW-5&store_num=		
GeoTracker Data:	https://geotracker.waterboards.ca.gov/profile_report.asp?cmd=MWEDFResults&global_id=T10000005837&assigned_name=MW-5		

Y229
ESE
1/2 - 1 Mile
Lower

CA WELLS CAEDF0000143399

Well ID:	T10000005837-MW-1	Well Type:	MONITORING
Source:	EDF	Other Name:	MW-1
GAMA PFAS Testing:	Not Reported		
Groundwater Quality Data:	https://gamagroundwater.waterboards.ca.gov/gama/gamamap/public/GamaDataDisplay.asp?dataset=EDF&samp_date=&global_id=T10000005837&assigned_name=MW-1&store_num=		
GeoTracker Data:	https://geotracker.waterboards.ca.gov/profile_report.asp?cmd=MWEDFResults&global_id=T10000005837&assigned_name=MW-1		

X230
North
1/2 - 1 Mile
Lower

CA WELLS CAEDF0000022821

Well ID:	T10000002681-SB-31	Well Type:	MONITORING
Source:	EDF	Other Name:	SB-31
GAMA PFAS Testing:	Not Reported		
Groundwater Quality Data:	https://gamagroundwater.waterboards.ca.gov/gama/gamamap/public/GamaDataDisplay.asp?dataset=EDF&samp_date=&global_id=T10000002681&assigned_name=SB-31&store_num=		
GeoTracker Data:	https://geotracker.waterboards.ca.gov/profile_report.asp?cmd=MWEDFResults&global_id=T10000002681&assigned_name=SB-31		

GEOCHECK® - PHYSICAL SETTING SOURCE MAP FINDINGS

Map ID
Direction
Distance
Elevation

Database EDR ID Number

X231
North
1/2 - 1 Mile
Lower

CA WELLS CAEDF0000070675

Well ID:	T10000002681-MW-209	Well Type:	MONITORING
Source:	EDF	Other Name:	MW-209
GAMA PFAS Testing:	Not Reported		
Groundwater Quality Data:	https://gamagroundwater.waterboards.ca.gov/gama/gamamap/public/GamaDataDisplay.asp?dataset=EDF&samp_date=&global_id=T10000002681&assigned_name=MW-209&store_num=		
GeoTracker Data:	https://geotracker.waterboards.ca.gov/profile_report.asp?cmd=MWEDFResults&global_id=T10000002681&assigned_name=MW-209		

X232
North
1/2 - 1 Mile
Lower

CA WELLS CAEDF0000007420

Well ID:	T10000002681-SB-24	Well Type:	MONITORING
Source:	EDF	Other Name:	SB-24
GAMA PFAS Testing:	Not Reported		
Groundwater Quality Data:	https://gamagroundwater.waterboards.ca.gov/gama/gamamap/public/GamaDataDisplay.asp?dataset=EDF&samp_date=&global_id=T10000002681&assigned_name=SB-24&store_num=		
GeoTracker Data:	https://geotracker.waterboards.ca.gov/profile_report.asp?cmd=MWEDFResults&global_id=T10000002681&assigned_name=SB-24		

Y233
East
1/2 - 1 Mile
Lower

CA WELLS CAEDF0000132479

Well ID:	T10000005837-AWR-4	Well Type:	MONITORING
Source:	EDF	Other Name:	AWR-4
GAMA PFAS Testing:	Not Reported		
Groundwater Quality Data:	https://gamagroundwater.waterboards.ca.gov/gama/gamamap/public/GamaDataDisplay.asp?dataset=EDF&samp_date=&global_id=T10000005837&assigned_name=AWR-4&store_num=		
GeoTracker Data:	https://geotracker.waterboards.ca.gov/profile_report.asp?cmd=MWEDFResults&global_id=T10000005837&assigned_name=AWR-4		

W234
NW
1/2 - 1 Mile
Higher

CA WELLS CAEDF0000050294

Well ID:	T0608100587-E-26	Well Type:	MONITORING
Source:	EDF	Other Name:	E-26
GAMA PFAS Testing:	Not Reported		
Groundwater Quality Data:	https://gamagroundwater.waterboards.ca.gov/gama/gamamap/public/GamaDataDisplay.asp?dataset=EDF&samp_date=&global_id=T0608100587&assigned_name=E-26&store_num=		
GeoTracker Data:	https://geotracker.waterboards.ca.gov/profile_report.asp?cmd=MWEDFResults&global_id=T0608100587&assigned_name=E-26		

GEOCHECK® - PHYSICAL SETTING SOURCE MAP FINDINGS

Map ID
Direction
Distance
Elevation

Database EDR ID Number

AB235
North
1/2 - 1 Mile
Lower

CA WELLS CAEDF0000092700

Well ID:	SL18385805-MW-113	Well Type:	MONITORING
Source:	EDF	Other Name:	MW-113
GAMA PFAS Testing:	Not Reported		
Groundwater Quality Data:	https://gamagroundwater.waterboards.ca.gov/gama/gamamap/public/GamaDataDisplay.asp?dataset=EDF&samp_date=&global_id=SL18385805&assigned_name=MW-113&store_num=		
GeoTracker Data:	https://geotracker.waterboards.ca.gov/profile_report.asp?cmd=MWEDFResults&global_id=SL18385805&assigned_name=MW-113		

X236
North
1/2 - 1 Mile
Lower

CA WELLS CAEDF0000031522

Well ID:	T10000002681-SB-30	Well Type:	MONITORING
Source:	EDF	Other Name:	SB-30
GAMA PFAS Testing:	Not Reported		
Groundwater Quality Data:	https://gamagroundwater.waterboards.ca.gov/gama/gamamap/public/GamaDataDisplay.asp?dataset=EDF&samp_date=&global_id=T10000002681&assigned_name=SB-30&store_num=		
GeoTracker Data:	https://geotracker.waterboards.ca.gov/profile_report.asp?cmd=MWEDFResults&global_id=T10000002681&assigned_name=SB-30		

Y237
East
1/2 - 1 Mile
Lower

CA WELLS CAEDF0000111482

Well ID:	T10000005837-MW-2	Well Type:	MONITORING
Source:	EDF	Other Name:	MW-2
GAMA PFAS Testing:	Not Reported		
Groundwater Quality Data:	https://gamagroundwater.waterboards.ca.gov/gama/gamamap/public/GamaDataDisplay.asp?dataset=EDF&samp_date=&global_id=T10000005837&assigned_name=MW-2&store_num=		
GeoTracker Data:	https://geotracker.waterboards.ca.gov/profile_report.asp?cmd=MWEDFResults&global_id=T10000005837&assigned_name=MW-2		

X238
North
1/2 - 1 Mile
Lower

CA WELLS CAEDF0000064902

Well ID:	T10000002681-MW-207A	Well Type:	MONITORING
Source:	EDF	Other Name:	MW-207A
GAMA PFAS Testing:	Not Reported		
Groundwater Quality Data:	https://gamagroundwater.waterboards.ca.gov/gama/gamamap/public/GamaDataDisplay.asp?dataset=EDF&samp_date=&global_id=T10000002681&assigned_name=MW-207A&store_num=		
GeoTracker Data:	https://geotracker.waterboards.ca.gov/profile_report.asp?cmd=MWEDFResults&global_id=T10000002681&assigned_name=MW-207A		

GEOCHECK® - PHYSICAL SETTING SOURCE MAP FINDINGS

Map ID
Direction
Distance
Elevation

Database EDR ID Number

X239
North
1/2 - 1 Mile
Lower

CA WELLS CAEDF0000035722

Well ID:	T10000002681-SB-27	Well Type:	MONITORING
Source:	EDF	Other Name:	SB-27
GAMA PFAS Testing:	Not Reported		
Groundwater Quality Data:	https://gamagroundwater.waterboards.ca.gov/gama/gamamap/public/GamaDataDisplay.asp?dataset=EDF&samp_date=&global_id=T10000002681&assigned_name=SB-27&store_num=		
GeoTracker Data:	https://geotracker.waterboards.ca.gov/profile_report.asp?cmd=MWEDFResults&global_id=T10000002681&assigned_name=SB-27		

X240
North
1/2 - 1 Mile
Lower

CA WELLS CAEDF0000142638

Well ID:	T10000002681-MW-207B	Well Type:	MONITORING
Source:	EDF	Other Name:	MW-207B
GAMA PFAS Testing:	Not Reported		
Groundwater Quality Data:	https://gamagroundwater.waterboards.ca.gov/gama/gamamap/public/GamaDataDisplay.asp?dataset=EDF&samp_date=&global_id=T10000002681&assigned_name=MW-207B&store_num=		
GeoTracker Data:	https://geotracker.waterboards.ca.gov/profile_report.asp?cmd=MWEDFResults&global_id=T10000002681&assigned_name=MW-207B		

Y241
East
1/2 - 1 Mile
Lower

CA WELLS CAEDF0000135747

Well ID:	T10000005837-AWR-2	Well Type:	MONITORING
Source:	EDF	Other Name:	AWR-2
GAMA PFAS Testing:	Not Reported		
Groundwater Quality Data:	https://gamagroundwater.waterboards.ca.gov/gama/gamamap/public/GamaDataDisplay.asp?dataset=EDF&samp_date=&global_id=T10000005837&assigned_name=AWR-2&store_num=		
GeoTracker Data:	https://geotracker.waterboards.ca.gov/profile_report.asp?cmd=MWEDFResults&global_id=T10000005837&assigned_name=AWR-2		

AA242
NNW
1/2 - 1 Mile
Higher

CA WELLS CAEDF0000104810

Well ID:	T0608100587-E-12	Well Type:	MONITORING
Source:	EDF	Other Name:	E-12
GAMA PFAS Testing:	Not Reported		
Groundwater Quality Data:	https://gamagroundwater.waterboards.ca.gov/gama/gamamap/public/GamaDataDisplay.asp?dataset=EDF&samp_date=&global_id=T0608100587&assigned_name=E-12&store_num=		
GeoTracker Data:	https://geotracker.waterboards.ca.gov/profile_report.asp?cmd=MWEDFResults&global_id=T0608100587&assigned_name=E-12		

GEOCHECK® - PHYSICAL SETTING SOURCE MAP FINDINGS

Map ID
Direction
Distance
Elevation

Database EDR ID Number

Y243
East
1/2 - 1 Mile
Lower

CA WELLS CAEDF0000020221

Well ID:	T10000005837-MW-4	Well Type:	MONITORING
Source:	EDF	Other Name:	MW-4
GAMA PFAS Testing:	Not Reported		
Groundwater Quality Data:	https://gamagroundwater.waterboards.ca.gov/gama/gamamap/public/GamaDataDisplay.asp?dataset=EDF&samp_date=&global_id=T10000005837&assigned_name=MW-4&store_num=		
GeoTracker Data:	https://geotracker.waterboards.ca.gov/profile_report.asp?cmd=MWEDFResults&global_id=T10000005837&assigned_name=MW-4		

W244
NW
1/2 - 1 Mile
Higher

CA WELLS CAEDF0000093293

Well ID:	T0608100830-B05-1	Well Type:	MONITORING
Source:	EDF	Other Name:	B05-1
GAMA PFAS Testing:	Not Reported		
Groundwater Quality Data:	https://gamagroundwater.waterboards.ca.gov/gama/gamamap/public/GamaDataDisplay.asp?dataset=EDF&samp_date=&global_id=T0608100830&assigned_name=B05-1&store_num=		
GeoTracker Data:	https://geotracker.waterboards.ca.gov/profile_report.asp?cmd=MWEDFResults&global_id=T0608100830&assigned_name=B05-1		

W245
NW
1/2 - 1 Mile
Higher

CA WELLS CAEDF0000063338

Well ID:	T0608100509-MW-16	Well Type:	MONITORING
Source:	EDF	Other Name:	MW-16
GAMA PFAS Testing:	Not Reported		
Groundwater Quality Data:	https://gamagroundwater.waterboards.ca.gov/gama/gamamap/public/GamaDataDisplay.asp?dataset=EDF&samp_date=&global_id=T0608100509&assigned_name=MW-16&store_num=		
GeoTracker Data:	https://geotracker.waterboards.ca.gov/profile_report.asp?cmd=MWEDFResults&global_id=T0608100509&assigned_name=MW-16		

W246
NW
1/2 - 1 Mile
Higher

CA WELLS CAEDF000009292

Well ID:	T0608100069-MW-16	Well Type:	MONITORING
Source:	EDF	Other Name:	MW-16
GAMA PFAS Testing:	Not Reported		
Groundwater Quality Data:	https://gamagroundwater.waterboards.ca.gov/gama/gamamap/public/GamaDataDisplay.asp?dataset=EDF&samp_date=&global_id=T0608100069&assigned_name=MW-16&store_num=		
GeoTracker Data:	https://geotracker.waterboards.ca.gov/profile_report.asp?cmd=MWEDFResults&global_id=T0608100069&assigned_name=MW-16		

GEOCHECK® - PHYSICAL SETTING SOURCE MAP FINDINGS

Map ID
Direction
Distance
Elevation

Database EDR ID Number

W247
NW
1/2 - 1 Mile
Higher

CA WELLS CAEDF0000042338

Well ID:	T0608100587-E-3	Well Type:	MONITORING
Source:	EDF	Other Name:	E-3
GAMA PFAS Testing:	Not Reported		
Groundwater Quality Data:	https://gamagroundwater.waterboards.ca.gov/gama/gamamap/public/GamaDataDisplay.asp?dataset=EDF&samp_date=&global_id=T0608100587&assigned_name=E-3&store_num=		
GeoTracker Data:	https://geotracker.waterboards.ca.gov/profile_report.asp?cmd=MWEDFResults&global_id=T0608100587&assigned_name=E-3		

W248
NW
1/2 - 1 Mile
Higher

CA WELLS CAEDF0000136578

Well ID:	T0608100587-E-4	Well Type:	MONITORING
Source:	EDF	Other Name:	E-4
GAMA PFAS Testing:	Not Reported		
Groundwater Quality Data:	https://gamagroundwater.waterboards.ca.gov/gama/gamamap/public/GamaDataDisplay.asp?dataset=EDF&samp_date=&global_id=T0608100587&assigned_name=E-4&store_num=		
GeoTracker Data:	https://geotracker.waterboards.ca.gov/profile_report.asp?cmd=MWEDFResults&global_id=T0608100587&assigned_name=E-4		

249
SE
1/2 - 1 Mile
Higher

AQUIFLOW 51172

Site ID:	770043
Groundwater Flow:	NNE
Shallow Water Depth:	Not Reported
Deep Water Depth:	Not Reported
Average Water Depth:	10'
Date:	03/10/1997

W250
NW
1/2 - 1 Mile
Higher

CA WELLS CAEDF0000105539

Well ID:	T0608100830-B05-2	Well Type:	MONITORING
Source:	EDF	Other Name:	B05-2
GAMA PFAS Testing:	Not Reported		
Groundwater Quality Data:	https://gamagroundwater.waterboards.ca.gov/gama/gamamap/public/GamaDataDisplay.asp?dataset=EDF&samp_date=&global_id=T0608100830&assigned_name=B05-2&store_num=		
GeoTracker Data:	https://geotracker.waterboards.ca.gov/profile_report.asp?cmd=MWEDFResults&global_id=T0608100830&assigned_name=B05-2		

W251
NW
1/2 - 1 Mile
Higher

CA WELLS CAEDF0000043567

Well ID:	T0608100830-B05-7	Well Type:	MONITORING
Source:	EDF	Other Name:	B05-7

GEOCHECK® - PHYSICAL SETTING SOURCE MAP FINDINGS

GAMA PFAS Testing: Not Reported
 Groundwater Quality Data: https://gamagroundwater.waterboards.ca.gov/gama/gamamap/public/GamaDataDisplay.asp?dataset=EDF&samp_date=&global_id=T0608100830&assigned_name=B05-7&store_num=
 GeoTracker Data: https://geotracker.waterboards.ca.gov/profile_report.asp?cmd=MWEDFResults&global_id=T0608100830&assigned_name=B05-7

AA252
NW
1/2 - 1 Mile
Higher

CA WELLS CAEDF0000021590

Well ID: T0608100587-E-8 Well Type: MONITORING
 Source: EDF Other Name: E-8
 GAMA PFAS Testing: Not Reported
 Groundwater Quality Data: https://gamagroundwater.waterboards.ca.gov/gama/gamamap/public/GamaDataDisplay.asp?dataset=EDF&samp_date=&global_id=T0608100587&assigned_name=E-8&store_num=
 GeoTracker Data: https://geotracker.waterboards.ca.gov/profile_report.asp?cmd=MWEDFResults&global_id=T0608100587&assigned_name=E-8

Y253
ESE
1/2 - 1 Mile
Lower

CA WELLS CAEDF0000052242

Well ID: T10000005837-AWR-3 Well Type: MONITORING
 Source: EDF Other Name: AWR-3
 GAMA PFAS Testing: Not Reported
 Groundwater Quality Data: https://gamagroundwater.waterboards.ca.gov/gama/gamamap/public/GamaDataDisplay.asp?dataset=EDF&samp_date=&global_id=T10000005837&assigned_name=AWR-3&store_num=
 GeoTracker Data: https://geotracker.waterboards.ca.gov/profile_report.asp?cmd=MWEDFResults&global_id=T10000005837&assigned_name=AWR-3

AA254
NW
1/2 - 1 Mile
Higher

CA WELLS CAEDF0000131108

Well ID: T0608100587-E-5 Well Type: MONITORING
 Source: EDF Other Name: E-5
 GAMA PFAS Testing: Not Reported
 Groundwater Quality Data: https://gamagroundwater.waterboards.ca.gov/gama/gamamap/public/GamaDataDisplay.asp?dataset=EDF&samp_date=&global_id=T0608100587&assigned_name=E-5&store_num=
 GeoTracker Data: https://geotracker.waterboards.ca.gov/profile_report.asp?cmd=MWEDFResults&global_id=T0608100587&assigned_name=E-5

W255
NW
1/2 - 1 Mile
Higher

CA WELLS CAEDF0000017329

Well ID: T0608100830-B05-3 Well Type: MONITORING
 Source: EDF Other Name: B05-3
 GAMA PFAS Testing: Not Reported
 Groundwater Quality Data: https://gamagroundwater.waterboards.ca.gov/gama/gamamap/public/GamaDataDisplay.asp?dataset=EDF&samp_date=&global_id=T0608100830&assigned_name=B05-3&store_num=

GEOCHECK® - PHYSICAL SETTING SOURCE MAP FINDINGS

GeoTracker Data: https://geotracker.waterboards.ca.gov/profile_report.asp?cmd=MWEDFResults&global_id=T0608100830&assigned_name=B05-3

**W256
NW
1/2 - 1 Mile
Higher**

CA WELLS CAEDF0000073400

Well ID:	T0608100587-E-2	Well Type:	MONITORING
Source:	EDF	Other Name:	E-2
GAMA PFAS Testing:	Not Reported		
Groundwater Quality Data:	https://gamagroundwater.waterboards.ca.gov/gama/gamamap/public/GamaDataDisplay.asp?dataset=EDF&samp_date=&global_id=T0608100587&assigned_name=E-2&store_num=		
GeoTracker Data:	https://geotracker.waterboards.ca.gov/profile_report.asp?cmd=MWEDFResults&global_id=T0608100587&assigned_name=E-2		

**AA257
NW
1/2 - 1 Mile
Higher**

CA WELLS CAEDF0000103606

Well ID:	T0608100587-E-6	Well Type:	MONITORING
Source:	EDF	Other Name:	E-6
GAMA PFAS Testing:	Not Reported		
Groundwater Quality Data:	https://gamagroundwater.waterboards.ca.gov/gama/gamamap/public/GamaDataDisplay.asp?dataset=EDF&samp_date=&global_id=T0608100587&assigned_name=E-6&store_num=		
GeoTracker Data:	https://geotracker.waterboards.ca.gov/profile_report.asp?cmd=MWEDFResults&global_id=T0608100587&assigned_name=E-6		

**X258
North
1/2 - 1 Mile
Lower**

CA WELLS CAEDF0000121148

Well ID:	T10000002681-SB-29	Well Type:	MONITORING
Source:	EDF	Other Name:	SB-29
GAMA PFAS Testing:	Not Reported		
Groundwater Quality Data:	https://gamagroundwater.waterboards.ca.gov/gama/gamamap/public/GamaDataDisplay.asp?dataset=EDF&samp_date=&global_id=T10000002681&assigned_name=SB-29&store_num=		
GeoTracker Data:	https://geotracker.waterboards.ca.gov/profile_report.asp?cmd=MWEDFResults&global_id=T10000002681&assigned_name=SB-29		

**X259
North
1/2 - 1 Mile
Lower**

CA WELLS CAEDF0000072555

Well ID:	T10000002681-MW-208	Well Type:	MONITORING
Source:	EDF	Other Name:	MW-208
GAMA PFAS Testing:	Not Reported		
Groundwater Quality Data:	https://gamagroundwater.waterboards.ca.gov/gama/gamamap/public/GamaDataDisplay.asp?dataset=EDF&samp_date=&global_id=T10000002681&assigned_name=MW-208&store_num=		
GeoTracker Data:	https://geotracker.waterboards.ca.gov/profile_report.asp?cmd=MWEDFResults&global_id=T10000002681&assigned_name=MW-208		

GEOCHECK® - PHYSICAL SETTING SOURCE MAP FINDINGS

Map ID
Direction
Distance
Elevation

Database EDR ID Number

AA260
NW
1/2 - 1 Mile
Higher

CA WELLS CAEDF0000051509

Well ID: T0608100587-E-9 Well Type: MONITORING
 Source: EDF Other Name: E-9
 GAMA PFAS Testing: Not Reported
 Groundwater Quality Data: https://gamagroundwater.waterboards.ca.gov/gama/gamamap/public/GamaDataDisplay.asp?dataset=EDF&samp_date=&global_id=T0608100587&assigned_name=E-9&store_num=
 GeoTracker Data: https://geotracker.waterboards.ca.gov/profile_report.asp?cmd=MWEDFResults&global_id=T0608100587&assigned_name=E-9

W261
NW
1/2 - 1 Mile
Higher

CA WELLS CAEDF0000020893

Well ID: T0608100587-DPGW-6A Well Type: MONITORING
 Source: EDF Other Name: DPGW-6A
 GAMA PFAS Testing: Not Reported
 Groundwater Quality Data: https://gamagroundwater.waterboards.ca.gov/gama/gamamap/public/GamaDataDisplay.asp?dataset=EDF&samp_date=&global_id=T0608100587&assigned_name=DPGW-6A&store_num=
 GeoTracker Data: https://geotracker.waterboards.ca.gov/profile_report.asp?cmd=MWEDFResults&global_id=T0608100587&assigned_name=DPGW-6A

AA262
NW
1/2 - 1 Mile
Higher

CA WELLS CAEDF0000003198

Well ID: T0608100587-E-10 Well Type: MONITORING
 Source: EDF Other Name: E-10
 GAMA PFAS Testing: Not Reported
 Groundwater Quality Data: https://gamagroundwater.waterboards.ca.gov/gama/gamamap/public/GamaDataDisplay.asp?dataset=EDF&samp_date=&global_id=T0608100587&assigned_name=E-10&store_num=
 GeoTracker Data: https://geotracker.waterboards.ca.gov/profile_report.asp?cmd=MWEDFResults&global_id=T0608100587&assigned_name=E-10

AC263
NW
1/2 - 1 Mile
Higher

CA WELLS CAEDF0000106900

Well ID: T0608100587-E-1 Well Type: MONITORING
 Source: EDF Other Name: E-1
 GAMA PFAS Testing: Not Reported
 Groundwater Quality Data: https://gamagroundwater.waterboards.ca.gov/gama/gamamap/public/GamaDataDisplay.asp?dataset=EDF&samp_date=&global_id=T0608100587&assigned_name=E-1&store_num=
 GeoTracker Data: https://geotracker.waterboards.ca.gov/profile_report.asp?cmd=MWEDFResults&global_id=T0608100587&assigned_name=E-1

GEOCHECK® - PHYSICAL SETTING SOURCE MAP FINDINGS

Map ID
Direction
Distance
Elevation

Database EDR ID Number

AC264
NW
1/2 - 1 Mile
Higher

CA WELLS CAEDF0000118037

Well ID:	T0608100587-E-7	Well Type:	MONITORING
Source:	EDF	Other Name:	E-7
GAMA PFAS Testing:	Not Reported		
Groundwater Quality Data:	https://gamagroundwater.waterboards.ca.gov/gama/gamamap/public/GamaDataDisplay.asp?dataset=EDF&samp_date=&global_id=T0608100587&assigned_name=E-7&store_num=		
GeoTracker Data:	https://geotracker.waterboards.ca.gov/profile_report.asp?cmd=MWEDFResults&global_id=T0608100587&assigned_name=E-7		

Y265
East
1/2 - 1 Mile
Lower

CA WELLS CAEDF0000083993

Well ID:	T10000005837-MW-3	Well Type:	MONITORING
Source:	EDF	Other Name:	MW-3
GAMA PFAS Testing:	Not Reported		
Groundwater Quality Data:	https://gamagroundwater.waterboards.ca.gov/gama/gamamap/public/GamaDataDisplay.asp?dataset=EDF&samp_date=&global_id=T10000005837&assigned_name=MW-3&store_num=		
GeoTracker Data:	https://geotracker.waterboards.ca.gov/profile_report.asp?cmd=MWEDFResults&global_id=T10000005837&assigned_name=MW-3		

AA266
NNW
1/2 - 1 Mile
Higher

CA WELLS CAEDF0000060122

Well ID:	T0608100587-E-13	Well Type:	MONITORING
Source:	EDF	Other Name:	E-13
GAMA PFAS Testing:	Not Reported		
Groundwater Quality Data:	https://gamagroundwater.waterboards.ca.gov/gama/gamamap/public/GamaDataDisplay.asp?dataset=EDF&samp_date=&global_id=T0608100587&assigned_name=E-13&store_num=		
GeoTracker Data:	https://geotracker.waterboards.ca.gov/profile_report.asp?cmd=MWEDFResults&global_id=T0608100587&assigned_name=E-13		

AD267
NNW
1/2 - 1 Mile
Lower

CA WELLS CAEDF0000124323

Well ID:	T0608100587-E-30	Well Type:	MONITORING
Source:	EDF	Other Name:	E-30
GAMA PFAS Testing:	Not Reported		
Groundwater Quality Data:	https://gamagroundwater.waterboards.ca.gov/gama/gamamap/public/GamaDataDisplay.asp?dataset=EDF&samp_date=&global_id=T0608100587&assigned_name=E-30&store_num=		
GeoTracker Data:	https://geotracker.waterboards.ca.gov/profile_report.asp?cmd=MWEDFResults&global_id=T0608100587&assigned_name=E-30		

GEOCHECK® - PHYSICAL SETTING SOURCE MAP FINDINGS

Map ID
Direction
Distance
Elevation

Database EDR ID Number

Z268
NNW
1/2 - 1 Mile
Lower

CA WELLS CAEDF0000060617

Well ID:	T0608100587-E-21	Well Type:	MONITORING
Source:	EDF	Other Name:	E-21
GAMA PFAS Testing:	Not Reported		
Groundwater Quality Data:	https://gamagroundwater.waterboards.ca.gov/gama/gamamap/public/GamaDataDisplay.asp?dataset=EDF&samp_date=&global_id=T0608100587&assigned_name=E-21&store_num=		
GeoTracker Data:	https://geotracker.waterboards.ca.gov/profile_report.asp?cmd=MWEDFResults&global_id=T0608100587&assigned_name=E-21		

AA269
NW
1/2 - 1 Mile
Higher

CA WELLS CAEDF0000113427

Well ID:	T0608100587-E-15	Well Type:	MONITORING
Source:	EDF	Other Name:	E-15
GAMA PFAS Testing:	Not Reported		
Groundwater Quality Data:	https://gamagroundwater.waterboards.ca.gov/gama/gamamap/public/GamaDataDisplay.asp?dataset=EDF&samp_date=&global_id=T0608100587&assigned_name=E-15&store_num=		
GeoTracker Data:	https://geotracker.waterboards.ca.gov/profile_report.asp?cmd=MWEDFResults&global_id=T0608100587&assigned_name=E-15		

AC270
NW
1/2 - 1 Mile
Higher

CA WELLS CAEDF0000139438

Well ID:	T0608100830-B05-8	Well Type:	MONITORING
Source:	EDF	Other Name:	B05-8
GAMA PFAS Testing:	Not Reported		
Groundwater Quality Data:	https://gamagroundwater.waterboards.ca.gov/gama/gamamap/public/GamaDataDisplay.asp?dataset=EDF&samp_date=&global_id=T0608100830&assigned_name=B05-8&store_num=		
GeoTracker Data:	https://geotracker.waterboards.ca.gov/profile_report.asp?cmd=MWEDFResults&global_id=T0608100830&assigned_name=B05-8		

AD271
NNW
1/2 - 1 Mile
Lower

CA WELLS CAEDF0000002595

Well ID:	T0608100587-UR-3	Well Type:	MONITORING
Source:	EDF	Other Name:	UR-3
GAMA PFAS Testing:	Not Reported		
Groundwater Quality Data:	https://gamagroundwater.waterboards.ca.gov/gama/gamamap/public/GamaDataDisplay.asp?dataset=EDF&samp_date=&global_id=T0608100587&assigned_name=UR-3&store_num=		
GeoTracker Data:	https://geotracker.waterboards.ca.gov/profile_report.asp?cmd=MWEDFResults&global_id=T0608100587&assigned_name=UR-3		

GEOCHECK® - PHYSICAL SETTING SOURCE MAP FINDINGS

Map ID
Direction
Distance
Elevation

Database EDR ID Number

AA272
NNW
1/2 - 1 Mile
Higher

CA WELLS CAEDF0000122225

Well ID:	T0608100587-E-17	Well Type:	MONITORING
Source:	EDF	Other Name:	E-17
GAMA PFAS Testing:	Not Reported		
Groundwater Quality Data:	https://gamagroundwater.waterboards.ca.gov/gama/gamamap/public/GamaDataDisplay.asp?dataset=EDF&samp_date=&global_id=T0608100587&assigned_name=E-17&store_num=		
GeoTracker Data:	https://geotracker.waterboards.ca.gov/profile_report.asp?cmd=MWEDFResults&global_id=T0608100587&assigned_name=E-17		

AA273
NW
1/2 - 1 Mile
Higher

CA WELLS CAEDF0000101287

Well ID:	T0608100587-E-14	Well Type:	MONITORING
Source:	EDF	Other Name:	E-14
GAMA PFAS Testing:	Not Reported		
Groundwater Quality Data:	https://gamagroundwater.waterboards.ca.gov/gama/gamamap/public/GamaDataDisplay.asp?dataset=EDF&samp_date=&global_id=T0608100587&assigned_name=E-14&store_num=		
GeoTracker Data:	https://geotracker.waterboards.ca.gov/profile_report.asp?cmd=MWEDFResults&global_id=T0608100587&assigned_name=E-14		

274
ESE
1/2 - 1 Mile
Lower

AQUIFLOW 51469

Site ID:	770036
Groundwater Flow:	NE
Shallow Water Depth:	4.98
Deep Water Depth:	6.95
Average Water Depth:	Not Reported
Date:	03/07/1996

AE275
NNE
1/2 - 1 Mile
Lower

CA WELLS CAEDF0000054411

Well ID:	SL18385805-MW-102	Well Type:	MONITORING
Source:	EDF	Other Name:	MW-102
GAMA PFAS Testing:	Not Reported		
Groundwater Quality Data:	https://gamagroundwater.waterboards.ca.gov/gama/gamamap/public/GamaDataDisplay.asp?dataset=EDF&samp_date=&global_id=SL18385805&assigned_name=MW-102&store_num=		
GeoTracker Data:	https://geotracker.waterboards.ca.gov/profile_report.asp?cmd=MWEDFResults&global_id=SL18385805&assigned_name=MW-102		

AE276
NNE
1/2 - 1 Mile
Lower

CA WELLS CAEDF0000134646

Well ID:	SL18385805-MW-111	Well Type:	MONITORING
Source:	EDF	Other Name:	MW-111

GEOCHECK® - PHYSICAL SETTING SOURCE MAP FINDINGS

GAMA PFAS Testing: Not Reported
 Groundwater Quality Data: https://gamagroundwater.waterboards.ca.gov/gama/gamamap/public/GamaDataDisplay.asp?dataset=EDF&samp_date=&global_id=SL18385805&assigned_name=MW-111&store_num=
 GeoTracker Data: https://geotracker.waterboards.ca.gov/profile_report.asp?cmd=MWEDFResults&global_id=SL18385805&assigned_name=MW-111

AE277
NNE
1/2 - 1 Mile
Lower

CA WELLS CAEDF0000104236

Well ID: SL18385805-MW-112 Well Type: MONITORING
 Source: EDF Other Name: MW-112
 GAMA PFAS Testing: Not Reported
 Groundwater Quality Data: https://gamagroundwater.waterboards.ca.gov/gama/gamamap/public/GamaDataDisplay.asp?dataset=EDF&samp_date=&global_id=SL18385805&assigned_name=MW-112&store_num=
 GeoTracker Data: https://geotracker.waterboards.ca.gov/profile_report.asp?cmd=MWEDFResults&global_id=SL18385805&assigned_name=MW-112

AB278
North
1/2 - 1 Mile
Lower

CA WELLS CAEDF0000094493

Well ID: SL18385805-MW-101 Well Type: MONITORING
 Source: EDF Other Name: MW-101
 GAMA PFAS Testing: Not Reported
 Groundwater Quality Data: https://gamagroundwater.waterboards.ca.gov/gama/gamamap/public/GamaDataDisplay.asp?dataset=EDF&samp_date=&global_id=SL18385805&assigned_name=MW-101&store_num=
 GeoTracker Data: https://geotracker.waterboards.ca.gov/profile_report.asp?cmd=MWEDFResults&global_id=SL18385805&assigned_name=MW-101

AC279
NW
1/2 - 1 Mile
Higher

CA WELLS CAEDF0000022965

Well ID: T0608100830-B05-9 Well Type: MONITORING
 Source: EDF Other Name: B05-9
 GAMA PFAS Testing: Not Reported
 Groundwater Quality Data: https://gamagroundwater.waterboards.ca.gov/gama/gamamap/public/GamaDataDisplay.asp?dataset=EDF&samp_date=&global_id=T0608100830&assigned_name=B05-9&store_num=
 GeoTracker Data: https://geotracker.waterboards.ca.gov/profile_report.asp?cmd=MWEDFResults&global_id=T0608100830&assigned_name=B05-9

AD280
NNW
1/2 - 1 Mile
Lower

CA WELLS CAEDF0000014921

Well ID: T0608100587-E-29 Well Type: MONITORING
 Source: EDF Other Name: E-29
 GAMA PFAS Testing: Not Reported
 Groundwater Quality Data: https://gamagroundwater.waterboards.ca.gov/gama/gamamap/public/GamaDataDisplay.asp?dataset=EDF&samp_date=&global_id=T0608100587&assigned_name=E-29&store_num=

GEOCHECK® - PHYSICAL SETTING SOURCE MAP FINDINGS

GeoTracker Data: https://geotracker.waterboards.ca.gov/profile_report.asp?cmd=MWEDFResults&global_id=T0608100587&assigned_name=E-29

281
East
1/2 - 1 Mile
Lower

Site ID:	770024	AQUIFLOW	51303
Groundwater Flow:	E		
Shallow Water Depth:	3.48		
Deep Water Depth:	3.87		
Average Water Depth:	Not Reported		
Date:	01/18/1999		

282
ENE
1/2 - 1 Mile
Lower

Site ID:	770032	AQUIFLOW	51315
Groundwater Flow:	NNE		
Shallow Water Depth:	2.19		
Deep Water Depth:	5.18		
Average Water Depth:	Not Reported		
Date:	05/27/1994		

AF283
NNW
1/2 - 1 Mile
Higher

		CA WELLS	CAEDF0000085413
Well ID:	T0608100587-E-19	Well Type:	MONITORING
Source:	EDF	Other Name:	E-19
GAMA PFAS Testing:	Not Reported		
Groundwater Quality Data:	https://gamagroundwater.waterboards.ca.gov/gama/gamamap/public/GamaDataDisplay.asp?dataset=EDF&samp_date=&global_id=T0608100587&assigned_name=E-19&store_num=		
GeoTracker Data:	https://geotracker.waterboards.ca.gov/profile_report.asp?cmd=MWEDFResults&global_id=T0608100587&assigned_name=E-19		

284
NW
1/2 - 1 Mile
Higher

		CA WELLS	CAEDF0000104096
Well ID:	T0608100784-MW-1R	Well Type:	MONITORING
Source:	EDF	Other Name:	MW-1R
GAMA PFAS Testing:	Not Reported		
Groundwater Quality Data:	https://gamagroundwater.waterboards.ca.gov/gama/gamamap/public/GamaDataDisplay.asp?dataset=EDF&samp_date=&global_id=T0608100784&assigned_name=MW-1R&store_num=		
GeoTracker Data:	https://geotracker.waterboards.ca.gov/profile_report.asp?cmd=MWEDFResults&global_id=T0608100784&assigned_name=MW-1R		

AF285
NNW
1/2 - 1 Mile
Lower

		CA WELLS	CAEDF0000120467
Well ID:	T0608100587-E-24	Well Type:	MONITORING
Source:	EDF	Other Name:	E-24
GAMA PFAS Testing:	Not Reported		
Groundwater Quality Data:	https://gamagroundwater.waterboards.ca.gov/gama/gamamap/public/GamaDataDisplay.asp?dataset=EDF&samp_date=&global_id=T0608100587&assigned_name=E-24&store_num=		
GeoTracker Data:	https://geotracker.waterboards.ca.gov/profile_report.asp?cmd=MWEDFResults&global_id=T0608100587&assigned_name=E-24		

GEOCHECK® - PHYSICAL SETTING SOURCE MAP FINDINGS

Map ID
Direction
Distance
Elevation

Database EDR ID Number

AD286
NNW
1/2 - 1 Mile
Lower

CA WELLS CAEDF0000056949

Well ID:	T0608100587-E-23	Well Type:	MONITORING
Source:	EDF	Other Name:	E-23
GAMA PFAS Testing:	Not Reported		
Groundwater Quality Data:	https://gamagroundwater.waterboards.ca.gov/gama/gamamap/public/GamaDataDisplay.asp?dataset=EDF&samp_date=&global_id=T0608100587&assigned_name=E-23&store_num=		
GeoTracker Data:	https://geotracker.waterboards.ca.gov/profile_report.asp?cmd=MWEDFResults&global_id=T0608100587&assigned_name=E-23		

AD287
NNW
1/2 - 1 Mile
Lower

CA WELLS CAEDF0000075497

Well ID:	T0608100587-E-31	Well Type:	MONITORING
Source:	EDF	Other Name:	E-31
GAMA PFAS Testing:	Not Reported		
Groundwater Quality Data:	https://gamagroundwater.waterboards.ca.gov/gama/gamamap/public/GamaDataDisplay.asp?dataset=EDF&samp_date=&global_id=T0608100587&assigned_name=E-31&store_num=		
GeoTracker Data:	https://geotracker.waterboards.ca.gov/profile_report.asp?cmd=MWEDFResults&global_id=T0608100587&assigned_name=E-31		

AD288
NNW
1/2 - 1 Mile
Lower

CA WELLS CAEDF0000117329

Well ID:	T0608100587-E-32	Well Type:	MONITORING
Source:	EDF	Other Name:	E-32
GAMA PFAS Testing:	Not Reported		
Groundwater Quality Data:	https://gamagroundwater.waterboards.ca.gov/gama/gamamap/public/GamaDataDisplay.asp?dataset=EDF&samp_date=&global_id=T0608100587&assigned_name=E-32&store_num=		
GeoTracker Data:	https://geotracker.waterboards.ca.gov/profile_report.asp?cmd=MWEDFResults&global_id=T0608100587&assigned_name=E-32		

AE289
NNE
1/2 - 1 Mile
Lower

CA WELLS CAEDF0000074243

Well ID:	SL18385805-MW-106	Well Type:	MONITORING
Source:	EDF	Other Name:	MW-106
GAMA PFAS Testing:	Not Reported		
Groundwater Quality Data:	https://gamagroundwater.waterboards.ca.gov/gama/gamamap/public/GamaDataDisplay.asp?dataset=EDF&samp_date=&global_id=SL18385805&assigned_name=MW-106&store_num=		
GeoTracker Data:	https://geotracker.waterboards.ca.gov/profile_report.asp?cmd=MWEDFResults&global_id=SL18385805&assigned_name=MW-106		

GEOCHECK® - PHYSICAL SETTING SOURCE MAP FINDINGS

Map ID
Direction
Distance
Elevation

Database EDR ID Number

AG290
SE
1/2 - 1 Mile
Higher

CA WELLS CAEDF0000015498

Well ID:	T0608100851-MW-3	Well Type:	MONITORING
Source:	EDF	Other Name:	MW-3
GAMA PFAS Testing:	Not Reported		
Groundwater Quality Data:	https://gamagroundwater.waterboards.ca.gov/gama/gamamap/public/GamaDataDisplay.asp?dataset=EDF&samp_date=&global_id=T0608100851&assigned_name=MW-3&store_num=		
GeoTracker Data:	https://geotracker.waterboards.ca.gov/profile_report.asp?cmd=MWEDFResults&global_id=T0608100851&assigned_name=MW-3		

AG291
SE
1/2 - 1 Mile
Higher

CA WELLS CAEDF0000045634

Well ID:	T0608100851-MW-10	Well Type:	MONITORING
Source:	EDF	Other Name:	MW-10
GAMA PFAS Testing:	Not Reported		
Groundwater Quality Data:	https://gamagroundwater.waterboards.ca.gov/gama/gamamap/public/GamaDataDisplay.asp?dataset=EDF&samp_date=&global_id=T0608100851&assigned_name=MW-10&store_num=		
GeoTracker Data:	https://geotracker.waterboards.ca.gov/profile_report.asp?cmd=MWEDFResults&global_id=T0608100851&assigned_name=MW-10		

AF292
NNW
1/2 - 1 Mile
Lower

CA WELLS CAEDF0000143606

Well ID:	T0608100726-X-7	Well Type:	MONITORING
Source:	EDF	Other Name:	X-7
GAMA PFAS Testing:	Not Reported		
Groundwater Quality Data:	https://gamagroundwater.waterboards.ca.gov/gama/gamamap/public/GamaDataDisplay.asp?dataset=EDF&samp_date=&global_id=T0608100726&assigned_name=X-7&store_num=		
GeoTracker Data:	https://geotracker.waterboards.ca.gov/profile_report.asp?cmd=MWEDFResults&global_id=T0608100726&assigned_name=X-7		

AG293
SE
1/2 - 1 Mile
Higher

CA WELLS CAEDF0000006203

Well ID:	T0608100851-MW-1	Well Type:	MONITORING
Source:	EDF	Other Name:	MW-1
GAMA PFAS Testing:	Not Reported		
Groundwater Quality Data:	https://gamagroundwater.waterboards.ca.gov/gama/gamamap/public/GamaDataDisplay.asp?dataset=EDF&samp_date=&global_id=T0608100851&assigned_name=MW-1&store_num=		
GeoTracker Data:	https://geotracker.waterboards.ca.gov/profile_report.asp?cmd=MWEDFResults&global_id=T0608100851&assigned_name=MW-1		

GEOCHECK® - PHYSICAL SETTING SOURCE MAP FINDINGS

Map ID
Direction
Distance
Elevation

Database EDR ID Number

AG294
SE
1/2 - 1 Mile
Higher

CA WELLS CAEDF0000101563

Well ID:	T0608100851-MW-15	Well Type:	MONITORING
Source:	EDF	Other Name:	MW-15
GAMA PFAS Testing:	Not Reported		
Groundwater Quality Data:	https://gamagroundwater.waterboards.ca.gov/gama/gamamap/public/GamaDataDisplay.asp?dataset=EDF&samp_date=&global_id=T0608100851&assigned_name=MW-15&store_num=		
GeoTracker Data:	https://geotracker.waterboards.ca.gov/profile_report.asp?cmd=MWEDFResults&global_id=T0608100851&assigned_name=MW-15		

AG295
SE
1/2 - 1 Mile
Higher

CA WELLS CAEDF0000124367

Well ID:	T0608100851-MW-14	Well Type:	MONITORING
Source:	EDF	Other Name:	MW-14
GAMA PFAS Testing:	Not Reported		
Groundwater Quality Data:	https://gamagroundwater.waterboards.ca.gov/gama/gamamap/public/GamaDataDisplay.asp?dataset=EDF&samp_date=&global_id=T0608100851&assigned_name=MW-14&store_num=		
GeoTracker Data:	https://geotracker.waterboards.ca.gov/profile_report.asp?cmd=MWEDFResults&global_id=T0608100851&assigned_name=MW-14		

AG296
SE
1/2 - 1 Mile
Higher

CA WELLS CAEDF0000099118

Well ID:	T0608100851-MW-4	Well Type:	MONITORING
Source:	EDF	Other Name:	MW-4
GAMA PFAS Testing:	Not Reported		
Groundwater Quality Data:	https://gamagroundwater.waterboards.ca.gov/gama/gamamap/public/GamaDataDisplay.asp?dataset=EDF&samp_date=&global_id=T0608100851&assigned_name=MW-4&store_num=		
GeoTracker Data:	https://geotracker.waterboards.ca.gov/profile_report.asp?cmd=MWEDFResults&global_id=T0608100851&assigned_name=MW-4		

AG297
SE
1/2 - 1 Mile
Higher

CA WELLS CAEDF0000047549

Well ID:	T0608100851-MW-5	Well Type:	MONITORING
Source:	EDF	Other Name:	MW-5
GAMA PFAS Testing:	Not Reported		
Groundwater Quality Data:	https://gamagroundwater.waterboards.ca.gov/gama/gamamap/public/GamaDataDisplay.asp?dataset=EDF&samp_date=&global_id=T0608100851&assigned_name=MW-5&store_num=		
GeoTracker Data:	https://geotracker.waterboards.ca.gov/profile_report.asp?cmd=MWEDFResults&global_id=T0608100851&assigned_name=MW-5		

GEOCHECK® - PHYSICAL SETTING SOURCE MAP FINDINGS

Map ID
Direction
Distance
Elevation

Database EDR ID Number

AG298
SE
1/2 - 1 Mile
Higher

CA WELLS CAEDF0000137799

Well ID:	T0608100851-MW-13	Well Type:	MONITORING
Source:	EDF	Other Name:	MW-13
GAMA PFAS Testing:	Not Reported		
Groundwater Quality Data:	https://gamagroundwater.waterboards.ca.gov/gama/gamamap/public/GamaDataDisplay.asp?dataset=EDF&samp_date=&global_id=T0608100851&assigned_name=MW-13&store_num=		
GeoTracker Data:	https://geotracker.waterboards.ca.gov/profile_report.asp?cmd=MWEDFResults&global_id=T0608100851&assigned_name=MW-13		

AG299
SE
1/2 - 1 Mile
Higher

AQUIFLOW 51295

Site ID:	770001
Groundwater Flow:	ESE
Shallow Water Depth:	5.19
Deep Water Depth:	6.10
Average Water Depth:	Not Reported
Date:	07/30/1996

AG300
SE
1/2 - 1 Mile
Higher

CA WELLS CAEDF0000129601

Well ID:	T0608100851-MW-8	Well Type:	MONITORING
Source:	EDF	Other Name:	MW-8
GAMA PFAS Testing:	Not Reported		
Groundwater Quality Data:	https://gamagroundwater.waterboards.ca.gov/gama/gamamap/public/GamaDataDisplay.asp?dataset=EDF&samp_date=&global_id=T0608100851&assigned_name=MW-8&store_num=		
GeoTracker Data:	https://geotracker.waterboards.ca.gov/profile_report.asp?cmd=MWEDFResults&global_id=T0608100851&assigned_name=MW-8		

AG301
SE
1/2 - 1 Mile
Higher

CA WELLS CAEDF0000056215

Well ID:	T0608100851-MW-16	Well Type:	MONITORING
Source:	EDF	Other Name:	MW-16
GAMA PFAS Testing:	Not Reported		
Groundwater Quality Data:	https://gamagroundwater.waterboards.ca.gov/gama/gamamap/public/GamaDataDisplay.asp?dataset=EDF&samp_date=&global_id=T0608100851&assigned_name=MW-16&store_num=		
GeoTracker Data:	https://geotracker.waterboards.ca.gov/profile_report.asp?cmd=MWEDFResults&global_id=T0608100851&assigned_name=MW-16		

AG302
SE
1/2 - 1 Mile
Higher

CA WELLS CAEDF0000033790

Well ID:	T0608100851-MW-11	Well Type:	MONITORING
Source:	EDF	Other Name:	MW-11

GEOCHECK® - PHYSICAL SETTING SOURCE MAP FINDINGS

GAMA PFAS Testing: Not Reported
Groundwater Quality Data: https://gamagroundwater.waterboards.ca.gov/gama/gamamap/public/GamaDataDisplay.asp?dataset=EDF&samp_date=&global_id=T0608100851&assigned_name=MW-11&store_num=
GeoTracker Data: https://geotracker.waterboards.ca.gov/profile_report.asp?cmd=MWEDFResults&global_id=T0608100851&assigned_name=MW-11

AD303
NNW
1/2 - 1 Mile
Lower

CA WELLS CAEDF0000141720

Well ID: T0608100587-E-33 Well Type: MONITORING
Source: EDF Other Name: E-33
GAMA PFAS Testing: Not Reported
Groundwater Quality Data: https://gamagroundwater.waterboards.ca.gov/gama/gamamap/public/GamaDataDisplay.asp?dataset=EDF&samp_date=&global_id=T0608100587&assigned_name=E-33&store_num=
GeoTracker Data: https://geotracker.waterboards.ca.gov/profile_report.asp?cmd=MWEDFResults&global_id=T0608100587&assigned_name=E-33

AG304
SE
1/2 - 1 Mile
Higher

CA WELLS CAEDF0000110957

Well ID: T0608100851-MW-6 Well Type: MONITORING
Source: EDF Other Name: MW-6
GAMA PFAS Testing: Not Reported
Groundwater Quality Data: https://gamagroundwater.waterboards.ca.gov/gama/gamamap/public/GamaDataDisplay.asp?dataset=EDF&samp_date=&global_id=T0608100851&assigned_name=MW-6&store_num=
GeoTracker Data: https://geotracker.waterboards.ca.gov/profile_report.asp?cmd=MWEDFResults&global_id=T0608100851&assigned_name=MW-6

AG305
SE
1/2 - 1 Mile
Higher

CA WELLS CAEDF0000113527

Well ID: T0608100851-MW-7 Well Type: MONITORING
Source: EDF Other Name: MW-7
GAMA PFAS Testing: Not Reported
Groundwater Quality Data: https://gamagroundwater.waterboards.ca.gov/gama/gamamap/public/GamaDataDisplay.asp?dataset=EDF&samp_date=&global_id=T0608100851&assigned_name=MW-7&store_num=
GeoTracker Data: https://geotracker.waterboards.ca.gov/profile_report.asp?cmd=MWEDFResults&global_id=T0608100851&assigned_name=MW-7

AF306
NNW
1/2 - 1 Mile
Lower

CA WELLS CAEDF0000015748

Well ID: T0608100587-E-36 Well Type: MONITORING
Source: EDF Other Name: E-36
GAMA PFAS Testing: Not Reported
Groundwater Quality Data: https://gamagroundwater.waterboards.ca.gov/gama/gamamap/public/GamaDataDisplay.asp?dataset=EDF&samp_date=&global_id=T0608100587&assigned_name=E-36&store_num=

GEOCHECK® - PHYSICAL SETTING SOURCE MAP FINDINGS

GeoTracker Data: https://geotracker.waterboards.ca.gov/profile_report.asp?cmd=MWEDFResults&global_id=T0608100587&assigned_name=E-36

**AF307
NNW
1/2 - 1 Mile
Higher**

CA WELLS CAEDF0000106446

Well ID: T0608100726-X-2 Well Type: MONITORING
 Source: EDF Other Name: X-2
 GAMA PFAS Testing: Not Reported
 Groundwater Quality Data: https://gamagroundwater.waterboards.ca.gov/gama/gamamap/public/GamaDataDisplay.asp?dataset=EDF&samp_date=&global_id=T0608100726&assigned_name=X-2&store_num=
 GeoTracker Data: https://geotracker.waterboards.ca.gov/profile_report.asp?cmd=MWEDFResults&global_id=T0608100726&assigned_name=X-2

**AG308
SE
1/2 - 1 Mile
Higher**

CA WELLS CAEDF0000066620

Well ID: T0608100851-MW-2 Well Type: MONITORING
 Source: EDF Other Name: MW-2
 GAMA PFAS Testing: Not Reported
 Groundwater Quality Data: https://gamagroundwater.waterboards.ca.gov/gama/gamamap/public/GamaDataDisplay.asp?dataset=EDF&samp_date=&global_id=T0608100851&assigned_name=MW-2&store_num=
 GeoTracker Data: https://geotracker.waterboards.ca.gov/profile_report.asp?cmd=MWEDFResults&global_id=T0608100851&assigned_name=MW-2

**AF309
NNW
1/2 - 1 Mile
Lower**

CA WELLS CAEDF0000011594

Well ID: T0608100726-X-13 Well Type: MONITORING
 Source: EDF Other Name: X-13
 GAMA PFAS Testing: Not Reported
 Groundwater Quality Data: https://gamagroundwater.waterboards.ca.gov/gama/gamamap/public/GamaDataDisplay.asp?dataset=EDF&samp_date=&global_id=T0608100726&assigned_name=X-13&store_num=
 GeoTracker Data: https://geotracker.waterboards.ca.gov/profile_report.asp?cmd=MWEDFResults&global_id=T0608100726&assigned_name=X-13

**AF310
NNW
1/2 - 1 Mile
Lower**

CA WELLS CAEDF0000101041

Well ID: T0608100587-E-34 Well Type: MONITORING
 Source: EDF Other Name: E-34
 GAMA PFAS Testing: Not Reported
 Groundwater Quality Data: https://gamagroundwater.waterboards.ca.gov/gama/gamamap/public/GamaDataDisplay.asp?dataset=EDF&samp_date=&global_id=T0608100587&assigned_name=E-34&store_num=
 GeoTracker Data: https://geotracker.waterboards.ca.gov/profile_report.asp?cmd=MWEDFResults&global_id=T0608100587&assigned_name=E-34

GEOCHECK® - PHYSICAL SETTING SOURCE MAP FINDINGS

Map ID
Direction
Distance
Elevation

Database EDR ID Number

AF311
NNW
1/2 - 1 Mile
Lower

CA WELLS CAEDF000005074

Well ID:	T0608100726-X-12R	Well Type:	MONITORING
Source:	EDF	Other Name:	X-12R
GAMA PFAS Testing:	Not Reported		
Groundwater Quality Data:	https://gamagroundwater.waterboards.ca.gov/gama/gamamap/public/GamaDataDisplay.asp?dataset=EDF&samp_date=&global_id=T0608100726&assigned_name=X-12R&store_num=		
GeoTracker Data:	https://geotracker.waterboards.ca.gov/profile_report.asp?cmd=MWEDFResults&global_id=T0608100726&assigned_name=X-12R		

AH312
NNW
1/2 - 1 Mile
Lower

CA WELLS CAEDF000001866

Well ID:	T0608100587-E-22	Well Type:	MONITORING
Source:	EDF	Other Name:	E-22
GAMA PFAS Testing:	Not Reported		
Groundwater Quality Data:	https://gamagroundwater.waterboards.ca.gov/gama/gamamap/public/GamaDataDisplay.asp?dataset=EDF&samp_date=&global_id=T0608100587&assigned_name=E-22&store_num=		
GeoTracker Data:	https://geotracker.waterboards.ca.gov/profile_report.asp?cmd=MWEDFResults&global_id=T0608100587&assigned_name=E-22		

AH313
NNW
1/2 - 1 Mile
Lower

CA WELLS CAEDF0000047832

Well ID:	T0608100587-E-25	Well Type:	MONITORING
Source:	EDF	Other Name:	E-25
GAMA PFAS Testing:	Not Reported		
Groundwater Quality Data:	https://gamagroundwater.waterboards.ca.gov/gama/gamamap/public/GamaDataDisplay.asp?dataset=EDF&samp_date=&global_id=T0608100587&assigned_name=E-25&store_num=		
GeoTracker Data:	https://geotracker.waterboards.ca.gov/profile_report.asp?cmd=MWEDFResults&global_id=T0608100587&assigned_name=E-25		

AF314
NNW
1/2 - 1 Mile
Lower

CA WELLS CAEDF0000132835

Well ID:	T0608100726-OB-1	Well Type:	MONITORING
Source:	EDF	Other Name:	OB-1
GAMA PFAS Testing:	Not Reported		
Groundwater Quality Data:	https://gamagroundwater.waterboards.ca.gov/gama/gamamap/public/GamaDataDisplay.asp?dataset=EDF&samp_date=&global_id=T0608100726&assigned_name=OB-1&store_num=		
GeoTracker Data:	https://geotracker.waterboards.ca.gov/profile_report.asp?cmd=MWEDFResults&global_id=T0608100726&assigned_name=OB-1		

GEOCHECK® - PHYSICAL SETTING SOURCE MAP FINDINGS

Map ID
Direction
Distance
Elevation

Database EDR ID Number

AF315
NNW
1/2 - 1 Mile
Lower

CA WELLS CAEDF0000015767

Well ID:	T0608100726-OB-2	Well Type:	MONITORING
Source:	EDF	Other Name:	OB-2
GAMA PFAS Testing:	Not Reported		
Groundwater Quality Data:	https://gamagroundwater.waterboards.ca.gov/gama/gamamap/public/GamaDataDisplay.asp?dataset=EDF&samp_date=&global_id=T0608100726&assigned_name=OB-2&store_num=		
GeoTracker Data:	https://geotracker.waterboards.ca.gov/profile_report.asp?cmd=MWEDFResults&global_id=T0608100726&assigned_name=OB-2		

AF316
NNW
1/2 - 1 Mile
Lower

CA WELLS CAEDF0000054046

Well ID:	T0608100726-EX-3	Well Type:	MONITORING
Source:	EDF	Other Name:	EX-3
GAMA PFAS Testing:	Not Reported		
Groundwater Quality Data:	https://gamagroundwater.waterboards.ca.gov/gama/gamamap/public/GamaDataDisplay.asp?dataset=EDF&samp_date=&global_id=T0608100726&assigned_name=EX-3&store_num=		
GeoTracker Data:	https://geotracker.waterboards.ca.gov/profile_report.asp?cmd=MWEDFResults&global_id=T0608100726&assigned_name=EX-3		

317
ESE
1/2 - 1 Mile
Lower

AQUIFLOW 51170

Site ID:	770009
Groundwater Flow:	NE
Shallow Water Depth:	5.12
Deep Water Depth:	5.91
Average Water Depth:	Not Reported
Date:	04/08/1996

AF318
NNW
1/2 - 1 Mile
Lower

CA WELLS CAEDF0000087157

Well ID:	T0608100726-EX-2	Well Type:	MONITORING
Source:	EDF	Other Name:	EX-2
GAMA PFAS Testing:	Not Reported		
Groundwater Quality Data:	https://gamagroundwater.waterboards.ca.gov/gama/gamamap/public/GamaDataDisplay.asp?dataset=EDF&samp_date=&global_id=T0608100726&assigned_name=EX-2&store_num=		
GeoTracker Data:	https://geotracker.waterboards.ca.gov/profile_report.asp?cmd=MWEDFResults&global_id=T0608100726&assigned_name=EX-2		

AF319
NNW
1/2 - 1 Mile
Higher

CA WELLS CAEDF0000013739

Well ID:	T0608100726-X-4	Well Type:	MONITORING
Source:	EDF	Other Name:	X-4

GEOCHECK® - PHYSICAL SETTING SOURCE MAP FINDINGS

GAMA PFAS Testing: Not Reported
 Groundwater Quality Data: https://gamagroundwater.waterboards.ca.gov/gama/gamamap/public/GamaDataDisplay.asp?dataset=EDF&samp_date=&global_id=T0608100726&assigned_name=X-4&store_num=
 GeoTracker Data: https://geotracker.waterboards.ca.gov/profile_report.asp?cmd=MWEDFResults&global_id=T0608100726&assigned_name=X-4

AF320
NNW
1/2 - 1 Mile
Lower

CA WELLS CAEDF0000092822

Well ID: T0608100726-EX-1 Well Type: MONITORING
 Source: EDF Other Name: EX-1
 GAMA PFAS Testing: Not Reported
 Groundwater Quality Data: https://gamagroundwater.waterboards.ca.gov/gama/gamamap/public/GamaDataDisplay.asp?dataset=EDF&samp_date=&global_id=T0608100726&assigned_name=EX-1&store_num=
 GeoTracker Data: https://geotracker.waterboards.ca.gov/profile_report.asp?cmd=MWEDFResults&global_id=T0608100726&assigned_name=EX-1

AI321
NNW
1/2 - 1 Mile
Lower

CA WELLS CAEDF0000104538

Well ID: T0608100726-X-9B Well Type: MONITORING
 Source: EDF Other Name: X-9B
 GAMA PFAS Testing: Not Reported
 Groundwater Quality Data: https://gamagroundwater.waterboards.ca.gov/gama/gamamap/public/GamaDataDisplay.asp?dataset=EDF&samp_date=&global_id=T0608100726&assigned_name=X-9B&store_num=
 GeoTracker Data: https://geotracker.waterboards.ca.gov/profile_report.asp?cmd=MWEDFResults&global_id=T0608100726&assigned_name=X-9B

AI322
NNW
1/2 - 1 Mile
Lower

CA WELLS CAEDF0000052585

Well ID: T0608100726-X-9A Well Type: MONITORING
 Source: EDF Other Name: X-9A
 GAMA PFAS Testing: Not Reported
 Groundwater Quality Data: https://gamagroundwater.waterboards.ca.gov/gama/gamamap/public/GamaDataDisplay.asp?dataset=EDF&samp_date=&global_id=T0608100726&assigned_name=X-9A&store_num=
 GeoTracker Data: https://geotracker.waterboards.ca.gov/profile_report.asp?cmd=MWEDFResults&global_id=T0608100726&assigned_name=X-9A

AI323
NNW
1/2 - 1 Mile
Lower

CA WELLS CAEDF0000080356

Well ID: T0608100726-X-6 Well Type: MONITORING
 Source: EDF Other Name: X-6
 GAMA PFAS Testing: Not Reported
 Groundwater Quality Data: https://gamagroundwater.waterboards.ca.gov/gama/gamamap/public/GamaDataDisplay.asp?dataset=EDF&samp_date=&global_id=T0608100726&assigned_name=X-6&store_num=

GEOCHECK® - PHYSICAL SETTING SOURCE MAP FINDINGS

GeoTracker Data: https://geotracker.waterboards.ca.gov/profile_report.asp?cmd=MWEDFResults&global_id=T0608100726&assigned_name=X-6

AI324
NNW
1/2 - 1 Mile
Lower

CA WELLS CAEDF0000127754

Well ID: T0608100726-X-5 Well Type: MONITORING
 Source: EDF Other Name: X-5
 GAMA PFAS Testing: Not Reported
 Groundwater Quality Data: https://gamagroundwater.waterboards.ca.gov/gama/gamamap/public/GamaDataDisplay.asp?dataset=EDF&samp_date=&global_id=T0608100726&assigned_name=X-5&store_num=
 GeoTracker Data: https://geotracker.waterboards.ca.gov/profile_report.asp?cmd=MWEDFResults&global_id=T0608100726&assigned_name=X-5

AJ325
SE
1/2 - 1 Mile
Lower

AQUIFLOW 51465

Site ID: 770063
 Groundwater Flow: Not Reported
 Shallow Water Depth: 4.68
 Deep Water Depth: 4.92
 Average Water Depth: Not Reported
 Date: 07/14/1998

AI326
NNW
1/2 - 1 Mile
Lower

CA WELLS CAEDF0000114044

Well ID: T0608100726-X-10A Well Type: MONITORING
 Source: EDF Other Name: X-10A
 GAMA PFAS Testing: Not Reported
 Groundwater Quality Data: https://gamagroundwater.waterboards.ca.gov/gama/gamamap/public/GamaDataDisplay.asp?dataset=EDF&samp_date=&global_id=T0608100726&assigned_name=X-10A&store_num=
 GeoTracker Data: https://geotracker.waterboards.ca.gov/profile_report.asp?cmd=MWEDFResults&global_id=T0608100726&assigned_name=X-10A

AI327
NNW
1/2 - 1 Mile
Lower

CA WELLS CAEDF0000120588

Well ID: T0608100726-X-10B Well Type: MONITORING
 Source: EDF Other Name: X-10B
 GAMA PFAS Testing: Not Reported
 Groundwater Quality Data: https://gamagroundwater.waterboards.ca.gov/gama/gamamap/public/GamaDataDisplay.asp?dataset=EDF&samp_date=&global_id=T0608100726&assigned_name=X-10B&store_num=
 GeoTracker Data: https://geotracker.waterboards.ca.gov/profile_report.asp?cmd=MWEDFResults&global_id=T0608100726&assigned_name=X-10B

GEOCHECK® - PHYSICAL SETTING SOURCE MAP FINDINGS

Map ID
Direction
Distance
Elevation

Database EDR ID Number

AI328
NNW
1/2 - 1 Mile
Lower

CA WELLS CAEDF0000052970

Well ID:	T0608100726-X-8	Well Type:	MONITORING
Source:	EDF	Other Name:	X-8
GAMA PFAS Testing:	Not Reported		
Groundwater Quality Data:	https://gamagroundwater.waterboards.ca.gov/gama/gamamap/public/GamaDataDisplay.asp?dataset=EDF&samp_date=&global_id=T0608100726&assigned_name=X-8&store_num=		
GeoTracker Data:	https://geotracker.waterboards.ca.gov/profile_report.asp?cmd=MWEDFResults&global_id=T0608100726&assigned_name=X-8		

329
East
1/2 - 1 Mile
Lower

CA WELLS 5901

Seq:	5901	Prim sta c:	05S/05W-11E01 M
Frds no:	4110011017	County:	41
District:	04	User id:	ENG
System no:	4110011	Water type:	G
Source nam:	PILLARCITOS WELL 05	Station ty:	WELL/AMBNT/MUN/INTAKE
Latitude:	373054.0	Longitude:	1221504.0
Precision:	2	Status:	AR
Comment 1:	Not Reported	Comment 2:	Not Reported
Comment 3:	Not Reported	Comment 4:	Not Reported
Comment 5:	Not Reported	Comment 6:	Not Reported
Comment 7:	Not Reported		
System no:	4110011	System nam:	Coastside County Water Dist
Hqname:	Not Reported	Address:	766 Main Street
City:	Hlaf Moon Bay	State:	CA
Zip:	94019	Zip ext:	Not Reported
Pop serv:	12000	Connection:	4351
Area serve:	HALF MOON BAY		
Sample date:	20-FEB-18	Finding:	0.5
Chemical:	NITRATE (AS N)	Report units:	MG/L
Dir:	0.4		
Sample date:	07-MAR-17	Finding:	0.5
Chemical:	NITRATE (AS N)	Report units:	MG/L
Dir:	0.4		
Sample date:	30-JAN-17	Finding:	340.
Chemical:	SPECIFIC CONDUCTANCE	Report units:	US
Dir:	0.		
Sample date:	30-MAR-16	Finding:	0.7
Chemical:	NITRATE (AS N)	Report units:	MG/L
Dir:	0.4		
Sample date:	25-FEB-15	Finding:	1.07
Chemical:	GROSS ALPHA MDA95	Report units:	PCI/L
Dir:	0.		
Sample date:	25-FEB-15	Finding:	0.156

GEOCHECK® - PHYSICAL SETTING SOURCE MAP FINDINGS

Chemical: Dir:	GROSS ALPHA COUNTING ERROR 0.	Report units:	PCI/L
Sample date: Chemical: Dir:	25-FEB-15 NITRATE (AS NO3) 2.	Finding: Report units:	3. MG/L
Sample date: Chemical: Dir:	27-FEB-13 NITRATE (AS NO3) 2.	Finding: Report units:	3. MG/L
Sample date: Chemical: Dir:	27-FEB-13 TURBIDITY, LABORATORY 0.1	Finding: Report units:	5.e-002 NTU
Sample date: Chemical: Dir:	27-FEB-13 TOTAL DISSOLVED SOLIDS 0.	Finding: Report units:	205. MG/L
Sample date: Chemical: Dir:	27-FEB-13 FLUORIDE (F) (NATURAL-SOURCE) 0.1	Finding: Report units:	0.17 MG/L
Sample date: Chemical: Dir:	27-FEB-13 SULFATE 0.5	Finding: Report units:	17. MG/L
Sample date: Chemical: Dir:	27-FEB-13 CHLORIDE 0.	Finding: Report units:	28. MG/L
Sample date: Chemical: Dir:	27-FEB-13 POTASSIUM 0.	Finding: Report units:	0.8 MG/L
Sample date: Chemical: Dir:	27-FEB-13 SODIUM 0.	Finding: Report units:	18. MG/L
Sample date: Chemical: Dir:	27-FEB-13 MAGNESIUM 0.	Finding: Report units:	10. MG/L
Sample date: Chemical: Dir:	27-FEB-13 BICARBONATE ALKALINITY 0.	Finding: Report units:	142.7 MG/L
Sample date: Chemical: Dir:	27-FEB-13 HARDNESS (TOTAL) AS CaCO3 0.	Finding: Report units:	136. MG/L
Sample date: Chemical: Dir:	27-FEB-13 CALCIUM 0.	Finding: Report units:	38. MG/L
Sample date: Chemical: Dir:	27-FEB-13 SPECIFIC CONDUCTANCE 0.	Finding: Report units:	353. US
Sample date: Chemical: Dir:	27-FEB-13 PH, LABORATORY 0.	Finding: Report units:	6.6 Not Reported

GEOCHECK® - PHYSICAL SETTING SOURCE MAP FINDINGS

Sample date:	27-FEB-13	Finding:	117.
Chemical:	ALKALINITY (TOTAL) AS CaCO3	Report units:	MG/L
Dir:	0.		

AI330
NNW
1/2 - 1 Mile
Lower

CA WELLS CAEDF0000080632

Well ID:	T0608100726-X-11C	Well Type:	MONITORING
Source:	EDF	Other Name:	X-11C
GAMA PFAS Testing:	Not Reported		
Groundwater Quality Data:	https://gamagroundwater.waterboards.ca.gov/gama/gamamap/public/GamaDataDisplay.asp?dataset=EDF&samp_date=&global_id=T0608100726&assigned_name=X-11C&store_num=		
GeoTracker Data:	https://geotracker.waterboards.ca.gov/profile_report.asp?cmd=MWEDFResults&global_id=T0608100726&assigned_name=X-11C		

AI331
NNW
1/2 - 1 Mile
Lower

CA WELLS CAEDF0000064090

Well ID:	T0608100726-X-11A	Well Type:	MONITORING
Source:	EDF	Other Name:	X-11A
GAMA PFAS Testing:	Not Reported		
Groundwater Quality Data:	https://gamagroundwater.waterboards.ca.gov/gama/gamamap/public/GamaDataDisplay.asp?dataset=EDF&samp_date=&global_id=T0608100726&assigned_name=X-11A&store_num=		
GeoTracker Data:	https://geotracker.waterboards.ca.gov/profile_report.asp?cmd=MWEDFResults&global_id=T0608100726&assigned_name=X-11A		

AI332
NNW
1/2 - 1 Mile
Lower

CA WELLS CAEDF0000043309

Well ID:	T0608100726-X-11B	Well Type:	MONITORING
Source:	EDF	Other Name:	X-11B
GAMA PFAS Testing:	Not Reported		
Groundwater Quality Data:	https://gamagroundwater.waterboards.ca.gov/gama/gamamap/public/GamaDataDisplay.asp?dataset=EDF&samp_date=&global_id=T0608100726&assigned_name=X-11B&store_num=		
GeoTracker Data:	https://geotracker.waterboards.ca.gov/profile_report.asp?cmd=MWEDFResults&global_id=T0608100726&assigned_name=X-11B		

AJ333
SE
1/2 - 1 Mile
Lower

CA WELLS CAEDF0000112439

Well ID:	T0608185541-MW-3	Well Type:	MONITORING
Source:	EDF	Other Name:	MW-3
GAMA PFAS Testing:	Not Reported		
Groundwater Quality Data:	https://gamagroundwater.waterboards.ca.gov/gama/gamamap/public/GamaDataDisplay.asp?dataset=EDF&samp_date=&global_id=T0608185541&assigned_name=MW-3&store_num=		
GeoTracker Data:	https://geotracker.waterboards.ca.gov/profile_report.asp?cmd=MWEDFResults&global_id=T0608185541&assigned_name=MW-3		

GEOCHECK® - PHYSICAL SETTING SOURCE MAP FINDINGS

Map ID
Direction
Distance
Elevation

Database EDR ID Number

AJ334
SE
1/2 - 1 Mile
Lower

CA WELLS CAEDF0000132644

Well ID:	T0608185541-MW-1	Well Type:	MONITORING
Source:	EDF	Other Name:	MW-1
GAMA PFAS Testing:	Not Reported		
Groundwater Quality Data:	https://gamagroundwater.waterboards.ca.gov/gama/gamamap/public/GamaDataDisplay.asp?dataset=EDF&samp_date=&global_id=T0608185541&assigned_name=MW-1&store_num=		
GeoTracker Data:	https://geotracker.waterboards.ca.gov/profile_report.asp?cmd=MWEDFResults&global_id=T0608185541&assigned_name=MW-1		

AJ335
SE
1/2 - 1 Mile
Lower

CA WELLS CAEDF0000140766

Well ID:	T0608100982-MW-1A	Well Type:	MONITORING
Source:	EDF	Other Name:	MW-1A
GAMA PFAS Testing:	Not Reported		
Groundwater Quality Data:	https://gamagroundwater.waterboards.ca.gov/gama/gamamap/public/GamaDataDisplay.asp?dataset=EDF&samp_date=&global_id=T0608100982&assigned_name=MW-1A&store_num=		
GeoTracker Data:	https://geotracker.waterboards.ca.gov/profile_report.asp?cmd=MWEDFResults&global_id=T0608100982&assigned_name=MW-1A		

AK336
SE
1/2 - 1 Mile
Lower

CA WELLS CAEDF0000134824

Well ID:	T0608100982-MW-1	Well Type:	MONITORING
Source:	EDF	Other Name:	MW-1
GAMA PFAS Testing:	Not Reported		
Groundwater Quality Data:	https://gamagroundwater.waterboards.ca.gov/gama/gamamap/public/GamaDataDisplay.asp?dataset=EDF&samp_date=&global_id=T0608100982&assigned_name=MW-1&store_num=		
GeoTracker Data:	https://geotracker.waterboards.ca.gov/profile_report.asp?cmd=MWEDFResults&global_id=T0608100982&assigned_name=MW-1		

AL337
SSW
1/2 - 1 Mile
Higher

AQUIFLOW 51321

Site ID:	778064
Groundwater Flow:	Not Reported
Shallow Water Depth:	Not Reported
Deep Water Depth:	Not Reported
Average Water Depth:	15
Date:	03/1998

AJ338
SE
1/2 - 1 Mile
Lower

CA WELLS CAEDF0000126546

Well ID:	T0608185541-MW-2	Well Type:	MONITORING
Source:	EDF	Other Name:	MW-2

GEOCHECK® - PHYSICAL SETTING SOURCE MAP FINDINGS

GAMA PFAS Testing: Not Reported
 Groundwater Quality Data: https://gamagroundwater.waterboards.ca.gov/gama/gamamap/public/GamaDataDisplay.asp?dataset=EDF&samp_date=&global_id=T0608185541&assigned_name=MW-2&store_num=
 GeoTracker Data: https://geotracker.waterboards.ca.gov/profile_report.asp?cmd=MWEDFResults&global_id=T0608185541&assigned_name=MW-2

AM339
SE
1/2 - 1 Mile
Higher

Site ID:	770051	AQUIFLOW	51293
Groundwater Flow:	NE		
Shallow Water Depth:	11		
Deep Water Depth:	15.5		
Average Water Depth:	Not Reported		
Date:	04/21/1997		

AN340
ESE
1/2 - 1 Mile
Lower

Site ID:	41-0527	AQUIFLOW	51328
Groundwater Flow:	N		
Shallow Water Depth:	Not Reported		
Deep Water Depth:	Not Reported		
Average Water Depth:	8		
Date:	12/01/1998		

AK341
SE
1/2 - 1 Mile
Lower

CA WELLS CAEDF0000047460

Well ID:	T0608194228-MW4	Well Type:	MONITORING
Source:	EDF	Other Name:	MW4
GAMA PFAS Testing:	Not Reported		
Groundwater Quality Data:	https://gamagroundwater.waterboards.ca.gov/gama/gamamap/public/GamaDataDisplay.asp?dataset=EDF&samp_date=&global_id=T0608194228&assigned_name=MW4&store_num=		
GeoTracker Data:	https://geotracker.waterboards.ca.gov/profile_report.asp?cmd=MWEDFResults&global_id=T0608194228&assigned_name=MW4		

AK342
SE
1/2 - 1 Mile
Lower

CA WELLS CAEDF0000032229

Well ID:	T0608194228-MW1	Well Type:	MONITORING
Source:	EDF	Other Name:	MW1
GAMA PFAS Testing:	Not Reported		
Groundwater Quality Data:	https://gamagroundwater.waterboards.ca.gov/gama/gamamap/public/GamaDataDisplay.asp?dataset=EDF&samp_date=&global_id=T0608194228&assigned_name=MW1&store_num=		
GeoTracker Data:	https://geotracker.waterboards.ca.gov/profile_report.asp?cmd=MWEDFResults&global_id=T0608194228&assigned_name=MW1		

AK343
SE
1/2 - 1 Mile
Lower

CA WELLS CAEDF0000034149

Well ID:	T0608194228-MW2	Well Type:	MONITORING
Source:	EDF	Other Name:	MW2
GAMA PFAS Testing:	Not Reported		

GEOCHECK® - PHYSICAL SETTING SOURCE MAP FINDINGS

Groundwater Quality Data: https://gamagroundwater.waterboards.ca.gov/gama/gamamap/public/GamaDataDisplay.asp?dataset=EDF&samp_date=&global_id=T0608194228&assigned_name=MW2&store_num=
 GeoTracker Data: https://geotracker.waterboards.ca.gov/profile_report.asp?cmd=MWEDFResults&global_id=T0608194228&assigned_name=MW2

AK344
SE
1/2 - 1 Mile
Lower

CA WELLS CAEDF0000085429

Well ID: T0608194228-MW5 Well Type: MONITORING
 Source: EDF Other Name: MW5
 GAMA PFAS Testing: Not Reported
 Groundwater Quality Data: https://gamagroundwater.waterboards.ca.gov/gama/gamamap/public/GamaDataDisplay.asp?dataset=EDF&samp_date=&global_id=T0608194228&assigned_name=MW5&store_num=
 GeoTracker Data: https://geotracker.waterboards.ca.gov/profile_report.asp?cmd=MWEDFResults&global_id=T0608194228&assigned_name=MW5

AK345
SE
1/2 - 1 Mile
Lower

CA WELLS CAEDF0000059688

Well ID: T0608194228-MW3 Well Type: MONITORING
 Source: EDF Other Name: MW3
 GAMA PFAS Testing: Not Reported
 Groundwater Quality Data: https://gamagroundwater.waterboards.ca.gov/gama/gamamap/public/GamaDataDisplay.asp?dataset=EDF&samp_date=&global_id=T0608194228&assigned_name=MW3&store_num=
 GeoTracker Data: https://geotracker.waterboards.ca.gov/profile_report.asp?cmd=MWEDFResults&global_id=T0608194228&assigned_name=MW3

AM346
SE
1/2 - 1 Mile
Higher

AQUIFLOW 51491

Site ID: 770049
 Groundwater Flow: Not Reported
 Shallow Water Depth: Not Reported
 Deep Water Depth: Not Reported
 Average Water Depth: 5
 Date: 02/26/1998

AO347
NNW
1/2 - 1 Mile
Lower

CA WELLS CAEDF0000018005

Well ID: T0608100726-X-15C Well Type: MONITORING
 Source: EDF Other Name: X-15C
 GAMA PFAS Testing: Not Reported
 Groundwater Quality Data: https://gamagroundwater.waterboards.ca.gov/gama/gamamap/public/GamaDataDisplay.asp?dataset=EDF&samp_date=&global_id=T0608100726&assigned_name=X-15C&store_num=
 GeoTracker Data: https://geotracker.waterboards.ca.gov/profile_report.asp?cmd=MWEDFResults&global_id=T0608100726&assigned_name=X-15C

GEOCHECK® - PHYSICAL SETTING SOURCE MAP FINDINGS

Map ID
Direction
Distance
Elevation

Database EDR ID Number

AO348
NNW
1/2 - 1 Mile
Lower

CA WELLS CAEDF0000040797

Well ID:	T0608100726-X-15	Well Type:	MONITORING
Source:	EDF	Other Name:	X-15
GAMA PFAS Testing:	Not Reported		
Groundwater Quality Data:	https://gamagroundwater.waterboards.ca.gov/gama/gamamap/public/GamaDataDisplay.asp?dataset=EDF&samp_date=&global_id=T0608100726&assigned_name=X-15&store_num=		
GeoTracker Data:	https://geotracker.waterboards.ca.gov/profile_report.asp?cmd=MWEDFResults&global_id=T0608100726&assigned_name=X-15		

AO349
NNW
1/2 - 1 Mile
Lower

CA WELLS CAEDF0000085410

Well ID:	T0608100726-X-16C	Well Type:	MONITORING
Source:	EDF	Other Name:	X-16C
GAMA PFAS Testing:	Not Reported		
Groundwater Quality Data:	https://gamagroundwater.waterboards.ca.gov/gama/gamamap/public/GamaDataDisplay.asp?dataset=EDF&samp_date=&global_id=T0608100726&assigned_name=X-16C&store_num=		
GeoTracker Data:	https://geotracker.waterboards.ca.gov/profile_report.asp?cmd=MWEDFResults&global_id=T0608100726&assigned_name=X-16C		

AN350
ESE
1/2 - 1 Mile
Lower

CA WELLS CAEDF0000009402

Well ID:	T0608146836-PZ-2D	Well Type:	MONITORING
Source:	EDF	Other Name:	PZ-2D
GAMA PFAS Testing:	Not Reported		
Groundwater Quality Data:	https://gamagroundwater.waterboards.ca.gov/gama/gamamap/public/GamaDataDisplay.asp?dataset=EDF&samp_date=&global_id=T0608146836&assigned_name=PZ-2D&store_num=		
GeoTracker Data:	https://geotracker.waterboards.ca.gov/profile_report.asp?cmd=MWEDFResults&global_id=T0608146836&assigned_name=PZ-2D		

AO351
NNW
1/2 - 1 Mile
Lower

CA WELLS CAEDF0000035946

Well ID:	T0608100726-X-16	Well Type:	MONITORING
Source:	EDF	Other Name:	X-16
GAMA PFAS Testing:	Not Reported		
Groundwater Quality Data:	https://gamagroundwater.waterboards.ca.gov/gama/gamamap/public/GamaDataDisplay.asp?dataset=EDF&samp_date=&global_id=T0608100726&assigned_name=X-16&store_num=		
GeoTracker Data:	https://geotracker.waterboards.ca.gov/profile_report.asp?cmd=MWEDFResults&global_id=T0608100726&assigned_name=X-16		

GEOCHECK® - PHYSICAL SETTING SOURCE MAP FINDINGS

Map ID
Direction
Distance
Elevation

Database EDR ID Number

AP352
ESE
1/2 - 1 Mile
Lower

CA WELLS CAEDF0000111598

Well ID:	T0608146836-MW-6	Well Type:	MONITORING
Source:	EDF	Other Name:	MW-6
GAMA PFAS Testing:	Not Reported		
Groundwater Quality Data:	https://gamagroundwater.waterboards.ca.gov/gama/gamamap/public/GamaDataDisplay.asp?dataset=EDF&samp_date=&global_id=T0608146836&assigned_name=MW-6&store_num=		
GeoTracker Data:	https://geotracker.waterboards.ca.gov/profile_report.asp?cmd=MWEDFResults&global_id=T0608146836&assigned_name=MW-6		

AN353
ESE
1/2 - 1 Mile
Lower

CA WELLS CAEDF0000001985

Well ID:	T0608146836-PZ-1	Well Type:	MONITORING
Source:	EDF	Other Name:	PZ-1
GAMA PFAS Testing:	Not Reported		
Groundwater Quality Data:	https://gamagroundwater.waterboards.ca.gov/gama/gamamap/public/GamaDataDisplay.asp?dataset=EDF&samp_date=&global_id=T0608146836&assigned_name=PZ-1&store_num=		
GeoTracker Data:	https://geotracker.waterboards.ca.gov/profile_report.asp?cmd=MWEDFResults&global_id=T0608146836&assigned_name=PZ-1		

AK354
SE
1/2 - 1 Mile
Lower

CA WELLS CAEDF0000113885

Well ID:	T0608101017-MW-3	Well Type:	MONITORING
Source:	EDF	Other Name:	MW-3
GAMA PFAS Testing:	Not Reported		
Groundwater Quality Data:	https://gamagroundwater.waterboards.ca.gov/gama/gamamap/public/GamaDataDisplay.asp?dataset=EDF&samp_date=&global_id=T0608101017&assigned_name=MW-3&store_num=		
GeoTracker Data:	https://geotracker.waterboards.ca.gov/profile_report.asp?cmd=MWEDFResults&global_id=T0608101017&assigned_name=MW-3		

AP355
ESE
1/2 - 1 Mile
Lower

CA WELLS CAEDF0000120990

Well ID:	T0608146836-MW-7D	Well Type:	MONITORING
Source:	EDF	Other Name:	MW-7D
GAMA PFAS Testing:	Not Reported		
Groundwater Quality Data:	https://gamagroundwater.waterboards.ca.gov/gama/gamamap/public/GamaDataDisplay.asp?dataset=EDF&samp_date=&global_id=T0608146836&assigned_name=MW-7D&store_num=		
GeoTracker Data:	https://geotracker.waterboards.ca.gov/profile_report.asp?cmd=MWEDFResults&global_id=T0608146836&assigned_name=MW-7D		

GEOCHECK® - PHYSICAL SETTING SOURCE MAP FINDINGS

Map ID
Direction
Distance
Elevation

Database EDR ID Number

AK356
SE
1/2 - 1 Mile
Lower

CA WELLS CAEDF0000059215

Well ID:	T0608101017-MW-4	Well Type:	MONITORING
Source:	EDF	Other Name:	MW-4
GAMA PFAS Testing:	Not Reported		
Groundwater Quality Data:	https://gamagroundwater.waterboards.ca.gov/gama/gamamap/public/GamaDataDisplay.asp?dataset=EDF&samp_date=&global_id=T0608101017&assigned_name=MW-4&store_num=		
GeoTracker Data:	https://geotracker.waterboards.ca.gov/profile_report.asp?cmd=MWEDFResults&global_id=T0608101017&assigned_name=MW-4		

AP357
ESE
1/2 - 1 Mile
Lower

CA WELLS CAEDF0000079201

Well ID:	T0608146836-MW-11	Well Type:	MONITORING
Source:	EDF	Other Name:	MW-11
GAMA PFAS Testing:	Not Reported		
Groundwater Quality Data:	https://gamagroundwater.waterboards.ca.gov/gama/gamamap/public/GamaDataDisplay.asp?dataset=EDF&samp_date=&global_id=T0608146836&assigned_name=MW-11&store_num=		
GeoTracker Data:	https://geotracker.waterboards.ca.gov/profile_report.asp?cmd=MWEDFResults&global_id=T0608146836&assigned_name=MW-11		

AK358
SE
1/2 - 1 Mile
Lower

CA WELLS CAEDF0000123218

Well ID:	T0608101017-MW-2	Well Type:	MONITORING
Source:	EDF	Other Name:	MW-2
GAMA PFAS Testing:	Not Reported		
Groundwater Quality Data:	https://gamagroundwater.waterboards.ca.gov/gama/gamamap/public/GamaDataDisplay.asp?dataset=EDF&samp_date=&global_id=T0608101017&assigned_name=MW-2&store_num=		
GeoTracker Data:	https://geotracker.waterboards.ca.gov/profile_report.asp?cmd=MWEDFResults&global_id=T0608101017&assigned_name=MW-2		

AK359
SE
1/2 - 1 Mile
Lower

CA WELLS CAEDF0000142375

Well ID:	T0608101017-MW-1	Well Type:	MONITORING
Source:	EDF	Other Name:	MW-1
GAMA PFAS Testing:	Not Reported		
Groundwater Quality Data:	https://gamagroundwater.waterboards.ca.gov/gama/gamamap/public/GamaDataDisplay.asp?dataset=EDF&samp_date=&global_id=T0608101017&assigned_name=MW-1&store_num=		
GeoTracker Data:	https://geotracker.waterboards.ca.gov/profile_report.asp?cmd=MWEDFResults&global_id=T0608101017&assigned_name=MW-1		

GEOCHECK® - PHYSICAL SETTING SOURCE MAP FINDINGS

Map ID
Direction
Distance
Elevation

Database EDR ID Number

AN360
ESE
1/2 - 1 Mile
Lower

CA WELLS CAEDF0000043065

Well ID:	T0608146836-MW-14	Well Type:	MONITORING
Source:	EDF	Other Name:	MW-14
GAMA PFAS Testing:	Not Reported		
Groundwater Quality Data:	https://gamagroundwater.waterboards.ca.gov/gama/gamamap/public/GamaDataDisplay.asp?dataset=EDF&samp_date=&global_id=T0608146836&assigned_name=MW-14&store_num=		
GeoTracker Data:	https://geotracker.waterboards.ca.gov/profile_report.asp?cmd=MWEDFResults&global_id=T0608146836&assigned_name=MW-14		

AP361
ESE
1/2 - 1 Mile
Lower

CA WELLS CAEDF0000129226

Well ID:	T0608146836-MW-16D(R)	Well Type:	MONITORING
Source:	EDF	Other Name:	MW-16D(R)
GAMA PFAS Testing:	Not Reported		
Groundwater Quality Data:	https://gamagroundwater.waterboards.ca.gov/gama/gamamap/public/GamaDataDisplay.asp?dataset=EDF&samp_date=&global_id=T0608146836&assigned_name=MW-16D(R)&store_num=		
GeoTracker Data:	https://geotracker.waterboards.ca.gov/profile_report.asp?cmd=MWEDFResults&global_id=T0608146836&assigned_name=MW-16D(R)		

AP362
ESE
1/2 - 1 Mile
Lower

CA WELLS CAEDF0000135172

Well ID:	T0608146836-MW-16D	Well Type:	MONITORING
Source:	EDF	Other Name:	MW-16D
GAMA PFAS Testing:	Not Reported		
Groundwater Quality Data:	https://gamagroundwater.waterboards.ca.gov/gama/gamamap/public/GamaDataDisplay.asp?dataset=EDF&samp_date=&global_id=T0608146836&assigned_name=MW-16D&store_num=		
GeoTracker Data:	https://geotracker.waterboards.ca.gov/profile_report.asp?cmd=MWEDFResults&global_id=T0608146836&assigned_name=MW-16D		

AN363
ESE
1/2 - 1 Mile
Lower

CA WELLS CAEDF0000068281

Well ID:	T0608146836-MW-18D	Well Type:	MONITORING
Source:	EDF	Other Name:	MW-18D
GAMA PFAS Testing:	Not Reported		
Groundwater Quality Data:	https://gamagroundwater.waterboards.ca.gov/gama/gamamap/public/GamaDataDisplay.asp?dataset=EDF&samp_date=&global_id=T0608146836&assigned_name=MW-18D&store_num=		
GeoTracker Data:	https://geotracker.waterboards.ca.gov/profile_report.asp?cmd=MWEDFResults&global_id=T0608146836&assigned_name=MW-18D		

GEOCHECK® - PHYSICAL SETTING SOURCE MAP FINDINGS

Map ID
Direction
Distance
Elevation

Database EDR ID Number

AN364
ESE
1/2 - 1 Mile
Lower

CA WELLS CAEDF0000044056

Well ID:	T0608146836-EX-1	Well Type:	MONITORING
Source:	EDF	Other Name:	EX-1
GAMA PFAS Testing:	Not Reported		
Groundwater Quality Data:	https://gamagroundwater.waterboards.ca.gov/gama/gamamap/public/GamaDataDisplay.asp?dataset=EDF&samp_date=&global_id=T0608146836&assigned_name=EX-1&store_num=		
GeoTracker Data:	https://geotracker.waterboards.ca.gov/profile_report.asp?cmd=MWEDFResults&global_id=T0608146836&assigned_name=EX-1		

AN365
ESE
1/2 - 1 Mile
Lower

CA WELLS CAEDF0000114039

Well ID:	T0608146836-MW-8D	Well Type:	MONITORING
Source:	EDF	Other Name:	MW-8D
GAMA PFAS Testing:	Not Reported		
Groundwater Quality Data:	https://gamagroundwater.waterboards.ca.gov/gama/gamamap/public/GamaDataDisplay.asp?dataset=EDF&samp_date=&global_id=T0608146836&assigned_name=MW-8D&store_num=		
GeoTracker Data:	https://geotracker.waterboards.ca.gov/profile_report.asp?cmd=MWEDFResults&global_id=T0608146836&assigned_name=MW-8D		

AN366
ESE
1/2 - 1 Mile
Lower

CA WELLS CAEDF0000005723

Well ID:	T0608146836-V-5	Well Type:	MONITORING
Source:	EDF	Other Name:	V-5
GAMA PFAS Testing:	Not Reported		
Groundwater Quality Data:	https://gamagroundwater.waterboards.ca.gov/gama/gamamap/public/GamaDataDisplay.asp?dataset=EDF&samp_date=&global_id=T0608146836&assigned_name=V-5&store_num=		
GeoTracker Data:	https://geotracker.waterboards.ca.gov/profile_report.asp?cmd=MWEDFResults&global_id=T0608146836&assigned_name=V-5		

AP367
ESE
1/2 - 1 Mile
Lower

CA WELLS CAEDF0000113424

Well ID:	T0608146836-MW-12	Well Type:	MONITORING
Source:	EDF	Other Name:	MW-12
GAMA PFAS Testing:	Not Reported		
Groundwater Quality Data:	https://gamagroundwater.waterboards.ca.gov/gama/gamamap/public/GamaDataDisplay.asp?dataset=EDF&samp_date=&global_id=T0608146836&assigned_name=MW-12&store_num=		
GeoTracker Data:	https://geotracker.waterboards.ca.gov/profile_report.asp?cmd=MWEDFResults&global_id=T0608146836&assigned_name=MW-12		

GEOCHECK® - PHYSICAL SETTING SOURCE MAP FINDINGS

Map ID
Direction
Distance
Elevation

Database EDR ID Number

AN368
ESE
1/2 - 1 Mile
Lower

CA WELLS CAEDF000009735

Well ID:	T0608146836-MW-19D	Well Type:	MONITORING
Source:	EDF	Other Name:	MW-19D
GAMA PFAS Testing:	Not Reported		
Groundwater Quality Data:	https://gamagroundwater.waterboards.ca.gov/gama/gamamap/public/GamaDataDisplay.asp?dataset=EDF&samp_date=&global_id=T0608146836&assigned_name=MW-19D&store_num=		
GeoTracker Data:	https://geotracker.waterboards.ca.gov/profile_report.asp?cmd=MWEDFResults&global_id=T0608146836&assigned_name=MW-19D		

AP369
ESE
1/2 - 1 Mile
Lower

CA WELLS CAEDF0000142316

Well ID:	T0608146836-V-3	Well Type:	MONITORING
Source:	EDF	Other Name:	V-3
GAMA PFAS Testing:	Not Reported		
Groundwater Quality Data:	https://gamagroundwater.waterboards.ca.gov/gama/gamamap/public/GamaDataDisplay.asp?dataset=EDF&samp_date=&global_id=T0608146836&assigned_name=V-3&store_num=		
GeoTracker Data:	https://geotracker.waterboards.ca.gov/profile_report.asp?cmd=MWEDFResults&global_id=T0608146836&assigned_name=V-3		

AN370
ESE
1/2 - 1 Mile
Lower

CA WELLS CAEDF0000140762

Well ID:	T0608146836-MW-10D	Well Type:	MONITORING
Source:	EDF	Other Name:	MW-10D
GAMA PFAS Testing:	Not Reported		
Groundwater Quality Data:	https://gamagroundwater.waterboards.ca.gov/gama/gamamap/public/GamaDataDisplay.asp?dataset=EDF&samp_date=&global_id=T0608146836&assigned_name=MW-10D&store_num=		
GeoTracker Data:	https://geotracker.waterboards.ca.gov/profile_report.asp?cmd=MWEDFResults&global_id=T0608146836&assigned_name=MW-10D		

AN371
ESE
1/2 - 1 Mile
Lower

CA WELLS CAEDF0000078086

Well ID:	T0608146836-MW-9D	Well Type:	MONITORING
Source:	EDF	Other Name:	MW-9D
GAMA PFAS Testing:	Not Reported		
Groundwater Quality Data:	https://gamagroundwater.waterboards.ca.gov/gama/gamamap/public/GamaDataDisplay.asp?dataset=EDF&samp_date=&global_id=T0608146836&assigned_name=MW-9D&store_num=		
GeoTracker Data:	https://geotracker.waterboards.ca.gov/profile_report.asp?cmd=MWEDFResults&global_id=T0608146836&assigned_name=MW-9D		

GEOCHECK® - PHYSICAL SETTING SOURCE MAP FINDINGS

Map ID
Direction
Distance
Elevation

Database EDR ID Number

AN372
ESE
1/2 - 1 Mile
Lower

CA WELLS CAEDF0000055222

Well ID:	T0608146836-MW-15	Well Type:	MONITORING
Source:	EDF	Other Name:	MW-15
GAMA PFAS Testing:	Not Reported		
Groundwater Quality Data:	https://gamagroundwater.waterboards.ca.gov/gama/gamamap/public/GamaDataDisplay.asp?dataset=EDF&samp_date=&global_id=T0608146836&assigned_name=MW-15&store_num=		
GeoTracker Data:	https://geotracker.waterboards.ca.gov/profile_report.asp?cmd=MWEDFResults&global_id=T0608146836&assigned_name=MW-15		

AP373
ESE
1/2 - 1 Mile
Lower

CA WELLS CAEDF0000033062

Well ID:	T0608146836-MW-20	Well Type:	MONITORING
Source:	EDF	Other Name:	MW-20
GAMA PFAS Testing:	Not Reported		
Groundwater Quality Data:	https://gamagroundwater.waterboards.ca.gov/gama/gamamap/public/GamaDataDisplay.asp?dataset=EDF&samp_date=&global_id=T0608146836&assigned_name=MW-20&store_num=		
GeoTracker Data:	https://geotracker.waterboards.ca.gov/profile_report.asp?cmd=MWEDFResults&global_id=T0608146836&assigned_name=MW-20		

AN374
ESE
1/2 - 1 Mile
Lower

CA WELLS CAEDF0000007130

Well ID:	T0608146836-MW-13	Well Type:	MONITORING
Source:	EDF	Other Name:	MW-13
GAMA PFAS Testing:	Not Reported		
Groundwater Quality Data:	https://gamagroundwater.waterboards.ca.gov/gama/gamamap/public/GamaDataDisplay.asp?dataset=EDF&samp_date=&global_id=T0608146836&assigned_name=MW-13&store_num=		
GeoTracker Data:	https://geotracker.waterboards.ca.gov/profile_report.asp?cmd=MWEDFResults&global_id=T0608146836&assigned_name=MW-13		

AP375
ESE
1/2 - 1 Mile
Lower

CA WELLS CAEDF0000082453

Well ID:	T0608146836-MW-4	Well Type:	MONITORING
Source:	EDF	Other Name:	MW-4
GAMA PFAS Testing:	Not Reported		
Groundwater Quality Data:	https://gamagroundwater.waterboards.ca.gov/gama/gamamap/public/GamaDataDisplay.asp?dataset=EDF&samp_date=&global_id=T0608146836&assigned_name=MW-4&store_num=		
GeoTracker Data:	https://geotracker.waterboards.ca.gov/profile_report.asp?cmd=MWEDFResults&global_id=T0608146836&assigned_name=MW-4		

GEOCHECK® - PHYSICAL SETTING SOURCE MAP FINDINGS

Map ID
Direction
Distance
Elevation

Database EDR ID Number

AP376
ESE
1/2 - 1 Mile
Lower

CA WELLS CAEDF0000064787

Well ID:	T0608146836-MW-5D	Well Type:	MONITORING
Source:	EDF	Other Name:	MW-5D
GAMA PFAS Testing:	Not Reported		
Groundwater Quality Data:	https://gamagroundwater.waterboards.ca.gov/gama/gamamap/public/GamaDataDisplay.asp?dataset=EDF&samp_date=&global_id=T0608146836&assigned_name=MW-5D&store_num=		
GeoTracker Data:	https://geotracker.waterboards.ca.gov/profile_report.asp?cmd=MWEDFResults&global_id=T0608146836&assigned_name=MW-5D		

AP377
ESE
1/2 - 1 Mile
Lower

CA WELLS CAEDF0000045352

Well ID:	T0608146836-MW-21D	Well Type:	MONITORING
Source:	EDF	Other Name:	MW-21D
GAMA PFAS Testing:	Not Reported		
Groundwater Quality Data:	https://gamagroundwater.waterboards.ca.gov/gama/gamamap/public/GamaDataDisplay.asp?dataset=EDF&samp_date=&global_id=T0608146836&assigned_name=MW-21D&store_num=		
GeoTracker Data:	https://geotracker.waterboards.ca.gov/profile_report.asp?cmd=MWEDFResults&global_id=T0608146836&assigned_name=MW-21D		

AL378
SSW
1/2 - 1 Mile
Higher

CA WELLS CAEDF0000041851

Well ID:	T0608100983-MW-2	Well Type:	MONITORING
Source:	EDF	Other Name:	MW-2
GAMA PFAS Testing:	Not Reported		
Groundwater Quality Data:	https://gamagroundwater.waterboards.ca.gov/gama/gamamap/public/GamaDataDisplay.asp?dataset=EDF&samp_date=&global_id=T0608100983&assigned_name=MW-2&store_num=		
GeoTracker Data:	https://geotracker.waterboards.ca.gov/profile_report.asp?cmd=MWEDFResults&global_id=T0608100983&assigned_name=MW-2		

AP379
ESE
1/2 - 1 Mile
Lower

CA WELLS CAEDF0000016832

Well ID:	T0608146836-MW-17D	Well Type:	MONITORING
Source:	EDF	Other Name:	MW-17D
GAMA PFAS Testing:	Not Reported		
Groundwater Quality Data:	https://gamagroundwater.waterboards.ca.gov/gama/gamamap/public/GamaDataDisplay.asp?dataset=EDF&samp_date=&global_id=T0608146836&assigned_name=MW-17D&store_num=		
GeoTracker Data:	https://geotracker.waterboards.ca.gov/profile_report.asp?cmd=MWEDFResults&global_id=T0608146836&assigned_name=MW-17D		

GEOCHECK® - PHYSICAL SETTING SOURCE MAP FINDINGS

Map ID
Direction
Distance
Elevation

Database EDR ID Number

AL380
SSW
1/2 - 1 Mile
Higher

CA WELLS CAEDF0000135676

Well ID:	T0608100983-MW-3	Well Type:	MONITORING
Source:	EDF	Other Name:	MW-3
GAMA PFAS Testing:	Not Reported		
Groundwater Quality Data:	https://gamagroundwater.waterboards.ca.gov/gama/gamamap/public/GamaDataDisplay.asp?dataset=EDF&samp_date=&global_id=T0608100983&assigned_name=MW-3&store_num=		
GeoTracker Data:	https://geotracker.waterboards.ca.gov/profile_report.asp?cmd=MWEDFResults&global_id=T0608100983&assigned_name=MW-3		

381
NNW
1/2 - 1 Mile
Lower

CA WELLS CAEDF0000055817

Well ID:	T0608100726-X-17	Well Type:	MONITORING
Source:	EDF	Other Name:	X-17
GAMA PFAS Testing:	Not Reported		
Groundwater Quality Data:	https://gamagroundwater.waterboards.ca.gov/gama/gamamap/public/GamaDataDisplay.asp?dataset=EDF&samp_date=&global_id=T0608100726&assigned_name=X-17&store_num=		
GeoTracker Data:	https://geotracker.waterboards.ca.gov/profile_report.asp?cmd=MWEDFResults&global_id=T0608100726&assigned_name=X-17		

382
SSW
1/2 - 1 Mile
Higher

CA WELLS CAEDF0000007776

Well ID:	T0608100983-MW-1	Well Type:	MONITORING
Source:	EDF	Other Name:	MW-1
GAMA PFAS Testing:	Not Reported		
Groundwater Quality Data:	https://gamagroundwater.waterboards.ca.gov/gama/gamamap/public/GamaDataDisplay.asp?dataset=EDF&samp_date=&global_id=T0608100983&assigned_name=MW-1&store_num=		
GeoTracker Data:	https://geotracker.waterboards.ca.gov/profile_report.asp?cmd=MWEDFResults&global_id=T0608100983&assigned_name=MW-1		

AQ383
SE
1/2 - 1 Mile
Lower

CA WELLS CAEDF0000079462

Well ID:	T10000001530-MW-2U	Well Type:	MONITORING
Source:	EDF	Other Name:	MW-2U
GAMA PFAS Testing:	Not Reported		
Groundwater Quality Data:	https://gamagroundwater.waterboards.ca.gov/gama/gamamap/public/GamaDataDisplay.asp?dataset=EDF&samp_date=&global_id=T10000001530&assigned_name=MW-2U&store_num=		
GeoTracker Data:	https://geotracker.waterboards.ca.gov/profile_report.asp?cmd=MWEDFResults&global_id=T10000001530&assigned_name=MW-2U		

GEOCHECK® - PHYSICAL SETTING SOURCE MAP FINDINGS

Map ID
Direction
Distance
Elevation

Database EDR ID Number

AQ384
SE
1/2 - 1 Mile
Lower

CA WELLS CAEDF0000059242

Well ID:	T10000001530-MW-2M	Well Type:	MONITORING
Source:	EDF	Other Name:	MW-2M
GAMA PFAS Testing:	Not Reported		
Groundwater Quality Data:	https://gamagroundwater.waterboards.ca.gov/gama/gamamap/public/GamaDataDisplay.asp?dataset=EDF&samp_date=&global_id=T10000001530&assigned_name=MW-2M&store_num=		
GeoTracker Data:	https://geotracker.waterboards.ca.gov/profile_report.asp?cmd=MWEDFResults&global_id=T10000001530&assigned_name=MW-2M		

AQ385
SE
1/2 - 1 Mile
Lower

CA WELLS CAEDF0000117314

Well ID:	T10000001530-MW-3M	Well Type:	MONITORING
Source:	EDF	Other Name:	MW-3M
GAMA PFAS Testing:	Not Reported		
Groundwater Quality Data:	https://gamagroundwater.waterboards.ca.gov/gama/gamamap/public/GamaDataDisplay.asp?dataset=EDF&samp_date=&global_id=T10000001530&assigned_name=MW-3M&store_num=		
GeoTracker Data:	https://geotracker.waterboards.ca.gov/profile_report.asp?cmd=MWEDFResults&global_id=T10000001530&assigned_name=MW-3M		

AQ386
SE
1/2 - 1 Mile
Lower

CA WELLS CAEDF0000049260

Well ID:	T10000001530-MW-3U	Well Type:	MONITORING
Source:	EDF	Other Name:	MW-3U
GAMA PFAS Testing:	Not Reported		
Groundwater Quality Data:	https://gamagroundwater.waterboards.ca.gov/gama/gamamap/public/GamaDataDisplay.asp?dataset=EDF&samp_date=&global_id=T10000001530&assigned_name=MW-3U&store_num=		
GeoTracker Data:	https://geotracker.waterboards.ca.gov/profile_report.asp?cmd=MWEDFResults&global_id=T10000001530&assigned_name=MW-3U		

AQ387
SE
1/2 - 1 Mile
Lower

CA WELLS CAEDF0000127834

Well ID:	T10000001530-MW-5U	Well Type:	MONITORING
Source:	EDF	Other Name:	MW-5U
GAMA PFAS Testing:	Not Reported		
Groundwater Quality Data:	https://gamagroundwater.waterboards.ca.gov/gama/gamamap/public/GamaDataDisplay.asp?dataset=EDF&samp_date=&global_id=T10000001530&assigned_name=MW-5U&store_num=		
GeoTracker Data:	https://geotracker.waterboards.ca.gov/profile_report.asp?cmd=MWEDFResults&global_id=T10000001530&assigned_name=MW-5U		

GEOCHECK® - PHYSICAL SETTING SOURCE MAP FINDINGS

Map ID
Direction
Distance
Elevation

Database EDR ID Number

AQ388
SE
1/2 - 1 Mile
Lower

CA WELLS CAEDF0000061757

Well ID:	T10000001530-MW-5M	Well Type:	MONITORING
Source:	EDF	Other Name:	MW-5M
GAMA PFAS Testing:	Not Reported		
Groundwater Quality Data:	https://gamagroundwater.waterboards.ca.gov/gama/gamamap/public/GamaDataDisplay.asp?dataset=EDF&samp_date=&global_id=T10000001530&assigned_name=MW-5M&store_num=		
GeoTracker Data:	https://geotracker.waterboards.ca.gov/profile_report.asp?cmd=MWEDFResults&global_id=T10000001530&assigned_name=MW-5M		

AN389
ESE
1/2 - 1 Mile
Lower

CA WELLS CAEDF0000011806

Well ID:	T0608146836-MW-2	Well Type:	MONITORING
Source:	EDF	Other Name:	MW-2
GAMA PFAS Testing:	Not Reported		
Groundwater Quality Data:	https://gamagroundwater.waterboards.ca.gov/gama/gamamap/public/GamaDataDisplay.asp?dataset=EDF&samp_date=&global_id=T0608146836&assigned_name=MW-2&store_num=		
GeoTracker Data:	https://geotracker.waterboards.ca.gov/profile_report.asp?cmd=MWEDFResults&global_id=T0608146836&assigned_name=MW-2		

AQ390
SE
1/2 - 1 Mile
Lower

CA WELLS CAEDF0000139631

Well ID:	T10000001530-MW-1M	Well Type:	MONITORING
Source:	EDF	Other Name:	MW-1M
GAMA PFAS Testing:	Not Reported		
Groundwater Quality Data:	https://gamagroundwater.waterboards.ca.gov/gama/gamamap/public/GamaDataDisplay.asp?dataset=EDF&samp_date=&global_id=T10000001530&assigned_name=MW-1M&store_num=		
GeoTracker Data:	https://geotracker.waterboards.ca.gov/profile_report.asp?cmd=MWEDFResults&global_id=T10000001530&assigned_name=MW-1M		

AQ391
SE
1/2 - 1 Mile
Lower

CA WELLS CAEDF0000046270

Well ID:	T10000001530-MW-1U	Well Type:	MONITORING
Source:	EDF	Other Name:	MW-1U
GAMA PFAS Testing:	Not Reported		
Groundwater Quality Data:	https://gamagroundwater.waterboards.ca.gov/gama/gamamap/public/GamaDataDisplay.asp?dataset=EDF&samp_date=&global_id=T10000001530&assigned_name=MW-1U&store_num=		
GeoTracker Data:	https://geotracker.waterboards.ca.gov/profile_report.asp?cmd=MWEDFResults&global_id=T10000001530&assigned_name=MW-1U		

GEOCHECK® - PHYSICAL SETTING SOURCE MAP FINDINGS

Map ID
Direction
Distance
Elevation

Database EDR ID Number

AP392
ESE
1/2 - 1 Mile
Lower

CA WELLS CAEDF0000088418

Well ID:	T0608146836-PZ-3D	Well Type:	MONITORING
Source:	EDF	Other Name:	PZ-3D
GAMA PFAS Testing:	Not Reported		
Groundwater Quality Data:	https://gamagroundwater.waterboards.ca.gov/gama/gamamap/public/GamaDataDisplay.asp?dataset=EDF&samp_date=&global_id=T0608146836&assigned_name=PZ-3D&store_num=		
GeoTracker Data:	https://geotracker.waterboards.ca.gov/profile_report.asp?cmd=MWEDFResults&global_id=T0608146836&assigned_name=PZ-3D		

AP393
ESE
1/2 - 1 Mile
Lower

CA WELLS CAEDF0000018192

Well ID:	T0608146836-MW-22D	Well Type:	MONITORING
Source:	EDF	Other Name:	MW-22D
GAMA PFAS Testing:	Not Reported		
Groundwater Quality Data:	https://gamagroundwater.waterboards.ca.gov/gama/gamamap/public/GamaDataDisplay.asp?dataset=EDF&samp_date=&global_id=T0608146836&assigned_name=MW-22D&store_num=		
GeoTracker Data:	https://geotracker.waterboards.ca.gov/profile_report.asp?cmd=MWEDFResults&global_id=T0608146836&assigned_name=MW-22D		

AR394
SE
1/2 - 1 Mile
Higher

CA WELLS CAEDF0000075589

Well ID:	T0608100800-MW-7	Well Type:	MONITORING
Source:	EDF	Other Name:	MW-7
GAMA PFAS Testing:	Not Reported		
Groundwater Quality Data:	https://gamagroundwater.waterboards.ca.gov/gama/gamamap/public/GamaDataDisplay.asp?dataset=EDF&samp_date=&global_id=T0608100800&assigned_name=MW-7&store_num=		
GeoTracker Data:	https://geotracker.waterboards.ca.gov/profile_report.asp?cmd=MWEDFResults&global_id=T0608100800&assigned_name=MW-7		

AQ395
SE
1/2 - 1 Mile
Lower

CA WELLS CAEDF0000051605

Well ID:	T10000001530-MW-4M	Well Type:	MONITORING
Source:	EDF	Other Name:	MW-4M
GAMA PFAS Testing:	Not Reported		
Groundwater Quality Data:	https://gamagroundwater.waterboards.ca.gov/gama/gamamap/public/GamaDataDisplay.asp?dataset=EDF&samp_date=&global_id=T10000001530&assigned_name=MW-4M&store_num=		
GeoTracker Data:	https://geotracker.waterboards.ca.gov/profile_report.asp?cmd=MWEDFResults&global_id=T10000001530&assigned_name=MW-4M		

GEOCHECK® - PHYSICAL SETTING SOURCE MAP FINDINGS

Map ID
Direction
Distance
Elevation

Database EDR ID Number

AP396
ESE
1/2 - 1 Mile
Lower

CA WELLS CAEDF0000061303

Well ID:	T0608146836-MW-3(R)	Well Type:	MONITORING
Source:	EDF	Other Name:	MW-3(R)
GAMA PFAS Testing:	Not Reported		
Groundwater Quality Data:	https://gamagroundwater.waterboards.ca.gov/gama/gamamap/public/GamaDataDisplay.asp?dataset=EDF&samp_date=&global_id=T0608146836&assigned_name=MW-3(R)&store_num=		
GeoTracker Data:	https://geotracker.waterboards.ca.gov/profile_report.asp?cmd=MWEDFResults&global_id=T0608146836&assigned_name=MW-3(R)		

AP397
ESE
1/2 - 1 Mile
Lower

CA WELLS CAEDF0000039181

Well ID:	T0608146836-MW-3	Well Type:	MONITORING
Source:	EDF	Other Name:	MW-3
GAMA PFAS Testing:	Not Reported		
Groundwater Quality Data:	https://gamagroundwater.waterboards.ca.gov/gama/gamamap/public/GamaDataDisplay.asp?dataset=EDF&samp_date=&global_id=T0608146836&assigned_name=MW-3&store_num=		
GeoTracker Data:	https://geotracker.waterboards.ca.gov/profile_report.asp?cmd=MWEDFResults&global_id=T0608146836&assigned_name=MW-3		

AR398
SE
1/2 - 1 Mile
Higher

CA WELLS CAEDF0000092816

Well ID:	T0608100800-MW-6	Well Type:	MONITORING
Source:	EDF	Other Name:	MW-6
GAMA PFAS Testing:	Not Reported		
Groundwater Quality Data:	https://gamagroundwater.waterboards.ca.gov/gama/gamamap/public/GamaDataDisplay.asp?dataset=EDF&samp_date=&global_id=T0608100800&assigned_name=MW-6&store_num=		
GeoTracker Data:	https://geotracker.waterboards.ca.gov/profile_report.asp?cmd=MWEDFResults&global_id=T0608100800&assigned_name=MW-6		

AQ399
SE
1/2 - 1 Mile
Lower

CA WELLS CAEDF0000046024

Well ID:	T10000001530-MW-4U	Well Type:	MONITORING
Source:	EDF	Other Name:	MW-4U
GAMA PFAS Testing:	Not Reported		
Groundwater Quality Data:	https://gamagroundwater.waterboards.ca.gov/gama/gamamap/public/GamaDataDisplay.asp?dataset=EDF&samp_date=&global_id=T10000001530&assigned_name=MW-4U&store_num=		
GeoTracker Data:	https://geotracker.waterboards.ca.gov/profile_report.asp?cmd=MWEDFResults&global_id=T10000001530&assigned_name=MW-4U		

GEOCHECK® - PHYSICAL SETTING SOURCE MAP FINDINGS

Map ID
Direction
Distance
Elevation

Database EDR ID Number

AR400
SE
1/2 - 1 Mile
Higher

CA WELLS CAEDF0000061227

Well ID:	T0608100800-MW-3	Well Type:	MONITORING
Source:	EDF	Other Name:	MW-3
GAMA PFAS Testing:	Not Reported		
Groundwater Quality Data:	https://gamagroundwater.waterboards.ca.gov/gama/gamamap/public/GamaDataDisplay.asp?dataset=EDF&samp_date=&global_id=T0608100800&assigned_name=MW-3&store_num=		
GeoTracker Data:	https://geotracker.waterboards.ca.gov/profile_report.asp?cmd=MWEDFResults&global_id=T0608100800&assigned_name=MW-3		

AR401
SE
1/2 - 1 Mile
Higher

CA WELLS CAEDF0000091959

Well ID:	T0608100800-MW-4	Well Type:	MONITORING
Source:	EDF	Other Name:	MW-4
GAMA PFAS Testing:	Not Reported		
Groundwater Quality Data:	https://gamagroundwater.waterboards.ca.gov/gama/gamamap/public/GamaDataDisplay.asp?dataset=EDF&samp_date=&global_id=T0608100800&assigned_name=MW-4&store_num=		
GeoTracker Data:	https://geotracker.waterboards.ca.gov/profile_report.asp?cmd=MWEDFResults&global_id=T0608100800&assigned_name=MW-4		

AR402
SE
1/2 - 1 Mile
Lower

CA WELLS CAEDF0000039116

Well ID:	T0608100800-MW-1	Well Type:	MONITORING
Source:	EDF	Other Name:	MW-1
GAMA PFAS Testing:	Not Reported		
Groundwater Quality Data:	https://gamagroundwater.waterboards.ca.gov/gama/gamamap/public/GamaDataDisplay.asp?dataset=EDF&samp_date=&global_id=T0608100800&assigned_name=MW-1&store_num=		
GeoTracker Data:	https://geotracker.waterboards.ca.gov/profile_report.asp?cmd=MWEDFResults&global_id=T0608100800&assigned_name=MW-1		

AR403
SE
1/2 - 1 Mile
Higher

CA WELLS CAEDF0000059862

Well ID:	T0608100800-MW-2	Well Type:	MONITORING
Source:	EDF	Other Name:	MW-2
GAMA PFAS Testing:	Not Reported		
Groundwater Quality Data:	https://gamagroundwater.waterboards.ca.gov/gama/gamamap/public/GamaDataDisplay.asp?dataset=EDF&samp_date=&global_id=T0608100800&assigned_name=MW-2&store_num=		
GeoTracker Data:	https://geotracker.waterboards.ca.gov/profile_report.asp?cmd=MWEDFResults&global_id=T0608100800&assigned_name=MW-2		

GEOCHECK® - PHYSICAL SETTING SOURCE MAP FINDINGS

Map ID Direction Distance Elevation			Database	EDR ID Number
404 ESE 1/2 - 1 Mile Lower	Site ID: Groundwater Flow: Shallow Water Depth: Deep Water Depth: Average Water Depth: Date:	770069 ENE 2.74 2.81 Not Reported 06/01/1999	AQUIFLOW	51486
1G NE 1/2 - 1 Mile Lower	Site ID: Groundwater Flow: Shallow Water Depth: Deep Water Depth: Average Water Depth: Date:	41-1076 Not Reported 2.9 6.5 Not Reported 10/1998	AQUIFLOW	51317
2G NW 1/4 - 1/2 Mile Lower	Site ID: Groundwater Flow: Shallow Water Depth: Deep Water Depth: Average Water Depth: Date:	000629 NNW 1.65 2.65 Not Reported 03/24/1995	AQUIFLOW	65684
3G North 1/4 - 1/2 Mile Lower	Site ID: Groundwater Flow: Shallow Water Depth: Deep Water Depth: Average Water Depth: Date:	120030 ESE 6.86 9.02 Not Reported 09/29/1997	AQUIFLOW	51300
4G ENE 1/2 - 1 Mile Lower	Site ID: Groundwater Flow: Shallow Water Depth: Deep Water Depth: Average Water Depth: Date:	770032 NNE 2.19 5.18 Not Reported 05/27/1994	AQUIFLOW	51315
5G NW 1/8 - 1/4 Mile Lower	Site ID: Groundwater Flow: Shallow Water Depth: Deep Water Depth: Average Water Depth: Date:	770004 E 1.35 2.19 Not Reported 11/02/1989	AQUIFLOW	51287
6G East 1/2 - 1 Mile Lower	Site ID: Groundwater Flow: Shallow Water Depth: Deep Water Depth: Average Water Depth: Date:	770024 E 3.48 3.87 Not Reported 01/18/1999	AQUIFLOW	51303

GEOCHECK® - PHYSICAL SETTING SOURCE MAP FINDINGS

Map ID Direction Distance Elevation			Database	EDR ID Number
7G East 1/4 - 1/2 Mile Lower	Site ID: Groundwater Flow: Shallow Water Depth: Deep Water Depth: Average Water Depth: Date:	770005 SW Not Reported Not Reported 5.75 01/14/1992	AQUIFLOW	51181
8G SSE 0 - 1/8 Mile Lower	Site ID: Groundwater Flow: Shallow Water Depth: Deep Water Depth: Average Water Depth: Date:	770021 NNE 8.38 11.97 Not Reported 12/03/1998	AQUIFLOW	51440
9G East 1/4 - 1/2 Mile Lower	Site ID: Groundwater Flow: Shallow Water Depth: Deep Water Depth: Average Water Depth: Date:	770002 NE 2.70 6.65 Not Reported 04/02/1999	AQUIFLOW	51493
10G East 1/4 - 1/2 Mile Lower	Site ID: Groundwater Flow: Shallow Water Depth: Deep Water Depth: Average Water Depth: Date:	770014 N 2.81 8.32 Not Reported 08/30/1996	AQUIFLOW	51285
11G SE 0 - 1/8 Mile Lower	Site ID: Groundwater Flow: Shallow Water Depth: Deep Water Depth: Average Water Depth: Date:	770053 NE 10 12 Not Reported 04/22/1997	AQUIFLOW	51418
12G SE 1/8 - 1/4 Mile Lower	Site ID: Groundwater Flow: Shallow Water Depth: Deep Water Depth: Average Water Depth: Date:	770030 NNE 4.98 11.14 Not Reported 06/10/1997	AQUIFLOW	51414
13G SE 1/4 - 1/2 Mile Lower	Site ID: Groundwater Flow: Shallow Water Depth: Deep Water Depth: Average Water Depth: Date:	770038 NE 7.9 10.8 Not Reported 02/06/1995	AQUIFLOW	51408

GEOCHECK® - PHYSICAL SETTING SOURCE MAP FINDINGS

Map ID Direction Distance Elevation			Database	EDR ID Number
14G ESE 1/2 - 1 Mile Lower	Site ID:	770009	AQUIFLOW	51170
	Groundwater Flow:	NE		
	Shallow Water Depth:	5.12		
	Deep Water Depth:	5.91		
	Average Water Depth:	Not Reported		
Date:	04/08/1996			
15G SE 1/4 - 1/2 Mile Lower	Site ID:	770019	AQUIFLOW	51405
	Groundwater Flow:	NNE		
	Shallow Water Depth:	9.5		
	Deep Water Depth:	17		
	Average Water Depth:	Not Reported		
Date:	08/22/1996			
16G SE 1/4 - 1/2 Mile Lower	Site ID:	770027	AQUIFLOW	51401
	Groundwater Flow:	NE		
	Shallow Water Depth:	Not Reported		
	Deep Water Depth:	Not Reported		
	Average Water Depth:	8.5		
Date:	03/15/1991			
17G ESE 1/2 - 1 Mile Lower	Site ID:	41-0527	AQUIFLOW	51328
	Groundwater Flow:	N		
	Shallow Water Depth:	Not Reported		
	Deep Water Depth:	Not Reported		
	Average Water Depth:	8		
Date:	12/01/1998			
18G SE 1/4 - 1/2 Mile Lower	Site ID:	770003	AQUIFLOW	51309
	Groundwater Flow:	NNE		
	Shallow Water Depth:	11.25		
	Deep Water Depth:	11.40		
	Average Water Depth:	Not Reported		
Date:	08/22/1995			
19G ESE 1/2 - 1 Mile Lower	Site ID:	770036	AQUIFLOW	51469
	Groundwater Flow:	NE		
	Shallow Water Depth:	4.98		
	Deep Water Depth:	6.95		
	Average Water Depth:	Not Reported		
Date:	03/07/1996			
20G ESE 1/2 - 1 Mile Lower	Site ID:	770069	AQUIFLOW	51486
	Groundwater Flow:	ENE		
	Shallow Water Depth:	2.74		
	Deep Water Depth:	2.81		
	Average Water Depth:	Not Reported		
Date:	06/01/1999			

GEOCHECK® - PHYSICAL SETTING SOURCE MAP FINDINGS

Map ID Direction Distance Elevation			Database	EDR ID Number
21G SE 1/2 - 1 Mile Lower	Site ID:	770050	AQUIFLOW	51176
	Groundwater Flow:	Varies		
	Shallow Water Depth:	6.36		
	Deep Water Depth:	6.61		
	Average Water Depth:	Not Reported		
Date:	05/19/1999			
22G SE 1/2 - 1 Mile Lower	Site ID:	770063	AQUIFLOW	51465
	Groundwater Flow:	Not Reported		
	Shallow Water Depth:	4.68		
	Deep Water Depth:	4.92		
	Average Water Depth:	Not Reported		
Date:	07/14/1998			
23G SE 1/2 - 1 Mile Lower	Site ID:	770043	AQUIFLOW	51172
	Groundwater Flow:	NNE		
	Shallow Water Depth:	Not Reported		
	Deep Water Depth:	Not Reported		
	Average Water Depth:	10'		
Date:	03/10/1997			
24G SE 1/2 - 1 Mile Lower	Site ID:	770001	AQUIFLOW	51295
	Groundwater Flow:	ESE		
	Shallow Water Depth:	5.19		
	Deep Water Depth:	6.10		
	Average Water Depth:	Not Reported		
Date:	07/30/1996			
25G SE 1/2 - 1 Mile Lower	Site ID:	770051	AQUIFLOW	51293
	Groundwater Flow:	NE		
	Shallow Water Depth:	11		
	Deep Water Depth:	15.5		
	Average Water Depth:	Not Reported		
Date:	04/21/1997			
26G SE 1/2 - 1 Mile Lower	Site ID:	770049	AQUIFLOW	51491
	Groundwater Flow:	Not Reported		
	Shallow Water Depth:	Not Reported		
	Deep Water Depth:	Not Reported		
	Average Water Depth:	5		
Date:	02/26/1998			
27G SSW 1/2 - 1 Mile Lower	Site ID:	778064	AQUIFLOW	51321
	Groundwater Flow:	Not Reported		
	Shallow Water Depth:	Not Reported		
	Deep Water Depth:	Not Reported		
	Average Water Depth:	15		
Date:	03/1998			

GEOCHECK® - PHYSICAL SETTING SOURCE MAP FINDINGS RADON

AREA RADON INFORMATION

State Database: CA Radon

Radon Test Results

Zipcode	Num Tests	> 4 pCi/L
94070	88	5

Federal EPA Radon Zone for SAN MATEO County: 2

- Note: Zone 1 indoor average level > 4 pCi/L.
 : Zone 2 indoor average level >= 2 pCi/L and <= 4 pCi/L.
 : Zone 3 indoor average level < 2 pCi/L.

Federal Area Radon Information for Zip Code: 94070

Number of sites tested: 4

Area	Average Activity	% <4 pCi/L	% 4-20 pCi/L	% >20 pCi/L
Living Area - 1st Floor	0.650 pCi/L	100%	0%	0%
Living Area - 2nd Floor	Not Reported	Not Reported	Not Reported	Not Reported
Basement	Not Reported	Not Reported	Not Reported	Not Reported

PHYSICAL SETTING SOURCE RECORDS SEARCHED

TOPOGRAPHIC INFORMATION

USGS 7.5' Digital Elevation Model (DEM)

Source: United States Geologic Survey

EDR acquired the USGS 7.5' Digital Elevation Model in 2002 and updated it in 2006. The 7.5 minute DEM corresponds to the USGS 1:24,000- and 1:25,000-scale topographic quadrangle maps. The DEM provides elevation data with consistent elevation units and projection.

Current USGS 7.5 Minute Topographic Map

Source: U.S. Geological Survey

HYDROLOGIC INFORMATION

Flood Zone Data: This data was obtained from the Federal Emergency Management Agency (FEMA). It depicts 100-year and 500-year flood zones as defined by FEMA. It includes the National Flood Hazard Layer (NFHL) which incorporates Flood Insurance Rate Map (FIRM) data and Q3 data from FEMA in areas not covered by NFHL.

Source: FEMA

Telephone: 877-336-2627

Date of Government Version: 2003, 2015

NWI: National Wetlands Inventory. This data, available in select counties across the country, was obtained by EDR in 2002, 2005 and 2010 from the U.S. Fish and Wildlife Service.

State Wetlands Data: Wetland Inventory

Source: Department of Fish and Wildlife

Telephone: 916-445-0411

HYDROGEOLOGIC INFORMATION

AQUIFLOW^R Information System

Source: EDR proprietary database of groundwater flow information

EDR has developed the AQUIFLOW Information System (AIS) to provide data on the general direction of groundwater flow at specific points. EDR has reviewed reports submitted to regulatory authorities at select sites and has extracted the date of the report, hydrogeologically determined groundwater flow direction and depth to water table information.

GEOLOGIC INFORMATION

Geologic Age and Rock Stratigraphic Unit

Source: P.G. Schruben, R.E. Arndt and W.J. Bawiec, Geology of the Conterminous U.S. at 1:2,500,000 Scale - A digital representation of the 1974 P.B. King and H.M. Beikman Map, USGS Digital Data Series DDS - 11 (1994).

STATSGO: State Soil Geographic Database

Source: Department of Agriculture, Natural Resources Conservation Service (NRCS)

The U.S. Department of Agriculture's (USDA) Natural Resources Conservation Service (NRCS) leads the national Conservation Soil Survey (NCSS) and is responsible for collecting, storing, maintaining and distributing soil survey information for privately owned lands in the United States. A soil map in a soil survey is a representation of soil patterns in a landscape. Soil maps for STATSGO are compiled by generalizing more detailed (SSURGO) soil survey maps.

SSURGO: Soil Survey Geographic Database

Source: Department of Agriculture, Natural Resources Conservation Service (NRCS)

Telephone: 800-672-5559

SSURGO is the most detailed level of mapping done by the Natural Resources Conservation Service, mapping scales generally range from 1:12,000 to 1:63,360. Field mapping methods using national standards are used to construct the soil maps in the Soil Survey Geographic (SSURGO) database. SSURGO digitizing duplicates the original soil survey maps. This level of mapping is designed for use by landowners, townships and county natural resource planning and management.

PHYSICAL SETTING SOURCE RECORDS SEARCHED

LOCAL / REGIONAL WATER AGENCY RECORDS

FEDERAL WATER WELLS

PWS: Public Water Systems

Source: EPA/Office of Drinking Water

Telephone: 202-564-3750

Public Water System data from the Federal Reporting Data System. A PWS is any water system which provides water to at least 25 people for at least 60 days annually. PWSs provide water from wells, rivers and other sources.

PWS ENF: Public Water Systems Violation and Enforcement Data

Source: EPA/Office of Drinking Water

Telephone: 202-564-3750

Violation and Enforcement data for Public Water Systems from the Safe Drinking Water Information System (SDWIS) after August 1995. Prior to August 1995, the data came from the Federal Reporting Data System (FRDS).

USGS Water Wells: USGS National Water Inventory System (NWIS)

This database contains descriptive information on sites where the USGS collects or has collected data on surface water and/or groundwater. The groundwater data includes information on wells, springs, and other sources of groundwater.

OTHER STATE DATABASE INFORMATION

Groundwater Ambient Monitoring & Assessment Program

State Water Resources Control Board

Telephone: 916-341-5577

The GAMA Program is California's comprehensive groundwater quality monitoring program. GAMA collects data by testing the untreated, raw water in different types of wells for naturally-occurring and man-made chemicals. The GAMA data includes Domestic, Monitoring and Municipal well types from the following sources, Department of Water Resources, Department of Health Services, EDF, Agricultural Lands, Lawrence Livermore National Laboratory, Department of Pesticide Regulation, United States Geological Survey, Groundwater Ambient Monitoring and Assessment Program and Local Groundwater Projects.

Water Well Database

Source: Department of Water Resources

Telephone: 916-651-9648

California Drinking Water Quality Database

Source: Department of Public Health

Telephone: 916-324-2319

The database includes all drinking water compliance and special studies monitoring for the state of California since 1984. It consists of over 3,200,000 individual analyses along with well and water system information.

California Oil and Gas Well Locations

Source: Dept of Conservation, Geologic Energy Management Division

Telephone: 916-323-1779

Oil and Gas well locations in the state.

California Earthquake Fault Lines

Source: California Division of Mines and Geology

The fault lines displayed on EDR's Topographic map are digitized quaternary fault lines prepared in 1975 by the United State Geological Survey. Additional information (also from 1975) regarding activity at specific fault lines comes from California's Preliminary Fault Activity Map prepared by the California Division of Mines and Geology.

RADON

State Database: CA Radon

Source: Department of Public Health

Telephone: 916-210-8558

Radon Database for California

PHYSICAL SETTING SOURCE RECORDS SEARCHED

Area Radon Information

Source: USGS

Telephone: 703-356-4020

The National Radon Database has been developed by the U.S. Environmental Protection Agency (USEPA) and is a compilation of the EPA/State Residential Radon Survey and the National Residential Radon Survey. The study covers the years 1986 - 1992. Where necessary data has been supplemented by information collected at private sources such as universities and research institutions.

EPA Radon Zones

Source: EPA

Telephone: 703-356-4020

Sections 307 & 309 of IRAA directed EPA to list and identify areas of U.S. with the potential for elevated indoor radon levels.

OTHER

Airport Landing Facilities: Private and public use landing facilities

Source: Federal Aviation Administration, 800-457-6656

Epicenters: World earthquake epicenters, Richter 5 or greater

Source: Department of Commerce, National Oceanic and Atmospheric Administration

California Earthquake Fault Lines: The fault lines displayed on EDR's Topographic map are digitized quaternary fault lines, prepared in 1975 by the United State Geological Survey. Additional information (also from 1975) regarding activity at specific fault lines comes from California's Preliminary Fault Activity Map prepared by the California Division of Mines and Geology.

STREET AND ADDRESS INFORMATION

© 2015 TomTom North America, Inc. All rights reserved. This material is proprietary and the subject of copyright protection and other intellectual property rights owned by or licensed to Tele Atlas North America, Inc. The use of this material is subject to the terms of a license agreement. You will be held liable for any unauthorized copying or disclosure of this material.

Appendix C

Historical Records



Summerhill Phase I ESA

11 El Camino Real

San Carlos, CA 94070

Inquiry Number: 6480107.8

May 05, 2021

The EDR Aerial Photo Decade Package



6 Armstrong Road, 4th floor
Shelton, CT 06484
Toll Free: 800.352.0050
www.edrnet.com

EDR Aerial Photo Decade Package

05/05/21

Site Name:

Summerhill Phase I ESA
11 El Camino Real
San Carlos, CA 94070
EDR Inquiry # 6480107.8

Client Name:

ARCADIS U.S., Inc.
200 South Michigan Avenue Suite 2000
Chicago, IL 60604
Contact: Divya Mehta



Environmental Data Resources, Inc. (EDR) Aerial Photo Decade Package is a screening tool designed to assist environmental professionals in evaluating potential liability on a target property resulting from past activities. EDR's professional researchers provide digitally reproduced historical aerial photographs, and when available, provide one photo per decade.

Search Results:

<u>Year</u>	<u>Scale</u>	<u>Details</u>	<u>Source</u>
2016	1"=500'	Flight Year: 2016	USDA/NAIP
2012	1"=500'	Flight Year: 2012	USDA/NAIP
2009	1"=500'	Flight Year: 2009	USDA/NAIP
2005	1"=500'	Flight Year: 2005	USDA/NAIP
1998	1"=500'	Flight Date: August 27, 1998	USDA
1993	1"=500'	Acquisition Date: July 10, 1993	USGS/DOQQ
1982	1"=500'	Flight Date: July 08, 1982	USDA
1974	1"=500'	Flight Date: June 26, 1974	USGS
1970	1"=500'	Flight Date: April 19, 1970	USGS
1968	1"=500'	Flight Date: June 14, 1968	USGS
1963	1"=500'	Flight Date: June 24, 1963	EDR Proprietary Aerial Viewpoint
1958	1"=500'	Flight Date: July 25, 1958	USGS
1956	1"=500'	Flight Date: September 08, 1956	USGS
1946	1"=500'	Flight Date: July 29, 1946	USGS
1943	1"=500'	Flight Date: October 05, 1943	USDA

When delivered electronically by EDR, the aerial photo images included with this report are for ONE TIME USE ONLY. Further reproduction of these aerial photo images is prohibited without permission from EDR. For more information contact your EDR Account Executive.

Disclaimer - Copyright and Trademark Notice

This Report contains certain information obtained from a variety of public and other sources reasonably available to Environmental Data Resources, Inc. It cannot be concluded from this Report that coverage information for the target and surrounding properties does not exist from other sources. NO WARRANTY EXPRESSED OR IMPLIED, IS MADE WHATSOEVER IN CONNECTION WITH THIS REPORT. ENVIRONMENTAL DATA RESOURCES, INC. SPECIFICALLY DISCLAIMS THE MAKING OF ANY SUCH WARRANTIES, INCLUDING WITHOUT LIMITATION, MERCHANTABILITY OR FITNESS FOR A PARTICULAR USE OR PURPOSE. ALL RISK IS ASSUMED BY THE USER. IN NO EVENT SHALL ENVIRONMENTAL DATA RESOURCES, INC. BE LIABLE TO ANYONE, WHETHER ARISING OUT OF ERRORS OR OMISSIONS, NEGLIGENCE, ACCIDENT OR ANY OTHER CAUSE, FOR ANY LOSS OF DAMAGE, INCLUDING, WITHOUT LIMITATION, SPECIAL, INCIDENTAL, CONSEQUENTIAL, OR EXEMPLARY DAMAGES. ANY LIABILITY ON THE PART OF ENVIRONMENTAL DATA RESOURCES, INC. IS STRICTLY LIMITED TO A REFUND OF THE AMOUNT PAID FOR THIS REPORT. Purchaser accepts this Report "AS IS". Any analyses, estimates, ratings, environmental risk levels or risk codes provided in this Report are provided for illustrative purposes only, and are not intended to provide, nor should they be interpreted as providing any facts regarding, or prediction or forecast of, any environmental risk for any property. Only a Phase I Environmental Site Assessment performed by an environmental professional can provide information regarding the environmental risk for any property. Additionally, the information provided in this Report is not to be construed as legal advice.

Copyright 2021 by Environmental Data Resources, Inc. All rights reserved. Reproduction in any media or format, in whole or in part, of any report or map of Environmental Data Resources, Inc., or its affiliates, is prohibited without prior written permission.

EDR and its logos (including Sanborn and Sanborn Map) are trademarks of Environmental Data Resources, Inc. or its affiliates. All other trademarks used herein are the property of their respective owners.

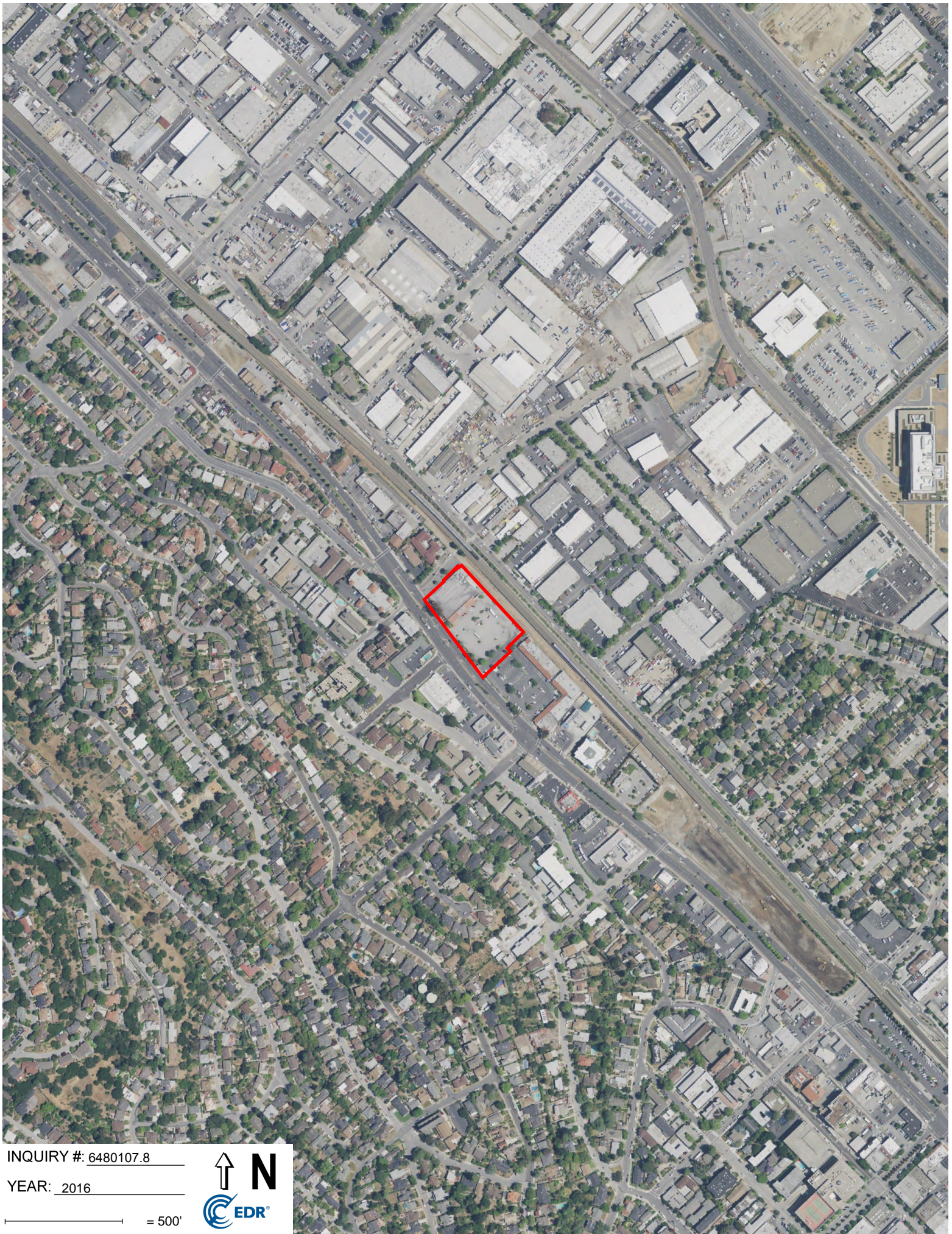

INQUIRY #: 6480107.8

YEAR: 2016

— = 500'





INQUIRY #: 6480107.8

YEAR: 2012

— = 500'



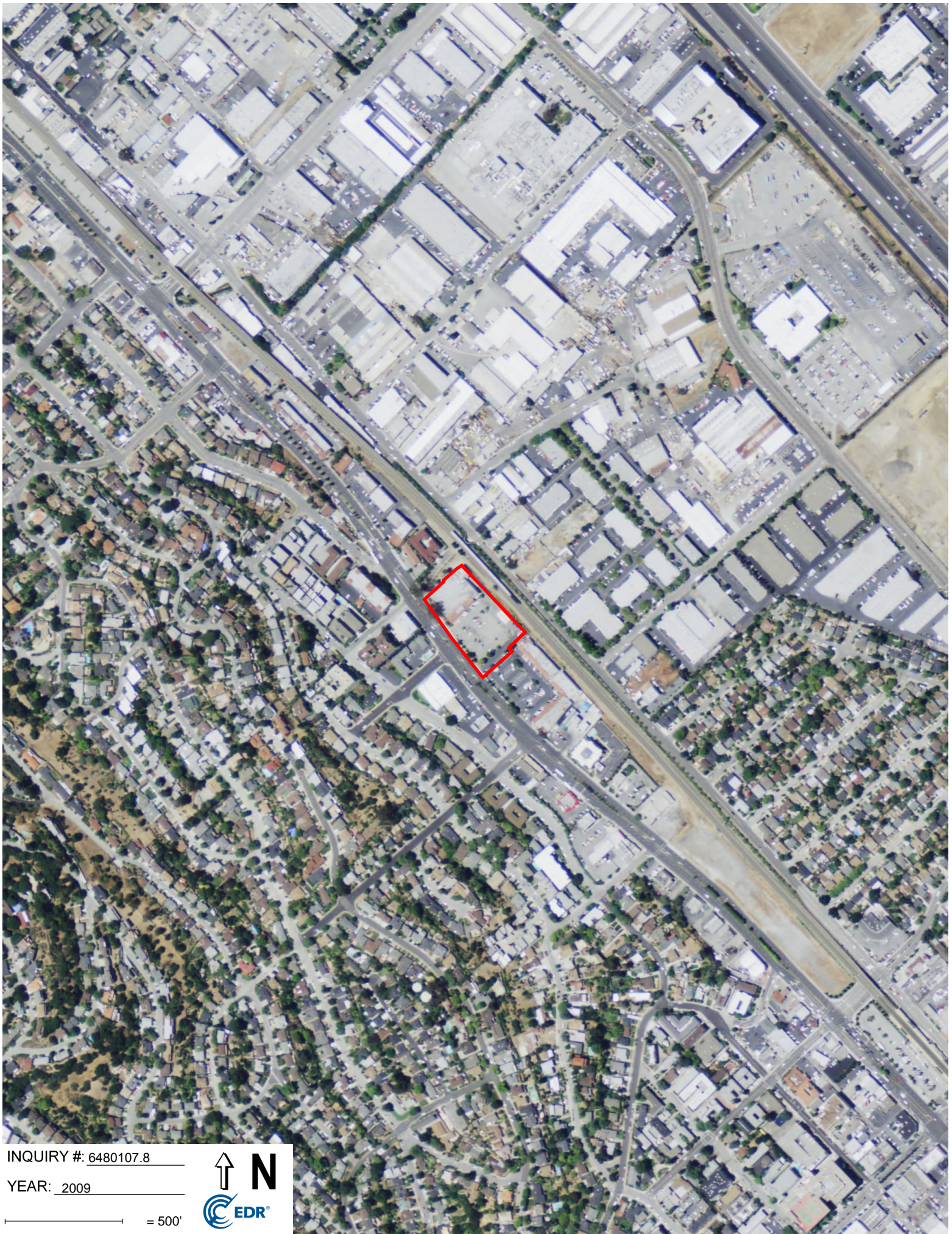

INQUIRY #: 6480107.8

YEAR: 2009

— = 500'





INQUIRY #: 6480107.8

YEAR: 2005

— = 500'





INQUIRY #: 6480107.8

YEAR: 1998

 = 500'





INQUIRY #: 6480107.8

YEAR: 1993

 = 500'





INQUIRY #: 6480107.8

YEAR: 1982

— = 500'





INQUIRY #: 6480107.8

YEAR: 1974

— = 500'





INQUIRY #: 6480107.8

YEAR: 1970

 = 500'





INQUIRY #: 6480107.8

YEAR: 1968

— = 500'





INQUIRY #: 6480107.8

YEAR: 1963

— = 500'





INQUIRY #: 6480107.8

YEAR: 1958

— = 500'





INQUIRY #: 6480107.8

YEAR: 1956

— = 500'





INQUIRY #: 6480107.8

YEAR: 1946

— = 500'



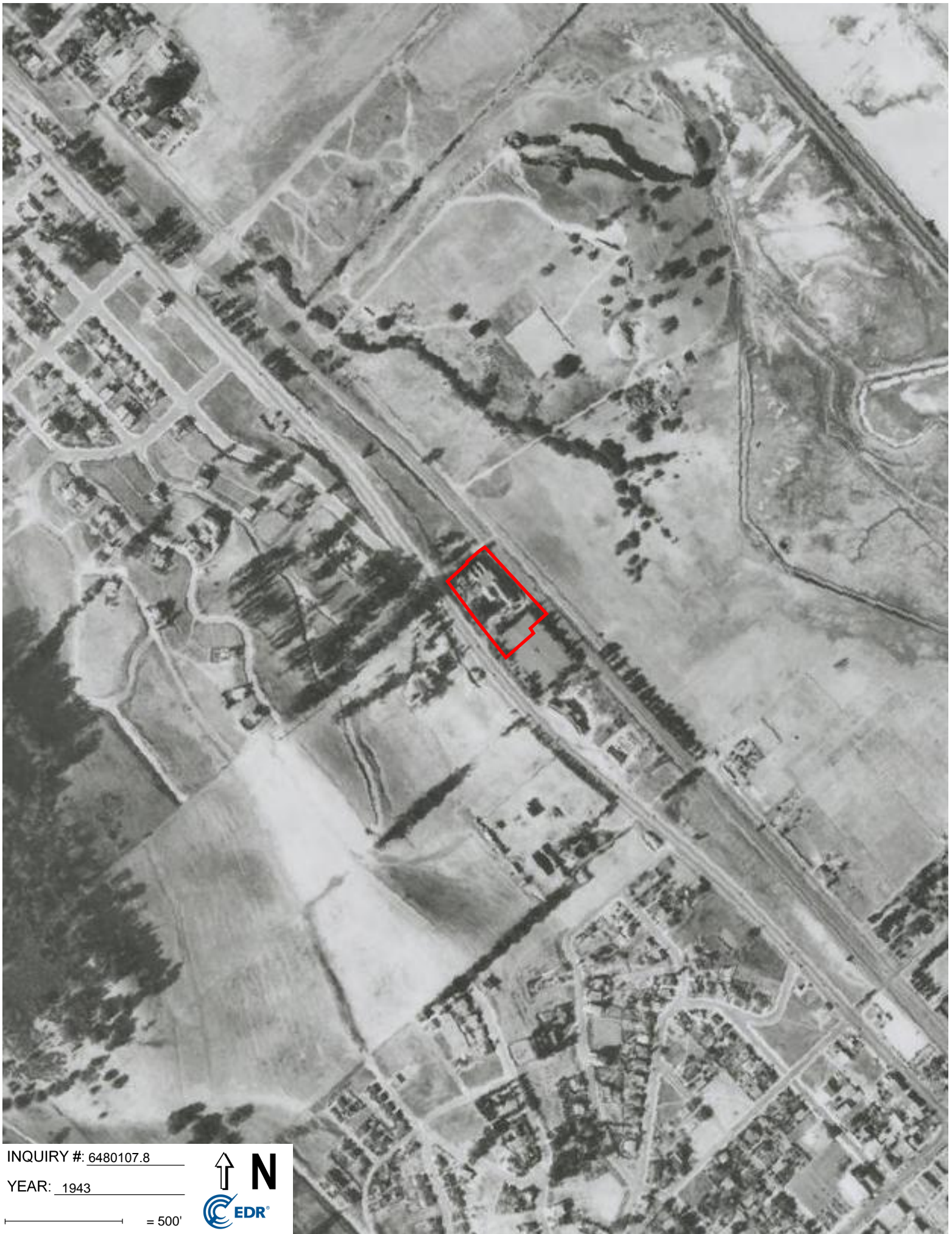

INQUIRY #: 6480107.8

YEAR: 1943

— = 500'



Summerhill Phase I ESA

11 El Camino Real

San Carlos, CA 94070

Inquiry Number: 6480107.4

May 05, 2021

EDR Historical Topo Map Report

with QuadMatch™



6 Armstrong Road, 4th floor
Shelton, CT 06484
Toll Free: 800.352.0050
www.edrnet.com

EDR Historical Topo Map Report

05/05/21

Site Name:

Summerhill Phase I ESA
11 El Camino Real
San Carlos, CA 94070
EDR Inquiry # 6480107.4

Client Name:

ARCADIS U.S., Inc.
200 South Michigan Avenue Suite 2000
Chicago, IL 60604
Contact: Divya Mehta



EDR Topographic Map Library has been searched by EDR and maps covering the target property location as provided by ARCADIS U.S., Inc. were identified for the years listed below. EDR's Historical Topo Map Report is designed to assist professionals in evaluating potential liability on a target property resulting from past activities. EDR's Historical Topo Map Report includes a search of a collection of public and private color historical topographic maps, dating back to the late 1800s.

Search Results:**Coordinates:**

P.O.#	NA	Latitude:	37.513339 37° 30' 48" North
Project:	SummerHill Phase I ESA	Longitude:	-122.267169 -122° 16' 2" West
		UTM Zone:	Zone 10 North
		UTM X Meters:	564763.92
		UTM Y Meters:	4152073.43
		Elevation:	23.03' above sea level

Maps Provided:

2012	1947, 1948
1997	1939, 1940, 1943
1993, 1994, 1996	1915
1980	1899
1973	1896
1968	
1953, 1956	
1949	

Disclaimer - Copyright and Trademark Notice

This Report contains certain information obtained from a variety of public and other sources reasonably available to Environmental Data Resources, Inc. It cannot be concluded from this Report that coverage information for the target and surrounding properties does not exist from other sources. NO WARRANTY EXPRESSED OR IMPLIED, IS MADE WHATSOEVER IN CONNECTION WITH THIS REPORT. ENVIRONMENTAL DATA RESOURCES, INC. SPECIFICALLY DISCLAIMS THE MAKING OF ANY SUCH WARRANTIES, INCLUDING WITHOUT LIMITATION, MERCHANTABILITY OR FITNESS FOR A PARTICULAR USE OR PURPOSE. ALL RISK IS ASSUMED BY THE USER. IN NO EVENT SHALL ENVIRONMENTAL DATA RESOURCES, INC. BE LIABLE TO ANYONE, WHETHER ARISING OUT OF ERRORS OR OMISSIONS, NEGLIGENCE, ACCIDENT OR ANY OTHER CAUSE, FOR ANY LOSS OF DAMAGE, INCLUDING, WITHOUT LIMITATION, SPECIAL, INCIDENTAL, CONSEQUENTIAL, OR EXEMPLARY DAMAGES. ANY LIABILITY ON THE PART OF ENVIRONMENTAL DATA RESOURCES, INC. IS STRICTLY LIMITED TO A REFUND OF THE AMOUNT PAID FOR THIS REPORT. Purchaser accepts this Report "AS IS". Any analyses, estimates, ratings, environmental risk levels or risk codes provided in this Report are provided for illustrative purposes only, and are not intended to provide, nor should they be interpreted as providing any facts regarding, or prediction or forecast of, any environmental risk for any property. Only a Phase I Environmental Site Assessment performed by an environmental professional can provide information regarding the environmental risk for any property. Additionally, the information provided in this Report is not to be construed as legal advice.

Copyright 2021 by Environmental Data Resources, Inc. All rights reserved. Reproduction in any media or format, in whole or in part, of any report or map of Environmental Data Resources, Inc., or its affiliates, is prohibited without prior written permission.

EDR and its logos (including Sanborn and Sanborn Map) are trademarks of Environmental Data Resources, Inc. or its affiliates. All other trademarks used herein are the property of their respective owners.

Topo Sheet Key

This EDR Topo Map Report is based upon the following USGS topographic map sheets.

2012 Source Sheets

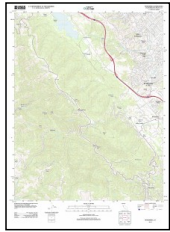

Woodside
2012
7.5-minute, 24000

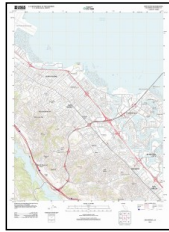

San Mateo
2012
7.5-minute, 24000

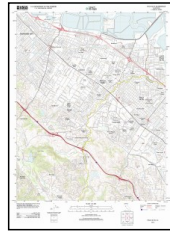

Palo Alto
2012
7.5-minute, 24000

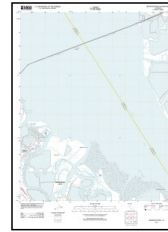

Redwood Point
2012
7.5-minute, 24000

1997 Source Sheets



Woodside
1997
7.5-minute, 24000
Aerial Photo Revised 1991

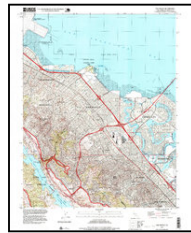

San Mateo
1997
7.5-minute, 24000
Aerial Photo Revised 1997

1993, 1994, 1996 Source Sheets



San Mateo
1993
7.5-minute, 24000
Aerial Photo Revised 1993

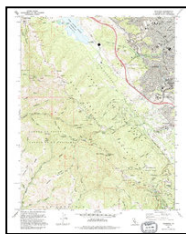

Woodside
1994
7.5-minute, 24000
Aerial Photo Revised 1991



Palo Alto
1994
7.5-minute, 24000
Aerial Photo Revised 1991

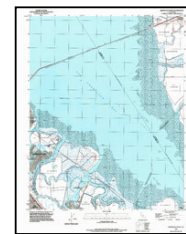

Redwood Point
1996
7.5-minute, 24000
Aerial Photo Revised 1993

1980 Source Sheets



San Mateo
1980
7.5-minute, 24000
Aerial Photo Revised 1956

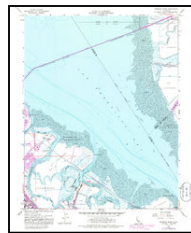

Redwood Point
1980
7.5-minute, 24000
Aerial Photo Revised 1978

Topo Sheet Key

This EDR Topo Map Report is based upon the following USGS topographic map sheets.

1973 Source Sheets



San Mateo
1973
7.5-minute, 24000
Aerial Photo Revised 1973

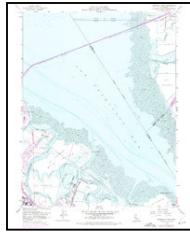

Redwood Point
1973
7.5-minute, 24000
Aerial Photo Revised 1973

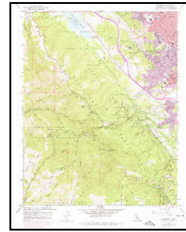

Woodside
1973
7.5-minute, 24000
Aerial Photo Revised 1973

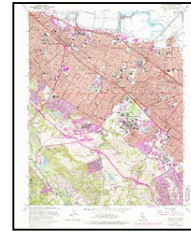

Palo Alto
1973
7.5-minute, 24000
Aerial Photo Revised 1973

1968 Source Sheets



San Mateo
1968
7.5-minute, 24000
Aerial Photo Revised 1968



Redwood Point
1968
7.5-minute, 24000
Aerial Photo Revised 1968

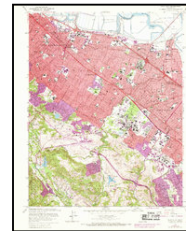

Palo Alto
1968
7.5-minute, 24000
Aerial Photo Revised 1968

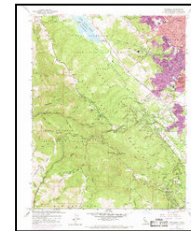

Woodside
1968
7.5-minute, 24000
Aerial Photo Revised 1968

1953, 1956 Source Sheets

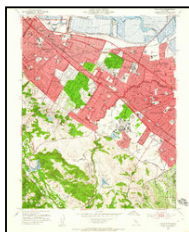

Palo Alto
1953
7.5-minute, 24000
Aerial Photo Revised 1948

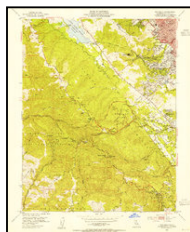

Woodside
1953
7.5-minute, 24000
Aerial Photo Revised 1948

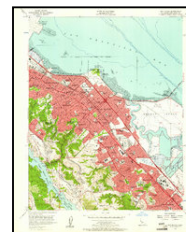

San Mateo
1956
7.5-minute, 24000
Aerial Photo Revised 1946

1949 Source Sheets



San Mateo
1949
7.5-minute, 24000
Aerial Photo Revised 1946

Topo Sheet Key

This EDR Topo Map Report is based upon the following USGS topographic map sheets.

1947, 1948 Source Sheets



San Mateo
1947
7.5-minute, 24000
Aerial Photo Revised 1946



Redwood Point
1948
7.5-minute, 24000

1939, 1940, 1943 Source Sheets



San Mateo
1939
15-minute, 62500
Aerial Photo Revised 1939



Halfmoon Bay
1940
15-minute, 62500
Aerial Photo Revised 1939

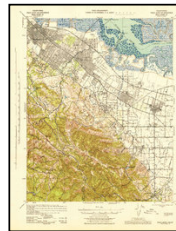

Palo Alto
1943
15-minute, 62500
Aerial Photo Revised 1940

1915 Source Sheets



Haywards
1915
15-minute, 62500



San Mateo
1915
15-minute, 62500

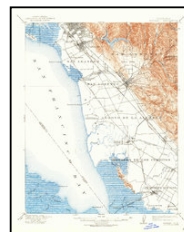

Hayward
1915
15-minute, 62500

1899 Source Sheets

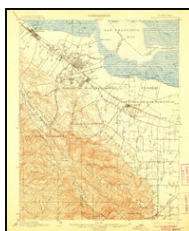

Palo Alto
1899
15-minute, 62500



Haywards
1899
15-minute, 62500



San Mateo
1899
15-minute, 62500

Topo Sheet Key

This EDR Topo Map Report is based upon the following USGS topographic map sheets.

1896 Source Sheets



San Mateo
1896
15-minute, 62500

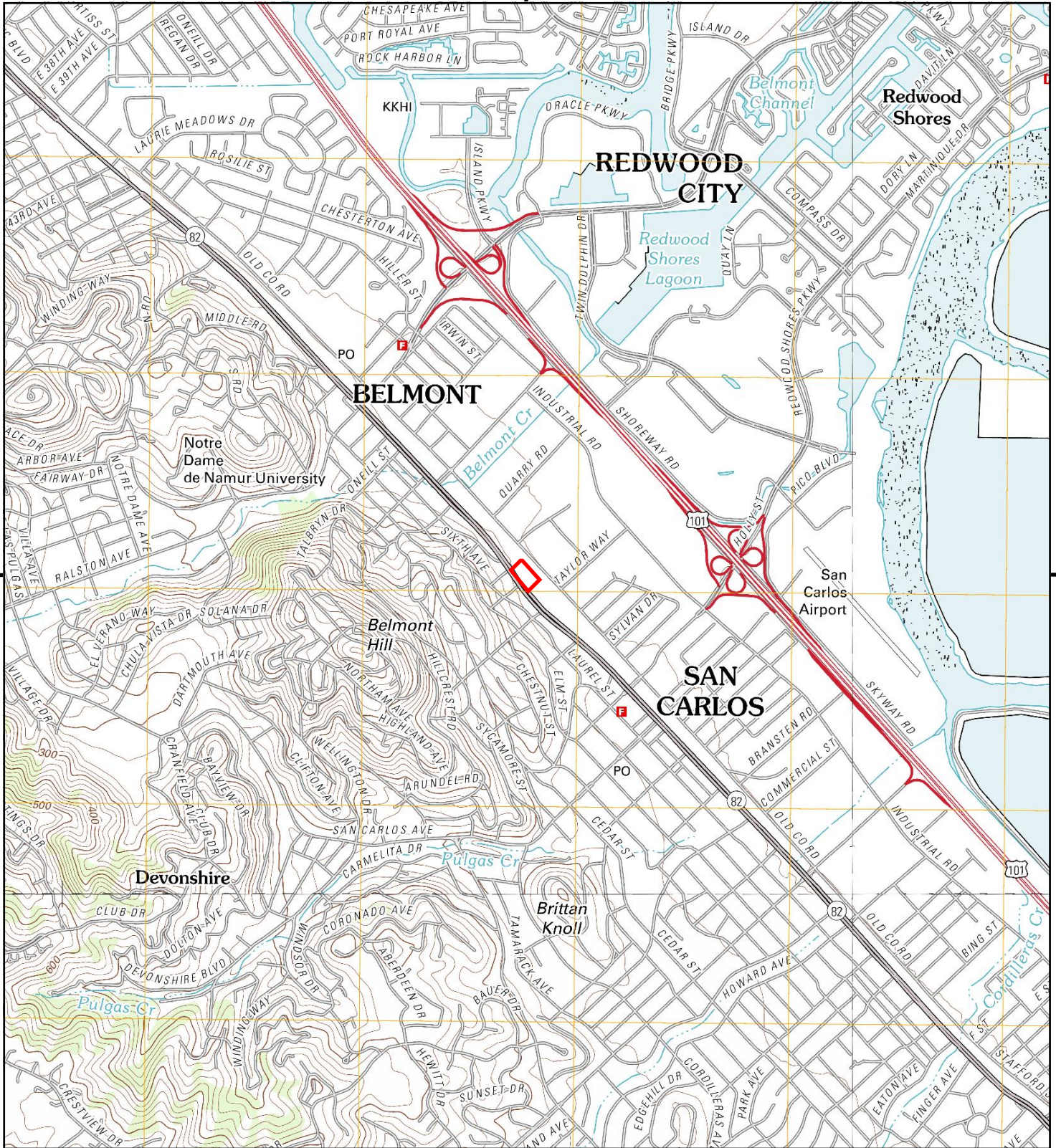

This report includes information from the following map sheet(s).

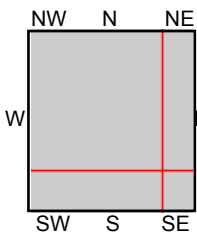
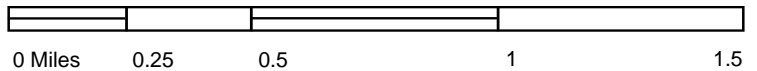

TP, San Mateo, 2012, 7.5-minute
 NE, Redwood Point, 2012, 7.5-minute
 SE, Palo Alto, 2012, 7.5-minute
 SW, Woodside, 2012, 7.5-minute

SITE NAME: Summerhill Phase I ESA
ADDRESS: 11 El Camino Real
 San Carlos, CA 94070
CLIENT: ARCADIS U.S., Inc.



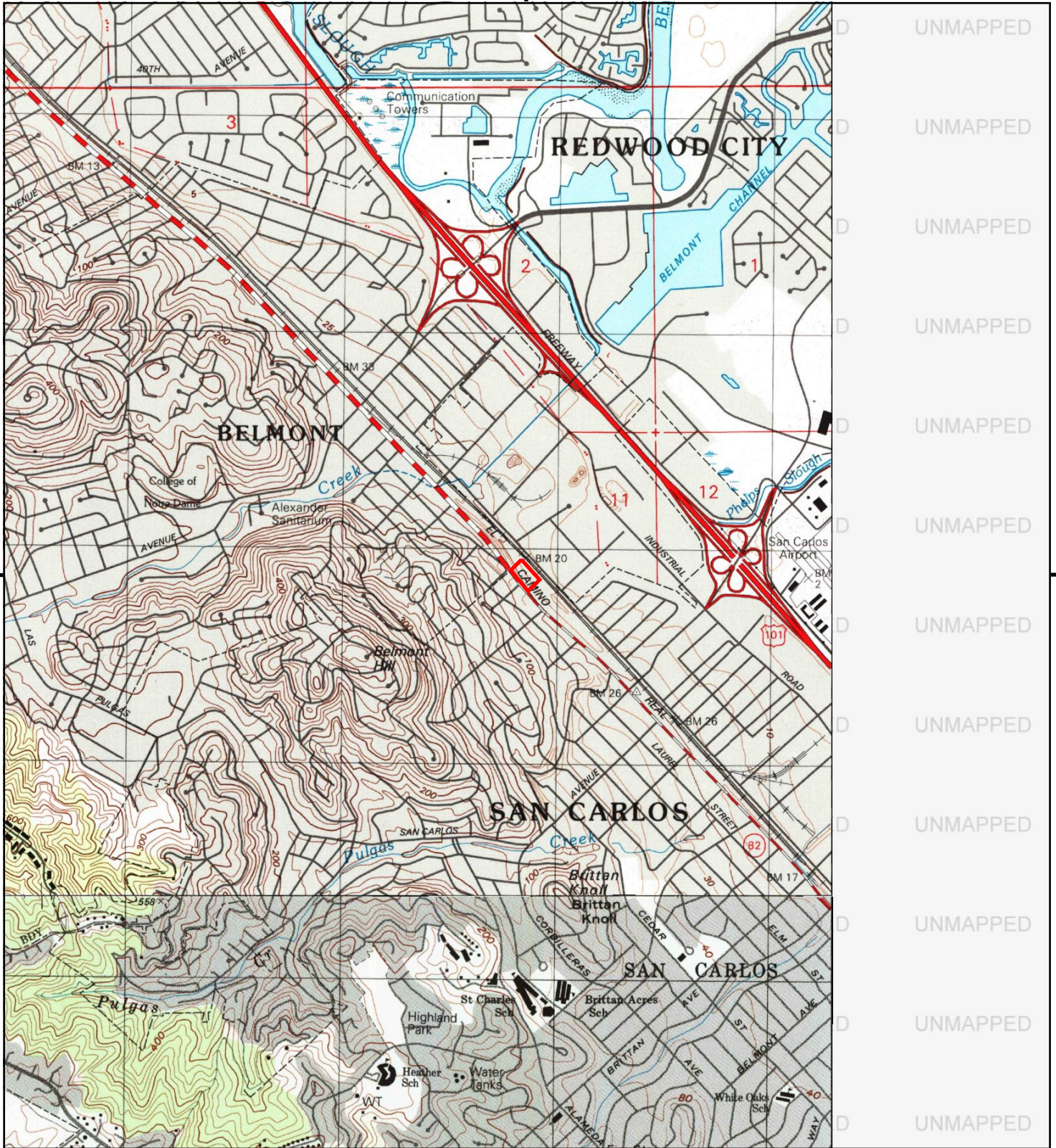

This report includes information from the following map sheet(s).

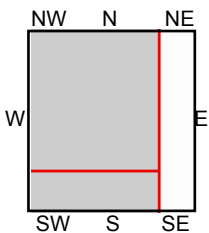

TP, San Mateo, 1997, 7.5-minute
 SW, Woodside, 1997, 7.5-minute

SITE NAME: Summerhill Phase I ESA
 ADDRESS: 11 El Camino Real
 San Carlos, CA 94070
 CLIENT: ARCADIS U.S., Inc.



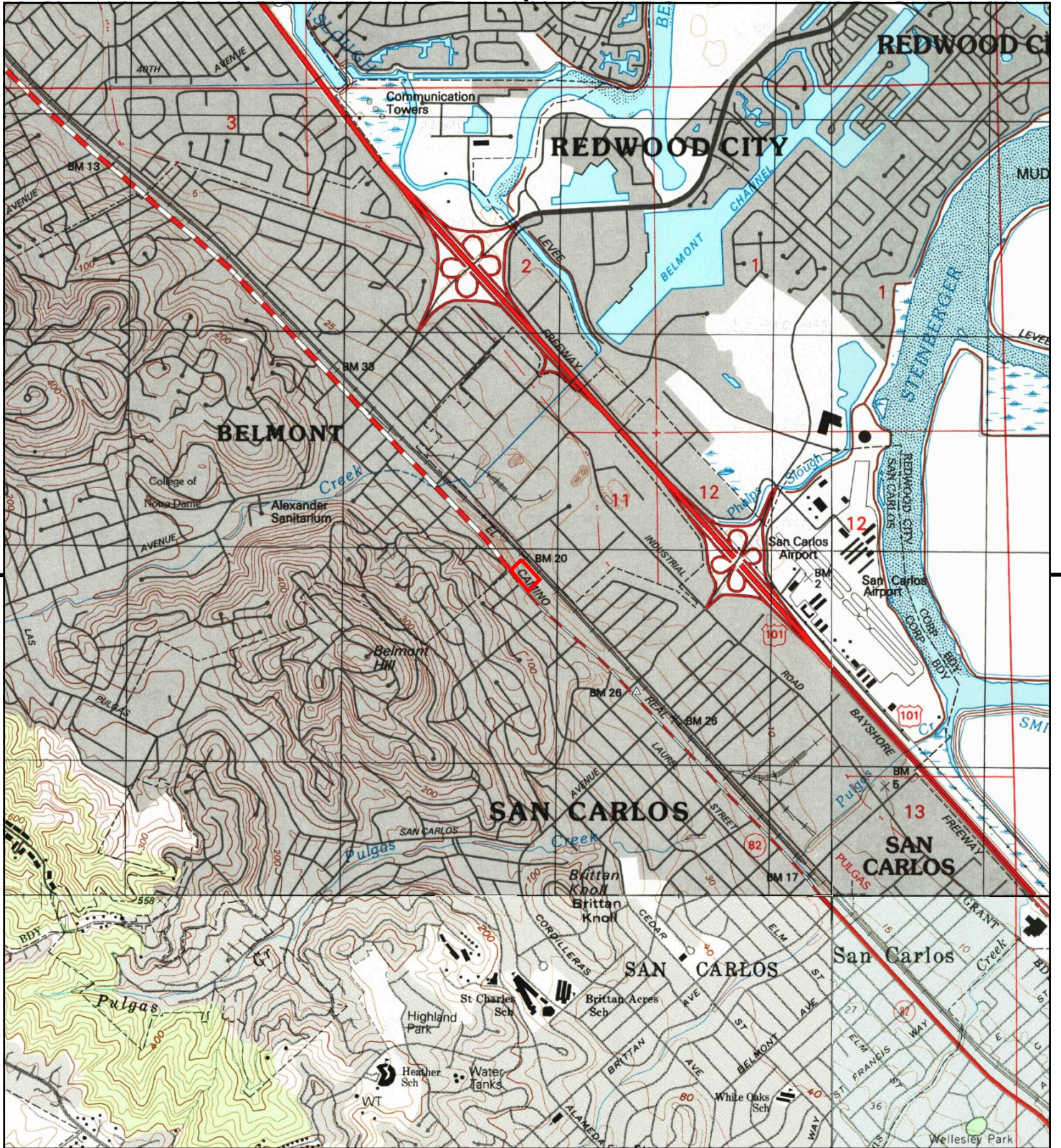

This report includes information from the following map sheet(s).

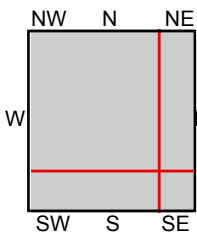
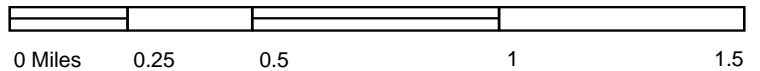

TP, San Mateo, 1993, 7.5-minute
 NE, Redwood Point, 1996, 7.5-minute
 SE, Palo Alto, 1994, 7.5-minute
 SW, Woodside, 1994, 7.5-minute

SITE NAME: Summerhill Phase I ESA
ADDRESS: 11 El Camino Real
 San Carlos, CA 94070
CLIENT: ARCADIS U.S., Inc.



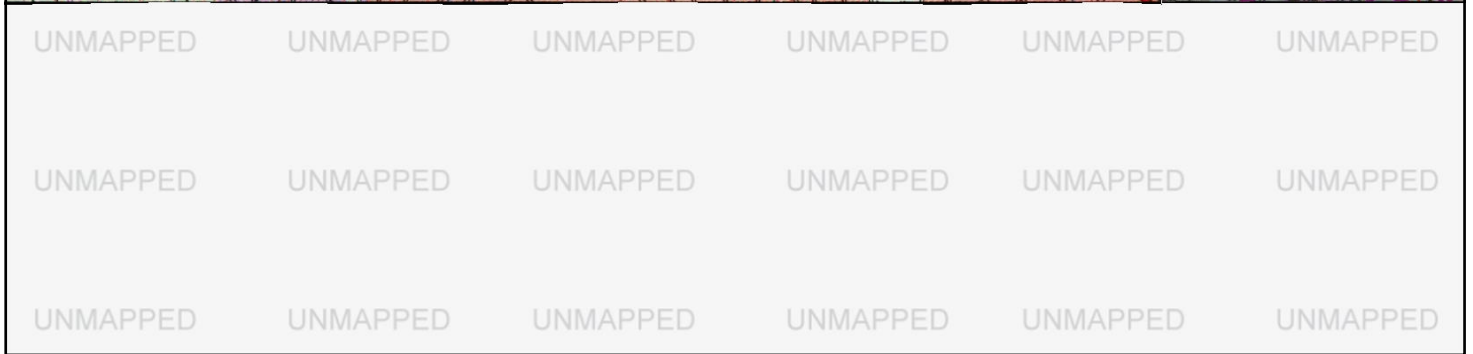
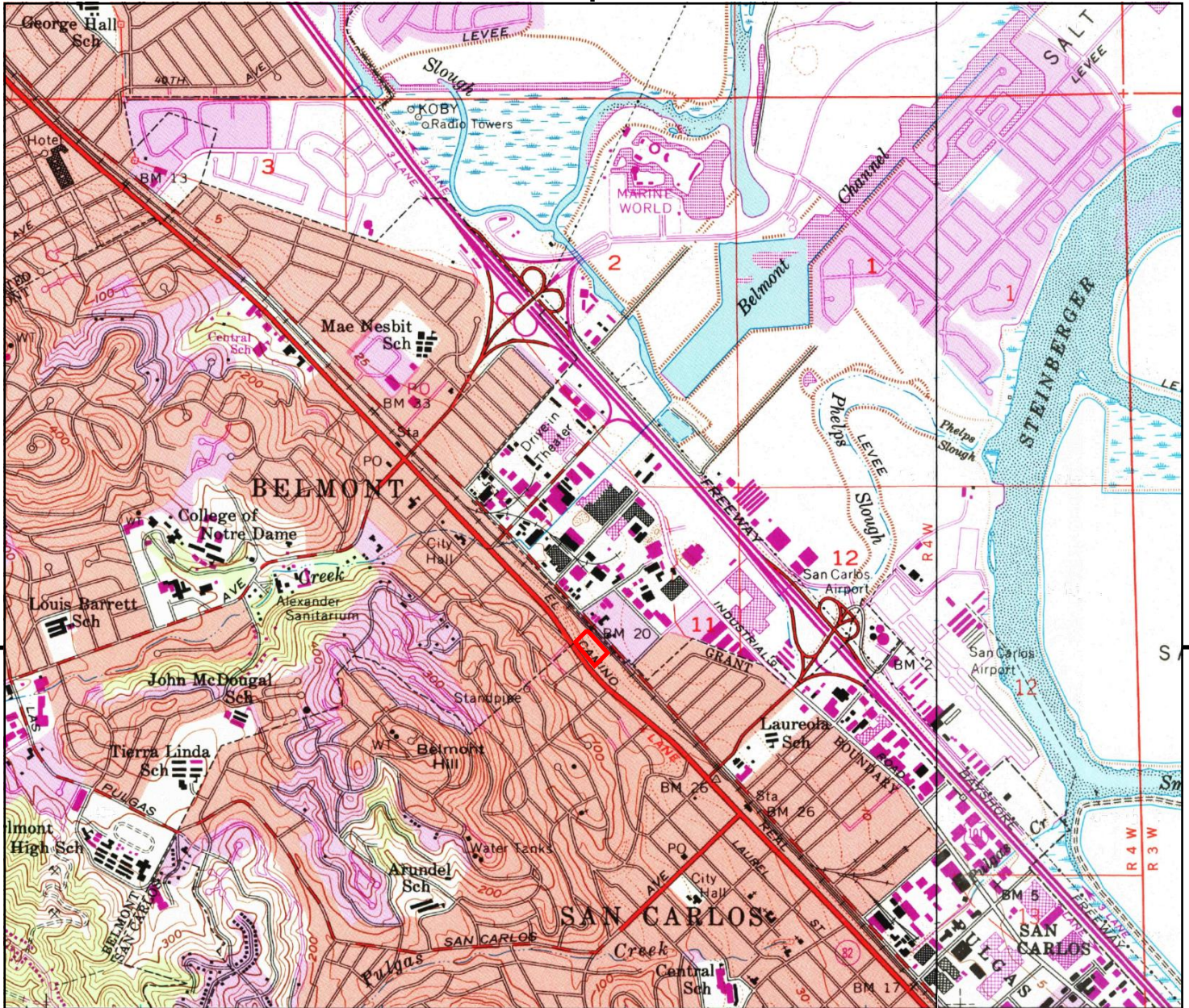

This report includes information from the following map sheet(s).

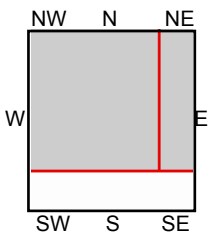
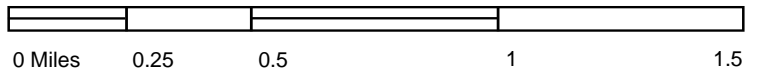

TP, San Mateo, 1980, 7.5-minute
 NE, Redwood Point, 1980, 7.5-minute

SITE NAME: Summerhill Phase I ESA
 ADDRESS: 11 El Camino Real
 San Carlos, CA 94070
 CLIENT: ARCADIS U.S., Inc.



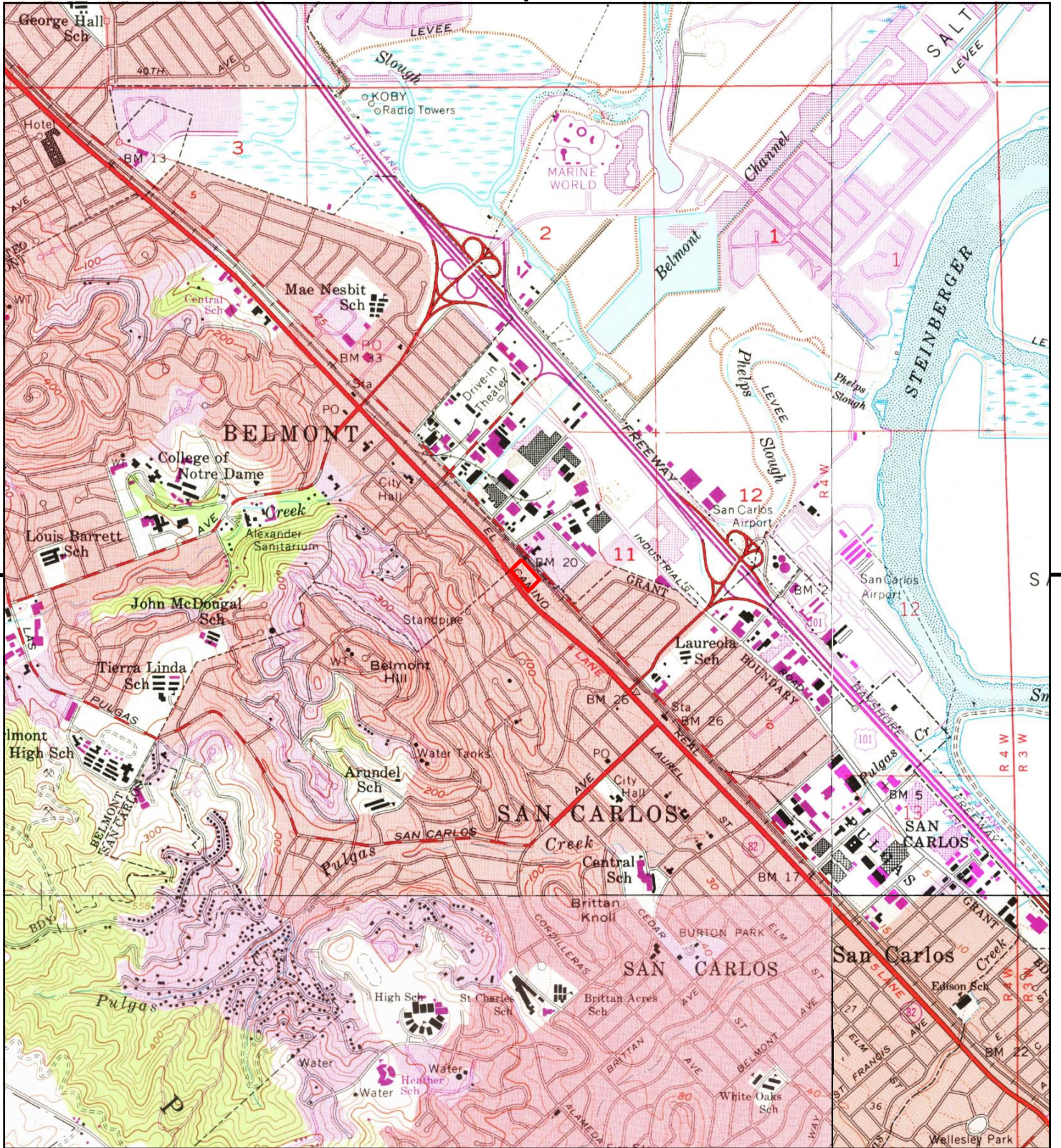

This report includes information from the following map sheet(s).

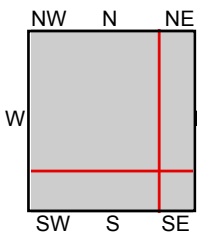
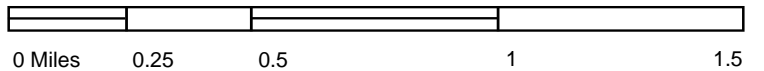

TP, San Mateo, 1973, 7.5-minute
 NE, Redwood Point, 1973, 7.5-minute
 SE, Palo Alto, 1973, 7.5-minute
 SW, Woodside, 1973, 7.5-minute

SITE NAME: Summerhill Phase I ESA
ADDRESS: 11 El Camino Real
 San Carlos, CA 94070
CLIENT: ARCADIS U.S., Inc.



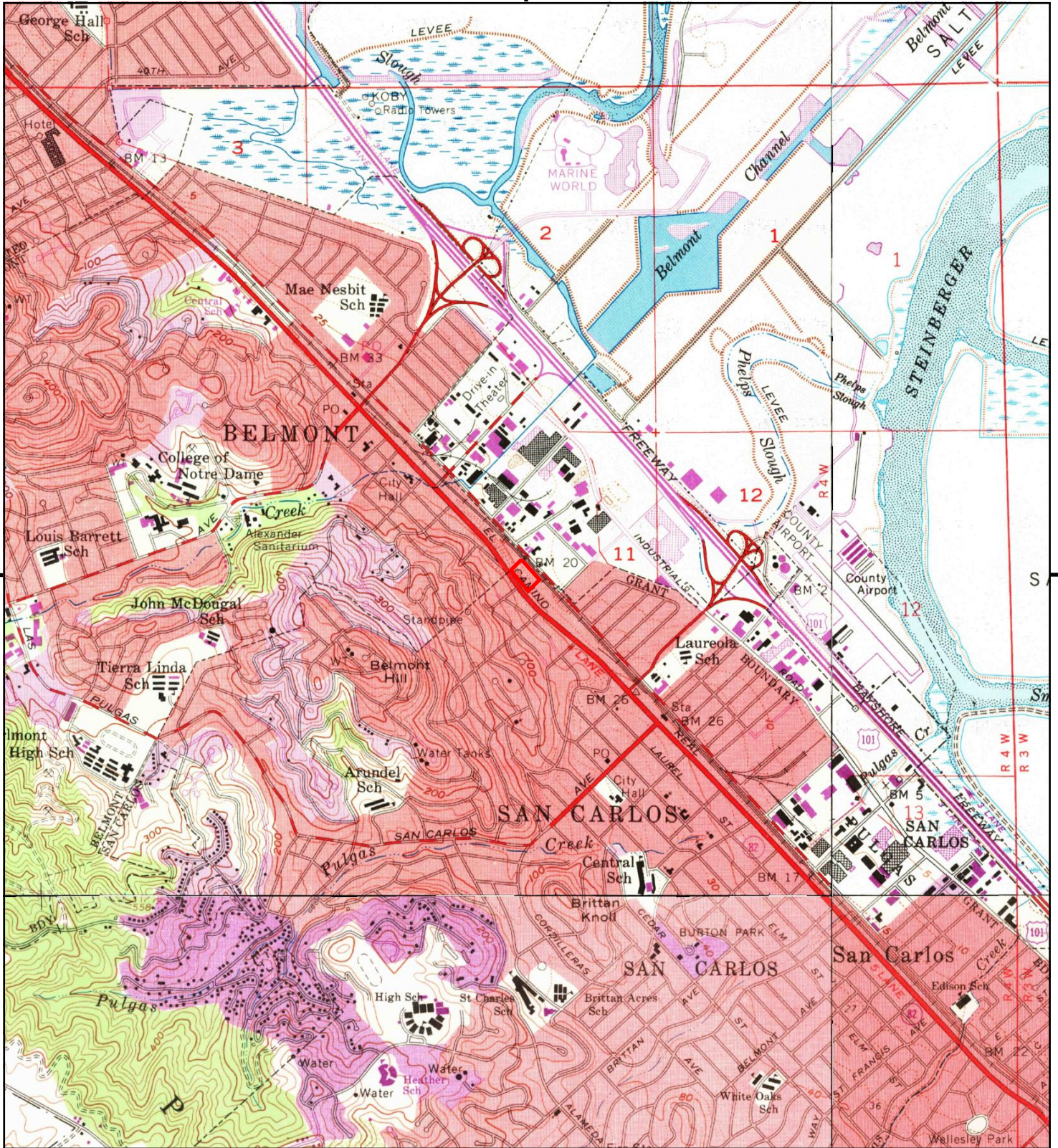

This report includes information from the following map sheet(s).

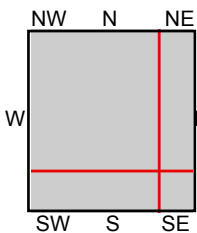

TP, San Mateo, 1968, 7.5-minute
 NE, Redwood Point, 1968, 7.5-minute
 SE, Palo Alto, 1968, 7.5-minute
 SW, Woodside, 1968, 7.5-minute

SITE NAME: Summerhill Phase I ESA
ADDRESS: 11 El Camino Real
 San Carlos, CA 94070
CLIENT: ARCADIS U.S., Inc.



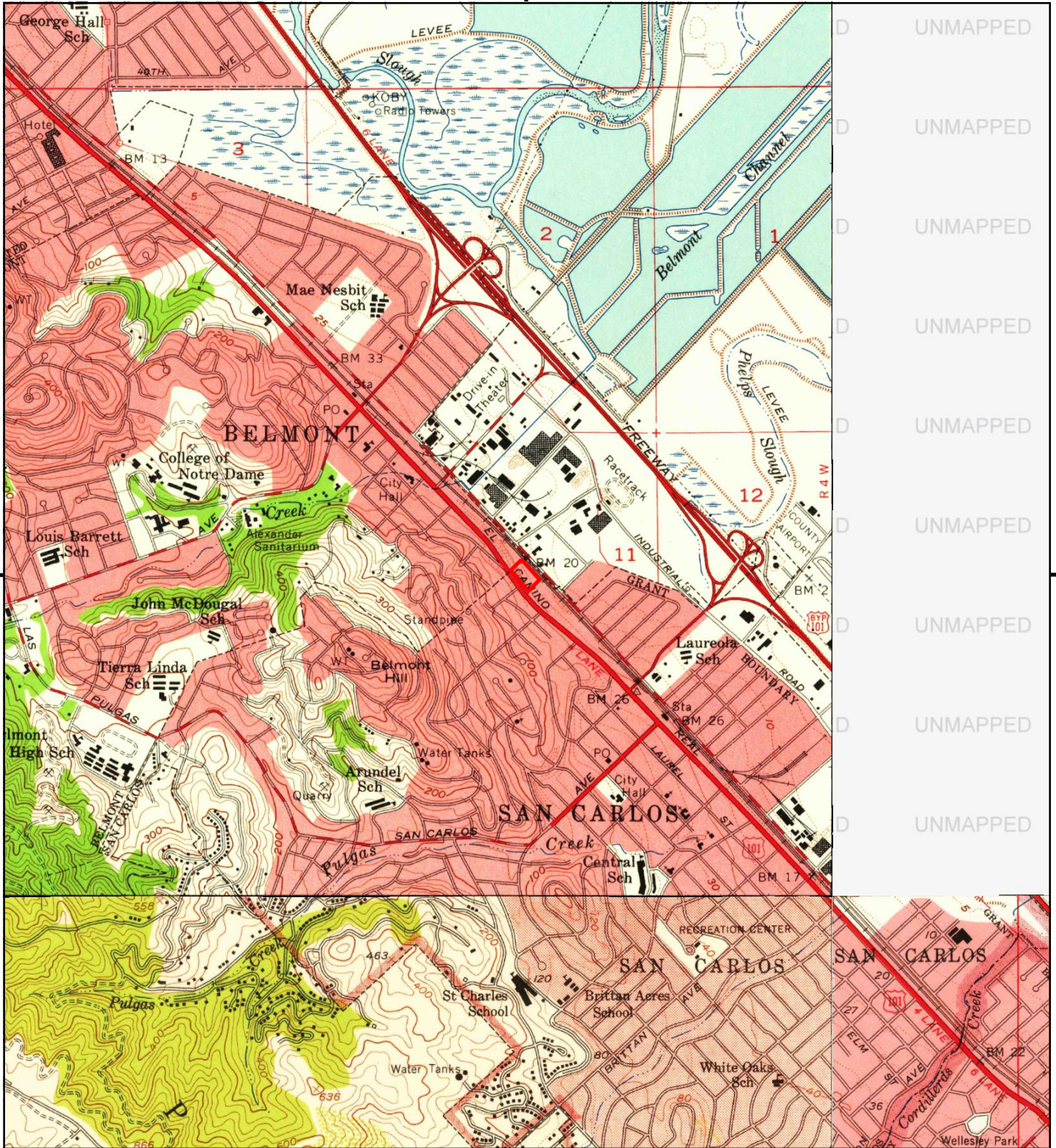

This report includes information from the following map sheet(s).

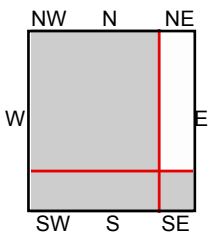
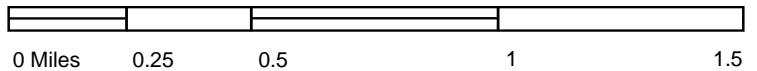

TP, San Mateo, 1956, 7.5-minute
 SE, Palo Alto, 1953, 7.5-minute
 SW, Woodside, 1953, 7.5-minute

SITE NAME: Summerhill Phase I ESA
 ADDRESS: 11 El Camino Real
 San Carlos, CA 94070
 CLIENT: ARCADIS U.S., Inc.



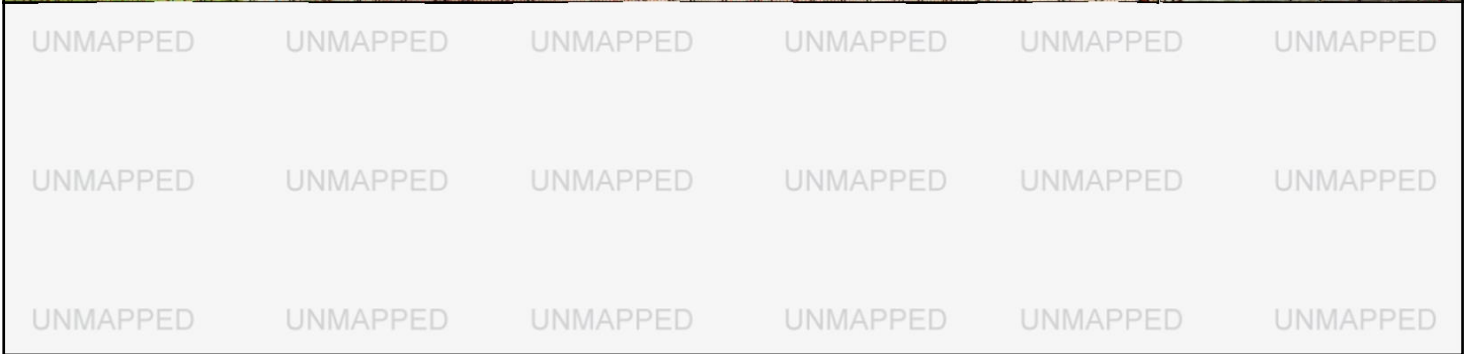
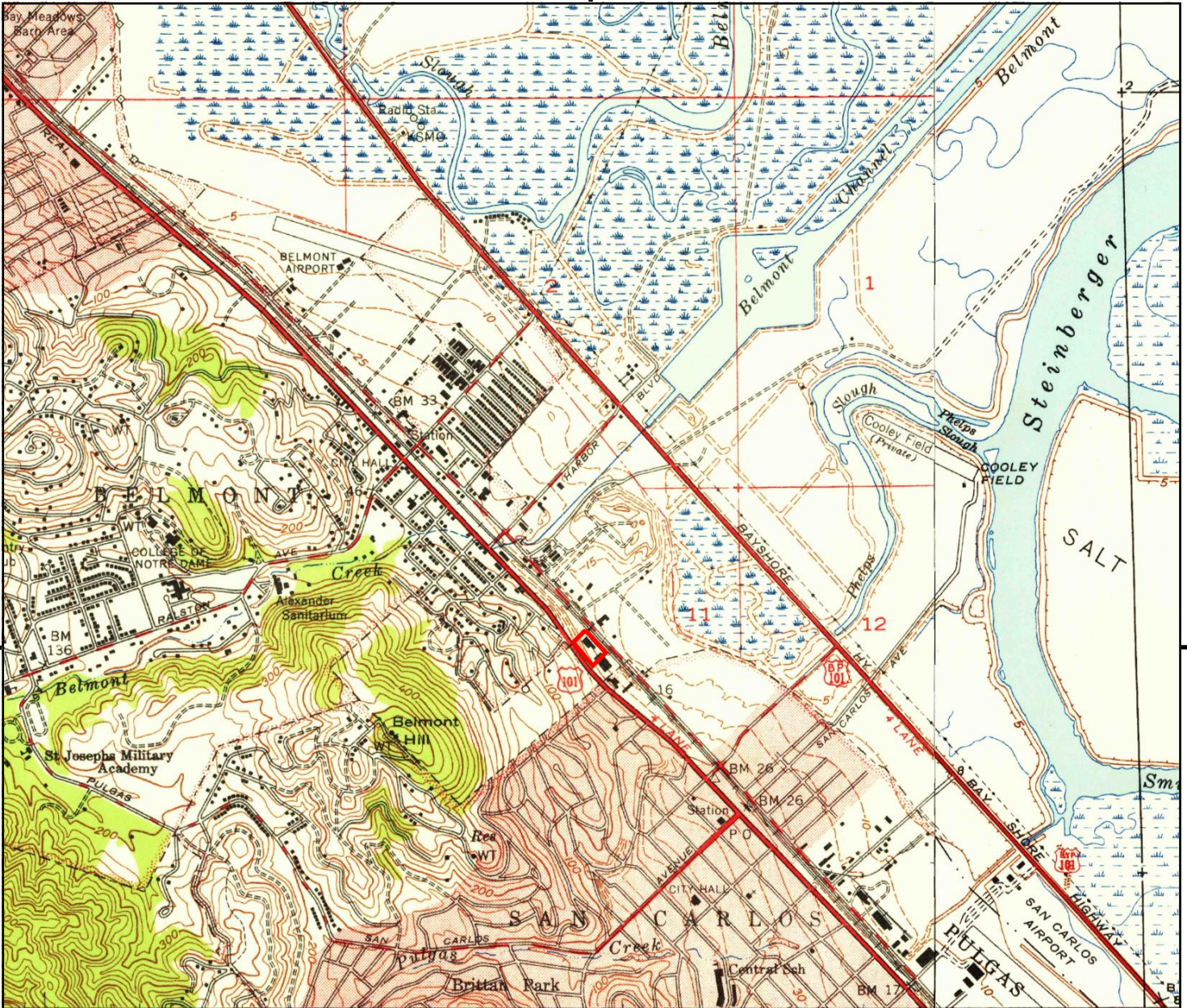

This report includes information from the following map sheet(s).

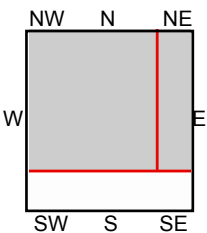
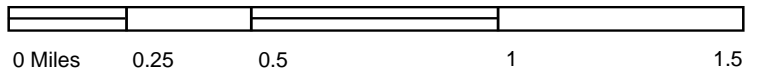

TP, San Mateo, 1947, 7.5-minute
NE, Redwood Point, 1948, 7.5-minute

SITE NAME: Summerhill Phase I ESA
ADDRESS: 11 El Camino Real
San Carlos, CA 94070
CLIENT: ARCADIS U.S., Inc.



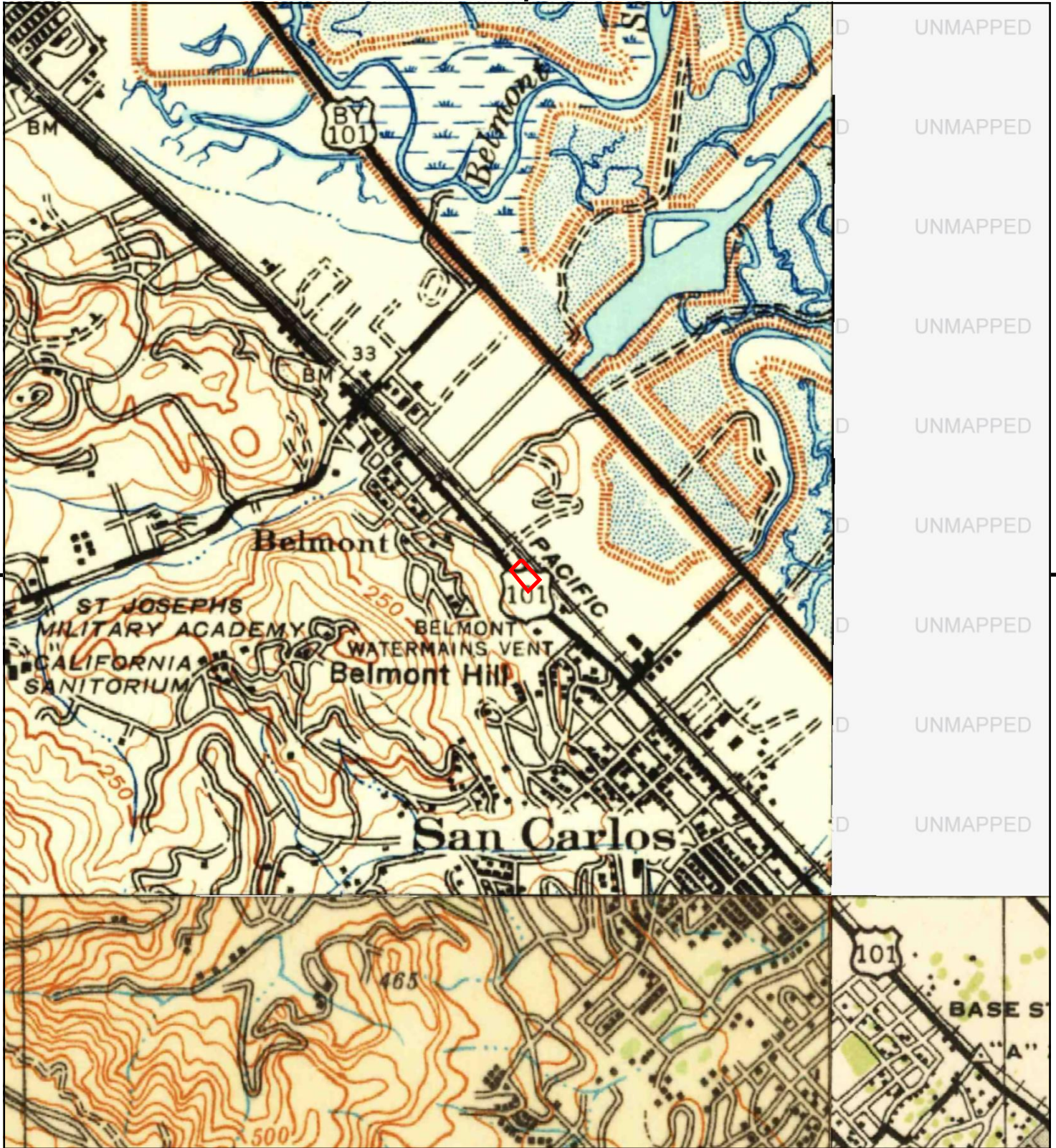

D UNMAPPED
 D UNMAPPED
 D UNMAPPED
 D UNMAPPED
 D UNMAPPED
 D UNMAPPED
 D UNMAPPED
 D UNMAPPED
 D UNMAPPED
 D UNMAPPED

This report includes information from the following map sheet(s).

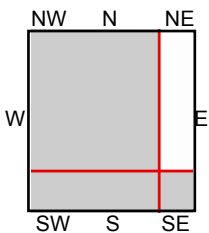
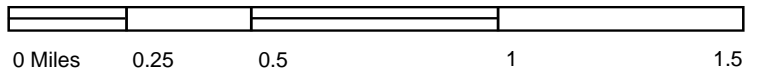

TP, San Mateo, 1939, 15-minute
 SE, Palo Alto, 1943, 15-minute
 SW, Halfmoon Bay, 1940, 15-minute

SITE NAME: Summerhill Phase I ESA
 ADDRESS: 11 El Camino Real
 San Carlos, CA 94070
 CLIENT: ARCADIS U.S., Inc.



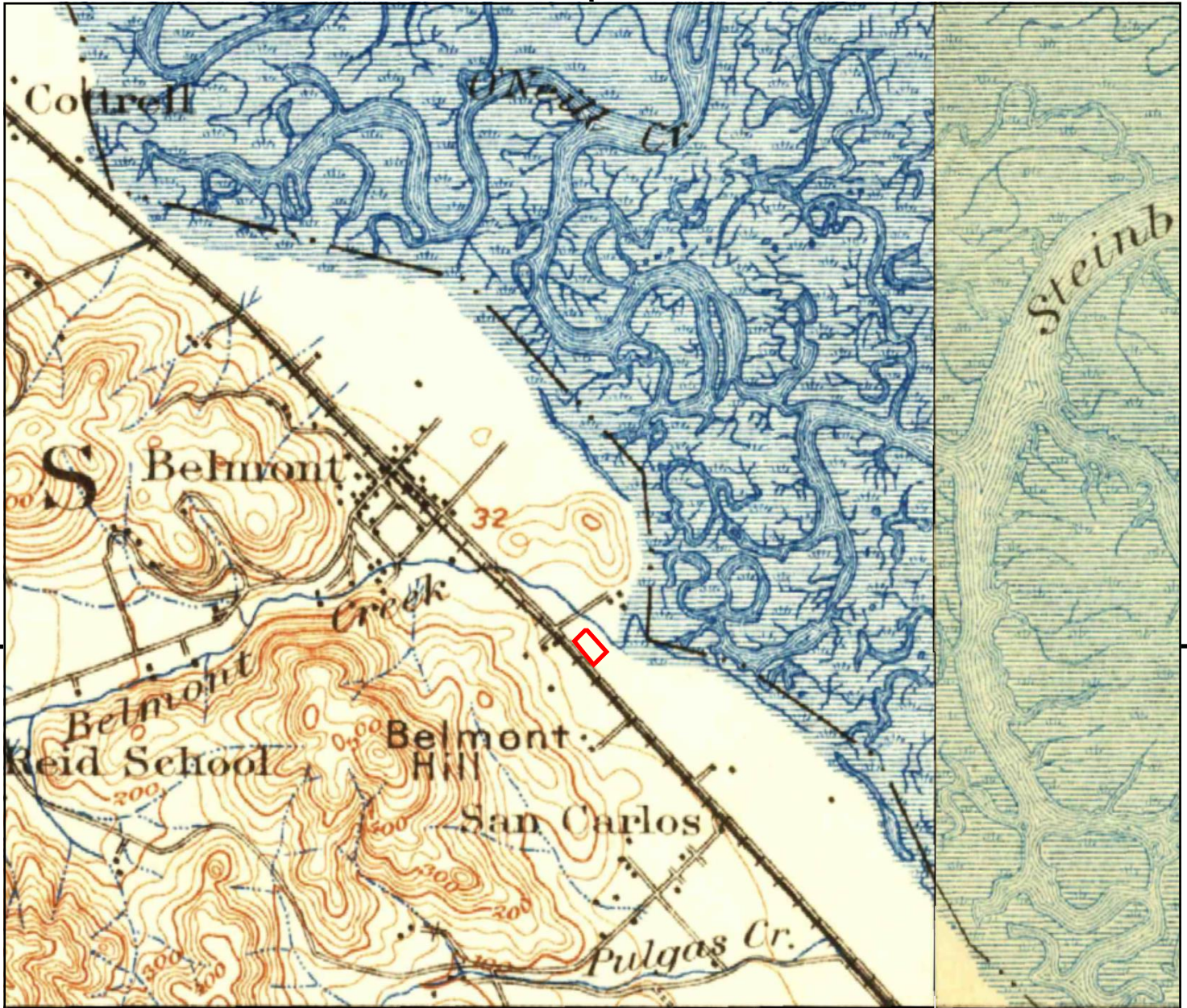

UNMAPPED	UNMAPPED	UNMAPPED	UNMAPPED	UNMAPPED	UNMAPPED
UNMAPPED	UNMAPPED	UNMAPPED	UNMAPPED	UNMAPPED	UNMAPPED
UNMAPPED	UNMAPPED	UNMAPPED	UNMAPPED	UNMAPPED	UNMAPPED

This report includes information from the following map sheet(s).

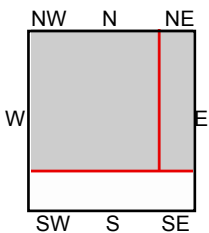
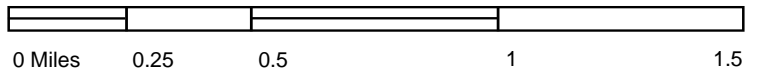

TP, San Mateo, 1915, 15-minute
 NE, Haywards, 1915, 15-minute
 NE, Hayward, 1915, 15-minute

SITE NAME: Summerhill Phase I ESA
ADDRESS: 11 El Camino Real
 San Carlos, CA 94070
CLIENT: ARCADIS U.S., Inc.



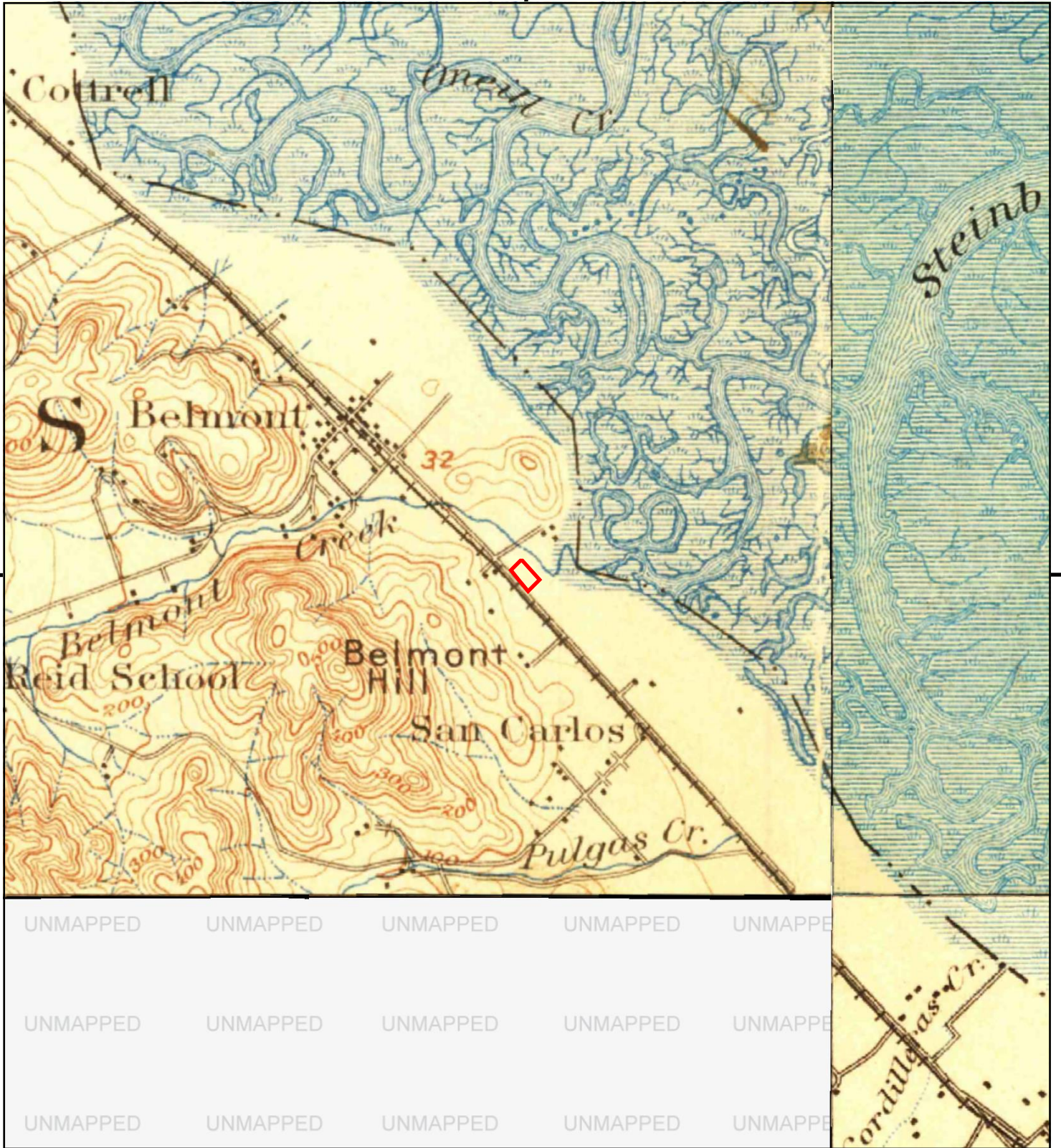

This report includes information from the following map sheet(s).

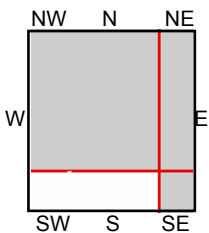
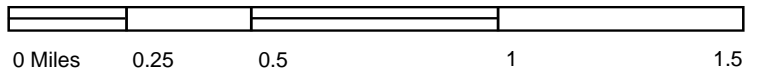

TP, San Mateo, 1899, 15-minute
 NE, Haywards, 1899, 15-minute
 SE, Palo Alto, 1899, 15-minute

SITE NAME: Summerhill Phase I ESA
ADDRESS: 11 El Camino Real
 San Carlos, CA 94070
CLIENT: ARCADIS U.S., Inc.



Summerhill Phase I ESA

11 El Camino Real

San Carlos, CA 94070

Inquiry Number: 6480107.3

May 05, 2021

Certified Sanborn® Map Report



6 Armstrong Road, 4th floor
Shelton, CT 06484
Toll Free: 800.352.0050
www.edrnet.com

Certified Sanborn® Map Report

05/05/21

Site Name:

Summerhill Phase I ESA
11 El Camino Real
San Carlos, CA 94070
EDR Inquiry # 6480107.3

Client Name:

ARCADIS U.S., Inc.
200 South Michigan Avenue Suite 2000
Chicago, IL 60604
Contact: Divya Mehta



The Sanborn Library has been searched by EDR and maps covering the target property location as provided by ARCADIS U.S., Inc. were identified for the years listed below. The Sanborn Library is the largest, most complete collection of fire insurance maps. The collection includes maps from Sanborn, Bromley, Perris & Browne, Hopkins, Barlow, and others. Only Environmental Data Resources Inc. (EDR) is authorized to grant rights for commercial reproduction of maps by the Sanborn Library LLC, the copyright holder for the collection. Results can be authenticated by visiting www.edrnet.com/sanborn.

The Sanborn Library is continually enhanced with newly identified map archives. This report accesses all maps in the collection as of the day this report was generated.

Certified Sanborn Results:

Certification # DBC6-4727-9190
PO # NA
Project SummerHill Phase I ESA
Maps Provided:
1968
1950
1926



Sanborn® Library search results

Certification #: DBC6-4727-9190

The Sanborn Library includes more than 1.2 million fire insurance maps from Sanborn, Bromley, Perris & Browne, Hopkins, Barlow and others which track historical property usage in approximately 12,000 American cities and towns. Collections searched:

- Library of Congress
- University Publications of America
- EDR Private Collection

The Sanborn Library LLC Since 1866™

Limited Permission To Make Copies

ARCADIS U.S., Inc. (the client) is permitted to make up to FIVE photocopies of this Sanborn Map transmittal and each fire insurance map accompanying this report solely for the limited use of its customer. No one other than the client is authorized to make copies. Upon request made directly to an EDR Account Executive, the client may be permitted to make a limited number of additional photocopies. This permission is conditioned upon compliance by the client, its customer and their agents with EDR's copyright policy; a copy of which is available upon request.

Disclaimer - Copyright and Trademark Notice

This Report contains certain information obtained from a variety of public and other sources reasonably available to Environmental Data Resources, Inc. It cannot be concluded from this Report that coverage information for the target and surrounding properties does not exist from other sources. NO WARRANTY EXPRESSED OR IMPLIED, IS MADE WHATSOEVER IN CONNECTION WITH THIS REPORT. ENVIRONMENTAL DATA RESOURCES, INC. SPECIFICALLY DISCLAIMS THE MAKING OF ANY SUCH WARRANTIES, INCLUDING WITHOUT LIMITATION, MERCHANTABILITY OR FITNESS FOR A PARTICULAR USE OR PURPOSE. ALL RISK IS ASSUMED BY THE USER. IN NO EVENT SHALL ENVIRONMENTAL DATA RESOURCES, INC. BE LIABLE TO ANYONE, WHETHER ARISING OUT OF ERRORS OR OMISSIONS, NEGLIGENCE, ACCIDENT OR ANY OTHER CAUSE, FOR ANY LOSS OF DAMAGE, INCLUDING, WITHOUT LIMITATION, SPECIAL, INCIDENTAL, CONSEQUENTIAL, OR EXEMPLARY DAMAGES. ANY LIABILITY ON THE PART OF ENVIRONMENTAL DATA RESOURCES, INC. IS STRICTLY LIMITED TO A REFUND OF THE AMOUNT PAID FOR THIS REPORT. Purchaser accepts this Report "AS IS". Any analyses, estimates, ratings, environmental risk levels or risk codes provided in this Report are provided for illustrative purposes only, and are not intended to provide, nor should they be interpreted as providing any facts regarding, or prediction or forecast of, any environmental risk for any property. Only a Phase I Environmental Site Assessment performed by an environmental professional can provide information regarding the environmental risk for any property. Additionally, the information provided in this Report is not to be construed as legal advice.
Copyright 2021 by Environmental Data Resources, Inc. All rights reserved. Reproduction in any media or format, in whole or in part, of any report or map of Environmental Data Resources, Inc., or its affiliates, is prohibited without prior written permission.

EDR and its logos (including Sanborn and Sanborn Map) are trademarks of Environmental Data Resources, Inc. or its affiliates. All other trademarks used herein are the property of their respective owners.

Sanborn Sheet Key

This Certified Sanborn Map Report is based upon the following Sanborn Fire Insurance map sheets.



1968 Source Sheets



Volume 1, Sheet 1
1968

1950 Source Sheets



Volume 1, Sheet 1
1950



Volume 1, Sheet 1
1950

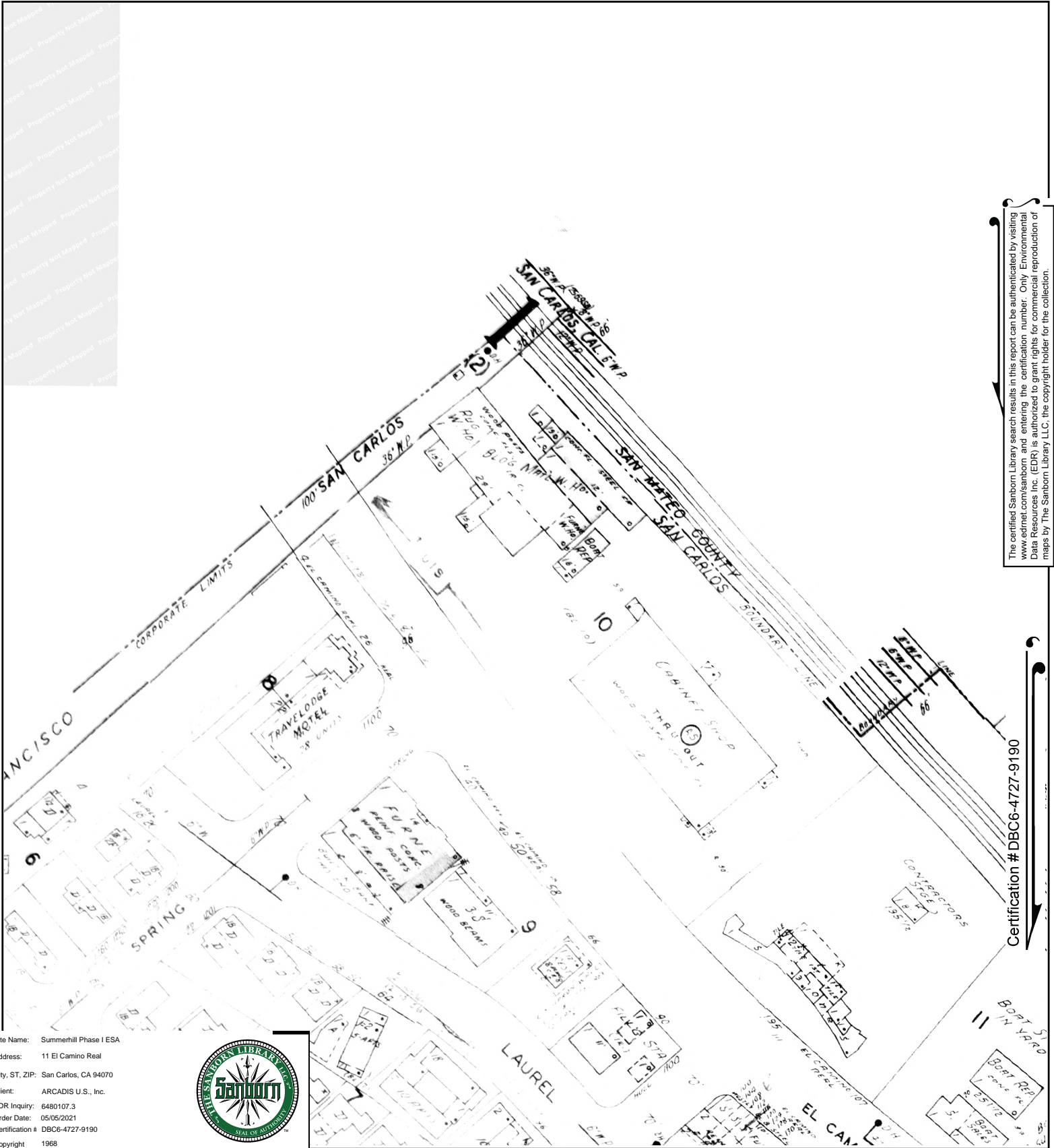

The certified Sanborn Library search results in this report can be authenticated by visiting www.edrnet.com/sanborn and entering the certification number. Only Environmental Data Resources Inc. (EDR) is authorized to grant rights for commercial reproduction of maps by The Sanborn Library LLC, the copyright holder for the collection.

Certification # DBC6-4727-9190

Site Name: Summerhill Phase I ESA
 Address: 11 El Camino Real
 City, ST, ZIP: San Carlos, CA 94070
 Client: ARCADIS U.S., Inc.
 EDR Inquiry: 6480107.3
 Order Date: 05/05/2021
 Certification # DBC6-4727-9190
 Copyright 1968



This Certified Sanborn Map combines the following sheets. Outlined areas indicate map sheets within the collection.

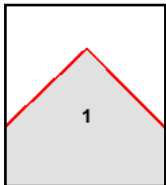
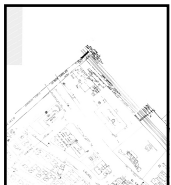
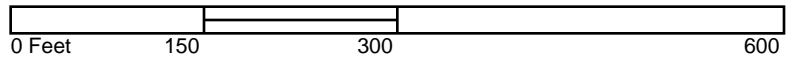

Volume 1, Sheet 1



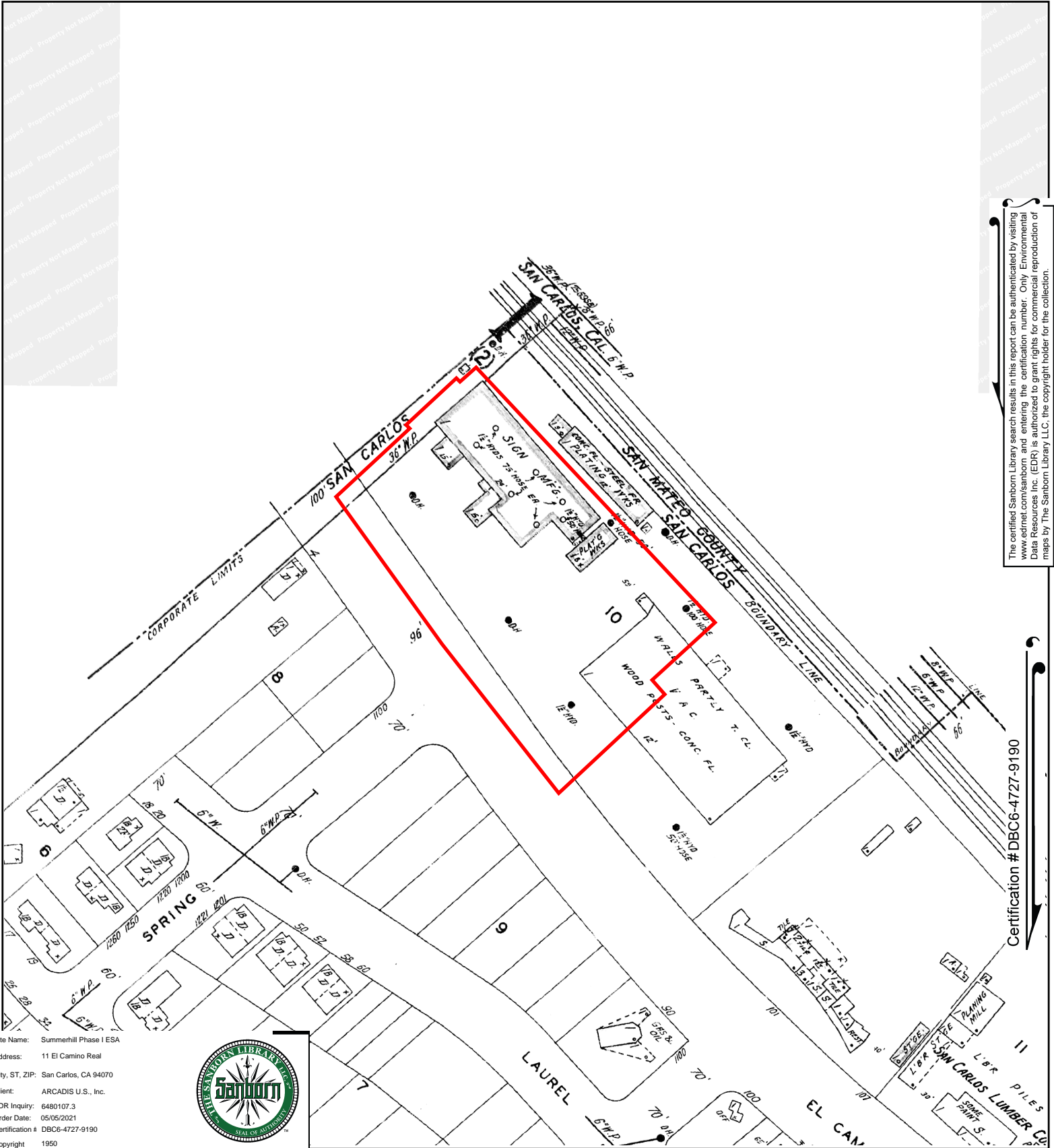

The certified Sanborn Library search results in this report can be authenticated by visiting www.edrnet.com/sanborn and entering the certification number. Only Environmental Data Resources Inc. (EDR) is authorized to grant rights for commercial reproduction of maps by The Sanborn Library LLC, the copyright holder for the collection.

Certification # DBC6-4727-9190

Site Name: Summerhill Phase I ESA
 Address: 11 El Camino Real
 City, ST, ZIP: San Carlos, CA 94070
 Client: ARCADIS U.S., Inc.
 EDR Inquiry: 6480107.3
 Order Date: 05/05/2021
 Certification # DBC6-4727-9190
 Copyright 1950



This Certified Sanborn Map combines the following sheets. Outlined areas indicate map sheets within the collection.

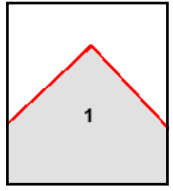
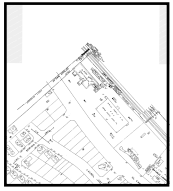
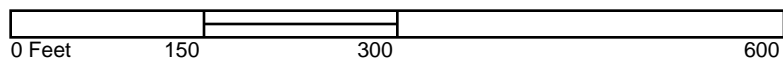

Volume 1, Sheet 1
 Volume 1, Sheet 1



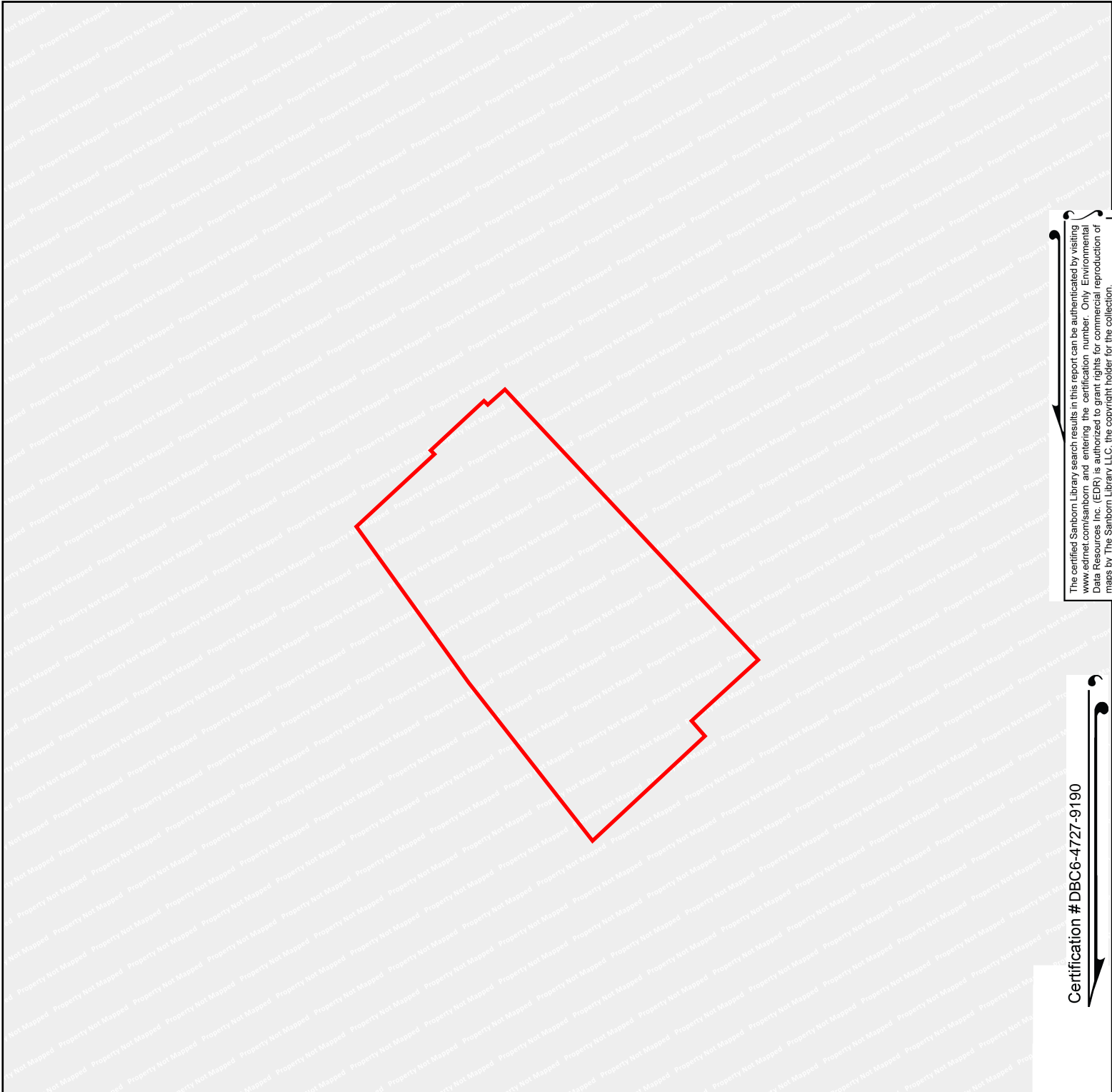

The certified Sanborn Library search results in this report can be authenticated by visiting www.edrnet.com/sanborn and entering the certification number. Only Environmental Data Resources Inc. (EDR) is authorized to grant rights for commercial reproduction of maps by The Sanborn Library LLC, the copyright holder for the collection.

Certification # DBC6-4727-9190

Site Name: Summerhill Phase I ESA
 Address: 11 El Camino Real
 City, ST, ZIP: San Carlos, CA 94070
 Client: ARCADIS U.S., Inc.
 EDR Inquiry: 6480107.3
 Order Date: 05/05/2021
 Certification # DBC6-4727-9190
 Copyright 1926



This Certified Sanborn Map combines the following sheets.
 Outlined areas indicate map sheets within the collection.

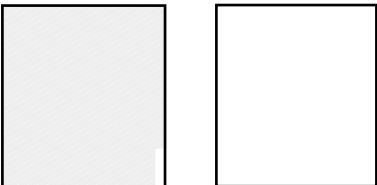
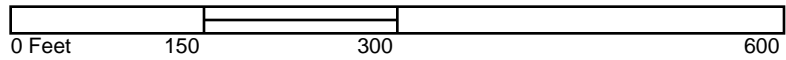

Summerhill Phase I ESA

11 El Camino Real
San Carlos, CA 94070

Inquiry Number: 6480107.5
May 10, 2021

The EDR-City Directory Image Report

TABLE OF CONTENTS

SECTION

Executive Summary

Findings

City Directory Images

Thank you for your business.
Please contact EDR at 1-800-352-0050
with any questions or comments.

Disclaimer - Copyright and Trademark Notice

This Report contains certain information obtained from a variety of public and other sources reasonably available to Environmental Data Resources, Inc. It cannot be concluded from this Report that coverage information for the target and surrounding properties does not exist from other sources. **NO WARRANTY EXPRESSED OR IMPLIED, IS MADE WHATSOEVER IN CONNECTION WITH THIS REPORT. ENVIRONMENTAL DATA RESOURCES, INC. SPECIFICALLY DISCLAIMS THE MAKING OF ANY SUCH WARRANTIES, INCLUDING WITHOUT LIMITATION, MERCHANTABILITY OR FITNESS FOR A PARTICULAR USE OR PURPOSE. ALL RISK IS ASSUMED BY THE USER. IN NO EVENT SHALL ENVIRONMENTAL DATA RESOURCES, INC. BE LIABLE TO ANYONE, WHETHER ARISING OUT OF ERRORS OR OMISSIONS, NEGLIGENCE, ACCIDENT OR ANY OTHER CAUSE, FOR ANY LOSS OR DAMAGE, INCLUDING, WITHOUT LIMITATION, SPECIAL, INCIDENTAL, CONSEQUENTIAL, OR EXEMPLARY DAMAGES. ANY LIABILITY ON THE PART OF ENVIRONMENTAL DATA RESOURCES, INC. IS STRICTLY LIMITED TO A REFUND OF THE AMOUNT PAID FOR THIS REPORT.** Purchaser accepts this Report "AS IS". Any analyses, estimates, ratings, environmental risk levels or risk codes provided in this Report are provided for illustrative purposes only, and are not intended to provide, nor should they be interpreted as providing any facts regarding, or prediction or forecast of, any environmental risk for any property. Only a Phase I Environmental Site Assessment performed by an environmental professional can provide information regarding the environmental risk for any property. Additionally, the information provided in this Report is not to be construed as legal advice.

Copyright 2020 by Environmental Data Resources, Inc. All rights reserved. Reproduction in any media or format, in whole or in part, of any report or map of Environmental Data Resources, Inc. or its affiliates is prohibited without prior written permission.

EDR and its logos (including Sanborn and Sanborn Map) are trademarks of Environmental Data Resources, Inc. or its affiliates. All other trademarks used herein are the property of their respective owners.

EXECUTIVE SUMMARY

DESCRIPTION

Environmental Data Resources, Inc.'s (EDR) City Directory Report is a screening tool designed to assist environmental professionals in evaluating potential liability on a target property resulting from past activities. EDR's City Directory Report includes a search of available city directory data at 5 year intervals.

RECORD SOURCES

EDR's Digital Archive combines historical directory listings from sources such as Cole Information and Dun & Bradstreet. These standard sources of property information complement and enhance each other to provide a more comprehensive report.

EDR is licensed to reproduce certain City Directory works by the copyright holders of those works. The purchaser of this EDR City Directory Report may include it in report(s) delivered to a customer. Reproduction of City Directories without permission of the publisher or licensed vendor may be a violation of copyright.

Data by

infoUSA[®]

Copyright©2008
All Rights Reserved

RESEARCH SUMMARY

The following research sources were consulted in the preparation of this report. A check mark indicates where information was identified in the source and provided in this report.

<u>Year</u>	<u>Target Street</u>	<u>Cross Street</u>	<u>Source</u>
2017	<input checked="" type="checkbox"/>	<input type="checkbox"/>	EDR Digital Archive
2014	<input checked="" type="checkbox"/>	<input type="checkbox"/>	EDR Digital Archive
2010	<input checked="" type="checkbox"/>	<input type="checkbox"/>	EDR Digital Archive
2005	<input checked="" type="checkbox"/>	<input type="checkbox"/>	EDR Digital Archive
2000	<input checked="" type="checkbox"/>	<input type="checkbox"/>	EDR Digital Archive
1995	<input checked="" type="checkbox"/>	<input type="checkbox"/>	EDR Digital Archive
1992	<input checked="" type="checkbox"/>	<input type="checkbox"/>	EDR Digital Archive
1986	<input checked="" type="checkbox"/>	<input type="checkbox"/>	Haines Criss-Cross Directory
1981	<input checked="" type="checkbox"/>	<input type="checkbox"/>	Haines Criss-Cross Directory
1976	<input checked="" type="checkbox"/>	<input type="checkbox"/>	Haines Criss-Cross Directory
1963	<input checked="" type="checkbox"/>	<input type="checkbox"/>	POLK DIRECTORY CO
1958	<input checked="" type="checkbox"/>	<input type="checkbox"/>	POLK DIRECTORY CO

FINDINGS

TARGET PROPERTY STREET

11 El Camino Real
San Carlos, CA 94070

<u>Year</u>	<u>CD Image</u>	<u>Source</u>
-------------	-----------------	---------------

EL CAMINO REAL

2017	pg A1	EDR Digital Archive
2014	pg A2	EDR Digital Archive
2010	pg A3	EDR Digital Archive
2005	pg A4	EDR Digital Archive
2000	pg A6	EDR Digital Archive
1995	pg A7	EDR Digital Archive
1992	pg A8	EDR Digital Archive
1986	pg A9	Haines Criss-Cross Directory
1981	pg A10	Haines Criss-Cross Directory
1976	pg A11	Haines Criss-Cross Directory
1963	pg A12	POLK DIRECTORY CO
1958	pg A13	POLK DIRECTORY CO

FINDINGS

CROSS STREETS

<u>Year</u>	<u>CD Image</u>	<u>Source</u>	
<u>F ST</u>			
2017	-	EDR Digital Archive	Street not listed in Source
2014	-	EDR Digital Archive	Street not listed in Source
2010	-	EDR Digital Archive	Street not listed in Source
2005	-	EDR Digital Archive	Street not listed in Source
2000	-	EDR Digital Archive	Street not listed in Source
1995	-	EDR Digital Archive	Street not listed in Source
1992	-	EDR Digital Archive	Street not listed in Source
1986	-	Haines Criss-Cross Directory	Street not listed in Source
1981	-	Haines Criss-Cross Directory	Street not listed in Source
1976	-	Haines Criss-Cross Directory	Street not listed in Source
1963	-	POLK DIRECTORY CO	Street not listed in Source
1958	-	POLK DIRECTORY CO	Street not listed in Source

City Directory Images

EL CAMINO REAL 2017

10	BRIELLE E KELLY LAC INC CHANG ORTHODONTICS KAHER, TYLER W NANCY RUTH KAHER DDS
11	CVS PHARMACY
21	JERSEY JOES HOAGIES & CH
26	DAYS INN
39	KAYA TOFU & BARBEQUE
40	SEANNAWOODWORKS INC
50	CLUB PILATES SAN CARLOS GOODARCH HEALTH TECH CORPORATION
54	LONDON UNIVERSAL POOL CENTER INC
58	SASHA SALON
66	THE OMELETTE HOUSE
69	HAIR EXPRESSIONS
81	SAN CARLOS DRY CLEANERS
90	76
100	AMSOIL BURKE DISTRIBUTING
104	LLAMAS INSURANCE AGENCY NATIONWIDE INSURANCE
108	CONIMA INC LIBERTY TAX SERVICE
112	DESTIRA JEN
124	MCEVOY ENGINEERING
130	A S I S ABBEYS GARAGE DOORS & GATES ARCHITECTURAL & STRUCTURAL INVESTIGA DAKOTA BAIL BONDS JG ACCOUNTING SERVICES INC
135	KABUL AFGHAN CUISINE
165	KUMON MATH & READING CENTERS
171	ADEL MARKET
180	MCDONALDS
189	MY GYM
195	AUTO PRIDE CAR WASH
240	BAJA FRESH MEXICAN GRILL
251	COMFORT INN COUNTRY INN & SUITES BY CARLSON SAN COUNTRY INNS & SUITES
259	TACO BELL
260	LES SCHWAB TIRE CENTER

EL CAMINO REAL 2014

10	AMIN URMI DDS BRIELLE E KELLY LAC INC CHANG ORTHODONTICS KAHER NANCY RUTH DDS QUAN, JOHN S
11	CVS PHARMACY
21	JERSEY JOES HOAGIES & CH
26	DAYS INNSAN CARLOS HOTEL SAN CARLOS
31	CHIC NAIL 2
40	SEANNA WOODWORKS INC
50	GOODARCH HEALTH TECH CORPORATION
54	LONDON UNIVERSAL POOL CENTER INC
57	BAY AREA PEDIATRIC MEDICAL GROUP INC FERRARA JAMES MD NEWMAN AHAN MD PALO ALTO MEDICAL FOUNDATION WALL JAMES MD
58	SASHA SALON
62	VAVURIS, RUSSELL
66	THE OMELETTE HOUSE
69	HAIR EXPRESSIONS
81	SAN CARLOS DRY CLEANERS
90	CHEVRON STATION SAN CARLOS JUSTINS 76 SAN CARLOS
99	H&R BLOCK
100	CAMERON DISTRIBUTING
108	CONIMA INC LIBERTY TAX SERVICE
112	DESTIRA JEN
124	MCEVOY ENGINEERING
130	ARCHITECTURAL & STRUCTURAL INVESTIGA ASIS GLOSKOWSKI WALTER
135	KABUL AFGHAN CUISINE
165	KUMON MATH & READING CENTERS
171	ADEL MARKET
180	MCDONALDS
189	MY GYM
195	AUTO PRIDE CAR WASH CHEVRON STATION SAN CARLOS
240	BAJA FRESH MEXICAN GRILL
251	COMFORT INN & SUITES COUNTRY INNS & SUITES
259	TACO BELL
260	LES SCHWAB TIRE CENTERS

EL CAMINO REAL 2010

10	AMIN URMI DDS BOMAC CAPITAL MORTGAGE INC DATA DIGEST CORP GET CELLULAR COM KAHER NANCY RUTH DDS
11	CVS PHARMACY
21	JERSEY JOES HOAGIES
26	HOTEL SAN CARLOS
39	KAYA TOFU & BARBEQUE
50	CAMINO CLEANERS
54	LANDON UNIVERSAL POOL CTR
57	BAY AREA PEDIATRIC MEDICAL
58	APPRAISAL PROF INC REALTY PROF INC
66	OMELETTE HOUSE
69	HAIR EXPRESSIONS
81	SAN CARLOS PLAZA DRY CLENERS
90	JUSTINS SAN CARLOS 76
99	H&R BLOCK
100	A STREET INTERNET BURKE DISTRIBUTING
104	ALLSTATE INSURANCE CO SOLID CONCRETE SVC
108	CONIMA INC
116	ELENIS FAVORS & GIFTS
124	MC EVOY ENGINEERING
130	ARCHITECTURAL & STRUCTURAL
132	SANTAS WORKSHOP
135	KABUL AFGHAN CUISINE
153	3 DAY BLINDS
165	KUMON MATH & READING CTR
171	ADEL MARKET
183	MAGGIES ART & DRAFTING SUPPLY
189	MY GYM
195	AUTO PRIDE CAR WASH
240	BAJA FRESH MEXICAN GRILL
251	COMFORT INN COUNTRY INN
259	TACO BELL
260	LES SCHWAB TIRE CTR

EL CAMINO REAL 2005

6	FIRST PLACE FENCING CLUB
10	AWARE TECHNOLOGIES INC
	BLUE ZONE TECHNOLOGIES INC
	FAMILYPEDIA COM
	GETCELLULAR CO
	GETCELLULAR COM
	MANAGING PARTNERS LLC
	MOBILE ELECTRONICS AND ASSOCIATES IN
	MP PROPERTY MANAGEMENT
	SERVICENTER MORTGAGE INC
11	LONGS DRUG PHARMACY # 172
26	SITARAM ENTERPRISES INC
40	LAUREL FINE FURNITURE
	OFFICE AT HOME
	WALLBEDS N MORE
	WALLBEDSNMORE
50	COMPUTER PARTS
54	LONDON UNIVERSAL POOLS CENTER
58	CAMINO DRY CLEANERS
69	HAIR EXPRESSIONS
81	SAN CARLOS PLAZA DRY CLEANERS
90	JUSTINS 76
100	A STREET INTERNET
	BARNES & FLANAGAN INC
103	AUTOSTAR
104	MCMICHAEL PATT
	THT SALES CO OF CAL
108	BURKE DISTRIBUTING
112	SOLID CONCRETE SERVICE INC
116	ELENIS FAVORS & GIFTS
	ELENIS FAVORS & GIFTS LLC
122	ALLSTATE INSURANCE CO
124	MCEVOY ENGINEERING
	SUREVIEW INC
130	A S I S
	GLOSKOWSKI WALTER
132	ATLAS QUALITY PRINTING
135	KABUL AFGHAN CUISINE
153	3 DAY BLINDS
165	ADEL INTERNATIONAL FOOD MARKET
183	MAGGIES ART & DRAFTING SPLY
189	CHICAGO TITLE INSURANCE C OR
195	AUTO PRIDE CAR WASH
240	TJ NESBIT CONSTRUCTION
251	COMFORT INN & SUITES
	GANESH HOTELS LLC
259	TACO BELL
260	GOODYEAR AUTOMOBILE SERVICES
280	SEQUOIA BILLARD SUPPLY
	SEQUOIA BILLIARD SUPPLY

EL CAMINO REAL

2005

(Cont'd)

281 ELITE MOTORS

EL CAMINO REAL 2000

10	MISSION HILLS MORTGAGE
11	LONGS DRUG STORES SAN CARLOS
21	RODRIGUEZ, RAMON
26	DAYS INN SAN CARLOS
39	CLOTHESTIME INCORPORATED
40	WOODWORKS FURNITURE
54	LONDON UNIVERSAL POOL CENTER INCORPORATED
57	MICHAEL K MCCLOUD MDFACP MEDWISE PRIMARY CARE FOR
58	CAMINO CLEANERS
66	ALFREDOS CAFE
69	HAIR EXPRESSIONS
99	DILORENZO, JASON C
100	A STREET INTERNET
108	AMSOIL DIRECT JOBBER BURKE
	AMSOIL DIRECT JOBBER BURKE DISTRIBUTING
	BURKE DISTRIBUTING AMSOIL SYNTHETIC
	BURKE DISTRIBUTING AMSOIL SYNTHETIC LUBRICANTS
112	UNITED STUDIOS OF SELF DEFE
116	LAMB, MYOUNG M
	TAG YOURE IT
122	ALLSTATE INSURANCE COMPANIES
	ALLSTATE INSURANCE COMPANIES SALES OFFICES
	PRENDERGAST KEVIN INS
130	ARCHITECTURAL & STRUCTURAL INVESTIGATION SYSTEMS
132	ATLAS QUALITY PRINTING
135	KABUL AFGHAN CUISINE
165	ADEL INTERNATIONAL FOOD MARKET
	OCCUPANT UNKNOWN,
171	A PHOTO PLACE
	THE PHOTO PLACE
180	MCDONALDS RESTAURANTS
183	BLOCK H & R LOCAL OFFICES
251	COMFORT INN & SUITES
259	TACO BELL

EL CAMINO REAL 1995

10	PRUDENTIAL CALIFORNIA REALTY V A FERRARI ENTERPRISES
11	LONGS DRUG STORE
21	TOGOS EATERY
26	DAYS INN
39	CLOTHES TIME INC
40	WOODWORKS FURNITURE
50	SAN CARLOS WASH N DRY
54	LONDON UNIVERSAL POOL CTR
58	DELIAS CLEANERS & DRAPERY CTR
66	CAFE ALFREDO EL CAMINO
69	HAIR EXPRESSIONS
81	AMERICAN SONIC HOLIDAY CLEANERS OF AMERICA
90	SAN CARLOS UNOCAL
99	CALIFORNIA VIDEO
100	JENNIFER JUROW CIE
104	MORRIS ENGINEERING
112	UNITED STUDIOS OF SELF DEFENSE
116	COMPUTER SYSTEM NETWORKING
124	MC EVOY ENGINEERING
130	ARCHITECTURAL & STRUCTURAL
132	ATLAS QUALITY PRINTING
135	KABUL AFGHAN CUISINE
153	3 DAY BLINDS
171	A PHOTO PLACE
180	MC DONALDS
183	PAUL MALONEY
189	H & R BLOCK INC PARTY AMERICA
195	AUTO PRIDE WASH
215	BORIS GARDEN CTR
240	ROUND TABLE PIZZA
251	FURNITURE STORE
259	BURLINGAME AUTO DETAIL
260	GOODYEAR TIRE CTR
280	COLOR TILE SUPERMART
281	AUTO OUTLET PALMYRA EXECUTIVE TYPE SVC

EL CAMINO REAL 1992

10	PRUDENTIAL CA RLTY V A FERRARI ENTPRS
11	LONGS DRG MAIN STR
21	TOGOS EATERY
26	SANCRLS TRAVELODGE
31	RAINBOW ICE CREAM
39	CLOTHES TIME INC
40	WOODWORKS FURNITURE
54	LANDON UNIVRSL POOL
57	CROWN BOOKS
58	DELIAS CLNRS&DRPRY
66	ALFREDOS CAFE
69	HAIR EXPRESSIONS
81	AMER SONIC HOLIDAY CLEANERS AM
90	SANCRLS UNION 76
99	CA VIDEO
104	MORRIS ENGINEERING
108	MARSHALL&DAUGHTERS
112	UNITD STDO SLF DFNS
124	MCEVOY ENGRG
132	ATLAS QUALITY PRNTG
135	KABUL AFGHAN CUISNE
153	3 DAY BLINDS
171	A PHOTO PLACE
180	MCDONALDS REST
189	PARTY AMERICA
195	AUTO PRIDE WASH
215	BORIS GARDEN CENTER
240	ROUND TABLE PIZZA
251	FURNITURE STORE THE
259	BURLNG AUTO DETAIL
260	GOODYEAR TIRE CNTR
280	COLOR TILE SUPERMRT
281	HILFERTY, MICHAEL PALMYRA TYPE SERVS

EL CAMINO REAL 1986

EL CAMINO REAL 94070 SAN CARLOS

11	LONGS DRG MAIN STR	595-6505	2
	LONGS DRG PHOTO	595-6620	2
	LONGS DRG PRSCRPTH	595-8511	2
21	TOGOS EATERY	592-6642	4
26	MARINE WORLD TRVLG	591-5771	3
	SANCRLS TRAVELODGE	591-6771	2
	TRAVELODGE SN CRLOS	591-5771	
31	CHIPWICH ICE CREAM	595-2422	+6
	GOOD N RICH ICE CRM	595-2422	4
39	CLOTHE6 TIME INC	593-1107	5
40	LAUREL FINE FURN	593-2629	
54	LONDON UNIVERSAL	593-7689	
	LONDON UNIVRSAL POOL	593-7887	5
57	CROWN BOOKS	595-2811	3
58	DELIAS CLNRS&DRPRY	594-0432	5
66	BOBS ELCAMINO REST	593-4773	
69	HAIR EXPRESSION6	595-0566	3
81	KUPPENHEIMER FACTRY	592-4005	4
90	SANCRLS UNION 76	595-2600	2
100	CARROLL V A	592-2211	
	DAVEY PROPERTIES	592-2211	+6
	HELLER VERNON	592-2211	
	TOFANELLI ARTHUR G	592-2211	
112	SANCRLS TYPEWRTR CT	591-0307	5
120	XXXX	00	
122	TOYAMA CHAS M	591-1017	9
124	MCEVOY WILLIAM R	595-0544	9
128	XXXX	00	
129	XXXX	00	
130	ARCHITECTURAL	593-5910	2
132	ATLAS OUALITY PRNTG	592-3484	7
135	FINANCE AM THRIFT	592-9360	4
150	XXXX	00	

EL CAMINO REAL 1981

EL CAMINO REAL 94070 SAN CARLOS

26	MARINE WRLO TRVL DGE	591-5771	
	SANCARLOS TRAVEL ODG	591-5771	+ 1
	TRAVELOOGE SN CRLOS	591-5771	4
	ZAIDI SYEO	595-5639	+ 1
40	LAUREL FINE FURN	593-2629	
54	LANOON UNIVRSL POOL	593-7887	
	LONDON UNIVRSL POOL	593-7889	
58	S C 2 SPEED CENTER	592-1214	+ 1
	SANTA CLARA SPEED C	592-1214	+ 1
66	BOBS ELCAMINO REST	593-4773	2
90	CHUCKS UNION	591-3677	3
100	BROKER ASSOCIATES	592-2211	
	CARROLL V A	592-2211	
	CURREY LEN	592-2211	+ 1
	HART AL	592-2211	5
	HELLER VERNON	592-2211	
	KULBERG BEVERLY S	592-2211	5
	TIGUE JOHN	592-2211	+ 1
	TOFANELLI ARTHUR G	592-2211	
112	SOFA BED MART	595-0866	0
120	ALLIED PAC ENG CNTR	592-8307	+ 1
	MOORE ENGINEERING	592-7216	5
122	TOYAMA CHAS M	591-1017	9
124	MCEVOY WILLIAM R	595-0544	9
128	XXXX	00	
132	ATLAS QUALITY PRNTG	592-3484	7
150	SANCRLS MOTORS	592-5222	+ 1
180	M SERVICE	591-6328	9
195	BUBBLE MACHINE THE	591-4638	+ 1
240	LOVES WOOD 880 REST	591-5337	4

EL CAMINO REAL 1976

EL CAMINO REAL 94070 SAN CARLOS

26*MARINE WRLD TRVLOG 591-5771
 *SAN CARLOS TRAVELDG 591-5771
 *TRAVELOOGE SANCARLS 591-5771 4
 40*LAUREL FINE FURN 593-2629
 54*LANOON DISTRBTNG CO 593-7889
 *LANDON POOL CENTER 593-7887
 58*GOOOIES SPEED SHOPS 592-1214 3
 66*BOBS ELCAMINO REST 593-4773 2
 90*CHUCKS UNION 591-3677 3
 100*BROKER ASSOCIATES 592-2211
 *CARROLL V A 592-2211
 *HART AL 592-2211 5
 *HELLER VERNON 592-2211
 *KULBERG BEVERLY S 592-2211 5
 *TOFANELLI ARTHUR G 592-2211
 *UNTIEDT LEN 592-2211
 112*CONTL SILVER&CHINA 592-8880+6
 120*MOORE NEIL G&ASSOCS 592-7216 5
 124*MERCURY HOME&OVLPMT 592-0370 5
 128 XXXX 00
 132*COPY PRINT CORP 592-3484+6
 180*M SERVICE 591-6328 5
 *U HAUL CO 591-6328 5
 195*C&P SERVICE 591-4638 2
 *CASCADE CAR WASH 591-4638 2
 240*LOVES BBQ RSTRNT 52591-5337 4
 251*DRY DOCK THE 591-9477

EL CAMINO REAL 1963

**EL CAMINO REAL (Highway
101) — From north city limits
southeast**

1 Bay Area Contract Carpet co
whol 593-8221 FI 1-4314

3 Vacant

5 Brown Wood Products

LY 3-2741

Clark Door Co LY 1-0773

26 San Carlos Travel Lodge

LY 3-6516

Firpo Joseph J

40 Griffin's furn LY 1-1048

66 Mr Donut Drive In LY

3-2780

Spring intersects

90 Gibsen's Union Serv 593-

9938

Hull dr begins

100 Christensen Herman &

EL CAMINO REAL 1958

19

EL CAMINO REAL (Highway 101)

—From north city limits south-
east to Cordilleras Creek at Red-
wood City limits

3 Vacant

5 Brown Wood Products

ΔLY 3-2741

Clark Door Co ΔLY 1-0773

26 San Carlos Travel Lodge

ΔLY 3-6516

40 Griffin's furn ΔLY 1-1048

66 Mr Donut Drive In ΔLY 3-2780

Spring intersects

90 Burley's Serv ΔLY 3-9938

Hull dr begins

100 Christensen Herman & Sons

genl contrs ΔLY 3-2163

Rutherfordale John W Co real est

ΔLY 1-0307

104 Reliance Mtge Corp

ΔLY 1-0368

108 Pac Coast Co ΔLY 1-1106

112 Peninsula Hide-Away Bed

Center ΔLY 3-9324

116 Footlights costumes ΔLY 1-2514

Appendix D

Environmental Reports

Mr. Richard Norris
Development Manager
SummerHill Apartment Communities
777 South California Avenue
Palo Alto, California 94304

Arcadis U.S., Inc.
100 Smith Ranch Road
Suite 328
San Rafael
California 94903
Tel 415.491.4530
Fax 415.491.4532
www.arcadis.com

Subject:

Limited Phase II Environmental Site Investigation Memorandum
11 El Camino Real, San Carlos, California

ENVIRONMENT

Dear Mr. Norris:

Arcadis U.S., Inc. (Arcadis) has prepared this Limited Phase II Environmental Site Investigation Memorandum (Memorandum) concerning the 11 El Camino Real, California property (the Site; Figure 1) for SummerHill Apartment Communities (SummerHill). The purpose of the Limited Phase II Environmental Site Investigation was to obtain analytical data for various media that SummerHill requested as part of their due diligence activities.

Date:
June 1, 2021

Contact:
Justin Sobieraj

Phone:
415.858.8310

Summary of Site Background

Based on a review of aerial photos, in 1943 the northern portion of the Site was developed with four rectangular structures and the southern portion of the Site included a portion of a larger building. By 1950, the northern portion of the Site was developed with one larger one-story building and two adjoining smaller one-story buildings, and the southern portion of the Site remained developed with a portion of a large commercial building. The building along the southern portion of the Site appeared vacant as of 1950. The buildings in the northern and southern portions of the Site had been demolished by 1970 and 1974, respectively. The Site remained vacant until sometime prior to 1982, when the current Site building was constructed in the northern portion of the Site and the southern portion of the Site was developed with the current asphalt-paved parking lot. No significant changes were evident through the present. The Site use was reportedly sign manufacturing and steel plating operations starting in 1950. By 1968, the buildings in the northern portion of the Site were used for carpet and boat storage, and the building along the southern portion of the Site was operated as a cabinet shop. The current Site building was operated as a Longs Drug Store between 1986 and 2009 and by CVS from 2010 through the present.

Email:
Justin.Sobieraj@arcadis.com

Our ref:
30084302

Mr. Richard Norris

June 1, 2021

Scope of Work

Three soil boring locations were advanced throughout the Site (Figure 2) for the collection of soil, groundwater, and soil-vapor samples. The soil sample data will be used to evaluate if the soil can be reused or if disposal at an offsite facility is necessary based on Department of Toxic Substances Control (DTSC) import fill guidance. The soil-vapor sample data will be used to assess the presence of volatile organic compounds (VOCs) in soil vapor and to evaluate the need for vapor mitigation in the future development design. The groundwater sample will be used to evaluate the presence of VOCs in groundwater from potential off-site and/or on-site sources.

Pre-Field Activities

Site-Specific Health and Safety Plan

As required by the Occupational Safety and Health Administration (OSHA) Standard “Hazardous Waste Operations and Emergency Response” guidelines (29 Code of Federal Regulations Section 1910.120), and by California Occupational Health and Safety Administration (Cal-OSHA) “Hazardous Waste Operations and Emergency Response” guidelines (California Code of Regulations Title 8, Section 5192), Arcadis prepared a site-specific health and safety plan (HASP) prior to commencing fieldwork. All field staff and contractors reviewed the HASP before beginning field operations at the Site.

Permitting

A subsurface drilling permit for the advancement of three soil borings was obtained from the San Mateo County Department of Environmental Health (SMCDEH). A copy of the SMCDEH boring permit is included as Attachment 1.

Underground Utility Locating

On April 30, 2021, Arcadis subcontracted a private utility locator, Ground Penetrating Radar Systems, Inc. (GPRS), prior to conducting subsurface work at the Site. Each proposed boring location was cleared of underground utilities by ground penetrating radar. In addition, Underground Service Alert (USA) was notified a minimum of 48 hours prior to commencing intrusive field activities to identify any public utility alignments that may conflict with the proposed borings.

Mr. Richard Norris

June 1, 2021

Field Activities

Soil Boring Advancement and Sampling

On April 30, 2021, Arcadis oversaw Cascade Drilling, LLC. (Cascade) as they advanced three soil borings (SB-1 through SB-3) using a hand auger at the locations shown on Figure 2. Boring SB-1 was advanced to approximately 11 feet below ground surface (bgs), and SB-2 and SB-3 were advanced to 10 feet bgs. Three soil samples were collected from each boring at approximately two, six, and 10 feet bgs.

Soil cores collected from all borings were classified using visual and manual methods, and described in accordance with the Unified Soil Classification System. In addition, relative VOC concentrations were measured with a photoionization detector (PID) from soil head space. The soil screening procedures included measuring approximately 30 grams from a relatively undisturbed soil sample and placing this sample in a sealed container (zip-lock bag). After approximately 20 minutes, the head space within the bag was tested for total VOC concentrations, measured in parts per million. The PID results are noted on the field boring logs along with observations of staining, odors, and other soil characteristics, where applicable. Boring logs are included in Attachment 2.

All soil samples were collected in laboratory-supplied containers and submitted to Enthalpy Analytical (Enthalpy), a California Department of Health Services-certified laboratory under appropriate chain-of-custody protocols and were analyzed using the following analytical methods:

- California Assessment Manual (CAM) 17 metals using United States Environmental Protection Agency (USEPA) Method 6010B/7471A;
- VOCs using USEPA Method 8260B
- Semi-volatile organic compounds (SVOCs) using USEPA Method 8270C (with Selective Ion Monitoring [SIM]); and
- Total petroleum hydrocarbon (TPH) as gasoline, TPH as diesel (TPHd), and TPH as motor oil (TPHmo) using USEPA Method 8015M with silica gel cleanup.

Shallow samples collected from all borings at approximately two feet bgs were additionally analyzed using the following analytical methods:

- Organochlorine pesticides (OCPs) using USEPA Method 8081A;
- Polychlorinated biphenyls (PCBs) using USEPA Method 8082; and
- Asbestos by USEPA Method Polarized Light Microscopy (PLM) 600/R-93/116.

Mr. Richard Norris

June 1, 2021

Soil analytical results are presented in Table 1.

Soil-Vapor Probe Installation

Cascade converted boring SB-1 into a soil-vapor probe (SVP) at the location SVP-1, shown on Figure 2. The SVP was constructed with a 6-inch long stainless-steel screen within a 1-foot interval of sand pack from approximately five to six feet bgs allowing approximately three inches of sand above and below the screen. The sand pack was covered with a 1-foot interval of dry granular bentonite. The remainder of the borehole was filled with hydrated granular bentonite with a 0.5-foot cement cap at the top of the borehole. The SVP assembly consisted of a stainless-steel permeable probe tip, a length of ¼-inch outside-diameter Teflon tubing and a vapor-tight cap (such as Swagelok® cap) to prevent infiltration of water or ambient air into the subsurface. A 6-inch traffic-rated well box was installed at surface grade to protect the SVP for resampling (if required).

Temporary Well Installation and Grab-Groundwater Sampling

During the advancement of borings SB-1 and SB-3 to depths of 11 feet and 10 feet respectively, groundwater was not encountered. On May 3, 2021, in an attempt to collect a groundwater sample, boring location SB-2 was advanced using a direct push technology (DPT) drill rig until encountering refusal at approximately 30 feet bgs. Groundwater was not encountered in SB-2. Due to the lack of groundwater encountered, grab groundwater samples could not be collected from the advanced borings.

Soil-Vapor Probe Sampling

After allowing the newly installed SVP-1 to equilibrate for a minimum of 48 hours, SVP-1 was sampled by Arcadis on May 3, 2021. Prior to collecting soil-vapor samples, the SVP was connected to a laboratory-supplied sample manifold and shut-in and quantitative leak tests were conducted, in accordance with California Environmental Protection Agency (CalEPA) guidance¹. The shut-in test involved assembling the aboveground valves, lines, and fittings downstream from the top of the SVP location and evacuating the sample manifold to a minimum measured vacuum of approximately 100 inches of water using a purge pump. The test was conducted while the sampling canister was attached with its valve in the closed

¹ California Environmental Protection Agency. 2015. Advisory – Active Soil Gas Investigations. July.

Mr. Richard Norris

June 1, 2021

position. The vacuum gauge was connected to the system with a tee fitting for at least one minute, and field staff observed and recorded the reading. If there was any observable loss of vacuum, the fittings were adjusted until the vacuum in the sample train did not noticeably dissipate. After the shut-in test was validated, the sampling train was not altered.

A leak test was performed to evaluate the integrity of the SVP and sample train and to confirm that ambient air was not introduced into the soil-vapor sample during the collection process. To ensure no leakage during sampling, the entire sampling train was placed under a sampling shroud. High purity grade helium was used as a tracer compound for each leak test. The tracer compound was permitted into the shroud and monitored for concentration stability using a handheld helium detector. Samples were not collected from the sample port until the leak test confirmed that leaks resulting in detections of helium above the accepted 5 percent allowable maximum were not present. Helium concentrations were recorded at the time of sample collection on the field sampling sheets included in Attachment 3. In addition, soil-vapor samples were analyzed for helium by American Society for Testing and Materials Method (ASTM D-1946) to further confirm the integrity of the sampling system.

Three purge volumes of stagnant and ambient air were removed from the sampling system via a purge pump so that samples collected would be representative of subsurface conditions. Each purge volume was determined based on the SVP construction (approximately 2,500 milliliters for the SVP screened at approximately 5.5 feet bgs). Sample collection information is provided on the field sampling data sheets (Attachment 3).

Following the shut-in test and leak check, stagnant air was purged from the SVP and transferred to a Tedlar[®] bag via plastic syringe or personal air sampling pump. Samples were collected in 1-liter Summa canisters, stopping sample collection once canisters reached 5 inches mercury (Hg), and analyzed by Eurofins AirToxics, a state-certified laboratory, for VOCs (USEPA Method TO-15).

In addition to pre-sampling QA/QC measures, one duplicate sample was collected. The duplicate sample was collected with both the parent and duplicate canisters connected in-line with an additional tee fitting.

Decontamination

All down-hole sampling equipment was triple-rinsed prior to deployment and following the completion of work at each boring location. Decontamination of non-

Mr. Richard Norris

June 1, 2021

dedicated or non-disposable field sampling equipment was conducted using an Alconox® solution and water rinse to prevent potential cross-contamination.

Investigation Derived Waste Management

Investigation derived waste (IDW), including soil cuttings and decontamination water was containerized in Department of Transportation-approved 55-gallon steel drums. The IDW is temporarily being stored at the Site in a location approved by the current owner, pending characterization. Once characterized the IDW will be disposed of at a state-licensed disposal facility.

Analytical Results

Soil Analytical Results

Soil analytical results for samples collected from borings SB-1 through SB-3 were compared to San Francisco Bay Regional Water Quality Control Board (SFBRWQCB) Tier 1 Environmental Screening Levels (ESLs)². Additionally, arsenic results were compared to the established background range of arsenic in the San Francisco Bay Area (11 milligrams per kilogram [mg/kg])³. Soil analytical results for detections of TPH, VOCs, SVOCs, OCPs, and CAM 17 metals are included in Table 1. Laboratory analytical reports and chain-of-custody documentation are included in Attachment 4. Described below are constituents present in soil samples above their respective ESLs.

- Chlordane was detected above the ESL of 0.0085 mg/kg in the sample collected from SB-2 at 2 feet bgs at a concentration of 0.39 mg/kg.
- Aroclor-1260 was detected above the ESL of 0.23 mg/kg in the sample collected from SB-3 at 2 feet bgs at a concentration of 0.52 mg/kg.
- Cadmium was detected above the ESL of 1.9 mg/kg in the sample collected from SB-1 at 6 feet bgs at a concentration of 4.0 mg/kg.
- Cobalt was detected above the ESL of 23 mg/kg in the sample collected from SB-1 at 6 feet bgs at a concentration of 26 mg/kg.

² San Francisco Bay Regional Water Quality Control Board, 2019. Environmental Screening Levels. January (Revision 2).

³ Duverge. 2011. Establishing Background Arsenic in Soil of the Urbanized San Francisco Bay Region. December.

Mr. Richard Norris

June 1, 2021

- Lead was detected above the ESL of 32 mg/kg in the sample collected from SB-2 at 6 feet bgs at a concentration of 44 mg/kg. The Toxicity Characteristic Leaching Procedure (TCLP) concentration for this sample was <0.015 milligrams per liter (mg/L).
- Nickel was detected above the ESL of 86 mg/kg in samples collected from SB-1 at 6 feet bgs and SB-2 at 10 feet bgs at concentrations of 380 mg/kg and 87 mg/kg, respectively. SB-1 at 6 feet bgs TCLP and Soluble Threshold Limit Concentration (STLC) concentrations were 0.14 and 0.76 mg/L, respectively. SB-2 at 10 feet bgs TCLP result was <0.060 mg/L.
- Vanadium was detected above the ESL of 18 mg/kg in all samples collected at concentrations ranging from 29 mg/kg (SB-3 at 10 feet bgs) to 92 mg/kg (SB-1 at 6 feet bgs).

There were no additional ESL or background exceedances in collected soil samples.

Soil-Vapor Analytical Results

On May 3, 2021, one soil-vapor sample and one duplicate sample was collected at SVP-1 for analysis of VOCs using USEPA Method TO-15 and helium by ASTM D-1946. Soil-vapor analytical results for detected analytes and the results of the helium analysis are included in Table 2. The soil-vapor analytical results were compared to SFRWQCB residential subslab/soil gas Tier 1 ESLs. The data are presented in Table 2 and described below:

- Methylene Chloride was detected above the ESL (34 micrograms per cubic meter [$\mu\text{g}/\text{m}^3$]) in the samples at concentrations of 760 $\mu\text{g}/\text{m}^3$ (SVP-1) and 740 $\mu\text{g}/\text{m}^3$ (DUP-1).
- Benzene was detected above its ESL (3.2 $\mu\text{g}/\text{m}^3$) in the samples at concentrations of 5.7 $\mu\text{g}/\text{m}^3$ (SVP-1) and 5.5 $\mu\text{g}/\text{m}^3$ (DUP-1).
- 1,2-Dichloroethane (1,2-DCA) was detected above its ESL (3.6 $\mu\text{g}/\text{m}^3$) in the samples at concentrations of 13 $\mu\text{g}/\text{m}^3$ (SVP-1) and 14 $\mu\text{g}/\text{m}^3$ (DUP-1).
- Tetrachloroethene (PCE) was detected above its ESL (15 $\mu\text{g}/\text{m}^3$) in the samples at a concentration of 33 $\mu\text{g}/\text{m}^3$ in both samples SVP-1 and DUP-1.

Additional VOCs detected above their respective laboratory reporting limits included ethanol, toluene, xylenes, acetone, cyclohexane, hexane, heptane, carbon disulfide, methyl ethyl ketone (MEK), cis-1,2-dichloroethene, tetrahydrofuran, 2,2,4-trimethylpentane, trichloroethene, 4-methyl-2-pentanone, ethylbenzene, styrene, 4-ethyltoluene, 1,3,5-trimethylbenzene, and 1,2,4-trimethylbenzene. However, all of these additional VOCs were all below their respective ESLs (Table 2). Laboratory analytical reports and chain-of-custody documentation are included in Attachment 4.

Mr. Richard Norris
June 1, 2021

Soil-Vapor Sample QA/QC Evaluation

QA/QC procedures included field analyzing the soil-vapor sample for helium and collecting a duplicate sample at location SVP-1. There were no detections of VOCs above the laboratory reporting limits indicating the laboratory-supplied equipment (i.e., manifolds, summa canisters, tubing) was relatively free of contaminants.

To ensure no leakage during soil-vapor sampling, the entire sampling train was placed under a sampling shroud. Laboratory-grade helium was used as a tracer compound for each leak test. The tracer compound was permitted into the shroud and monitored for concentration stability using a helium detector. To verify that there was no leakage, each soil-vapor sample purge volume was field analyzed for helium. Helium was not detected in the soil-vapor samples collected indicating no ambient air leakage occurred during those sampling events.

Field duplicate sample (DUP-1) was collected from SVP-1. The relative percent difference (RPD) was within acceptable limits (50%) for all detected constituents except 4-Methyl-2-pentanone. 4-Methyl-2-pentanone was detected in the primary sample but was not detected above the laboratory reporting limit in the duplicate sample.

Conclusions

Soil samples collected from the three borings had detectable concentrations of TPHd and TPHmo. However, none of the samples contained these petroleum hydrocarbons at concentrations above their respective ESLs. In addition, chlordane, Aroclor-1260, and several metals were present in soil samples above their respective ESLs.

The analytical results for soil samples collected at the Site indicate that the soil likely would be characterized as non-hazardous and would possibly be acceptable to a potential receiver site. Final designation should be determined by the transport and disposal contractor in consultation with the selected disposal site.

Benzene and 1,2-DCA were detected in the soil-vapor sample. Benzene is a chemical found in petroleum hydrocarbons and 1,2-DCA historically was used as an additive for gasoline and likely is a petroleum hydrocarbon-related compound. The presence of petroleum hydrocarbon-related compounds in the soil-vapor sample may be attributed to either the Unocal Gas Station (#2913) or the Auto Pride Car Wash, both located approximately 400 feet southeast of the Site. Soil, groundwater, and soil-vapor investigations and remediation activities had been conducted at both the Unocal Gas Station and the Auto Pride Car Wash under the oversight of San Mateo

Mr. Richard Norris

June 1, 2021

County Environmental Health (SMCEH). The SMCEH issued a no further action letter for the Unocal Gas Station on February 4, 2014 and for the Auto Pride Car Wash on October 19, 2017.

PCE and methylene chloride were detected above their respective ESL in the soil-vapor sample. The presence of PCE in soil vapor may be attributed to San Carlos Dry Cleaners which is located approximately 250 feet southeast from the Site. Methylene chloride is a compound that historically has been used in various industrial processes, in many different industries including paint stripping, pharmaceutical manufacturing, paint remover manufacturing, and metal cleaning and degreasing. Chemicals including methylene chloride may have been used during historical site activities which included sign manufacturing, steel plating operations, and cabinet manufacturing.

Based on the presence of PCE and methylene chloride in soil vapor above their ESLs, a vapor barrier is recommended beneath future ground level areas that include potential conduits (stairwells, elevator shafts, trash chutes) to the residential units above. The installation of a vapor barrier beneath potential conduits during future site development should be adequate to protect future inhabitants of the property.

Any future development at the Site should also include the preparation and utilization of a site-specific soil and groundwater management plan (SMP) to manage potentially impacted soil, soil vapor, and groundwater. The soil sampling analytical results indicate that soil removed during future development activities will likely be characterized as non-hazardous soil and require disposal at an appropriate disposal facility. The SMP will include a description of work protocols and potential chemical analyses that will be needed to accommodate future development of the Site, if any.

If you have any questions or comments regarding the contents of this Memorandum, please contact Justin Sobieraj at 415.858.8310 or by e-mail at Justin.Sobieraj@arcadis.com or Chuck Pardini at 415.915.8063 or by email at Chuck.Pardini@arcadis.com.

Sincerely,

Arcadis U.S., Inc.



Justin Sobieraj, PG (8524)
Senior Geologist

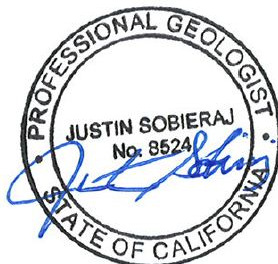

Mr. Richard Norris

June 1, 2021

Enclosures:

Figure 1 - Site Location Map

Figure 2 - Site Plan

Table 1 - Soil Analytical Results – Detections Only

Table 2 - Soil-Vapor Analytical Results – Detections Only

Attachment 1 - Permits

Attachment 2 - Soil Boring Logs

Attachment 3 - Soil-Vapor Sampling Field Sheets

Attachment 4 - Laboratory Analytical Reports and Chain-of-Custody Documentation

FIGURES



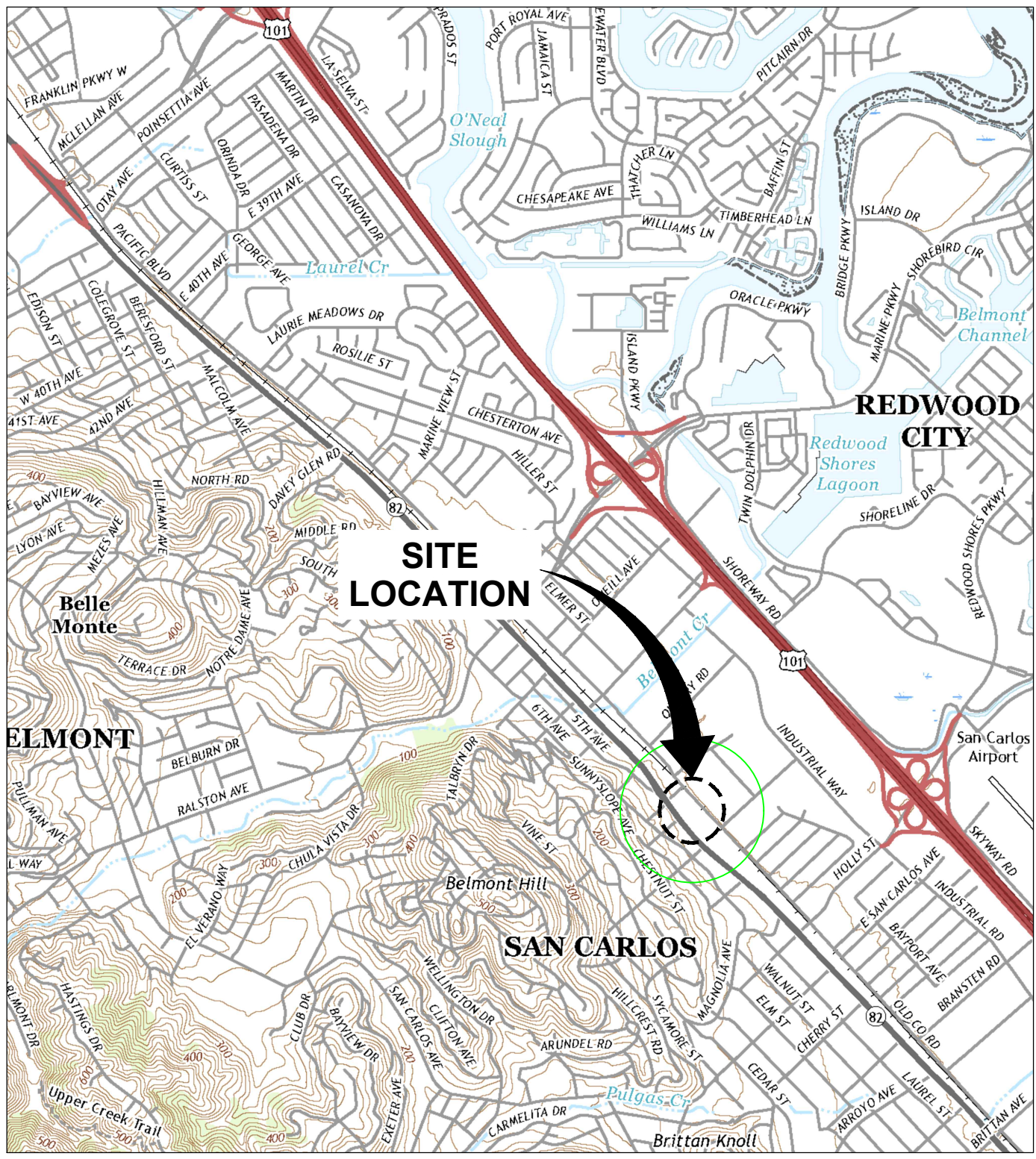

REFERENCE: BASE MAP USGS 7.5 MIN. TOPO. QUAD., SAN MATEO, CALIFORNIA, 2018.

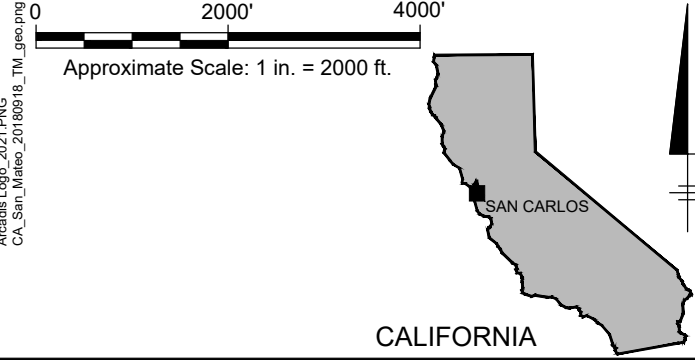



SUMMERHILL APARTMENT COMMUNITIES 11 EL CAMINO REAL SAN CARLOS, CALIFORNIA	
SITE LOCATION MAP	
	FIGURE 1

IMAGES: PROJECTNAME: ---
Arcadis Logo 2021.PNG
CA_San_Mateo_20180918_TM_geo.png

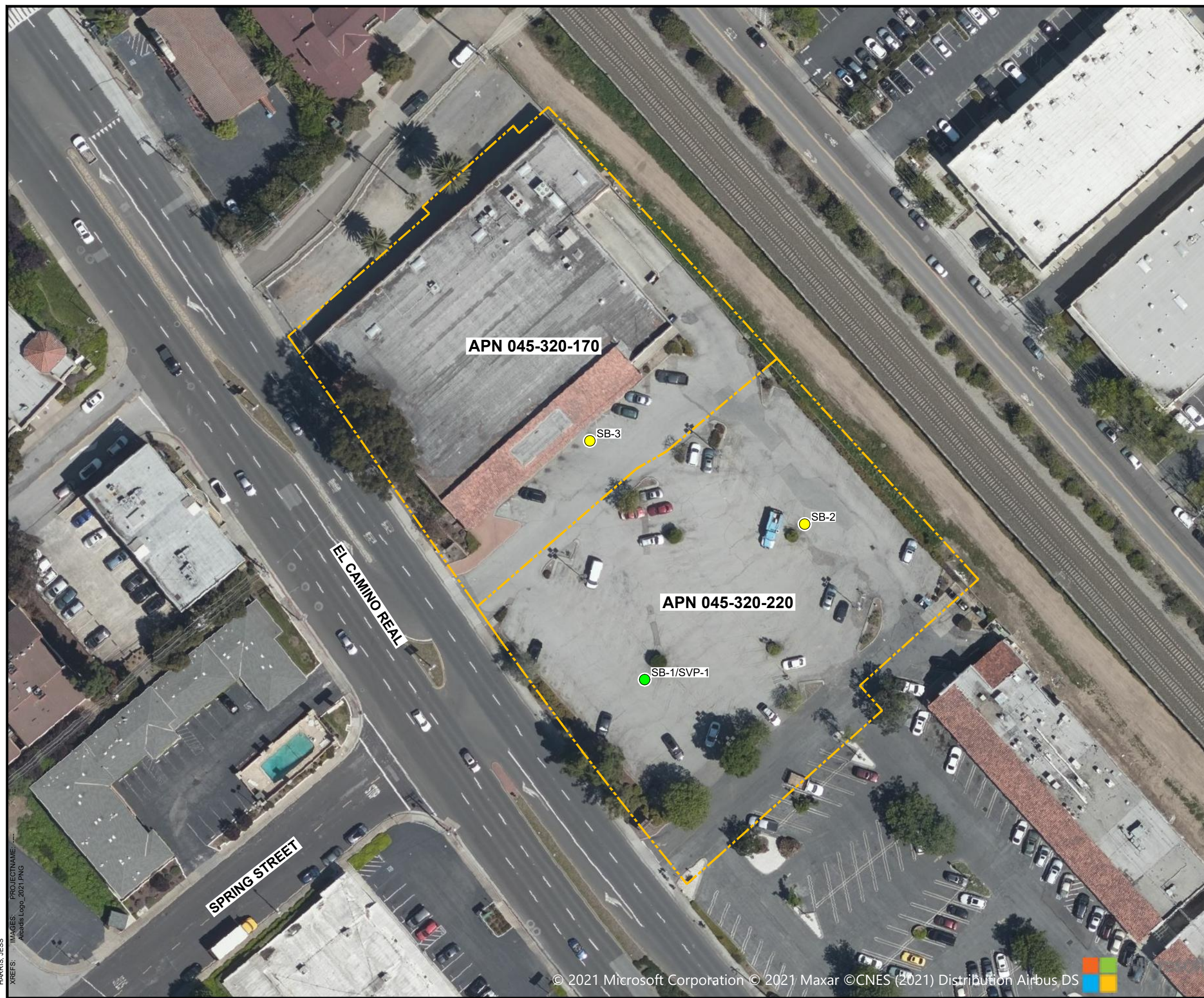
C:\Users\jhamis\OneDrive\Documents\Arcadis\11 EL CAMINO REAL\2021\DWG\GEN-F02-SITE PLAN.dwg LAYOUT: 2 SAVES: 56/2021 2:51 PM ACADVER: 23.1S (LMS TECH) PAGES: 10 PLOTTED: 5/5/2021 3:23 PM BY: HARRIS, JESS XREFS: IMAGES: PROJECTNAME: Arcadis Logo_2021.PNG



LEGEND

-  PROPERTY BOUNDARY
- APN 045-320-220** ASSESSOR'S PARCEL NUMBER
-  SOIL SAMPLE LOCATION
-  SOIL-VAPOR PROBE AND SOIL SAMPLE LOCATION

NOTE:
1. FEATURES AND LOCATIONS ARE APPROXIMATE.

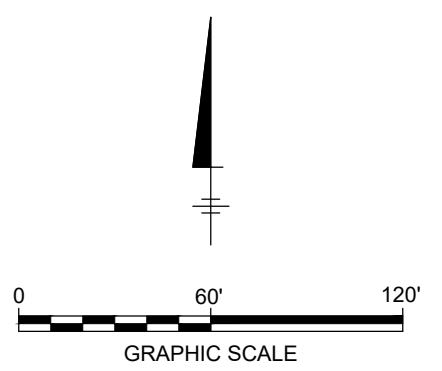

SUMMERHILL APARTMENT COMMUNITIES
11 EL CAMINO REAL
SAN CARLOS, CALIFORNIA

SITE PLAN WITH BORING LOCATIONS



FIGURE
2

TABLES



Table 1
Soil Analytical Results - Detections Only
11 El Camino Real Property
San Carlos, California

Sample Location	Date Sampled	Approximate Depth (feet bgs)	Gasoline C7-C12 (mg/kg)	Diesel C10-C24 (mg/kg)	Motor Oil C24-C36 (mg/kg)	Chlordane (Technical) (mg/kg)	Aroclor - 1260 (mg/kg)	Arsenic (mg/kg)	Barium (mg/kg)	Cadmium (mg/kg)	Chromium (mg/kg)	Chromium STLC (mg/L)	Cobalt (mg/kg)	Copper (mg/kg)	Lead (mg/kg)	Lead TCLP (mg/L)	Mercury (mg/kg)
STLC Level (mg/L)			--	--	--	0.25	--	5	100	1	5	--	80	25	5	--	0.2
10X STLC Level (mg/L)			--	--	--	2.5	--	50	1,000	10	50	--	800	250	50	--	2
TCLP Level (mg/L)			--	--	--	0.03	--	5	100	1	5	--	--	--	5	--	0.2
TTLC Level (mg/L)			--	--	--	2.5	--	500	10,000	100	2,500	--	8,000	2,500	1,000	--	20
ESL ¹			100 ¹	260 ¹	1,600 ¹	0.0085 ¹	0.23 ¹	11 ²	390 ¹	1.9 ¹	160 ¹	--	23 ¹	180 ¹	32 ¹	--	13 ¹
SB-1	4/30/2021	2	<2.5	52	230	<0.25	0.051	5.7	95	<0.42	41	--	14	24	31	--	<0.16
		6	<2.3	23	26	--	--	4.4	270	4.0	35	--	26	46	29	--	<0.16
		10	<2.0	<10	<20	--	--	3.0	97	<0.51	59	<0.30	12	11	6.6	--	<0.14
SB-2	4/30/2021	2	<2.5	<10	<20	0.39	0.15	6.1	170	<0.52	50	<0.30	12	31	10	--	<0.16
		6	<2.4	<10	<20	--	--	5.9	230	<0.50	62	<0.30	16	22	44	<0.015	<0.16
		10	<2.3	16	<20	--	--	4.0	180	<0.56	86	<0.30	19	35	20	--	0.47
SB-3	4/30/2021	2	<2.1	<10	<20	<0.25	0.52	5.7	77	<0.48	41	--	12	16	6.2	--	<0.15
		6	<2.0	150	250	--	--	4.0	150	<0.48	64	<0.30	14	27	14	--	<0.14
		10	<1.8	<10	<20	--	--	3.3	67	<0.43	42	--	9.2	16	4.5	--	0.30

Notes:

1 - ESL = San Francisco Bay Regional Water Quality Control Board. Tier 1 Soil Environmental Screening Levels. January 2019 (Rev 2).

2 - Duverge. 2011. Establishing Background Arsenic in Soil of the Urbanized San Francisco Bay Region. December.

0.39 = screening level exceedance

mg/kg = milligrams per kilogram

mg/L = milligrams per liter

bgs = below ground surface

ND = not detected

STLC = Soluble Threshold Limit Concentration

TCLP = Toxicity Characteristic Leaching Procedure

< = analyte not detected at or above the noted laboratory reporting limit

Bold = analyte detected at or above laboratory reporting limit

-- = not applicable

Table 1
Soil Analytical Results - Detections Only
11 El Camino Real Property
San Carlos, California

Sample Location	Date Sampled	Approximate Depth (feet bgs)	Nickel (mg/kg)	Nickel TCLP (mg/L)	Nickel STLC (mg/L)	Vanadium (mg/kg)	Zinc (mg/kg)	1-Methylnaphthalene (mg/kg)	2-Methylnaphthalene (mg/kg)	Napthalene (mg/kg)	Fluorene (mg/kg)	Phenanthrene (mg/kg)	Fluoranthene (mg/kg)	Pyrene (mg/kg)	Chrysene (mg/kg)	Benzo(a)anthracene (mg/kg)	Asbestos %
STLC Level (mg/L)			20	--	--	24	250	--	--	--	--	--	--	--	--	--	
10X STLC Level (mg/L)			200	--	--	240	2,500	--	--	--	--	--	--	--	--	--	
TCLP Level (mg/L)			--	--	--	--	--	--	--	--	--	--	--	--	--	--	
TTLC Level (mg/L)			2,000	--	--	2,400	5,000	--	--	--	--	--	--	--	--	--	
ESL ¹			86 ¹	--	--	18 ¹	340 ¹	--	0.88 ¹	0.042 ¹	6.0 ¹	7.8 ¹	0.69 ¹	45 ¹	2.2 ¹	0.63 ¹	
SB-1	4/30/2021	2	43	--	--	57	57	<0.50	<0.50	<0.50	<0.50	<0.50	<0.50	<0.50	<0.50	<0.50	ND
		6	380	0.14	0.76	92	87	<0.050	<0.050	<0.050	<0.050	0.059	0.090	0.093	0.065	0.056	--
		10	45	--	--	42	25	<0.010	<0.010	<0.010	<0.010	<0.010	<0.010	<0.010	<0.010	<0.010	--
SB-2	4/30/2021	2	64	--	--	43	42	<0.040	<0.040	<0.040	<0.040	<0.040	<0.040	<0.040	<0.040	<0.040	ND
		6	47	--	--	62	70	<0.020	<0.020	<0.020	<0.020	<0.020	<0.020	<0.020	<0.020	<0.020	--
		10	87	<0.060	--	66	66	<0.020	<0.020	<0.020	<0.020	<0.020	<0.020	<0.020	<0.020	<0.020	--
SB-3	4/30/2021	2	35	--	--	50	50	<0.020	<0.020	<0.020	<0.020	<0.020	<0.020	<0.020	<0.020	<0.020	ND
		6	75	--	--	52	55	<0.050	<0.050	<0.050	<0.050	0.090	<0.050	<0.050	<0.050	<0.050	--
		10	62	--	--	29	29	0.029	0.050	0.025	0.019	0.066	0.010	0.015	0.016	0.010	--

Notes:
1 - ESL = San Francisco Bay Regional Water Quality Control Board. Tier 1 Soil Environmental Screening Levels. January 2019 (Rev 2).
2 - Duverge. 2011. Establishing Background Arsenic in Soil of the Urbanized San Francisco Bay Region. December.
= screening level exceedance
mg/kg = milligrams per kilogram
mg/L = milligrams per liter
bgs = below ground surface
ND = not detected
STLC = Soluble Threshold Limit Concentration
TCLP = Toxicity Characteristic Leaching Procedure
< = analyte not detected at or above the noted laboratory reporting limit
Bold = analyte detected at or above laboratory reporting limit
-- = not applicable

Table 2
Soil-Vapor Sample Analytical Results - Detections Only
11 El Camino Real Property
San Carlos, California

Location ID	Sample ID	Date	Ethanol	Acetone	Carbon Disulfide	Methylene Chloride	Hexane	2-Butanone (MEK)	cis-1,2-Dichloroethene	Tetrahydrofuran	Cyclohexane	2,2,4-Trimethylpentane	Benzene
ESL			--	1,100,000	--	34	--	170,000	280	--	--	--	3.2
SVP-1	SVP-1	5/3/2021	38	150	39	760	18	26	11	9.4	23	9.7	5.7
	DUP-1		32	140	39	740	20	24	10	9.3	22	9.8	5.5

Notes: **Notes:**
ESL = San Francisco Bay Regional Water Quality Control Board. Tier 1 Subslab/Soil-Gas Environmental Screening Levels. January 2019 (Rev 2).
 = ESL exceedance
All results are reported in micrograms per cubic meter ($\mu\text{g}/\text{m}^3$) unless otherwise noted.
< - not detected at or above the laboratory reporting limit.
-- = not applicable
MEK = Methyl Ethyl Ketone
Bold = analyte detected at or above laboratory reporting limit

Table 2
Soil-Vapor Sample Analytical Results - Detections Only
11 El Camino Real Property
San Carlos, California

Sample ID	Date	1,2 - Dichloroethane	Heptane	Trichloroethene	4-Methyl-2-pentanone	Toluene	Tetrachloroethene	Ethyl Benzene	Total Xylenes	Styrene	4-Ethyltoluene	1,3,5-Trimethylbenzene	1,2,4-Trimethylbenzene	Helium %
		3.6	--	16	--	10,000	15	37	3,500	31,000	--	--	--	--
SVP-1	5/3/2021	13	23	14	5	55	33	9	49	6.4	11	5.9	12	<0.11
DUP-1		14	23	13	<4.5	57	33	10	54	6.3	12	6.3	13	<0.11

Notes:
 San Francisco Bay Regional Water Quality Control Board
 = ESL exceedance
 reported in micrograms per cubic meter (µg/m³)
 detected at or above the laboratory reporting limit
 not detectable
 Ethyl Ketone
 detected at or above laboratory reporting limit

ATTACHMENT 1

PERMITS



ORDINANCE: 04023



SAN MATEO COUNTY HEALTH
**ENVIRONMENTAL
HEALTH SERVICES**

PERMIT 21-0601

P/E: 2010 MONITORING WELLS - INSTALLATION/DESTRUCTION

FACILITY:

11 EL CAMINO REAL, SAN CARLOS

OWNER:

SUMMERHILL APARTMENT COMMUNITIES
777 S CALIFORNIA AVE
PALO ALTO

WP0013065 EA0069118

045320170

AMOUNT PAID: 747.00

CONTRACTOR:

CASCADE DRILLING LP

TERMS & CONDITIONS:

CONSTRUCT SOIL BORINGS (1)
CONSULTANT: ARCADIS US INC
PROJECT MGR: JUSTIN SOBIERAJ

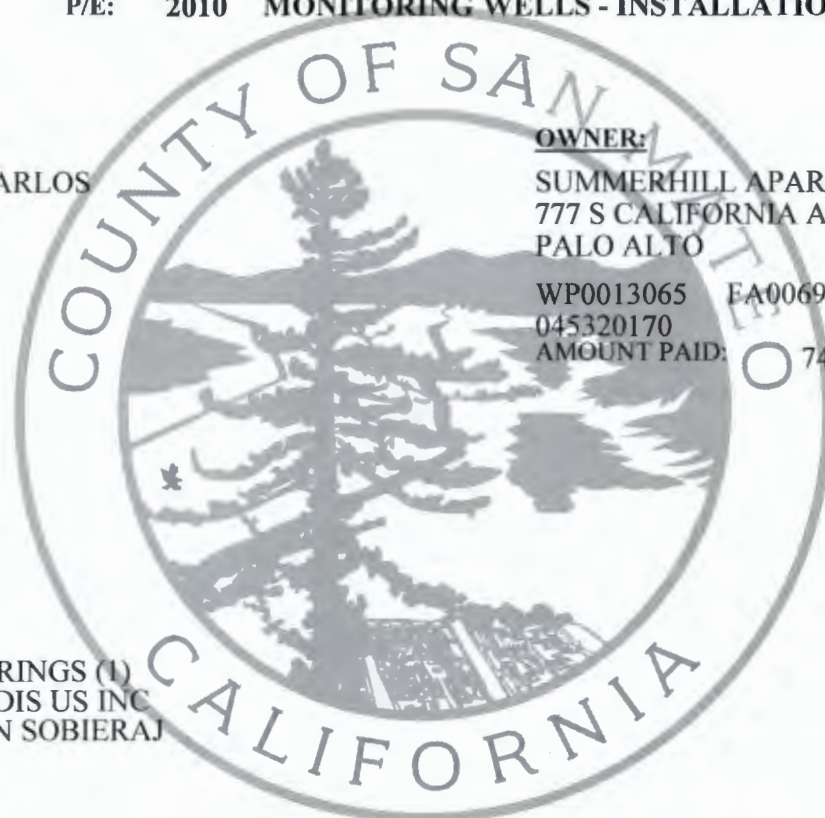

DATE ISSUED: 4/26/2021

KIAN ATKINSON

ENVIRONMENTAL HEALTH SPECIALIST

EXPIRATION DATE: 8/26/2021

THIS CERTIFICATE IS NONTRANSFERABLE AND MUST BE POSTED ON-SITE IN A CONSPICUOUS PLACE.



SAN MATEO COUNTY HEALTH ENVIRONMENTAL HEALTH SERVICES

PALD

747

mail ck# 313789

Environmental Health Services Groundwater Protection Program 2000 Alameda de las Pulgas, Suite #100 San Mateo, CA 94403 Phone: (650) 372-6200 | Fax: (650) 627-8244 smchealth.org/gpp

SUBSURFACE DRILLING PERMIT APPLICATION

Allow three (3) full working days for processing a complete permit application which includes payment (one permit per parcel). Drilling start date & time must be scheduled with County staff at (650) 464-0047 or drilling@smcgov.org at least 2 full working days (i.e. 48 hours) in advance. Visit smchealth.org/ehfees for Groundwater Protection Program fees.

PURPOSE OF APPLICATION: [] Groundwater Monitoring/Vapor Well Installation [X] Construct Soil Borings (variance request if to be left open >24 hrs) [] Groundwater Monitoring/Vapor Well Destruction Extension of Permit # No. of Wells No. of Borings 1 Well/Boring Names SB-3

PURPOSE OF DRILLING: [] Environmental LEAD [] County GPP (permit approval is not to be considered work plan approval) [] Geotechnical AGENCY [] RWQCB/DTSC/USEPA (Provide approval letter) [X] None (i.e. voluntary)

SITE / DRILLING INFORMATION

Agency Case # Assessor's Parcel # (required) 045-320-170 (one per permit)

Drilling Location Address: 11 El Camino Real City: San Carlos Zip: 94070

To Be Constructed In: [] Public Property [X] Private Property [] Refuse

Maximum Proposed Depth (wells/borings) 11 feet (feet) Drilling Method: Hand Auger

Boring Diameter: 2" Casing Diameter: Filter Pack Interval: Screen Interval:

Destruction Method: [] Pressure Grouting (provide well construction logs and grout calcs) [] Overdrilling (guide rods for total depth prior to starting required)

WELL/BORING OWNER (Well/boring owner name or contact person should match signature)

Name: SummerHill Apartment Communities Contact Person: Richard Norris

Address: 777 South California Ave City, State, Zip: Palo Alto, CA 94304

Telephone: 650-842-2411 Email: RNorris@shapartments.com

It is my responsibility to notify the County of any known changes in the purpose of this well/boring from that which is indicated on this application, to submit indication of annual usage of wells to the County, and to maintain the well in good condition. (Letter signed by well/boring owner/contact person, containing above language and attesting to knowledge of all permit requirements and conditions, may be substituted for signature.)

Well/Boring Owner's/Contact Person's Signature: Date: 3/31/21

PROPERTY OWNER (Name as appears on assessor's roles should match signature)

Name: Longs Drug Stores California, L.L.C. Contact Person: Stephen LaBonge

Address: One CVS Drive City, State, Zip: Woonsocket, RI 02895

Phone: 925-665-9659 Email: stephen.labonge@cvshealth.com

I understand that a well/boring is being installed on my property. I agree to notify the County and Well Owner of any known damage or future access issues to the well (Letter signed by property owner, containing above language, or encroachment permit may be substituted for signature)

Property Owner's Signature: Date: Apr 19, 2021

DRILLING COMPANY

Drilling Company: Cascade Drilling, L.P. Contact Person: Kiel Hendricks

Address: 3451 Collins Ave City, State, Zip: Richmond, CA 94806

Phone: 317-519-7600 Email: KHendricks@cascade-env.com C57 Drillers License # 1058336

I certify that the well/boring will be constructed in compliance with the conditions of this permit (see reverse), the San Mateo County Well Ordinance, and the State Water Well Standards, and that the license listed above is considered current and active by the Contractors State License Board.

Driller's Signature: Kiel Hendricks Date:

CONSULTANT COMPANY

Consultant Company: Arcadis U.S., Inc Project Manager: Justin Sobleraj

Address: 100 Smith Ranch Road, STE 328 City, State, Zip: San Rafael, CA 94903

Telephone: 415.858.8310 Email: justin.sobleraj@arcadis.com

Field Contact & Cell # (if known): Asha Turman cell 925-381-8509

I certify that this application is correct to the best of my knowledge and the well/boring will be constructed/destroyed in compliance with the conditions of this permit (see page 2), the San Mateo County Well Ordinance, and the State Water Well Standards. I understand that I am responsible for General Conditions E, F, K, and L of this permit and if I indicated the purpose of drilling is geotechnical, then no one will use the boring to collect any samples for environmental analyses. If there is a change in Responsible Professional, I will notify San Mateo County GPP staff.

Responsible Professional's Name (Please print legibly): Justin Sobleraj Digitally signed by Justin Sobleraj

Responsible Professional's Signature: Date: 2021.04.20 15:05:20 -0700

California Professional Geologist (PG) No. 8524 or Civil Engineer (PE) No. Page 2 of 5



SUBSURFACE DRILLING PERMIT APPLICATION CHECKLIST

CHECKLIST

- Legibly filled in all appropriate blanks and boxes, except signature and date (review instructions to verify appropriate fields to leave any lines blank or unchecked).
- Have all required signatures (can be on separate pages, do not need to be wet signatures).
- Include appropriate fee with application. Payment can be made by credit card over phone to (650) 372-6200 (indicate when and how application submitted).
- Include scaled site map of site in relation to cross streets and drilling location in relation to site features.
- Show approximate location(s) and ID/Name of well/borings.
- For well installations, indicate (i.e. mark on permit application) anticipated destruction method of these wells. May be asked to provide written description for small diameter (<2") wells.
- For well destructions via pressure grouting, included well construction logs and grout volume calculations. An approved work plan is required for all well destructions.
- Shallow (<10') vapor wells do not need to be permitted. However, still must comply with well standards for installation and destruction (i.e. do not use bentonite alone in vadose zone for sanitary seal and remove all non-native material).
- Notify permitting inspector 2 full working days prior to start of drilling.
Separate notification to case worker if known contaminated site.
- Consultant must submit all required information within 60 days of drilling (preferably to drilling@smcgo.org).
- For Borings and wells: require logs, site map, and analytical data.
- For wells: require surveyed coordinates and elevation, Well Completion Report (or indicate upload to Department of Water Resources Online System of Well Completion Reports DWR's OSWCR).

COMMON MISTAKES TO AVOID ON APPLICATION

Listed **potential buyer** as Property Owner,

Listed case's address rather than drilling location's address.

Failed to include Assessor's Parcel Number of the drilling location.

- Provided variance justification memo if temporary wells/borings may need to be left open for more than 24 hours to wait for groundwater recharge with estimate of maximum time needed.

- Permit is for **one mobilization** only. If work included in this permit cannot be done in a single mobilization, another permit may be required.

- Well owner must submit indication of annual use of wells (monitoring reports in association with corrective action requests satisfies this requirement); otherwise, wells need to be destroyed within year of last originally intended use.

- Any application for drilling within a landfill (geotechnical or environmental) must be accompanied by a work plan. Work plans must be approved by San Mateo County Environmental Health Services (EHS) and the Groundwater Protection Program prior to drilling.

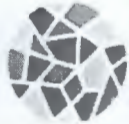

SAN MATEO COUNTY HEALTH
ENVIRONMENTAL
HEALTH SERVICES

Environmental Health Services
 Groundwater Protection Program
 2000 Alameda de las Pulgas, Suite #100
 San Mateo, CA 94403
 Phone: (650) 372-6200 | Fax: (650) 627-8244
 smchealth.org/gpp

SUBSURFACE DRILLING PERMIT APPLICATION

Allow three (3) full working days for processing a complete permit application which includes payment (one permit per parcel). Drilling start date & time must be scheduled with County staff at (650) 464-0047 or drilling@smcgov.org at least 2 full working days (i.e. 48 hours) in advance. Visit smchealth.org/ehfees for Groundwater Protection Program fees.

PURPOSE OF APPLICATION Groundwater Monitoring/Vapor Well Installation Construct Soil Borings (variance request if to be left open >24 hrs)
 Groundwater Monitoring/Vapor Well Destruction Extension of Permit # _____
 No. of Wells _____ No. of Borings 1 _____ Well/Boring Names SB-3 _____

PURPOSE OF DRILLING Environmental LEAD County GPP (permit approval is not to be considered work plan approval)
 Geotechnical AGENCY RWQCB/DTSC/USEPA (Provide approval letter) None (i.e. voluntary)

SITE / DRILLING INFORMATION

Agency Case # _____ Assessor's Parcel # (required) 045-320-170 _____ (one per permit)
 Drilling Location Address: 11 El Camino Real _____ City: San Carlos _____ Zip: 94070
 To Be Constructed In: Public Property Private Property Refuse
 Maximum Proposed Depth (wells/borings) 11 feet _____ (feet) Drilling Method: Hand Auger
 Boring Diameter: 2" _____ Casing Diameter: _____ Filter Pack Interval: _____ Screen Interval: _____
 Destruction Method: Pressure Grouting (provide well construction logs and grout calcs) (6 gallons water max/94 lb cement, up to 5% bentonite) Overdrilling (guide rods for total depth prior to starting required)

WELL/BORING OWNER (Well/boring owner name or contact person should match signature)

Name: SummerHill Apartment Communities _____ Contact Person: Richard Norris _____
 Address: 777 South California Ave _____ City, State, Zip: Palo Alto, CA 94304 _____
 Telephone: 650-842-2411 _____ Email: RNorris@shapartments.com _____

It is my responsibility to notify the County of any known changes in the purpose of this well/boring from that which is indicated on this application, to submit indication of annual usage of wells to the County, and to maintain the well in good condition. (Letter signed by well/boring owner/contact person, containing above language and attesting to knowledge of all permit requirements and conditions, may be substituted for signature.)

Well/Boring Owner's/Contact Person's Signature: [Signature] _____ Date: 3/31/21

PROPERTY OWNER (Name as appears on assessor's roles should match signature)

Name: Longs Drug Stores California, L.L.C. _____ Contact Person: Stephen LaBonge _____
 Address: One CVS Drive _____ City, State, Zip: Woonsocket, RI 02895 _____
 Phone: 925-665-9659 _____ Email: stephen.labonge@cvshealth.com _____

I understand that a well/boring is being installed on my property. I agree to notify the County and Well Owner of any known damage or future access issues to the well (Letter signed by property owner, containing above language, or encroachment permit may be substituted for signature)

Property Owner's Signature: [Signature] _____ Date: Apr 19, 2021
S.J. (Apr 19, 2021 15:11 PDT)

DRILLING COMPANY

Drilling Company: Cascade Drilling, L.P. _____ Contact Person: Kiel Hendricks _____
 Address: 3451 Collins Ave _____ City, State, Zip: Richmond, CA 94806 _____
 Phone: 317-519-7600 _____ Email: KHendricks@cascade-env.com _____ C57 Drillers License # 1058336

I certify that the well/boring will be constructed in compliance with the conditions of this permit (see reverse), the San Mateo County Well Ordinance, and the State Water Well Standards, and that the license listed above is considered current and active by the Contractors State License Board.

Driller's Signature: [Signature] _____ Date: _____

CONSULTANT COMPANY

Consultant Company: Arcadis U.S., Inc _____ Project Manager: Justin Sobieraj _____
 Address: 100 Smith Ranch Road, STE 328 _____ City, State, Zip: San Rafael, CA 94903 _____
 Telephone: 415.858.8310 _____ Email: justin.sobieraj@arcadis.com _____

Field Contact & Cell # (if known): Asha Turman cell 925-381-9509

I certify that this application is correct to the best of my knowledge and the well/boring will be constructed/destroyed in compliance with the conditions of this permit (see page 2), the San Mateo County Well Ordinance, and the State Water Well Standards. I understand that I am responsible for General Conditions E, F, K, and L of this permit and if I indicated the purpose of drilling is geotechnical, then no one will use the boring to collect any samples for environmental analyses. If there is a change in Responsible Professional, I will notify San Mateo County GPP staff.

Responsible Professional's Name (Please print legibly): Justin Sobieraj _____ Digitally signed by Justin Sobieraj
 Responsible Professional's Signature: [Signature] _____ Date: 2021.04.20 15:05:20 -0700

California Professional Geologist (PG) No. 8524 _____ or Civil Engineer (PE) No. _____ Page 2 of 5
Rev. 1/19/2021



SUBSURFACE DRILLING PERMIT APPLICATION CHECKLIST

CHECKLIST

- Legibly filled in all appropriate blanks and boxes, except signature and date (review instructions to verify appropriate fields to leave any lines blank or unchecked).
- Have all required signatures (can be on separate pages, do not need to be wet signatures).
- Include appropriate fee with application. Payment can be made by credit card over phone to (650) 372-6200 (indicate when and how application submitted).
- Include scaled site map of site in relation to cross streets and drilling location in relation to site features.
- Show approximate location(s) and ID/Name of well/borings.
- For well installations, indicate (i.e. mark on permit application) anticipated destruction method of these wells. May be asked to provide written description for small diameter (<2") wells.
- For well destructions via pressure grouting, included well construction logs and grout volume calculations. An approved work plan is required for all well destructions.
- Shallow (<10') vapor wells do not need to be permitted. However, still must comply with well standards for installation and destruction (i.e. do not use bentonite alone in vadose zone for sanitary seal and remove all non-native material).
- Notify permitting inspector 2 full working days prior to start of drilling. **Separate notification to case worker if known contaminated site.**
- Consultant must submit all required information within 60 days of drilling (preferably to drilling@smcgov.org).
- For Borings and wells: require logs, site map, and analytical data.
- For wells: require surveyed coordinates and elevation, Well Completion Report (or indicate upload to Department of Water Resources Online System of Well Completion Reports DWR's OSWCR).

COMMON MISTAKES TO AVOID ON APPLICATION

Listed **potential** buyer as Property Owner,

Listed case's address rather than drilling location's address.

Failed to include Assessor's Parcel Number of the drilling location.

- Provided variance justification memo if temporary wells/borings may need to be left open for more than 24 hours to wait for groundwater recharge with estimate of maximum time needed.

- Permit is for **one mobilization** only. If work included in this permit cannot be done in a single mobilization, another permit may be required.

- Well owner must submit indication of annual use of wells (monitoring reports in association with corrective action requests satisfies this requirement); otherwise, wells need to be destroyed within year of last originally intended use.

- Any application for drilling within a landfill (geotechnical or environmental) must be accompanied by a work plan. Work plans must be approved by San Mateo County Environmental Health Services (EHS) and the Groundwater Protection Program prior to drilling.

SUBSURFACE DRILLING PERMIT APPLICATION

REQUIREMENTS

An accurate and correct map **must** be submitted with the application and include the following: north arrow, existing and historic site features, existing and proposed well/boring locations with ID's to scale, property lines and any other pertinent information. A work plan describing the drilling and construction/destruction methodology must be submitted to County staff. A complete application with appropriate fees must be submitted 3 working days in advance of drilling and notification of start date and time must be provided at least 2 working days prior to drilling. The permit is subject to both General and Special Conditions stated below. A copy of the approved Subsurface Drilling Permit **must** be available on site while work related to the permit is being performed. **Drilling may begin at the notified date and time whether County staff is present or not.**

GENERAL CONDITIONS

- A. **Field notification must be provided to GPP drilling inspection staff at least 2 full working days prior to the start of drilling. GPP Caseworker also must be notified if site is associated with a remedial action case.**
- B. Well and boring construction and destruction under this permit are subject to the Standards for the Construction of Wells in San Mateo County, County Groundwater Protection Program (GPP) Guidelines, Policies & Procedures, the State Water Well Standards, and any instructions by EHS representative.
- C. Well/Boring Owner, Driller, and Responsible Professional assume responsibility for all activities and uses under the permit, including compliance with Workmen's Compensation Laws, and indemnify, defend and save the County of San Mateo, its officers, agents and employees, free and harmless from any and all expense, cost, or liability in connection with or resulting from work or stopped-work associated with the permit, including, but not limited to, property damage, personal injury, wrongful death, and loss of income.
- D. All borings **must** be properly destroyed (grouted/sealed) within 24 hours of drilling, unless special conditions are approved beforehand in writing as part of this permit, and must be continuously protected and stabilized.
- E. Analytical results of all soil, vapor, and groundwater samples collected during the execution of drilling under this permit **must** be submitted to County GPP staff by the Responsible Professional within 60 days of sample collection. If contamination is discovered during drilling, verbal notification to County GPP by the Responsible Professional is **required** within 72 hours of discovery. Proper storage, labeling & disposal of investigation-derived residual wastes are the responsibility of the consultant unless stated otherwise contractually.
- F. Boring logs, well construction details, and finalized as-built location map for all borings/ wells (except geotechnical borings) signed by a Responsible Professional, **must** be submitted to County GPP by the Responsible Professional within 60 days of drilling/construction/destruction. DWR Form 188 must be filed with the State per water code 13752.
- G. Permit is valid only for the purpose specified herein. No change in purpose or required procedures, as described on this permit application, in the associated workplan, or in the special conditions below, will be allowed except upon written permission from the County. Construction aspects can be changed based on conditions encountered in the field.
- H. **Permit is valid for one mobilization** associated with originally permitted boring/well locations only, including contingency locations, and is automatically canceled if not exercised, or if an extension is not applied for and granted within 120 days of the original permit issuance date. Failure to notify staff of cancellation or delay in start time will result in the Consultant being billed an inspection cancellation fee if GPP staff attempted to perform an inspection. Fees are listed at smchealth.org/ehfees.
- I. Wells installed under this permit may not be used for domestic, municipal, agricultural, or irrigation water supply.
- J. All work performed **must** conform to Business and Profession Codes and State Water Well Standards.
- K. Top-of-casing elevation of all wells **must** be surveyed to the nearest 0.01-foot relative to Mean Sea Level or NAVD88 and submitted to County GPP within 60 days of drilling, and to State GeoTracker as appropriate. Geotechnical wells are exempt from this requirement if a written variance from GPP is obtained prior to drilling.
- L. Latitude and longitude of all wells **must** be surveyed with sub-meter accuracy relative to NAD83 and submitted to County GPP within 60 days of drilling, and to State GeoTracker as appropriate.
- M. Violation of any requirement or general or special permit condition may result in an order by GPP staff to cease work under this permit, correct the violation, potentially re-permit the work as a new mobilization, and potential actions may be taken against the Well Owner, Property Owner, or Responsible Professional by GPP.

SPECIAL CONDITIONS: _____

(agency use only) _____

Agency Use Only:

Signature: _____

FA # _____

Date: _____

4/22/21

PERMIT APPLICATION INSTRUCTIONS AND FEES

A subsurface drilling permit for borings and wells is required if groundwater is anticipated to be encountered or if drilling extends to 10 feet or deeper. Sub-slab and vapor wells shallower than 10 feet do not require a permit. Should groundwater be encountered shallower than 10 feet unexpectedly, then contact San Mateo County EHS Groundwater Protection Program (GPP) immediately and a permit application will be required retroactively. GPP is the permitting agency for all subsurface drilling for environmental and geotechnical purposes within San Mateo County. San Mateo County EHS Land Use Program (LUP) reviews all water well permit applications (smchealth.org/environ/forms) for public supply, domestic, agricultural, cathodic protection, exploratory, and geothermal heat exchange well construction and destruction and permit applications for all reconnaissance, investigation, and excavation work strictly for land use purposes. Please contact the LUP at (650) 372-6200 to discuss permitting, notification, and drilling requirements.

A 120-day extension may be granted for permits which have not been used during the original 120-day time frame. Submit another Subsurface Drilling Permit Application and payment for the permit extension fee at 50% of the fee for the type of drilling. Extension must be requested prior to the original permit expiring. If there are several wells and borings over several contiguous assessor's parcels and public right-of-ways, then discuss the fee with the County inspector at (650) 464-0047 or drilling@smcgov.org. The County inspector may charge only one fee for borings and wells constructed across contiguous assessor's parcels and public right-of-ways. However, this is dependent on how much the County inspector believes will need to be inspected in the field and how much review time of required submittals will be needed.

Section 1: Purpose of Application

At least one of the four boxes must be selected; however, multiple boxes may be selected as long as all of the wells and borings are on the same assessor's parcel or public right-of-way (see Section 4). A **boring** under this permit application is defined as a constructed hole lasting less than 24 hours before being properly destroyed. After 24 hours, the constructed hole is considered a **well** under this permit application which needs to be constructed appropriately unless special conditions are approved as part of the permit. If permit extension is selected, then write in the permit number of the permit to be extended. List the number of wells and borings anticipated to be drilled and what they will be named. This number may change in the field based on conditions encountered.

Section 2: Purpose of Drilling

At least one of the two boxes must be selected; however, both boxes may be selected as long as both purposes of drilling are to be conducted on the same assessor's parcel or public right-of-way (see Section 4). Geotechnical drilling may also be conducted under San Mateo County's Annual Geotechnical Drilling Permit in which consulting companies pay an annual fee to perform this type of drilling an unlimited amount of times for 365 days after obtaining the Annual Geotechnical Drilling Permit. Fees are listed at smchealth.org/ehfees. Please note, a Notification Form (not available on website) similar to this Subsurface Drilling Permit Application must be completely filled out and submitted at least 2 business days (48 hours) prior to drilling under the Annual Geotechnical Drilling Permit.

Section 3: Lead Agency

One of the three boxes must be selected. The EHS GPP would be selected only for investigations of known contaminated sites that the County is the lead agency. For drilling required by the Regional Water Quality Control Board (RWQCB), Department of Toxic Substances Control (DTSC), or the United States Environmental Protection Agency (USEPA), please include a copy of their approval letter. **None** would refer to investigations required by the County CUPA (Hazardous Materials Program), County Land Use or Solid Waste Programs, County or City Planning or Building Departments or voluntary investigations for due diligence or property transactions.

Section 4: Drilling Information

All applicable spaces must be filled in. **Agency Case #** refers to the lead agency's case number, if overseen by an agency, for the project under which the investigation is being conducted. **Assessor's parcel number** is the 9-digit number corresponding to the specific private property the drilling is proposed to be conducted on (can be found under Secured Property Taxes at sanmateocountytaxcollector.org or [here](#)). Each permit **must** include only one assessor's parcel number. If the drilling is to be conducted only in public right-of-ways, then the assessor's parcel number space should be filled in with N/A for not applicable. If drilling is to occur on both a private property and a contiguous public right-of-way, then two permits (one for the private property and one for the public right-of-way) must be filled out. **Address, City, and Zip** refer to the location of the specific property drilling is proposed to be conducted on. The address for a public right-of-way would simply be the name of the specific section of the public right-of-way (ie. 100 block of Main Street). **To be Constructed in** must have one box selected. Again, this differentiates between a public right-of-way and a private property. **Refuse** is a special land use designation which needs to be indicated on the permit application.

PERMIT APPLICATION INSTRUCTIONS AND FEES (CONTINUED)

Section 4: Drilling Information (continued)

The rest of this section is self-explanatory, may change in the field based on conditions encountered, and must be filled in except **Destruction Method for borings only**. Schematics may be submitted instead of filling in the well construction details, particularly if wells will be constructed differently from each other.

Destruction Method requires the use of a maximum of 7 gallons of water per 94 pounds of cement. This measurement (for both water and cement) must be able to be demonstrated in the field upon request from the inspector (such as using a 5-gallon bucket for measuring the water and using entire bags of cement). For **pressure grouting**, the well construction log and grout calculations must be submitted. The sand pack may not be more than 3 feet above the top of the screened interval, the screened interval may not be longer than 25 feet, and the bottom of the original boring may not be more than 2 feet deeper than the bottom of the constructed well. The total depth of the well and the fact that there are no obstructions in the well must be verified in the field. Type I/II cement grout must be tremied into the well, followed by application of 25 psi pressure maintained for 5 minutes. If the well does not meet pressure grouting criteria, it must be destroyed by drilling out to the total depth of the original boring. For **overdrilling**, the well casing and all annular material must be removed using a guide rod for the entire depth of the well inserted prior to drilling, and the boring tremie grouted to the surface using Type I/II cement grout. A general observation is that grouting borings using a ¾ inch PVC pipe, typically used to collect grab groundwater samples in borings, does not work with a screened section. Free falling grout is only allowed if the boring is dry, or if water is present in less than 10% of the boring, and less than 30 feet deep. Grout calculations must be provided in a well destruction workplan.

Section 5: Well/Boring Owner

The **name** of the entity owning the wells and borings must be listed along with their contact person (if different from the name of the well/boring owner), address, telephone number, and email address. The **contact person** must be directly associated with or an agent of the entity owning the wells and borings such as a property manager, real estate manager, contractor, or lawyer but not the environmental consultant listed on the permit application in Section 8. A **phone** number and an **email** address must be provided to allow the inspector to contact the well/boring owner to verify information if necessary. By providing an email address, the well/ boring owner will receive an electronic copy of the permit. The permit application must be **signed** and **dated** by either the entity listed as the owner of the wells and borings or the contact person. **Signatures (Sections 5 through 8)** do not need to be original; however, one copy of the permit application must contain all of the information besides the signatures in a legible format. **ALL SIGNATURES REQUIRED (SECTIONS 5 THROUGH 8) DO NOT NEED TO BE ON THE SAME COPY OF THE PERMIT APPLICATION.**

Section 6: Property Owner

The **name** of the entity owning the property must be listed and needs to match the name listed with the County Assessor for this property. The **contact person** must be directly associated with or an agent of the entity owning the property such as a property manager, real estate manager, contractor, or lawyer but not the environmental consultant listed on the permit application in Section 8. A **telephone** number and an **email** address must be provided to allow the inspector to contact the property owner to verify information if necessary. By providing an email address, the property owner will receive an electronic copy of the permit. The permit application must be signed and dated by the entity listed as the property owner only.

AGENTS CANNOT SIGN FOR THE PROPERTY OWNER. For public rights-of-way, a copy of the encroachment permit can be substituted for the property owner signature. The City of San Mateo, among others, will not issue an encroachment permit until the subsurface drilling permit is issued, but the City of San Mateo will issue a letter of intent to issue an encroachment permit which is acceptable as a substitute for the property owner signature in City of San Mateo rights-of-way.

Section 7: Drilling Company

The **name** of the company proposed to drill the wells and borings must be listed along with the drilling company **contact person, address, phone number, and email address**. In addition, the **driller's C57 license number** must be provided. By providing an email address, the drilling company will receive an electronic copy of the permit. The permit application must be signed and dated by the driller's contact person. If the drilling company changes, then a new subsurface drilling permit application should be filled out completely except for Sections 5, 6, and 8.

Section 8: Consulting Company

The **name** of the company overseeing the proposed drilling of the wells and borings must be listed along with the **project manager, address, phone number, and email address**. The responsible professional overseeing the work must **print** their name legibly, **sign** their name and date, and provide either their **California Professional Geologist or Civil Engineering number**. Field contact name and number, if known, are optional but beneficial for all parties involved.

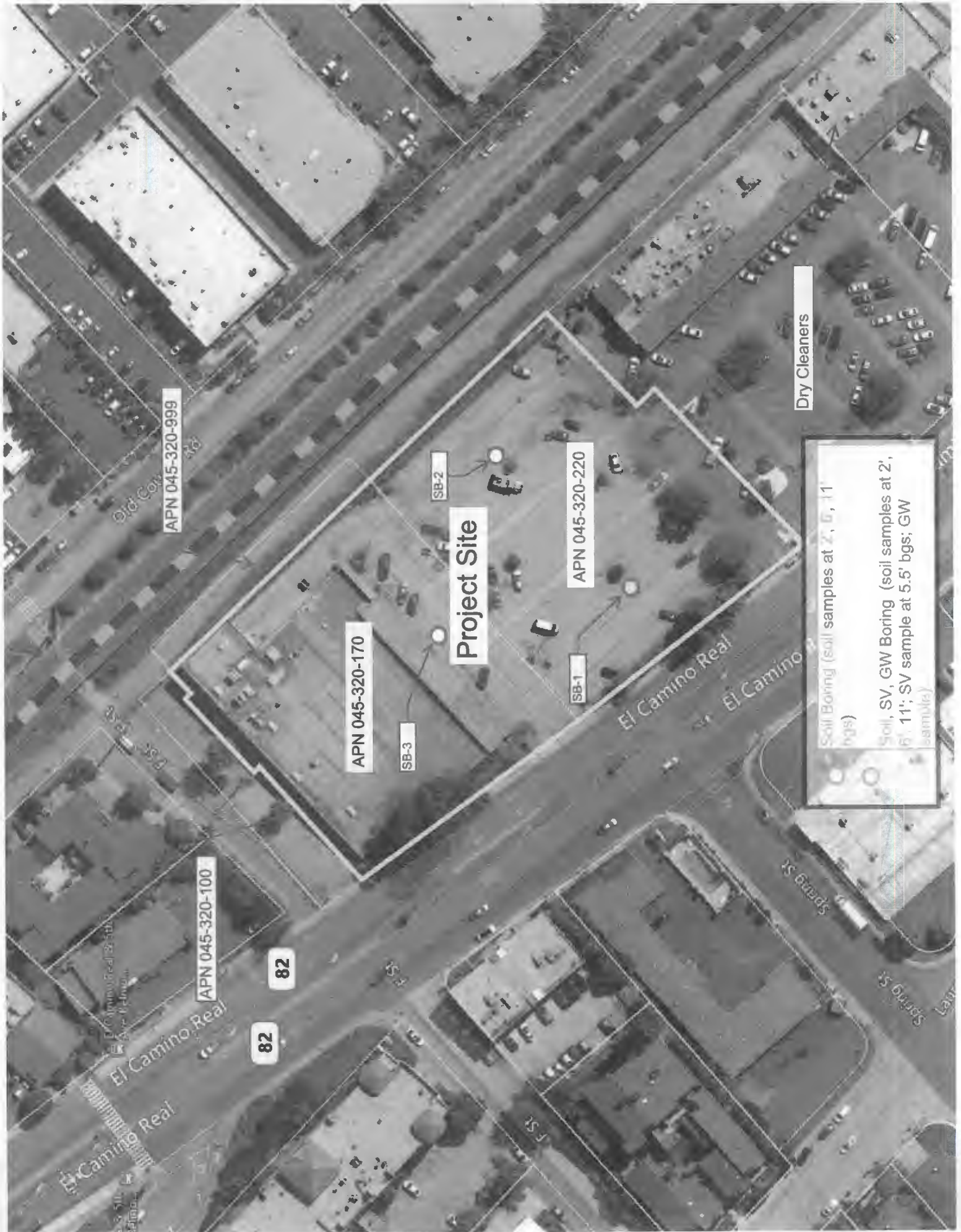

APN 045-320-999

SB-2

APN 045-320-220

Dry Cleaners

Project Site

APN 045-320-170

SB-1

Soil Boring (soil samples at 2', 5', 11' bgs)
Soil, SV, GW Boring (soil samples at 2', 5', 11'; SV sample at 5.5' bgs; GW samples)

SB-3

APN 045-320-100

82

82

El Camino Real

El Camino Real

El Camino Real

Spring St

Spring St

ORDINANCE: 04023



SAN MATEO COUNTY HEALTH
**ENVIRONMENTAL
HEALTH SERVICES**

PERMIT 21-0602

P/E: 2010 MONITORING WELLS - INSTALLATION/DESTRUCTION

FACILITY:

11 EL CAMINO REAL, SAN CARLOS (2 BORINGS)

OWNER:

SUMMERHILL APARTMENT COMMUNITIES
777 S CALIFORNIA AVE
PALO ALTO

WP0013066 EA0069124
045320220
AMOUNT PAID: 747.00

CONTRACTOR:

CASCADE DRILLING LP

TERMS & CONDITIONS:

CONSTRUCT SOIL BORINGS (2)
CONSULTANT: ARCADIS US INC
PROJECT MGR: JUSTIN SOBIERAJ

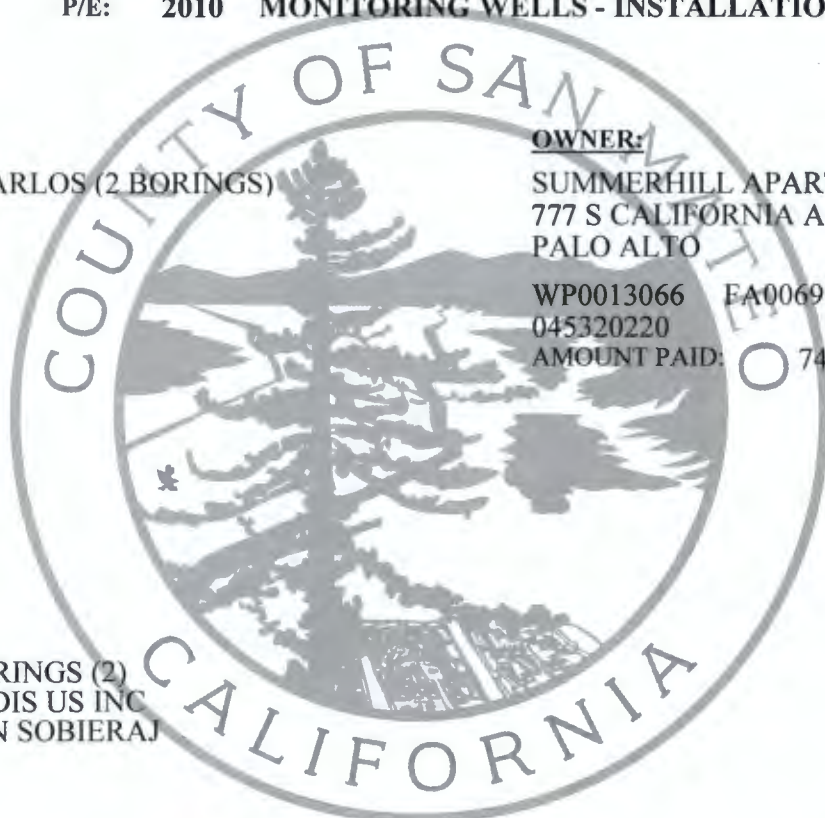

KIAN ATKINSON

ENVIRONMENTAL HEALTH SPECIALIST

DATE ISSUED: 4/26/2021

EXPIRATION DATE: 8/26/2021

THIS CERTIFICATE IS NONTRANSFERABLE AND MUST BE POSTED ON-SITE IN A CONSPICUOUS PLACE.

APR 22 2021

RECEIVED



SAN MATEO COUNTY HEALTH ENVIRONMENTAL HEALTH SERVICES

Environmental Health Services Groundwater Protection Program 2000 Alameda de las Pulgas, Suite #100 San Mateo, CA 94403 Phone: (650) 372-6200 | Fax: (650) 627-8244 smchealth.org/gpp

SUBSURFACE DRILLING PERMIT APPLICATION

Allow three (3) full working days for processing a complete permit application which includes payment (one permit per parcel). Drilling start date & time must be scheduled with County staff at (650) 464-0047 or drilling@smcgov.org at least 2 full working days (i.e. 48 hours) in advance. Visit smchealth.org/ehfees for Groundwater Protection Program fees.

PURPOSE OF APPLICATION: [] Groundwater Monitoring/Vapor Well Installation [X] Construct Soil Borings (variance request if to be left open >24 hrs) [] Groundwater Monitoring/Vapor Well Destruction Extension of Permit # No. of Wells No. of Borings 2 Well/Boring Names SB-1 and SB-2

PURPOSE OF DRILLING: [] Environmental LEAD [] County GPP (permit approval is not to be considered work plan approval) [] Geotechnical AGENCY [] RWQCB/DTSC/USEPA (Provide approval letter) [X] None (i.e. voluntary)

SITE / DRILLING INFORMATION

Agency Case # Assessor's Parcel # (required) 045-320-220 (one per permit)

Drilling Location Address: 11 El Camino Real (Two Borings) City: San Carlos Zip: 94070

To Be Constructed In: [] Public Property [X] Private Property [] Refuse

Maximum Proposed Depth (wells/borings) 11 feet (feet) Drilling Method: Hand Auger

Boring Diameter: 2" Casing Diameter: Filter Pack Interval: Screen Interval:

Destruction Method: [] Pressure Grouting (provide well construction logs and grout calcs) (6 gallons water max/94 lb cement, up to 5% bentonite) [] Overdrilling (guide rods for total depth prior to starting required)

WELL/BORING OWNER (Well/boring owner name or contact person should match signature)

Name: SummerHill Apartment Communities Contact Person: Richard Norris

Address: 777 South California Ave City, State, Zip: Palo Alto, CA 94304

Telephone: 650-842-2411 Email: RNorris@shapartments.com

It is my responsibility to notify the County of any known changes in the purpose of this well/boring from that which is indicated on this application, to submit indication of annual usage of wells to the County, and to maintain the well in good condition. (Letter signed by well/boring owner/contact person, containing above language and attesting to knowledge of all permit requirements and conditions, may be substituted for signature.)

Well/Boring Owner's/Contact Person's Signature: Date: 3/31/21

PROPERTY OWNER (Name as appears on assessor's roles should match signature)

Name: Longs Drug Stores California, L.L.C. Contact Person: Stephen LaBonge

Address: One CVS Drive City, State, Zip: Woonsocket, RI 02895

Phone: 925-665-9659 Email: stephen.labonge@cvshealth.com

I understand that a well/boring is being installed on my property. I agree to notify the County and Well Owner of any known damage or future access issues to the well (Letter signed by property owner, containing above language, or encroachment permit may be substituted for signature)

Property Owner's Signature: Date: Apr 19, 2021

DRILLING COMPANY

Drilling Company: Cascade Drilling, L.P. Contact Person: Kiel Hendricks

Address: 3451 Collins Ave City, State, Zip: Richmond, CA 94806

Phone: 317-519-7600 Email: KHendricks@cascade-env.com C57 Drillers License # 1058336

I certify that the well/boring will be constructed in compliance with the conditions of this permit (see reverse), the San Mateo County Well Ordinance, and the State Water Well Standards, and that the license listed above is considered current and active by the Contractors State License Board.

Driller's Signature: Date:

CONSULTANT COMPANY

Consultant Company: Arcadis U.S., Inc Project Manager: Justin Sobieraj

Address: 100 Smith Ranch Road, STE 328 City, State, Zip: San Rafael, CA 94903

Telephone: 415.858.8310 Email: justin.sobieraj@arcadis.com

Field Contact & Cell # (if known): Asha Turman cell 925-381-9509

I certify that this application is correct to the best of my knowledge and the well/boring will be constructed/destroyed in compliance with the conditions of this permit (see page 2), the San Mateo County Well Ordinance, and the State Water Well Standards. I understand that I am responsible for General Conditions E, F, K, and L of this permit and if I indicated the purpose of drilling is geotechnical, then no one will use the boring to collect any samples for environmental analyses. If there is a change in Responsible Professional, I will notify San Mateo County GPP staff.

Responsible Professional's Name (Please print legibly): Justin Sobieraj Digitally signed by Justin Sobieraj

Responsible Professional's Signature: Justin Sobieraj Date: 2021.04.20 15:05:46 -0700

California Professional Geologist (PG) No. 8524 or Civil Engineer (PE) No. Page 2 of 5

FAG9124



SUBSURFACE DRILLING PERMIT APPLICATION CHECKLIST

CHECKLIST

- Legibly filled in all appropriate blanks and boxes, except signature and date (review instructions to verify appropriate fields to leave any lines blank or unchecked).
- Have all required signatures (can be on separate pages, do not need to be wet signatures).
- Include appropriate fee with application. Payment can be made by credit card over phone to (650) 372-6200 (indicate when and how application submitted).
- Include scaled site map of site in relation to cross streets and drilling location in relation to site features.
- Show approximate location(s) and ID/Name of well/borings.
- For well installations, indicate (i.e. mark on permit application) anticipated destruction method of these wells. May be asked to provide written description for small diameter (<2") wells.
- For well destructions via pressure grouting, included well construction logs and grout volume calculations. An approved work plan is required for all well destructions.
- Shallow (<10') vapor wells do not need to be permitted. However, still must comply with well standards for installation and destruction (i.e. do not use bentonite alone in vadose zone for sanitary seal and remove all non-native material).
- Notify permitting inspector 2 full working days prior to start of drilling.
Separate notification to case worker if known contaminated site.
- Consultant must submit all required information within 60 days of drilling (preferably to drilling@smcgov.org).
- For Borings and wells: require logs, site map, and analytical data.
- For wells: require surveyed coordinates and elevation, Well Completion Report (or indicate upload to Department of Water Resources Online System of Well Completion Reports DWR's OSWCR).

COMMON MISTAKES TO AVOID ON APPLICATION

Listed **potential** buyer as Property Owner,

Listed case's address rather than drilling location's address.

Failed to include Assessor's Parcel Number of the drilling location.

- Provided variance justification memo if temporary wells/borings may need to be left open for more than 24 hours to wait for groundwater recharge with estimate of maximum time needed.

- Permit is for **one mobilization** only. If work included in this permit cannot be done in a single mobilization, another permit may be required.

- Well owner must submit indication of annual use of wells (monitoring reports in association with corrective action requests satisfies this requirement); otherwise, wells need to be destroyed within year of last originally intended use.

- Any application for drilling within a landfill (geotechnical or environmental) must be accompanied by a work plan. Work plans must be approved by San Mateo County Environmental Health Services (EHS) and the Groundwater Protection Program prior to drilling.

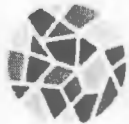

**SAN MATEO COUNTY HEALTH
ENVIRONMENTAL
HEALTH SERVICES**

Environmental Health Services
Groundwater Protection Program
2000 Alameda de las Pulgas, Suite #100
San Mateo, CA 94403
Phone: (650) 372-6200 | Fax: (650) 627-8244
smchealth.org/gpp

SUBSURFACE DRILLING PERMIT APPLICATION

Allow three (3) full working days for processing a complete permit application which includes payment (one permit per parcel). Drilling start date & time must be scheduled with County staff at (650) 464-0047 or drilling@smcgov.org at least 2 full working days (i.e. 48 hours) in advance. Visit smchealth.org/ehfees for Groundwater Protection Program fees.

PURPOSE OF APPLICATION Groundwater Monitoring/Vapor Well Installation Construct Soil Borings (variance request if to be left open >24 hrs)
 Groundwater Monitoring/Vapor Well Destruction Extension of Permit # _____
 No. of Wells _____ No. of Borings 2 Well/Boring Names SB-1 and SB-2

PURPOSE OF DRILLING Environmental LEAD County GPP (permit approval is not to be considered work plan approval)
 Geotechnical AGENCY RWQCB/DTSC/USEPA (Provide approval letter) None (i.e. voluntary)

SITE / DRILLING INFORMATION

Agency Case # _____ Assessor's Parcel # (required) 045-320-220 (one per permit)

Drilling Location Address: 11 El Camino Real City: San Carlos Zip: 94070

To Be Constructed In: Public Property Private Property Refuse

Maximum Proposed Depth (wells/borings) 11 feet (feet) Drilling Method: Hand Auger

Boring Diameter: 2" Casing Diameter: _____ Filter Pack Interval: _____ Screen Interval: _____

Destruction Method: Pressure Grouting (provide well construction logs and grout calcs)
 Overdrilling (guide rods for total depth prior to starting required)
 (6 gallons water max/94 lb cement, up to 5% bentonite)

WELL/BORING OWNER (Well/boring owner name or contact person should match signature)

Name: SummerHill Apartment Communities Contact Person: Richard Norris

Address: 777 South California Ave City, State, Zip: Palo Alto, CA 94304

Telephone: 650-842-2411 Email: RNorris@shapartments.com

It is my responsibility to notify the County of any known changes in the purpose of this well/boring from that which is indicated on this application, to submit indication of annual usage of wells to the County, and to maintain the well in good condition. (Letter signed by well/boring owner/contact person, containing above language and attesting to knowledge of all permit requirements and conditions, may be substituted for signature.)

Well/Boring Owner's/Contact Person's Signature: [Signature] Date: 3/31/21

PROPERTY OWNER (Name as appears on assessor's roles should match signature)

Name: Longs Drug Stores California, L.L.C. Contact Person: Stephen LaBonge

Address: One CVS Drive City, State, Zip: Woonsocket, RI 02895

Phone: 925-665-9659 Email: stephen.labonge@cvshealth.com

I understand that a well/boring is being installed on my property. I agree to notify the County and Well Owner of any known damage or future access issues to the well (Letter signed by property owner, containing above language, or encroachment permit may be substituted for signature)

Property Owner's Signature: [Signature] Date: Apr 19, 2021
Property Owner is signing for consent only and does not assume any responsibilities or liability hereunder.

DRILLING COMPANY

Drilling Company: Cascade Drilling, L.P. Contact Person: Kiel Hendricks

Address: 3451 Collins Ave City, State, Zip: Richmond, CA 94806

Phone: 317-519-7600 Email: KHendricks@cascade-env.com C57 Drillers License # 1058336

I certify that the well/boring will be constructed in compliance with the conditions of this permit (see reverse), the San Mateo County Well Ordinance, and the State Water Well Standards, and that the license listed above is considered current and active by the Contractors State License Board.

Driller's Signature: [Signature] Date: _____

CONSULTANT COMPANY

Consultant Company: Arcadis U.S., Inc Project Manager: Justin Sobieraj

Address: 100 Smith Ranch Road, STE 328 City, State, Zip: San Rafael, CA 94903

Telephone: 415.858.8310 Email: justin.sobieraj@arcadis.com

Field Contact & Cell # (if known): Asha Turman cell 925-381-9509

I certify that this application is correct to the best of my knowledge and the well/boring will be constructed/destroyed in compliance with the conditions of this permit (see page 2), the San Mateo County Well Ordinance, and the State Water Well Standards. I understand that I am responsible for General Conditions E, F, K, and L of this permit and if I indicated the purpose of drilling is geotechnical, then no one will use the boring to collect any samples for environmental analyses. If there is a change in Responsible Professional, I will notify San Mateo County GPP staff.

Responsible Professional's Name (Please print legibly): Justin Sobieraj Digitally signed by Justin Sobiera

Responsible Professional's Signature: Justin Sobieraj Date: 2021.04.20 15:05:46 -0700

California Professional Geologist (PG) No. 8524 or Civil Engineer (PE) No. _____ Page 2 of 5

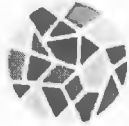

SUBSURFACE DRILLING PERMIT APPLICATION CHECKLIST

CHECKLIST

- Legibly filled in all appropriate blanks and boxes, except signature and date (review instructions to verify appropriate fields to leave any lines blank or unchecked).
- Have all required signatures (can be on separate pages, do not need to be wet signatures).
- Include appropriate fee with application. Payment can be made by credit card over phone to (650) 372-6200 (indicate when and how application submitted).
- Include scaled site map of site in relation to cross streets and drilling location in relation to site features.
- Show approximate location(s) and ID/Name of well/borings.
- For well installations, indicate (i.e. mark on permit application) anticipated destruction method of these wells. May be asked to provide written description for small diameter (<2") wells.
- For well destructions via pressure grouting, included well construction logs and grout volume calculations. An approved work plan is required for all well destructions.
- Shallow (<10') vapor wells do not need to be permitted. However, still must comply with well standards for installation and destruction (i.e. do not use bentonite alone in vadose zone for sanitary seal and remove all non-native material).
- Notify permitting inspector 2 full working days prior to start of drilling.
Separate notification to case worker if known contaminated site.
- Consultant must submit all required information within 60 days of drilling (preferably to drilling@smcgov.org).
- For Borings and wells: require logs, site map, and analytical data.
- For wells: require surveyed coordinates and elevation, Well Completion Report (or indicate upload to Department of Water Resources Online System of Well Completion Reports DWR's OSWCR).

COMMON MISTAKES TO AVOID ON APPLICATION

Listed **potential** buyer as Property Owner,

Listed case's address rather than drilling location's address.

Failed to include Assessor's Parcel Number of the drilling location.

- Provided variance justification memo if temporary wells/borings may need to be left open for more than 24 hours to wait for groundwater recharge with estimate of maximum time needed.

- Permit is for **one mobilization** only. If work included in this permit cannot be done in a single mobilization, another permit may be required.

- Well owner must submit indication of annual use of wells (monitoring reports in association with corrective action requests satisfies this requirement); otherwise, wells need to be destroyed within year of last originally intended use.

- Any application for drilling within a landfill (geotechnical or environmental) must be accompanied by a work plan. Work plans must be approved by San Mateo County Environmental Health Services (EHS) and the Groundwater Protection Program prior to drilling.

SUBSURFACE DRILLING PERMIT APPLICATION

REQUIREMENTS

An accurate and correct map **must** be submitted with the application and include the following: north arrow, existing and historic site features, existing and proposed well/boring locations with ID's to scale, property lines and any other pertinent information. A work plan describing the drilling and construction/destruction methodology **must** be submitted to County staff. A complete application with appropriate fees **must** be submitted 3 working days in advance of drilling and notification of start date and time **must** be provided at least 2 working days prior to drilling. The permit is subject to both General and Special Conditions stated below. A copy of the approved Subsurface Drilling Permit **must** be available on site while work related to the permit is being performed. **Drilling may begin at the notified date and time whether County staff is present or not.**

GENERAL CONDITIONS

- A. **Field notification must be provided to GPP drilling inspection staff at least 2 full working days prior to the start of drilling. GPP Caseworker also must be notified if site is associated with a remedial action case.**
- B. Well and boring construction and destruction under this permit are subject to the Standards for the Construction of Wells in San Mateo County, County Groundwater Protection Program (GPP) Guidelines, Policies & Procedures, the State Water Well Standards, and any instructions by EHS representative.
- C. Well/Boring Owner, Driller, and Responsible Professional assume responsibility for all activities and uses under the permit, including compliance with Workmen's Compensation Laws, and indemnify, defend and save the County of San Mateo, its officers, agents and employees, free and harmless from any and all expense, cost, or liability in connection with or resulting from work or stopped-work associated with the permit, including, but not limited to, property damage, personal injury, wrongful death, and loss of income.
- D. All borings **must** be properly destroyed (grouted/sealed) within 24 hours of drilling, unless special conditions are approved beforehand in writing as part of this permit, and **must** be continuously protected and stabilized.
- E. Analytical results of all soil, vapor, and groundwater samples collected during the execution of drilling under this permit **must** be submitted to County GPP staff by the Responsible Professional within 60 days of sample collection. If contamination is discovered during drilling, verbal notification to County GPP by the Responsible Professional is **required** within 72 hours of discovery. Proper storage, labeling & disposal of investigation-derived residual wastes are the responsibility of the consultant unless stated otherwise contractually.
- F. Boring logs, well construction details, and finalized as-built location map for all borings/ wells (except geotechnical borings) signed by a Responsible Professional, **must** be submitted to County GPP by the Responsible Professional within 60 days of drilling/construction/destruction. DWR Form 188 **must** be filed with the State per water code 13752.
- G. Permit is valid only for the purpose specified herein. No change in purpose or required procedures, as described on this permit application, in the associated workplan, or in the special conditions below, will be allowed except upon written permission from the County. Construction aspects can be changed based on conditions encountered in the field.
- H. **Permit is valid for one mobilization** associated with originally permitted boring/well locations only, including contingency locations, and is automatically canceled if not exercised, or if an extension is not applied for and granted within 120 days of the original permit issuance date. Failure to notify staff of cancellation or delay in start time will result in the Consultant being billed an inspection cancellation fee if GPP staff attempted to perform an inspection. Fees are listed at smchealth.org/ehfees.
- I. Wells installed under this permit may not be used for domestic, municipal, agricultural, or irrigation water supply.
- J. All work performed **must** conform to Business and Profession Codes and State Water Well Standards.
- K. Top-of-casing elevation of all wells **must** be surveyed to the nearest 0.01-foot relative to Mean Sea Level or NAVD88 and submitted to County GPP within 60 days of drilling, and to State GeoTracker as appropriate. Geotechnical wells are exempt from this requirement if a written variance from GPP is obtained prior to drilling.
- L. Latitude and longitude of all wells **must** be surveyed with sub-meter accuracy relative to NAD83 and submitted to County GPP within 60 days of drilling, and to State GeoTracker as appropriate.
- M. Violation of any requirement or general or special permit condition may result in an order by GPP staff to cease work under this permit, correct the violation, potentially re-permit the work as a new mobilization, and potential actions may be taken against the Well Owner, Property Owner, or Responsible Professional by GPP.

SPECIAL CONDITIONS: _____

(agency use only) _____

Agency Use Only:

Signature: _____

FA # _____

Date: _____

4/22/21

PERMIT APPLICATION INSTRUCTIONS AND FEES

A subsurface drilling permit for borings and wells is required if groundwater is anticipated to be encountered or if drilling extends to 10 feet or deeper. Sub-slab and vapor wells shallower than 10 feet do not require a permit. Should groundwater be encountered shallower than 10 feet unexpectedly, then contact San Mateo County EHS Groundwater Protection Program (GPP) immediately and a permit application will be required retroactively. GPP is the permitting agency for all subsurface drilling for environmental and geotechnical purposes within San Mateo County. San Mateo County EHS Land Use Program (LUP) reviews all water well permit applications (smchealth.org/enviro/forms) for public supply, domestic, agricultural, cathodic protection, exploratory, and geothermal heat exchange well construction and destruction and permit applications for all reconnaissance, investigation, and excavation work strictly for land use purposes. Please contact the LUP at (650) 372-6200 to discuss permitting, notification, and drilling requirements.

A 120-day extension may be granted for permits which have not been used during the original 120-day time frame. Submit another Subsurface Drilling Permit Application and payment for the permit extension fee at 50% of the fee for the type of drilling. Extension must be requested prior to the original permit expiring. If there are several wells and borings over several contiguous assessor's parcels and public right-of-ways, then discuss the fee with the County inspector at (650) 464-0047 or drilling@smcgov.org. The County inspector may charge only one fee for borings and wells constructed across contiguous assessor's parcels and public right-of-ways. However, this is dependent on how much the County inspector believes will need to be inspected in the field and how much review time of required submittals will be needed.

Section 1: Purpose of Application

At least one of the four boxes must be selected; however, multiple boxes may be selected as long as all of the wells and borings are on the same assessor's parcel or public right-of-way (see Section 4). A **boring** under this permit application is defined as a constructed hole lasting less than 24 hours before being properly destroyed. After 24 hours, the constructed hole is considered a **well** under this permit application which needs to be constructed appropriately unless special conditions are approved as part of the permit. If permit extension is selected, then write in the permit number of the permit to be extended. List the number of wells and borings anticipated to be drilled and what they will be named. This number may change in the field based on conditions encountered.

Section 2: Purpose of Drilling

At least one of the two boxes must be selected; however, both boxes may be selected as long as both purposes of drilling are to be conducted on the same assessor's parcel or public right-of-way (see Section 4). Geotechnical drilling may also be conducted under San Mateo County's Annual Geotechnical Drilling Permit in which consulting companies pay an annual fee to perform this type of drilling an unlimited amount of times for 365 days after obtaining the Annual Geotechnical Drilling Permit. Fees are listed at smchealth.org/ehfees. Please note, a Notification Form (not available on website) similar to this Subsurface Drilling Permit Application must be completely filled out and submitted at least 2 business days (48 hours) prior to drilling under the Annual Geotechnical Drilling Permit.

Section 3: Lead Agency

One of the three boxes must be selected. The EHS GPP would be selected only for investigations of known contaminated sites that the County is the lead agency. For drilling required by the Regional Water Quality Control Board (RWQCB), Department of Toxic Substances Control (DTSC), or the United States Environmental Protection Agency (USEPA), please include a copy of their approval letter. **None** would refer to investigations required by the County CUPA (Hazardous Materials Program), County Land Use or Solid Waste Programs, County or City Planning or Building Departments or voluntary investigations for due diligence or property transactions.

Section 4: Drilling Information

All applicable spaces must be filled in. **Agency Case #** refers to the lead agency's case number, if overseen by an agency, for the project under which the investigation is being conducted. **Assessor's parcel number** is the 9-digit number corresponding to the specific private property the drilling is proposed to be conducted on (can be found under Secured Property Taxes at sanmateocountytaxcollector.org or [here](#)). Each permit **must** include only one assessor's parcel number. If the drilling is to be conducted only in public right-of-ways, then the assessor's parcel number space should be filled in with N/A for not applicable. If drilling is to occur on both a private property and a contiguous public right-of-way, then two permits (one for the private property and one for the public right-of-way) must be filled out. **Address, City, and Zip** refer to the location of the specific property drilling is proposed to be conducted on. The address for a public right-of-way would simply be the name of the specific section of the public right-of-way (ie. 100 block of Main Street). **To be Constructed In** must have one box selected. Again, this differentiates between a public right-of-way and a private property. **Refuse** is a special land use designation which needs to be indicated on the permit application.

PERMIT APPLICATION INSTRUCTIONS AND FEES (CONTINUED)

Section 4: Drilling Information (continued)

The rest of this section is self-explanatory, may change in the field based on conditions encountered, and must be filled in except **Destruction Method for borings only**. Schematics may be submitted instead of filling in the well construction details, particularly if wells will be constructed differently from each other.

Destruction Method requires the use of a maximum of 7 gallons of water per 94 pounds of cement. This measurement (for both water and cement) must be able to be demonstrated in the field upon request from the inspector (such as using a 5-gallon bucket for measuring the water and using entire bags of cement). For **pressure grouting**, the well construction log and grout calculations must be submitted. The sand pack may not be more than 3 feet above the top of the screened interval, the screened interval may not be longer than 25 feet, and the bottom of the original boring may not be more than 2 feet deeper than the bottom of the constructed well. The total depth of the well and the fact that there are no obstructions in the well must be verified in the field. Type I/II cement grout must be tremied into the well, followed by application of 25 psi pressure maintained for 5 minutes. If the well does not meet pressure grouting criteria, it must be destroyed by drilling out to the total depth of the original boring. For **overdrilling**, the well casing and all annular material must be removed using a guide rod for the entire depth of the well inserted prior to drilling, and the boring tremie grouted to the surface using Type I/II cement grout. A general observation is that grouting borings using a ¾ inch PVC pipe, typically used to collect grab groundwater samples in borings, does not work with a screened section. Free falling grout is only allowed if the boring is dry, or if water is present in less than 10% of the boring, and less than 30 feet deep. Grout calculations must be provided in a well destruction workplan.

Section 5: Well/Boring Owner

The **name** of the entity owning the wells and borings must be listed along with their contact person (if different from the name of the well/boring owner), address, telephone number, and email address. The **contact person** must be directly associated with or an agent of the entity owning the wells and borings such as a property manager, real estate manager, contractor, or lawyer but not the environmental consultant listed on the permit application in Section 8. A **phone number** and an **email address** must be provided to allow the inspector to contact the well/boring owner to verify information if necessary. By providing an email address, the well/ boring owner will receive an electronic copy of the permit. The permit application must be **signed and dated** by either the entity listed as the owner of the wells and borings or the contact person. **Signatures (Sections 5 through 8)** do not need to be original; however, one copy of the permit application must contain all of the information besides the signatures in a legible format. **ALL SIGNATURES REQUIRED (SECTIONS 5 THROUGH 8) DO NOT NEED TO BE ON THE SAME COPY OF THE PERMIT APPLICATION.**

Section 6: Property Owner

The **name** of the entity owning the property must be listed and needs to match the name listed with the County Assessor for this property. The **contact person** must be directly associated with or an agent of the entity owning the property such as a property manager, real estate manager, contractor, or lawyer but not the environmental consultant listed on the permit application in Section 8. A **telephone number** and an **email address** must be provided to allow the inspector to contact the property owner to verify information if necessary. By providing an email address, the property owner will receive an electronic copy of the permit. The permit application must be signed and dated by the entity listed as the property owner only. **AGENTS CANNOT SIGN FOR THE PROPERTY OWNER.** For public rights-of-way, a copy of the encroachment permit can be substituted for the property owner signature. The City of San Mateo, among others, will not issue an encroachment permit until the subsurface drilling permit is issued, but the City of San Mateo will issue a letter of intent to issue an encroachment permit which is acceptable as a substitute for the property owner signature in City of San Mateo rights-of-way.

Section 7: Drilling Company

The **name** of the company proposed to drill the wells and borings must be listed along with the drilling company **contact person, address, phone number, and email address**. In addition, the **driller's C57 license number** must be provided. By providing an email address, the drilling company will receive an electronic copy of the permit. The permit application must be signed and dated by the driller's contact person. If the drilling company changes, then a new subsurface drilling permit application should be filled out completely except for Sections 5, 6, and 8.

Section 8: Consulting Company

The **name** of the company overseeing the proposed drilling of the wells and borings must be listed along with the **project manager, address, phone number, and email address**. The responsible professional overseeing the work must **print** their name legibly, **sign** their name and date, and provide either their **California Professional Geologist or Civil Engineering number**. Field contact name and number, if known, are optional but beneficial for all parties involved.

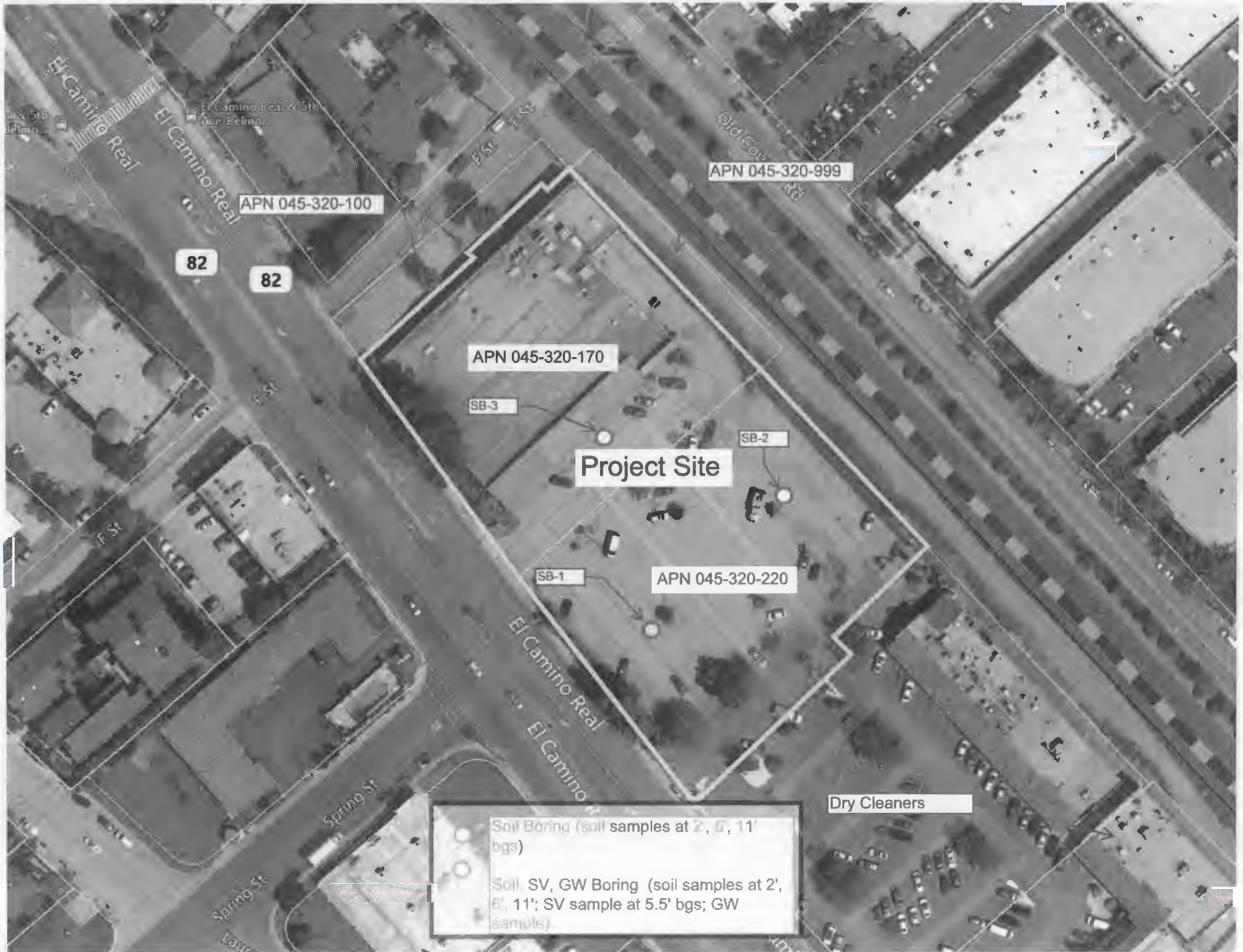

APN 045-320-100

APN 045-320-999

APN 045-320-170

SB-3

Project Site

SB-2

APN 045-320-220

SB-1

Dry Cleaners

Soil Boring (soil samples at 2', 6', 11' bgs)

Soil, SV, GW Boring (soil samples at 2', 6', 11'; SV sample at 5.5' bgs; GW samples)

82

82

Spring St

Spring St

Laurel

El Camino Real
El Camino

Old Cow Rd

El Camino Real

El Camino Real

El Camino Real & 5th Ave Belmont

F St

F St

G St

El Camino Real

ATTACHMENT 2'

BORING LOGS



Date Drilling Started:	4/30/2021	Northing:	NA	Easting:	NA	ID: SB-1/SVP-1
Date Drilling Finished:	4/30/2021	TOC Elevation:	NA	Total Borehole Depth:	11 ft bgs	
Drilling Company:	Cascade Drilling, LLC	Borehole Diameter:	3.5-in	Client:	SummerHill Apartment Communities	
Drilling Rig:	NA	Drilling Method:	Hand Auger	Location:	11 El Camino Real	
Driller's Name:	Jose Carranza	Sampling Interval:	4 ft	San Carlos, CA		
Driller's Assistant(s):	Raul Castro	Sampling Device:	NA	Project #:	30084302	
Logged By:	Asha Turman	Drilling Fluid Used:	NA	Reviewed By:	Justin Sobieraj	

Depth (feet bgs)	SAMPLING DETAIL			LITHOLOGY		PROBE CONSTRUCTION	Depth (feet bgs)
	Recovery (percent)	PID Reading (ppm)	Sample ID	USCS Code	Geologic Column	SOIL DESCRIPTION	
						USCS classification, Arcadis grain-size description, angularity, minor constituents, sorting, moisture content, density or stiffness, color, structure or mineralogical features, staining, cementation	

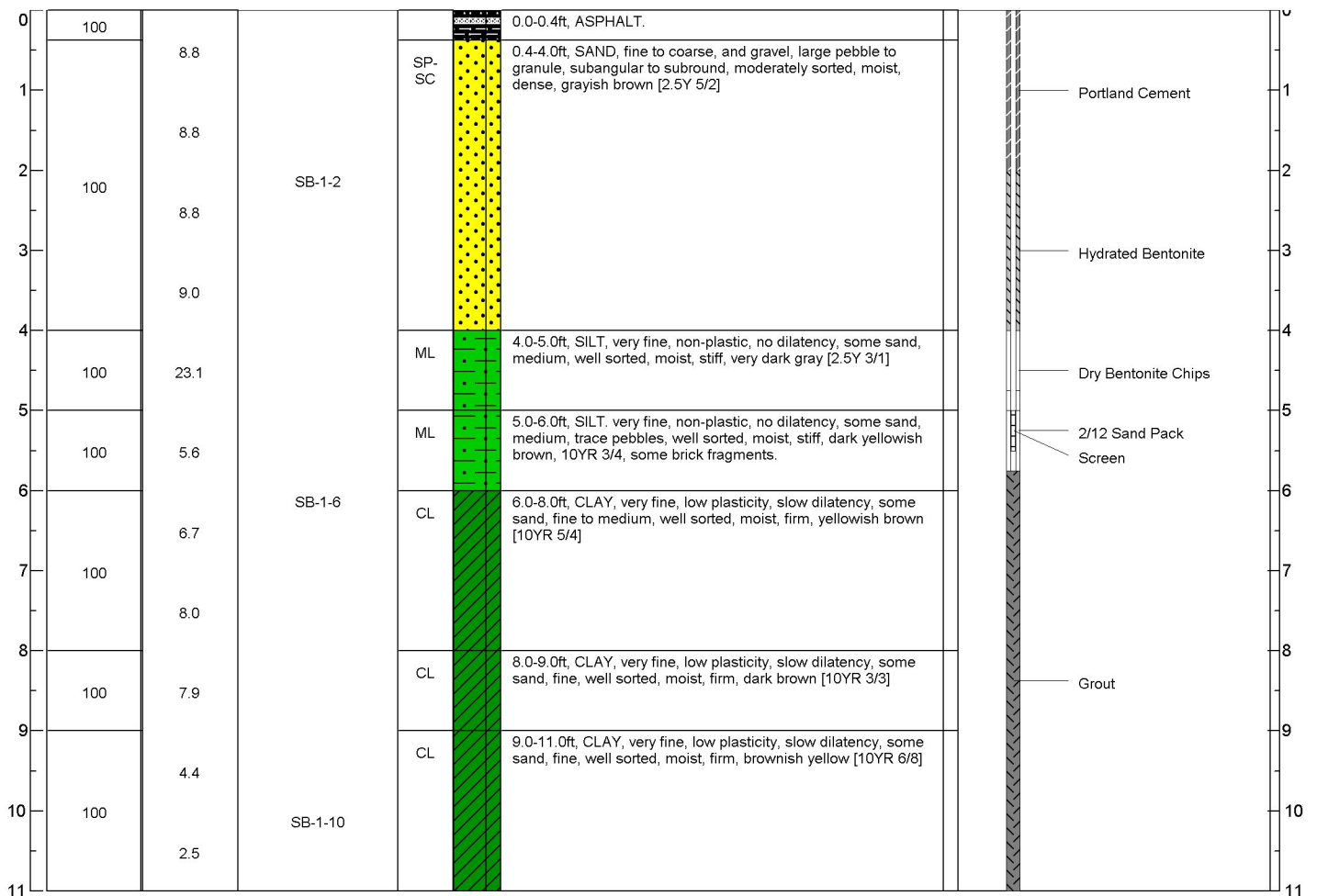

Abbreviations: bgs = below ground surface, NA = not available; not applicable, ft = feet, in = inches, PID = photoionization detector, ppm = parts per million, USCS = Unified Soil Classification System, % = percent

Notes: Measuring point is ground surface unless otherwise noted.

Date Drilling Started:	5/3/2021	Northing:	NA	Easting:	NA	ID: SB-2
Date Drilling Finished:	5/3/2021	TOC Elevation:	NA	Total Borehole Depth:	30 ft	
Drilling Company:	Cascade Drilling, LLC	Borehole Diameter:	3.5	Client:	SummerHill Apartment Communities	
Drilling Rig:	NA	Drilling Method:	Direct Push	Location:	11 El Camino Real	
Driller's Name:	Artemio Villegas	Sampling Interval:	4 ft	San Carlos, CA		
Driller's Assistant(s):	Anselmo M.	Sampling Device:	NA	Project #:	30084302	
Logged By:	Derek Hemmings	Drilling Fluid Used:	NA	Reviewed By:	Justin Sobieraj	

Depth (feet bgs)	SAMPLING DETAIL			LITHOLOGY		PROBE CONSTRUCTION	Depth (feet bgs)
	Recovery (percent)	PID Reading (ppm)	Sample ID	USCS Code	Geologic Column	SOIL DESCRIPTION	
						USCS classification, Arcadis grain-size description, angularity, minor constituents, sorting, moisture content, density or stiffness, color, structure or mineralogical features, staining, cementation	TUBING MATERIAL: NA SAND PACK: NA ANNULUS SEAL: NA PROBE MATERIAL: NA PROBE LENGTH: NA

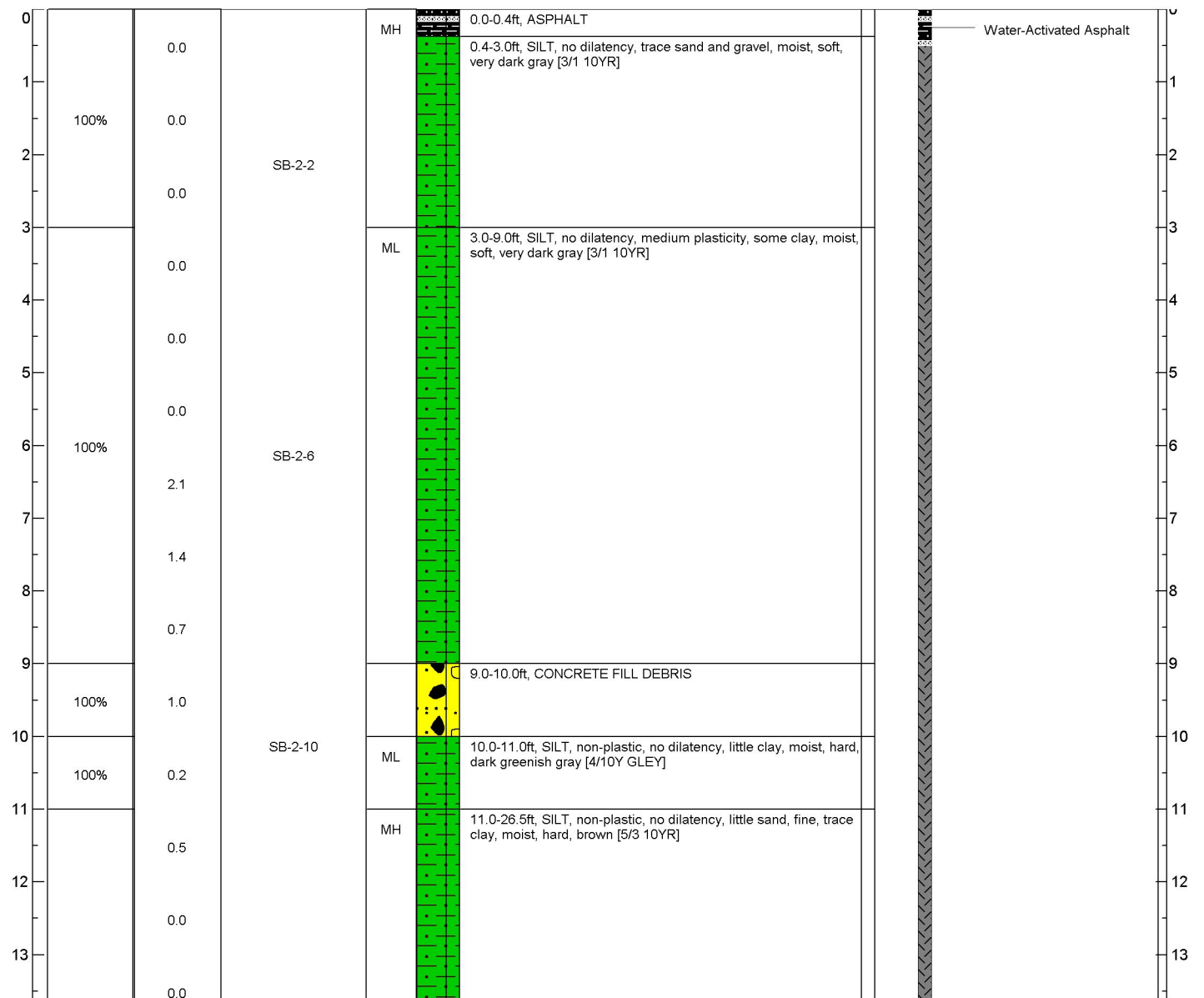

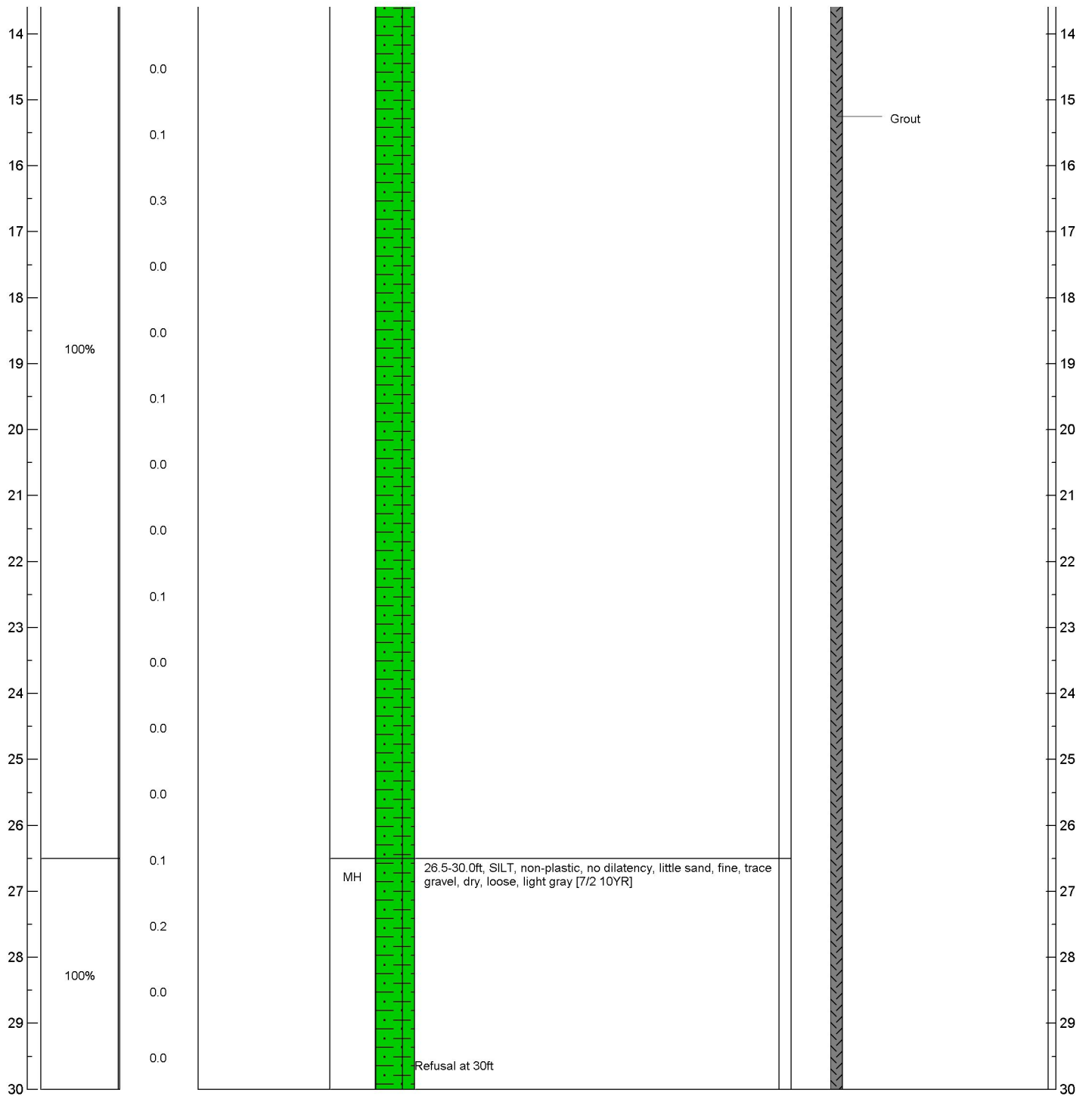

Abbreviations: bgs = below ground surface, NA = not available; not applicable, PID = photoionization detector, ppm = parts per million, ft = feet, PVC = polyvinyl chloride, USCS = Unified Soil Classification System, in = inches, % = percent, TOC = top of casing

Notes: Boring was advanced to 10 ft by hand auger on 4/30/2021 and advanced to 30 ft using a direct push rig on 5/3/2021. Measuring point is ground surface unless otherwise noted.

Date Drilling Started: 4/30/2021	Northing: NA	Easting: NA	ID: SB-3
Date Drilling Finished: 4/30/2021	TOC Elevation: NA	Total Borehole Depth: 10	
Drilling Company: Cascade Drilling, LLC	Borehole Diameter: 3.5	Client: SummerHill Apartment Communities	
Drilling Rig: NA	Drilling Method: Hand Auger	Location: 11 El Camino Real	
Driller's Name: Jose Carranza	Sampling Interval: 4 ft	San Carlos, CA	
Driller's Assistant(s): Raul Castro	Sampling Device: NA	Project #: 30084302	
Logged By: Asha Turman	Drilling Fluid Used: NA	Reviewed By: Justin Sobieraj	

Depth (feet bgs)	SAMPLING DETAIL			LITHOLOGY		PROBE CONSTRUCTION	Depth (feet bgs)
	Recovery (percent)	PID Reading (ppm)	Sample ID	USCS Code	Geologic Column		
						TUBING MATERIAL: NA SAND PACK: NA TUBING DIAMETER: NA ANNULUS SEAL: NA PROBE MATERIAL: NA PROBE LENGTH: NA	
						USCS classification, Arcadis grain-size description, angularity, minor constituents, sorting, moisture content, density or stiffness, color, structure or mineralogical features, staining, cementation	

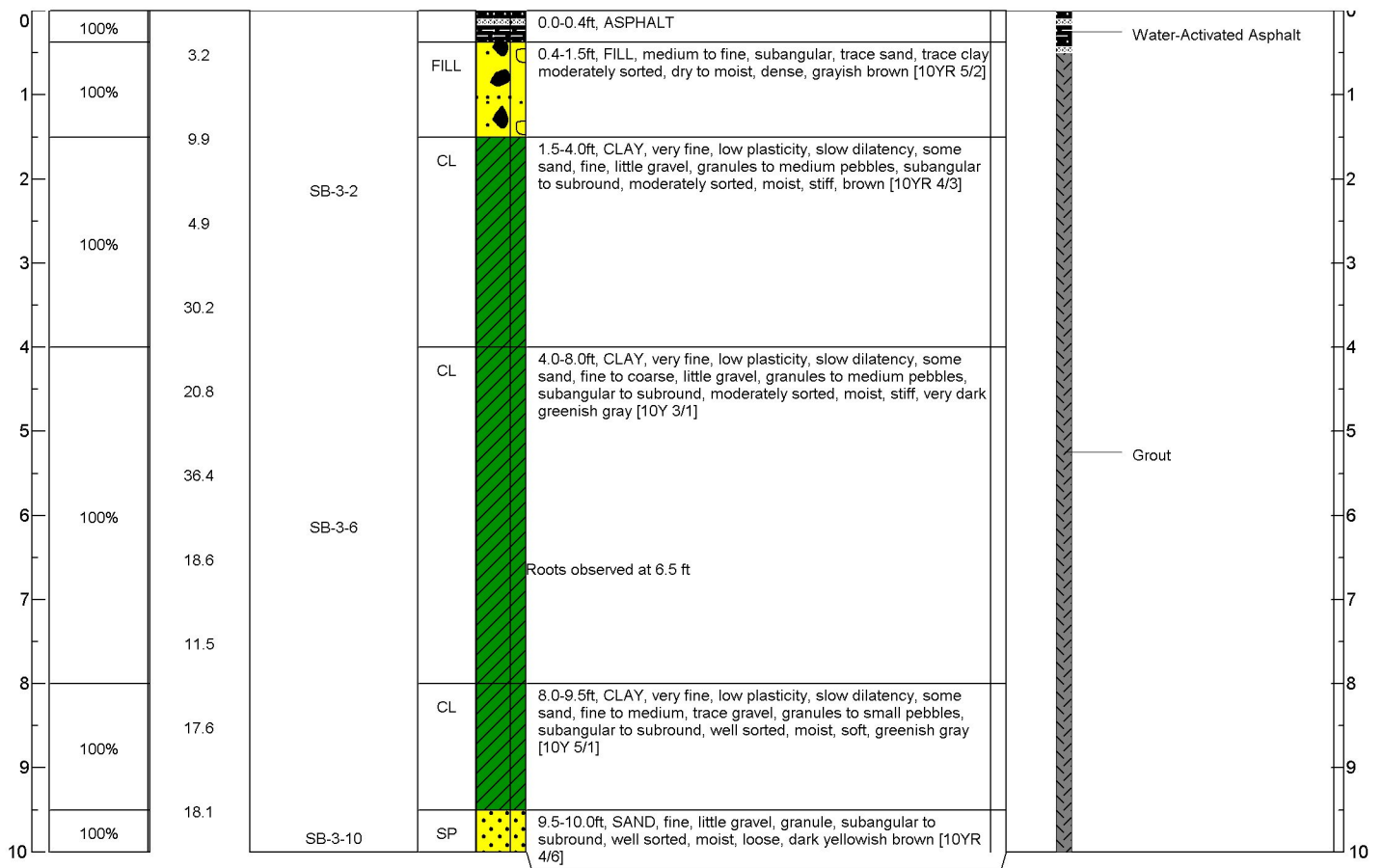

Abbreviations: bgs = below ground surface, NA = not available; not applicable, PID = photoionization detector, ppm = parts per million, ft = feet, PVC = polyvinyl chloride, USCS = Unified Soil Classification System, in = inches, % = percent, TOC = top of casing

Notes: Measuring point is ground surface unless otherwise noted.

ATTACHMENT 3'
SOIL VAPOR SAMPLING LOG



Table 1 - Soil Vapor Sampling Log

Project Name/Location 11 El Camino Real
 Project No. 30084302
 Field Staff Derek Fleming

page 1-1
 Date 5-3-21

Weather see notes

Date	Location	Canister ID	Flow Controller/Regulator ID	Start Shut-In Test	Initial Pressure (inHg)	Stop Shut-In Test	Final Pressure (inHg)	Purge Volume (ml)	Purge Start Time	Purge End Time	He Detected (ppm)	Initial Vacuum (in-Hg)	Start Sampling Time	End Sampling Time	Final Vacuum (in-Hg)	He Shroud Start (%)	He Shroud End (%)	Purge Volume field screening				
																		Landtec Gem2000				
																		VOC (ppm)	CH4 (%)	O2 (%)	CO2 (%)	LEL (%)
5/3/21	SVP-21	112970	24847	1238	-15	1240	-15	2500	1242	1255	0	-29	1256	1310	-5	12.9	15.2	1.2	0.0	10.3	7.2	0.0
	DVP-1	113400	1190																			

NOTES: weather: 62°F, 29.96 Hg pressure, 34% humidity

signature Derek Fleming

ATTACHMENT 4''

Laboratory Analytical Reports





ENTHALPY
ANALYTICAL

Enthalpy Analytical
931 West Barkley Ave
Orange, CA 92868
(714) 771-6900

enthalpy.com

Lab Job Number: 444780
Report Level: II
Report Date: 05/19/2021

Analytical Report *prepared for:*

Justin Sobieraj
Arcadis, US
100 Smith Ranch Road
Suite 329
San Rafael, CA 94903

Project: 30084302.00002 - II El Camino Real

Authorized for release by:

Richard Villafania, Project Manager
richard.villafania@enthalpy.com

This data package has been reviewed for technical correctness and completeness. Release of this data has been authorized by the Laboratory Manager or the Manager's designee, as verified by the above signature which applies to this PDF file as well as any associated electronic data deliverable files. The results contained in this report meet all requirements of NELAP and pertain only to those samples which were submitted for analysis. This report may be reproduced only in its entirety.

CA ELAP# 1338, NELAP# 4038, SCAQMD LAP# 18LA0518, LACSD ID# 10105, CDC ELITE
Member

Sample Summary

Justin Sobieraj
Arcadis, US
100 Smith Ranch Road
Suite 329
San Rafael, CA 94903

Lab Job #: 444780
Project No: 30084302.00002
Location: Il El Camino Real
Date Received: 04/30/21

Sample ID	Lab ID	Collected	Matrix
SB-1-2	444780-001	04/30/21 09:30	Soil
SB-1-6	444780-002	04/30/21 09:45	Soil
SB-1-10	444780-003	04/30/21 10:00	Soil
SB-2-2	444780-004	04/30/21 12:10	Soil
SB-2-6	444780-005	04/30/21 12:20	Soil
SB-2-10	444780-006	04/30/21 12:30	Soil
SB-3-2	444780-007	04/30/21 10:45	Soil
SB-3-6	444780-008	04/30/21 11:00	Soil
SB-3-10	444780-009	04/30/21 11:10	Soil

Case Narrative

Arcadis, US
100 Smith Ranch Road
Suite 329
San Rafael, CA 94903
Justin Sobieraj

Lab Job Number: 444780
Project No: 30084302.00002
Location: II El Camino Real
Date Received: 04/30/21

This data package contains sample and QC results for nine soil samples, requested for the above referenced project on 05/03/21. The samples were received cold and intact.

TPH-Purgeables and/or BTXE by GC (EPA 8015B):

No analytical problems were encountered.

TPH-Extractables by GC (EPA 8015M):

Low recovery was observed for diesel C10-C28 in the LCS for batch 266394; the low recovery was not associated with any reported results. Low recoveries were observed for diesel C10-C28 in the MS/MSD for batch 266394; the parent sample was not a project sample, and these low recoveries were not associated with any reported results. High RPD was also observed for diesel C10-C28; the high RPD was not associated with any reported results. Low surrogate recoveries were observed for n-triacontane in the LCS/MS/MSD for batch 266394. No other analytical problems were encountered.

Volatile Organics by GC/MS (EPA 8260B):

No analytical problems were encountered.

Semivolatile Organics by GC/MS (EPA 8270C):

A number of samples were diluted due to the dark color of the sample extracts. SB-1-2 (lab # 444780-001) was diluted due to the dark and viscous nature of the sample extract. No other analytical problems were encountered.

Semivolatile Organics by GC/MS SIM (EPA 8270C-SIM):

High response was observed for benzo(g,h,i)perylene in the CCV analyzed 05/03/21 10:07; affected data was qualified with "b". Many samples were diluted due to the dark color of the sample extracts. SB-1-2 (lab # 444780-001) was diluted due to the dark and viscous nature of the sample extract. No other analytical problems were encountered.

Pesticides (EPA 8081A):

Low recoveries were observed for endosulfan sulfate and methoxychlor in the MSD of SB-1-2 (lab # 444780-001); the LCS was within limits. High recoveries were observed for a number of analytes in the MS/MSD of SB-1-2 (lab # 444780-001); the LCS was within limits, and these analytes were not detected at or above the RL in the associated samples. High RPD was observed for many analytes; these analytes were not detected at or above the RL in the associated samples. SB-1-2 (lab # 444780-001), SB-2-2 (lab # 444780-004), and SB-3-2 (lab # 444780-007) were diluted due to the dark color of the sample extracts. No other analytical problems were encountered.

PCBs (EPA 8082):

High RPD was observed for Aroclor-1260 in the MS/MSD of SB-1-2 (lab # 444780-001). No other analytical problems were encountered.

Metals (EPA 6010B and EPA 7471A) Soil:

Low recoveries were observed for antimony in the MS/MSD for batch 266373; the parent sample was not a project sample, the LCS was within limits, and the associated RPD was within limits. No other analytical problems were encountered.

Metals (EPA 6010B) TCLP Leachate:

No analytical problems were encountered.

Metals (EPA 6010B) WET Leachate:

No analytical problems were encountered.

Asbestos by PLM (Asbestos PLM):

SGS Forensic in Hayward, CA performed the analysis (not NELAP certified). Please see the SGS Forensic case narrative.

Asbestos by PLM (EPA 600/R-93-116):

SGS Forensic in Hayward, CA performed the analysis (not NELAP certified). Please see the SGS Forensic case narrative.

CHAIN OF CUSTODY



Formerly Curtis & Tompkins Labs

2323 Fifth Street
Berkeley, CA 94710

Phone (510) 486-0900
Fax (510) 486-0532

Project No: 30084302-00002

Sampler: Asha Turman

Project Name: 11 E Camino Red

Report To: Justin Sobieraj

Project P. O. No:

Company: ArcaTis

EDD Format: Report Level II III IV

Telephone: 415.858.8310

Turnaround Time: RUSH 2-Day Standard

Email: Justin.Sobieraj@arcadis.com

C&T LOGIN # 444780

Page 1 of 1
Chain of Custody # _____

ANALYTICAL REQUEST	
X	Asbestos; PLM 600A-9/11V
X	CAM 17 Metals: 6010B/7471A
X	OCFS; 8081A
X	PCBS; 8082
X	SVOCs; 8270C-SIM
X	TH-A, g, m, l; 8015M w/SGC
X	VOCs; 8260B

Lab No.	Sample ID.	SAMPLING		MATRIX	# of Containers	CHEMICAL PRESERVATIVE					
		Date Collected	Time Collected			HCl	H2SO4	HNO3	NaOH	None	
1	SB-1-2	4.30.21	930	Water	5	X					X
2	SB-1-6		945	Solid	4						
3	SB-1-10		1000	X	4						
4	SB-2-2		1210	X	5						
5	SB-2-6		1220	X	4						
6	SB-2-10		1230	X	4						
7	SB-3-2		1045	X	5						
8	SB-3-6		1100	X	4						
9	SB-3-10		1110	X	4						

Notes:

Intact
 Cold
 On Ice
 Ambient

RELINQUISHED BY: _____ DATE: 4.31.21 TIME: 1720

RECEIVED BY: _____ DATE: 5/11/2021 TIME: _____



ENTHALPY ANALYTICAL

SAMPLE ACCEPTANCE CHECKLIST

Section 1
 Client: Arcadis Project: II El Camino Real
 Date Received: 05/01/2021 Sampler's Name Present: Yes No

Section 2
 Sample(s) received in a cooler? Yes, How many? 1 No (skip section 2) Sample Temp (°C) (No Cooler) : _____
 Sample Temp (°C), One from each cooler: #1: 3.6 #2: _____ #3: _____ #4: _____
(Acceptance range is < 6°C but not frozen (for Microbiology samples, acceptance range is < 10°C but not frozen). It is acceptable for samples collected the same day as sample receipt to have a higher temperature as long as there is evidence that cooling has begun.)
 Shipping Information: _____

Section 3
 Was the cooler packed with: Ice Ice Packs Bubble Wrap Styrofoam
 Paper None Other _____
 Cooler Temp (°C): #1: 2.5 #2: _____ #3: _____ #4: _____

Section 4	YES	NO	N/A
Was a COC received?	<input checked="" type="checkbox"/>		
Are sample IDs present?	<input checked="" type="checkbox"/>		
Are sampling dates & times present?	<input checked="" type="checkbox"/>		
Is a relinquished signature present?	<input checked="" type="checkbox"/>		
Are the tests required clearly indicated on the COC?	<input checked="" type="checkbox"/>		
Are custody seals present?		<input checked="" type="checkbox"/>	
If custody seals are present, were they intact?			<input checked="" type="checkbox"/>
Are all samples sealed in plastic bags? (Recommended for Microbiology samples)	<input checked="" type="checkbox"/>		
Did all samples arrive intact? If no, indicate in Section 4 below.	<input checked="" type="checkbox"/>		
Did all bottle labels agree with COC? (ID, dates and times)	<input checked="" type="checkbox"/>		
Were the samples collected in the correct containers for the required tests?	<input checked="" type="checkbox"/>		
Are the containers labeled with the correct preservatives?	<input checked="" type="checkbox"/>		
Is there headspace in the VOA vials greater than 5-6 mm in diameter?			<input checked="" type="checkbox"/>
Was a sufficient amount of sample submitted for the requested tests?	<input checked="" type="checkbox"/>		

Section 5 Explanations/Comments

Section 6
 For discrepancies, how was the Project Manager notified? Verbal PM Initials: _____ Date/Time _____
 Email (email sent to/on): _____ / _____
 Project Manager's response:

Completed By: Date: 05/01/2021



800-322-5555
www.gls-us.com

Ship From
ENTHALPY ANALYTICAL
BERKELEY SERVICE CENTER
2323 5TH STREET
BERKELEY, CA 94710

Tracking #: 553162862

SDS



Ship To
ENTHALPY ANALYTICAL (ORG)
SAMPLE RECEIVING
931 W BARKLEY AVE.
ORANGE, CA 92868

ORANGE

S92868A

COD: \$0.00
Weight: 0 lb(s)
Reference:



Delivery Instructions:

Signature Type: STANDARD

41223647

ORC CA927-CI0

Print Date: 4/30/2021 5:38 PM

LABEL INSTRUCTIONS:

Do not copy or reprint this label for additional shipments - each package must have a unique barcode.

Step 1: Use the "Print Label" button on this page to print the shipping label on a laser or inkjet printer.

Step 2: Fold this page in half.

Step 3: Securely attach this label to your package and do not cover the barcode.

*id: 2ce
3.6 / 2.5*

TERMS AND CONDITIONS:

By giving us your shipment to deliver, you agree to all of the General Logistics Systems US, Inc. (GLS) service terms & conditions including, but not limited to; limits of liability, declared value conditions, and claim procedures which are available on our website at www.gls-us.com.

Richard Villafania

From: Sobieraj, Justin <Justin.Sobieraj@arcadis.com> on behalf of Sobieraj, Justin
Sent: Friday, May 7, 2021 2:47 PM
To: Richard Villafania
Cc: Borelis, Mariah; Munn, Julie; Pardini, Chuck
Subject: RE: [EXTERNAL] FW: 30084302.00002 II El Camino Real- Enthalpy Data (444780)

Richard,
Can you please run TCLP analysis for the following samples:
SB-1-6' Nickel
SB-2-6' Lead
SB-2-10' Nickel



We will need the results by COB 5/14.

Thank you,

Justin Sobieraj, PG
Senior Geologist, Certified Project Manager, Line Manager
Arcadis U.S., Inc.
100 Smith Ranch Road, Suite 328 | San Rafael, California 94903
M +1 415 858 8310
Professional Registration / PG-CA #8524
www.arcadis.com



From: Richard Villafania <richard.villafania@enthalpy.com>
Sent: Wednesday, May 5, 2021 4:32 PM
To: Sobieraj, Justin <Justin.Sobieraj@arcadis.com>
Cc: Borelis, Mariah <Mariah.Borelis@arcadis.com>
Subject: RE: [EXTERNAL] FW: 30084302.00002 II El Camino Real- Enthalpy Data (444780)

Hello Justin,

Please see the updated lab report attached. Thank you.

Regards,

Richard Villafania

Richard Villafania

From: Sobieraj, Justin <Justin.Sobieraj@arcadis.com> on behalf of Sobieraj, Justin
Sent: Wednesday, May 12, 2021 7:54 AM
To: Richard Villafania; Munn, Julie
Subject: RE: [EXTERNAL] FW: 30084302.00002 II El Camino Real - Enthalpy Data (444781)

Richard,

We also will need to run the following samples:

STLC for Chromium

- SB-1- 10'
- SB-2- 2', -6' and -10'
- SB-3- 6'



STLC for Nickel

- SB-1-6'

Thank you,

Justin Sobieraj, PG

Senior Geologist, Certified Project Manager, Line Manager

Arcadis U.S., Inc.

100 Smith Ranch Road, Suite 328 | San Rafael, California 94903

M +1 415 858 8310

Professional Registration / PG-CA #8524

www.arcadis.com



From: Richard Villafania <richard.villafania@enthalpy.com>

Sent: Monday, May 10, 2021 4:32 PM

To: Munn, Julie <Julie.D.Munn@arcadis.com>

Cc: Sobieraj, Justin <Justin.Sobieraj@arcadis.com>

Subject: RE: [EXTERNAL] FW: 30084302.00002 II El Camino Real - Enthalpy Data (444781)

Got it, TCLP Cr. Thank you.

Regards,

Richard Villafania



O: 714.771.9917

Richard.Villafania@enthalpy.com

Analysis Results for 444780

444780-001 Analyte	Result	Qual	Units	RL	DF	Batch	Prepared	Analyzed	Chemist
gamma-BHC	ND		mg/Kg	0.025	5	266417	05/03/21	05/03/21	KTD
delta-BHC	ND		mg/Kg	0.025	5	266417	05/03/21	05/03/21	KTD
Heptachlor	ND		mg/Kg	0.025	5	266417	05/03/21	05/03/21	KTD
Aldrin	ND		mg/Kg	0.025	5	266417	05/03/21	05/03/21	KTD
Heptachlor epoxide	ND		mg/Kg	0.025	5	266417	05/03/21	05/03/21	KTD
Endosulfan I	ND		mg/Kg	0.025	5	266417	05/03/21	05/03/21	KTD
Dieldrin	ND		mg/Kg	0.025	5	266417	05/03/21	05/03/21	KTD
4,4'-DDE	ND		mg/Kg	0.025	5	266417	05/03/21	05/03/21	KTD
Endrin	ND		mg/Kg	0.025	5	266417	05/03/21	05/03/21	KTD
Endosulfan II	ND		mg/Kg	0.025	5	266417	05/03/21	05/03/21	KTD
Endosulfan sulfate	ND		mg/Kg	0.025	5	266417	05/03/21	05/03/21	KTD
4,4'-DDD	ND		mg/Kg	0.025	5	266417	05/03/21	05/03/21	KTD
Endrin aldehyde	ND		mg/Kg	0.025	5	266417	05/03/21	05/03/21	KTD
Endrin ketone	ND		mg/Kg	0.025	5	266417	05/03/21	05/03/21	KTD
4,4'-DDT	ND		mg/Kg	0.025	5	266417	05/03/21	05/03/21	KTD
Methoxychlor	ND		mg/Kg	0.050	5	266417	05/03/21	05/03/21	KTD
Toxaphene	ND		mg/Kg	0.50	5	266417	05/03/21	05/03/21	KTD
Chlordane (Technical)	ND		mg/Kg	0.25	5	266417	05/03/21	05/03/21	KTD

Surrogates	Limits								
TCMX	89%		%REC	23-120	5	266417	05/03/21	05/03/21	KTD
Decachlorobiphenyl	85%		%REC	24-120	5	266417	05/03/21	05/03/21	KTD

Method: EPA 8082
Prep Method: EPA 3546

Aroclor-1016	ND		mg/Kg	0.050	1	266417	05/03/21	05/05/21	KTD
Aroclor-1221	ND		mg/Kg	0.050	1	266417	05/03/21	05/05/21	KTD
Aroclor-1232	ND		mg/Kg	0.050	1	266417	05/03/21	05/05/21	KTD
Aroclor-1242	ND		mg/Kg	0.050	1	266417	05/03/21	05/05/21	KTD
Aroclor-1248	ND		mg/Kg	0.050	1	266417	05/03/21	05/05/21	KTD
Aroclor-1254	ND		mg/Kg	0.050	1	266417	05/03/21	05/05/21	KTD
Aroclor-1260	0.051		mg/Kg	0.050	1	266417	05/03/21	05/05/21	KTD
Aroclor-1262	ND		mg/Kg	0.050	1	266417	05/03/21	05/05/21	KTD
Aroclor-1268	ND		mg/Kg	0.050	1	266417	05/03/21	05/05/21	KTD

Surrogates	Limits								
Decachlorobiphenyl (PCB)	54%		%REC	19-121	1	266417	05/03/21	05/05/21	KTD

Method: EPA 8260B
Prep Method: EPA 5035

3-Chloropropene	ND		mg/Kg	0.004	0.86	266363	05/01/21	05/01/21	LXR
cis-1,4-Dichloro-2-butene	ND		mg/Kg	0.004	0.86	266363	05/01/21	05/01/21	LXR
trans-1,4-Dichloro-2-butene	ND		mg/Kg	0.004	0.86	266363	05/01/21	05/01/21	LXR
Freon 12	ND		mg/Kg	0.004	0.86	266363	05/01/21	05/01/21	LXR
Chloromethane	ND		mg/Kg	0.004	0.86	266363	05/01/21	05/01/21	LXR
Vinyl Chloride	ND		mg/Kg	0.004	0.86	266363	05/01/21	05/01/21	LXR
Bromomethane	ND		mg/Kg	0.004	0.86	266363	05/01/21	05/01/21	LXR
Chloroethane	ND		mg/Kg	0.004	0.86	266363	05/01/21	05/01/21	LXR
Trichlorofluoromethane	ND		mg/Kg	0.004	0.86	266363	05/01/21	05/01/21	LXR
Acetone	ND		mg/Kg	0.09	0.86	266363	05/01/21	05/01/21	LXR

Analysis Results for 444780

444780-001 Analyte	Result	Qual	Units	RL	DF	Batch	Prepared	Analyzed	Chemist
Freon 113	ND		mg/Kg	0.004	0.86	266363	05/01/21	05/01/21	LXR
1,1-Dichloroethene	ND		mg/Kg	0.004	0.86	266363	05/01/21	05/01/21	LXR
Methylene Chloride	ND		mg/Kg	0.004	0.86	266363	05/01/21	05/01/21	LXR
MTBE	ND		mg/Kg	0.004	0.86	266363	05/01/21	05/01/21	LXR
trans-1,2-Dichloroethene	ND		mg/Kg	0.004	0.86	266363	05/01/21	05/01/21	LXR
1,1-Dichloroethane	ND		mg/Kg	0.004	0.86	266363	05/01/21	05/01/21	LXR
2-Butanone	ND		mg/Kg	0.09	0.86	266363	05/01/21	05/01/21	LXR
cis-1,2-Dichloroethene	ND		mg/Kg	0.004	0.86	266363	05/01/21	05/01/21	LXR
2,2-Dichloropropane	ND		mg/Kg	0.004	0.86	266363	05/01/21	05/01/21	LXR
Chloroform	ND		mg/Kg	0.004	0.86	266363	05/01/21	05/01/21	LXR
Bromochloromethane	ND		mg/Kg	0.004	0.86	266363	05/01/21	05/01/21	LXR
1,1,1-Trichloroethane	ND		mg/Kg	0.004	0.86	266363	05/01/21	05/01/21	LXR
1,1-Dichloropropene	ND		mg/Kg	0.004	0.86	266363	05/01/21	05/01/21	LXR
Carbon Tetrachloride	ND		mg/Kg	0.004	0.86	266363	05/01/21	05/01/21	LXR
1,2-Dichloroethane	ND		mg/Kg	0.004	0.86	266363	05/01/21	05/01/21	LXR
Benzene	ND		mg/Kg	0.004	0.86	266363	05/01/21	05/01/21	LXR
Trichloroethene	ND		mg/Kg	0.004	0.86	266363	05/01/21	05/01/21	LXR
1,2-Dichloropropane	ND		mg/Kg	0.004	0.86	266363	05/01/21	05/01/21	LXR
Bromodichloromethane	ND		mg/Kg	0.004	0.86	266363	05/01/21	05/01/21	LXR
Dibromomethane	ND		mg/Kg	0.004	0.86	266363	05/01/21	05/01/21	LXR
4-Methyl-2-Pentanone	ND		mg/Kg	0.004	0.86	266363	05/01/21	05/01/21	LXR
cis-1,3-Dichloropropene	ND		mg/Kg	0.004	0.86	266363	05/01/21	05/01/21	LXR
Toluene	ND		mg/Kg	0.004	0.86	266363	05/01/21	05/01/21	LXR
trans-1,3-Dichloropropene	ND		mg/Kg	0.004	0.86	266363	05/01/21	05/01/21	LXR
1,1,2-Trichloroethane	ND		mg/Kg	0.004	0.86	266363	05/01/21	05/01/21	LXR
1,3-Dichloropropane	ND		mg/Kg	0.004	0.86	266363	05/01/21	05/01/21	LXR
Tetrachloroethene	ND		mg/Kg	0.004	0.86	266363	05/01/21	05/01/21	LXR
Dibromochloromethane	ND		mg/Kg	0.004	0.86	266363	05/01/21	05/01/21	LXR
1,2-Dibromoethane	ND		mg/Kg	0.004	0.86	266363	05/01/21	05/01/21	LXR
Chlorobenzene	ND		mg/Kg	0.004	0.86	266363	05/01/21	05/01/21	LXR
1,1,1,2-Tetrachloroethane	ND		mg/Kg	0.004	0.86	266363	05/01/21	05/01/21	LXR
Ethylbenzene	ND		mg/Kg	0.004	0.86	266363	05/01/21	05/01/21	LXR
m,p-Xylenes	ND		mg/Kg	0.009	0.86	266363	05/01/21	05/01/21	LXR
o-Xylene	ND		mg/Kg	0.004	0.86	266363	05/01/21	05/01/21	LXR
Styrene	ND		mg/Kg	0.004	0.86	266363	05/01/21	05/01/21	LXR
Bromoform	ND		mg/Kg	0.004	0.86	266363	05/01/21	05/01/21	LXR
Isopropylbenzene	ND		mg/Kg	0.004	0.86	266363	05/01/21	05/01/21	LXR
1,1,2,2-Tetrachloroethane	ND		mg/Kg	0.004	0.86	266363	05/01/21	05/01/21	LXR
1,2,3-Trichloropropane	ND		mg/Kg	0.004	0.86	266363	05/01/21	05/01/21	LXR
Propylbenzene	ND		mg/Kg	0.004	0.86	266363	05/01/21	05/01/21	LXR
Bromobenzene	ND		mg/Kg	0.004	0.86	266363	05/01/21	05/01/21	LXR
1,3,5-Trimethylbenzene	ND		mg/Kg	0.004	0.86	266363	05/01/21	05/01/21	LXR
2-Chlorotoluene	ND		mg/Kg	0.004	0.86	266363	05/01/21	05/01/21	LXR
4-Chlorotoluene	ND		mg/Kg	0.004	0.86	266363	05/01/21	05/01/21	LXR
tert-Butylbenzene	ND		mg/Kg	0.004	0.86	266363	05/01/21	05/01/21	LXR
1,2,4-Trimethylbenzene	ND		mg/Kg	0.004	0.86	266363	05/01/21	05/01/21	LXR

Analysis Results for 444780

444780-001 Analyte	Result	Qual	Units	RL	DF	Batch	Prepared	Analyzed	Chemist
sec-Butylbenzene	ND		mg/Kg	0.004	0.86	266363	05/01/21	05/01/21	LXR
para-Isopropyl Toluene	ND		mg/Kg	0.004	0.86	266363	05/01/21	05/01/21	LXR
1,3-Dichlorobenzene	ND		mg/Kg	0.004	0.86	266363	05/01/21	05/01/21	LXR
1,4-Dichlorobenzene	ND		mg/Kg	0.004	0.86	266363	05/01/21	05/01/21	LXR
n-Butylbenzene	ND		mg/Kg	0.004	0.86	266363	05/01/21	05/01/21	LXR
1,2-Dichlorobenzene	ND		mg/Kg	0.004	0.86	266363	05/01/21	05/01/21	LXR
1,2-Dibromo-3-Chloropropane	ND		mg/Kg	0.004	0.86	266363	05/01/21	05/01/21	LXR
1,2,4-Trichlorobenzene	ND		mg/Kg	0.004	0.86	266363	05/01/21	05/01/21	LXR
Hexachlorobutadiene	ND		mg/Kg	0.004	0.86	266363	05/01/21	05/01/21	LXR
Naphthalene	ND		mg/Kg	0.004	0.86	266363	05/01/21	05/01/21	LXR
1,2,3-Trichlorobenzene	ND		mg/Kg	0.004	0.86	266363	05/01/21	05/01/21	LXR
Xylene (total)	ND		mg/Kg	0.004	0.86	266363	05/01/21	05/01/21	LXR

Surrogates	Limits								
Dibromofluoromethane	102%	%REC	70-145	0.86	266363	05/01/21	05/01/21	LXR	
1,2-Dichloroethane-d4	94%	%REC	70-145	0.86	266363	05/01/21	05/01/21	LXR	
Toluene-d8	90%	%REC	70-145	0.86	266363	05/01/21	05/01/21	LXR	
Bromofluorobenzene	99%	%REC	70-145	0.86	266363	05/01/21	05/01/21	LXR	

Method: EPA 8270C-SIM

Prep Method: EPA 3546

1-Methylnaphthalene	ND	mg/Kg	0.50	50	266397	05/03/21	05/03/21	TJW
2-Methylnaphthalene	ND	mg/Kg	0.50	50	266397	05/03/21	05/03/21	TJW
Naphthalene	ND	mg/Kg	0.50	50	266397	05/03/21	05/03/21	TJW
Acenaphthylene	ND	mg/Kg	0.50	50	266397	05/03/21	05/03/21	TJW
Acenaphthene	ND	mg/Kg	0.50	50	266397	05/03/21	05/03/21	TJW
Fluorene	ND	mg/Kg	0.50	50	266397	05/03/21	05/03/21	TJW
Phenanthrene	ND	mg/Kg	0.50	50	266397	05/03/21	05/03/21	TJW
Anthracene	ND	mg/Kg	0.50	50	266397	05/03/21	05/03/21	TJW
Fluoranthene	ND	mg/Kg	0.50	50	266397	05/03/21	05/03/21	TJW
Pyrene	ND	mg/Kg	0.50	50	266397	05/03/21	05/03/21	TJW
Benzo(a)anthracene	ND	mg/Kg	0.50	50	266397	05/03/21	05/03/21	TJW
Chrysene	ND	mg/Kg	0.50	50	266397	05/03/21	05/03/21	TJW
Benzo(b)fluoranthene	ND	mg/Kg	0.50	50	266397	05/03/21	05/03/21	TJW
Benzo(k)fluoranthene	ND	mg/Kg	0.50	50	266397	05/03/21	05/03/21	TJW
Benzo(a)pyrene	ND	mg/Kg	0.50	50	266397	05/03/21	05/03/21	TJW
Indeno(1,2,3-cd)pyrene	ND	mg/Kg	0.50	50	266397	05/03/21	05/03/21	TJW
Dibenz(a,h)anthracene	ND	mg/Kg	0.50	50	266397	05/03/21	05/03/21	TJW
Benzo(g,h,i)perylene	ND	mg/Kg	0.50	50	266397	05/03/21	05/03/21	TJW

Surrogates	Limits								
Nitrobenzene-d5	78%	%REC	27-125	50	266397	05/03/21	05/03/21	TJW	
2-Fluorobiphenyl	64%	%REC	30-120	50	266397	05/03/21	05/03/21	TJW	
Terphenyl-d14	67%	%REC	33-155	50	266397	05/03/21	05/03/21	TJW	

Method: EPA 8270C

Prep Method: EPA 3546

Carbazole	ND	mg/Kg	12	50	266407	05/03/21	05/03/21	TJW
1-Methylnaphthalene	ND	mg/Kg	12	50	266407	05/03/21	05/03/21	TJW
Pyridine	ND	mg/Kg	12	50	266407	05/03/21	05/03/21	TJW

Analysis Results for 444780

444780-001 Analyte	Result	Qual	Units	RL	DF	Batch	Prepared	Analyzed	Chemist
N-Nitrosodimethylamine	ND		mg/Kg	12	50	266407	05/03/21	05/03/21	TJW
Phenol	ND		mg/Kg	12	50	266407	05/03/21	05/03/21	TJW
Aniline	ND		mg/Kg	12	50	266407	05/03/21	05/03/21	TJW
bis(2-Chloroethyl)ether	ND		mg/Kg	60	50	266407	05/03/21	05/03/21	TJW
2-Chlorophenol	ND		mg/Kg	12	50	266407	05/03/21	05/03/21	TJW
1,3-Dichlorobenzene	ND		mg/Kg	12	50	266407	05/03/21	05/03/21	TJW
1,4-Dichlorobenzene	ND		mg/Kg	12	50	266407	05/03/21	05/03/21	TJW
Benzyl alcohol	ND		mg/Kg	12	50	266407	05/03/21	05/03/21	TJW
1,2-Dichlorobenzene	ND		mg/Kg	12	50	266407	05/03/21	05/03/21	TJW
2-Methylphenol	ND		mg/Kg	12	50	266407	05/03/21	05/03/21	TJW
bis(2-Chloroisopropyl) ether	ND		mg/Kg	12	50	266407	05/03/21	05/03/21	TJW
3-,4-Methylphenol	ND		mg/Kg	20	50	266407	05/03/21	05/03/21	TJW
N-Nitroso-di-n-propylamine	ND		mg/Kg	12	50	266407	05/03/21	05/03/21	TJW
Hexachloroethane	ND		mg/Kg	12	50	266407	05/03/21	05/03/21	TJW
Nitrobenzene	ND		mg/Kg	60	50	266407	05/03/21	05/03/21	TJW
Isophorone	ND		mg/Kg	12	50	266407	05/03/21	05/03/21	TJW
2-Nitrophenol	ND		mg/Kg	12	50	266407	05/03/21	05/03/21	TJW
2,4-Dimethylphenol	ND		mg/Kg	12	50	266407	05/03/21	05/03/21	TJW
Benzoic acid	ND		mg/Kg	60	50	266407	05/03/21	05/03/21	TJW
bis(2-Chloroethoxy)methane	ND		mg/Kg	12	50	266407	05/03/21	05/03/21	TJW
2,4-Dichlorophenol	ND		mg/Kg	12	50	266407	05/03/21	05/03/21	TJW
1,2,4-Trichlorobenzene	ND		mg/Kg	12	50	266407	05/03/21	05/03/21	TJW
Naphthalene	ND		mg/Kg	12	50	266407	05/03/21	05/03/21	TJW
4-Chloroaniline	ND		mg/Kg	12	50	266407	05/03/21	05/03/21	TJW
Hexachlorobutadiene	ND		mg/Kg	12	50	266407	05/03/21	05/03/21	TJW
4-Chloro-3-methylphenol	ND		mg/Kg	12	50	266407	05/03/21	05/03/21	TJW
2-Methylnaphthalene	ND		mg/Kg	12	50	266407	05/03/21	05/03/21	TJW
Hexachlorocyclopentadiene	ND		mg/Kg	60	50	266407	05/03/21	05/03/21	TJW
2,4,6-Trichlorophenol	ND		mg/Kg	12	50	266407	05/03/21	05/03/21	TJW
2,4,5-Trichlorophenol	ND		mg/Kg	12	50	266407	05/03/21	05/03/21	TJW
2-Chloronaphthalene	ND		mg/Kg	12	50	266407	05/03/21	05/03/21	TJW
2-Nitroaniline	ND		mg/Kg	12	50	266407	05/03/21	05/03/21	TJW
Dimethylphthalate	ND		mg/Kg	12	50	266407	05/03/21	05/03/21	TJW
Acenaphthylene	ND		mg/Kg	12	50	266407	05/03/21	05/03/21	TJW
2,6-Dinitrotoluene	ND		mg/Kg	12	50	266407	05/03/21	05/03/21	TJW
3-Nitroaniline	ND		mg/Kg	12	50	266407	05/03/21	05/03/21	TJW
Acenaphthene	ND		mg/Kg	12	50	266407	05/03/21	05/03/21	TJW
2,4-Dinitrophenol	ND		mg/Kg	60	50	266407	05/03/21	05/03/21	TJW
4-Nitrophenol	ND		mg/Kg	12	50	266407	05/03/21	05/03/21	TJW
Dibenzofuran	ND		mg/Kg	12	50	266407	05/03/21	05/03/21	TJW
2,4-Dinitrotoluene	ND		mg/Kg	12	50	266407	05/03/21	05/03/21	TJW
Diethylphthalate	ND		mg/Kg	12	50	266407	05/03/21	05/03/21	TJW
Fluorene	ND		mg/Kg	12	50	266407	05/03/21	05/03/21	TJW
4-Chlorophenyl-phenylether	ND		mg/Kg	12	50	266407	05/03/21	05/03/21	TJW
4-Nitroaniline	ND		mg/Kg	12	50	266407	05/03/21	05/03/21	TJW
4,6-Dinitro-2-methylphenol	ND		mg/Kg	12	50	266407	05/03/21	05/03/21	TJW

Analysis Results for 444780

444780-001 Analyte	Result	Qual	Units	RL	DF	Batch	Prepared	Analyzed	Chemist
N-Nitrosodiphenylamine	ND		mg/Kg	12	50	266407	05/03/21	05/03/21	TJW
1,2-diphenylhydrazine (as azobenzene)	ND		mg/Kg	12	50	266407	05/03/21	05/03/21	TJW
4-Bromophenyl-phenylether	ND		mg/Kg	12	50	266407	05/03/21	05/03/21	TJW
Hexachlorobenzene	ND		mg/Kg	12	50	266407	05/03/21	05/03/21	TJW
Pentachlorophenol	ND		mg/Kg	60	50	266407	05/03/21	05/03/21	TJW
Phenanthrene	ND		mg/Kg	12	50	266407	05/03/21	05/03/21	TJW
Anthracene	ND		mg/Kg	12	50	266407	05/03/21	05/03/21	TJW
Di-n-butylphthalate	ND		mg/Kg	12	50	266407	05/03/21	05/03/21	TJW
Fluoranthene	ND		mg/Kg	12	50	266407	05/03/21	05/03/21	TJW
Benzdine	ND		mg/Kg	60	50	266407	05/03/21	05/03/21	TJW
Pyrene	ND		mg/Kg	12	50	266407	05/03/21	05/03/21	TJW
Butylbenzylphthalate	ND		mg/Kg	12	50	266407	05/03/21	05/03/21	TJW
3,3'-Dichlorobenzidine	ND		mg/Kg	60	50	266407	05/03/21	05/03/21	TJW
Benzo(a)anthracene	ND		mg/Kg	12	50	266407	05/03/21	05/03/21	TJW
Chrysene	ND		mg/Kg	12	50	266407	05/03/21	05/03/21	TJW
bis(2-Ethylhexyl)phthalate	ND		mg/Kg	12	50	266407	05/03/21	05/03/21	TJW
Di-n-octylphthalate	ND		mg/Kg	12	50	266407	05/03/21	05/03/21	TJW
Benzo(b)fluoranthene	ND		mg/Kg	12	50	266407	05/03/21	05/03/21	TJW
Benzo(k)fluoranthene	ND		mg/Kg	12	50	266407	05/03/21	05/03/21	TJW
Benzo(a)pyrene	ND		mg/Kg	12	50	266407	05/03/21	05/03/21	TJW
Indeno(1,2,3-cd)pyrene	ND		mg/Kg	12	50	266407	05/03/21	05/03/21	TJW
Dibenz(a,h)anthracene	ND		mg/Kg	12	50	266407	05/03/21	05/03/21	TJW
Benzo(g,h,i)perylene	ND		mg/Kg	12	50	266407	05/03/21	05/03/21	TJW
Surrogates				Limits					
2-Fluorophenol	DO	%REC	29-120	50	266407	05/03/21	05/03/21	TJW	
Phenol-d6	DO	%REC	30-120	50	266407	05/03/21	05/03/21	TJW	
2,4,6-Tribromophenol	DO	%REC	32-120	50	266407	05/03/21	05/03/21	TJW	
Nitrobenzene-d5	DO	%REC	33-120	50	266407	05/03/21	05/03/21	TJW	
2-Fluorobiphenyl	DO	%REC	39-120	50	266407	05/03/21	05/03/21	TJW	
Terphenyl-d14	DO	%REC	44-125	50	266407	05/03/21	05/03/21	TJW	

Analysis Results for 444780

Sample ID: SB-1-6 Lab ID: 444780-002 Collected: 04/30/21 09:45

444780-002 Analyte	Result	Qual	Units	RL	Matrix	DF	Batch	Prepared	Analyzed	Chemist
Method: EPA 6010B Prep Method: EPA 3010A										
Nickel	0.14		mg/L	0.060	TCLP Leachate	1	266980	05/12/21	05/12/21	SBW
Method: EPA 6010B Prep Method: EPA 3050B										
Antimony	ND		mg/Kg	3.3	Soil	1.1	266373	05/01/21	05/03/21	SBW
Arsenic	4.4		mg/Kg	1.1	Soil	1.1	266373	05/01/21	05/03/21	SBW
Barium	270		mg/Kg	1.1	Soil	1.1	266373	05/01/21	05/03/21	SBW
Beryllium	ND		mg/Kg	0.55	Soil	1.1	266373	05/01/21	05/03/21	SBW
Cadmium	4.0		mg/Kg	0.55	Soil	1.1	266373	05/01/21	05/03/21	SBW
Chromium	35		mg/Kg	1.1	Soil	1.1	266373	05/01/21	05/03/21	SBW
Cobalt	26		mg/Kg	0.55	Soil	1.1	266373	05/01/21	05/03/21	SBW
Copper	46		mg/Kg	1.1	Soil	1.1	266373	05/01/21	05/03/21	SBW
Lead	29		mg/Kg	1.1	Soil	1.1	266373	05/01/21	05/03/21	SBW
Molybdenum	ND		mg/Kg	1.1	Soil	1.1	266373	05/01/21	05/03/21	SBW
Nickel	380		mg/Kg	1.1	Soil	1.1	266373	05/01/21	05/03/21	SBW
Selenium	ND		mg/Kg	3.3	Soil	1.1	266373	05/01/21	05/03/21	SBW
Silver	ND		mg/Kg	0.55	Soil	1.1	266373	05/01/21	05/03/21	SBW
Thallium	ND		mg/Kg	3.3	Soil	1.1	266373	05/01/21	05/03/21	SBW
Vanadium	92		mg/Kg	1.1	Soil	1.1	266373	05/01/21	05/03/21	SBW
Zinc	87		mg/Kg	5.5	Soil	1.1	266373	05/01/21	05/03/21	SBW
Method: EPA 6010B Prep Method: METHOD										
Nickel	0.76		mg/L	0.60	WET Leachate	10	267237	05/17/21	05/17/21	SBW
Method: EPA 7471A Prep Method: METHOD										
Mercury	ND		mg/Kg	0.16	Soil	1.2	266376	05/01/21	05/04/21	JDB
Method: EPA 8015B Prep Method: EPA 5030B										
TPH Gasoline	ND		mg/Kg	2.3	Soil	0.76	266399	05/04/21	05/04/21	EMW
Surrogates Limits										
Bromofluorobenzene (FID)	95%		%REC	60-140	Soil	1	266399	05/04/21	05/04/21	EMW
Method: EPA 8015M Prep Method: EPA 3580										
DRO C10-C28 (SGCU)	23		mg/Kg	10	Soil	1	266394	05/03/21	05/04/21	MES
ORO C28-C44 (SGCU)	26		mg/Kg	20	Soil	1	266394	05/03/21	05/04/21	MES
Surrogates Limits										
n-Triacontane (SGCU)	96%		%REC	70-130	Soil	1	266394	05/03/21	05/04/21	MES
Method: EPA 8260B Prep Method: EPA 5035										
3-Chloropropene	ND		mg/Kg	0.004	Soil	0.7	266363	05/01/21	05/01/21	LXR

Analysis Results for 444780

444780-002 Analyte	Result	Qual	Units	RL	Matrix	DF	Batch	Prepared	Analyzed	Chemist
cis-1,4-Dichloro-2-butene	ND		mg/Kg	0.004	Soil	0.7	266363	05/01/21	05/01/21	LXR
trans-1,4-Dichloro-2-butene	ND		mg/Kg	0.004	Soil	0.7	266363	05/01/21	05/01/21	LXR
Freon 12	ND		mg/Kg	0.004	Soil	0.7	266363	05/01/21	05/01/21	LXR
Chloromethane	ND		mg/Kg	0.004	Soil	0.7	266363	05/01/21	05/01/21	LXR
Vinyl Chloride	ND		mg/Kg	0.004	Soil	0.7	266363	05/01/21	05/01/21	LXR
Bromomethane	ND		mg/Kg	0.004	Soil	0.7	266363	05/01/21	05/01/21	LXR
Chloroethane	ND		mg/Kg	0.004	Soil	0.7	266363	05/01/21	05/01/21	LXR
Trichlorofluoromethane	ND		mg/Kg	0.004	Soil	0.7	266363	05/01/21	05/01/21	LXR
Acetone	ND		mg/Kg	0.07	Soil	0.7	266363	05/01/21	05/01/21	LXR
Freon 113	ND		mg/Kg	0.004	Soil	0.7	266363	05/01/21	05/01/21	LXR
1,1-Dichloroethene	ND		mg/Kg	0.004	Soil	0.7	266363	05/01/21	05/01/21	LXR
Methylene Chloride	ND		mg/Kg	0.004	Soil	0.7	266363	05/01/21	05/01/21	LXR
MTBE	ND		mg/Kg	0.004	Soil	0.7	266363	05/01/21	05/01/21	LXR
trans-1,2-Dichloroethene	ND		mg/Kg	0.004	Soil	0.7	266363	05/01/21	05/01/21	LXR
1,1-Dichloroethane	ND		mg/Kg	0.004	Soil	0.7	266363	05/01/21	05/01/21	LXR
2-Butanone	ND		mg/Kg	0.07	Soil	0.7	266363	05/01/21	05/01/21	LXR
cis-1,2-Dichloroethene	ND		mg/Kg	0.004	Soil	0.7	266363	05/01/21	05/01/21	LXR
2,2-Dichloropropane	ND		mg/Kg	0.004	Soil	0.7	266363	05/01/21	05/01/21	LXR
Chloroform	ND		mg/Kg	0.004	Soil	0.7	266363	05/01/21	05/01/21	LXR
Bromochloromethane	ND		mg/Kg	0.004	Soil	0.7	266363	05/01/21	05/01/21	LXR
1,1,1-Trichloroethane	ND		mg/Kg	0.004	Soil	0.7	266363	05/01/21	05/01/21	LXR
1,1-Dichloropropene	ND		mg/Kg	0.004	Soil	0.7	266363	05/01/21	05/01/21	LXR
Carbon Tetrachloride	ND		mg/Kg	0.004	Soil	0.7	266363	05/01/21	05/01/21	LXR
1,2-Dichloroethane	ND		mg/Kg	0.004	Soil	0.7	266363	05/01/21	05/01/21	LXR
Benzene	ND		mg/Kg	0.004	Soil	0.7	266363	05/01/21	05/01/21	LXR
Trichloroethene	ND		mg/Kg	0.004	Soil	0.7	266363	05/01/21	05/01/21	LXR
1,2-Dichloropropane	ND		mg/Kg	0.004	Soil	0.7	266363	05/01/21	05/01/21	LXR
Bromodichloromethane	ND		mg/Kg	0.004	Soil	0.7	266363	05/01/21	05/01/21	LXR
Dibromomethane	ND		mg/Kg	0.004	Soil	0.7	266363	05/01/21	05/01/21	LXR
4-Methyl-2-Pentanone	ND		mg/Kg	0.004	Soil	0.7	266363	05/01/21	05/01/21	LXR
cis-1,3-Dichloropropene	ND		mg/Kg	0.004	Soil	0.7	266363	05/01/21	05/01/21	LXR
Toluene	ND		mg/Kg	0.004	Soil	0.7	266363	05/01/21	05/01/21	LXR
trans-1,3-Dichloropropene	ND		mg/Kg	0.004	Soil	0.7	266363	05/01/21	05/01/21	LXR
1,1,2-Trichloroethane	ND		mg/Kg	0.004	Soil	0.7	266363	05/01/21	05/01/21	LXR
1,3-Dichloropropane	ND		mg/Kg	0.004	Soil	0.7	266363	05/01/21	05/01/21	LXR
Tetrachloroethene	ND		mg/Kg	0.004	Soil	0.7	266363	05/01/21	05/01/21	LXR
Dibromochloromethane	ND		mg/Kg	0.004	Soil	0.7	266363	05/01/21	05/01/21	LXR
1,2-Dibromoethane	ND		mg/Kg	0.004	Soil	0.7	266363	05/01/21	05/01/21	LXR
Chlorobenzene	ND		mg/Kg	0.004	Soil	0.7	266363	05/01/21	05/01/21	LXR
1,1,1,2-Tetrachloroethane	ND		mg/Kg	0.004	Soil	0.7	266363	05/01/21	05/01/21	LXR
Ethylbenzene	ND		mg/Kg	0.004	Soil	0.7	266363	05/01/21	05/01/21	LXR
m,p-Xylenes	ND		mg/Kg	0.007	Soil	0.7	266363	05/01/21	05/01/21	LXR
o-Xylene	ND		mg/Kg	0.004	Soil	0.7	266363	05/01/21	05/01/21	LXR
Styrene	ND		mg/Kg	0.004	Soil	0.7	266363	05/01/21	05/01/21	LXR
Bromoform	ND		mg/Kg	0.004	Soil	0.7	266363	05/01/21	05/01/21	LXR
Isopropylbenzene	ND		mg/Kg	0.004	Soil	0.7	266363	05/01/21	05/01/21	LXR

Analysis Results for 444780

444780-002 Analyte	Result	Qual	Units	RL	Matrix	DF	Batch	Prepared	Analyzed	Chemist
1,1,2,2-Tetrachloroethane	ND		mg/Kg	0.004	Soil	0.7	266363	05/01/21	05/01/21	LXR
1,2,3-Trichloropropane	ND		mg/Kg	0.004	Soil	0.7	266363	05/01/21	05/01/21	LXR
Propylbenzene	ND		mg/Kg	0.004	Soil	0.7	266363	05/01/21	05/01/21	LXR
Bromobenzene	ND		mg/Kg	0.004	Soil	0.7	266363	05/01/21	05/01/21	LXR
1,3,5-Trimethylbenzene	ND		mg/Kg	0.004	Soil	0.7	266363	05/01/21	05/01/21	LXR
2-Chlorotoluene	ND		mg/Kg	0.004	Soil	0.7	266363	05/01/21	05/01/21	LXR
4-Chlorotoluene	ND		mg/Kg	0.004	Soil	0.7	266363	05/01/21	05/01/21	LXR
tert-Butylbenzene	ND		mg/Kg	0.004	Soil	0.7	266363	05/01/21	05/01/21	LXR
1,2,4-Trimethylbenzene	ND		mg/Kg	0.004	Soil	0.7	266363	05/01/21	05/01/21	LXR
sec-Butylbenzene	ND		mg/Kg	0.004	Soil	0.7	266363	05/01/21	05/01/21	LXR
para-Isopropyl Toluene	ND		mg/Kg	0.004	Soil	0.7	266363	05/01/21	05/01/21	LXR
1,3-Dichlorobenzene	ND		mg/Kg	0.004	Soil	0.7	266363	05/01/21	05/01/21	LXR
1,4-Dichlorobenzene	ND		mg/Kg	0.004	Soil	0.7	266363	05/01/21	05/01/21	LXR
n-Butylbenzene	ND		mg/Kg	0.004	Soil	0.7	266363	05/01/21	05/01/21	LXR
1,2-Dichlorobenzene	ND		mg/Kg	0.004	Soil	0.7	266363	05/01/21	05/01/21	LXR
1,2-Dibromo-3-Chloropropane	ND		mg/Kg	0.004	Soil	0.7	266363	05/01/21	05/01/21	LXR
1,2,4-Trichlorobenzene	ND		mg/Kg	0.004	Soil	0.7	266363	05/01/21	05/01/21	LXR
Hexachlorobutadiene	ND		mg/Kg	0.004	Soil	0.7	266363	05/01/21	05/01/21	LXR
Naphthalene	ND		mg/Kg	0.004	Soil	0.7	266363	05/01/21	05/01/21	LXR
1,2,3-Trichlorobenzene	ND		mg/Kg	0.004	Soil	0.7	266363	05/01/21	05/01/21	LXR
Xylene (total)	ND		mg/Kg	0.004	Soil	0.7	266363	05/01/21	05/01/21	LXR

Surrogates			Limits							
Dibromofluoromethane	105%		%REC 70-145	Soil	0.7	266363	05/01/21	05/01/21	LXR	
1,2-Dichloroethane-d4	98%		%REC 70-145	Soil	0.7	266363	05/01/21	05/01/21	LXR	
Toluene-d8	90%		%REC 70-145	Soil	0.7	266363	05/01/21	05/01/21	LXR	
Bromofluorobenzene	98%		%REC 70-145	Soil	0.7	266363	05/01/21	05/01/21	LXR	

Method: EPA 8270C-SIM
 Prep Method: EPA 3546

1-Methylnaphthalene	ND		mg/Kg	0.050	Soil	5	266397	05/03/21	05/03/21	TJW
2-Methylnaphthalene	ND		mg/Kg	0.050	Soil	5	266397	05/03/21	05/03/21	TJW
Naphthalene	ND		mg/Kg	0.050	Soil	5	266397	05/03/21	05/03/21	TJW
Acenaphthylene	ND		mg/Kg	0.050	Soil	5	266397	05/03/21	05/03/21	TJW
Acenaphthene	ND		mg/Kg	0.050	Soil	5	266397	05/03/21	05/03/21	TJW
Fluorene	ND		mg/Kg	0.050	Soil	5	266397	05/03/21	05/03/21	TJW
Phenanthrene	0.059		mg/Kg	0.050	Soil	5	266397	05/03/21	05/03/21	TJW
Anthracene	ND		mg/Kg	0.050	Soil	5	266397	05/03/21	05/03/21	TJW
Fluoranthene	0.090		mg/Kg	0.050	Soil	5	266397	05/03/21	05/03/21	TJW
Pyrene	0.093		mg/Kg	0.050	Soil	5	266397	05/03/21	05/03/21	TJW
Benzo(a)anthracene	0.056		mg/Kg	0.050	Soil	5	266397	05/03/21	05/03/21	TJW
Chrysene	0.065		mg/Kg	0.050	Soil	5	266397	05/03/21	05/03/21	TJW
Benzo(b)fluoranthene	ND		mg/Kg	0.050	Soil	5	266397	05/03/21	05/03/21	TJW
Benzo(k)fluoranthene	ND		mg/Kg	0.050	Soil	5	266397	05/03/21	05/03/21	TJW
Benzo(a)pyrene	ND		mg/Kg	0.050	Soil	5	266397	05/03/21	05/03/21	TJW
Indeno(1,2,3-cd)pyrene	ND		mg/Kg	0.050	Soil	5	266397	05/03/21	05/03/21	TJW
Dibenz(a,h)anthracene	ND		mg/Kg	0.050	Soil	5	266397	05/03/21	05/03/21	TJW
Benzo(g,h,i)perylene	ND		mg/Kg	0.050	Soil	5	266397	05/03/21	05/03/21	TJW

Analysis Results for 444780

444780-002 Analyte	Result	Qual	Units	RL	Matrix	DF	Batch	Prepared	Analyzed	Chemist
Surrogates			Limits							
Nitrobenzene-d5	65%		%REC	27-125	Soil	5	266397	05/03/21	05/03/21	TJW
2-Fluorobiphenyl	67%		%REC	30-120	Soil	5	266397	05/03/21	05/03/21	TJW
Terphenyl-d14	56%		%REC	33-155	Soil	5	266397	05/03/21	05/03/21	TJW
Method: EPA 8270C										
Prep Method: EPA 3546										
Carbazole	ND		mg/Kg	1.3	Soil	5	266407	05/03/21	05/03/21	TJW
1-Methylnaphthalene	ND		mg/Kg	1.3	Soil	5	266407	05/03/21	05/03/21	TJW
Pyridine	ND		mg/Kg	1.3	Soil	5	266407	05/03/21	05/03/21	TJW
N-Nitrosodimethylamine	ND		mg/Kg	1.3	Soil	5	266407	05/03/21	05/03/21	TJW
Phenol	ND		mg/Kg	1.3	Soil	5	266407	05/03/21	05/03/21	TJW
Aniline	ND		mg/Kg	1.3	Soil	5	266407	05/03/21	05/03/21	TJW
bis(2-Chloroethyl)ether	ND		mg/Kg	6.0	Soil	5	266407	05/03/21	05/03/21	TJW
2-Chlorophenol	ND		mg/Kg	1.3	Soil	5	266407	05/03/21	05/03/21	TJW
1,3-Dichlorobenzene	ND		mg/Kg	1.3	Soil	5	266407	05/03/21	05/03/21	TJW
1,4-Dichlorobenzene	ND		mg/Kg	1.3	Soil	5	266407	05/03/21	05/03/21	TJW
Benzyl alcohol	ND		mg/Kg	1.3	Soil	5	266407	05/03/21	05/03/21	TJW
1,2-Dichlorobenzene	ND		mg/Kg	1.3	Soil	5	266407	05/03/21	05/03/21	TJW
2-Methylphenol	ND		mg/Kg	1.3	Soil	5	266407	05/03/21	05/03/21	TJW
bis(2-Chloroisopropyl) ether	ND		mg/Kg	1.3	Soil	5	266407	05/03/21	05/03/21	TJW
3,4-Methylphenol	ND		mg/Kg	2.0	Soil	5	266407	05/03/21	05/03/21	TJW
N-Nitroso-di-n-propylamine	ND		mg/Kg	1.3	Soil	5	266407	05/03/21	05/03/21	TJW
Hexachloroethane	ND		mg/Kg	1.3	Soil	5	266407	05/03/21	05/03/21	TJW
Nitrobenzene	ND		mg/Kg	6.0	Soil	5	266407	05/03/21	05/03/21	TJW
Isophorone	ND		mg/Kg	1.3	Soil	5	266407	05/03/21	05/03/21	TJW
2-Nitrophenol	ND		mg/Kg	1.3	Soil	5	266407	05/03/21	05/03/21	TJW
2,4-Dimethylphenol	ND		mg/Kg	1.3	Soil	5	266407	05/03/21	05/03/21	TJW
Benzoic acid	ND		mg/Kg	6.0	Soil	5	266407	05/03/21	05/03/21	TJW
bis(2-Chloroethoxy)methane	ND		mg/Kg	1.3	Soil	5	266407	05/03/21	05/03/21	TJW
2,4-Dichlorophenol	ND		mg/Kg	1.3	Soil	5	266407	05/03/21	05/03/21	TJW
1,2,4-Trichlorobenzene	ND		mg/Kg	1.3	Soil	5	266407	05/03/21	05/03/21	TJW
Naphthalene	ND		mg/Kg	1.3	Soil	5	266407	05/03/21	05/03/21	TJW
4-Chloroaniline	ND		mg/Kg	1.3	Soil	5	266407	05/03/21	05/03/21	TJW
Hexachlorobutadiene	ND		mg/Kg	1.3	Soil	5	266407	05/03/21	05/03/21	TJW
4-Chloro-3-methylphenol	ND		mg/Kg	1.3	Soil	5	266407	05/03/21	05/03/21	TJW
2-Methylnaphthalene	ND		mg/Kg	1.3	Soil	5	266407	05/03/21	05/03/21	TJW
Hexachlorocyclopentadiene	ND		mg/Kg	6.0	Soil	5	266407	05/03/21	05/03/21	TJW
2,4,6-Trichlorophenol	ND		mg/Kg	1.3	Soil	5	266407	05/03/21	05/03/21	TJW
2,4,5-Trichlorophenol	ND		mg/Kg	1.3	Soil	5	266407	05/03/21	05/03/21	TJW
2-Chloronaphthalene	ND		mg/Kg	1.3	Soil	5	266407	05/03/21	05/03/21	TJW
2-Nitroaniline	ND		mg/Kg	1.3	Soil	5	266407	05/03/21	05/03/21	TJW
Dimethylphthalate	ND		mg/Kg	1.3	Soil	5	266407	05/03/21	05/03/21	TJW
Acenaphthylene	ND		mg/Kg	1.3	Soil	5	266407	05/03/21	05/03/21	TJW
2,6-Dinitrotoluene	ND		mg/Kg	1.3	Soil	5	266407	05/03/21	05/03/21	TJW
3-Nitroaniline	ND		mg/Kg	1.3	Soil	5	266407	05/03/21	05/03/21	TJW
Acenaphthene	ND		mg/Kg	1.3	Soil	5	266407	05/03/21	05/03/21	TJW

Analysis Results for 444780

444780-002 Analyte	Result	Qual	Units	RL	Matrix	DF	Batch	Prepared	Analyzed	Chemist
2,4-Dinitrophenol	ND		mg/Kg	6.0	Soil	5	266407	05/03/21	05/03/21	TJW
4-Nitrophenol	ND		mg/Kg	1.3	Soil	5	266407	05/03/21	05/03/21	TJW
Dibenzofuran	ND		mg/Kg	1.3	Soil	5	266407	05/03/21	05/03/21	TJW
2,4-Dinitrotoluene	ND		mg/Kg	1.3	Soil	5	266407	05/03/21	05/03/21	TJW
Diethylphthalate	ND		mg/Kg	1.3	Soil	5	266407	05/03/21	05/03/21	TJW
Fluorene	ND		mg/Kg	1.3	Soil	5	266407	05/03/21	05/03/21	TJW
4-Chlorophenyl-phenylether	ND		mg/Kg	1.3	Soil	5	266407	05/03/21	05/03/21	TJW
4-Nitroaniline	ND		mg/Kg	1.3	Soil	5	266407	05/03/21	05/03/21	TJW
4,6-Dinitro-2-methylphenol	ND		mg/Kg	1.3	Soil	5	266407	05/03/21	05/03/21	TJW
N-Nitrosodiphenylamine	ND		mg/Kg	1.3	Soil	5	266407	05/03/21	05/03/21	TJW
1,2-diphenylhydrazine (as azobenzene)	ND		mg/Kg	1.3	Soil	5	266407	05/03/21	05/03/21	TJW
4-Bromophenyl-phenylether	ND		mg/Kg	1.3	Soil	5	266407	05/03/21	05/03/21	TJW
Hexachlorobenzene	ND		mg/Kg	1.3	Soil	5	266407	05/03/21	05/03/21	TJW
Pentachlorophenol	ND		mg/Kg	6.0	Soil	5	266407	05/03/21	05/03/21	TJW
Phenanthrene	ND		mg/Kg	1.3	Soil	5	266407	05/03/21	05/03/21	TJW
Anthracene	ND		mg/Kg	1.3	Soil	5	266407	05/03/21	05/03/21	TJW
Di-n-butylphthalate	ND		mg/Kg	1.3	Soil	5	266407	05/03/21	05/03/21	TJW
Fluoranthene	ND		mg/Kg	1.3	Soil	5	266407	05/03/21	05/03/21	TJW
Benidine	ND		mg/Kg	6.0	Soil	5	266407	05/03/21	05/03/21	TJW
Pyrene	ND		mg/Kg	1.3	Soil	5	266407	05/03/21	05/03/21	TJW
Butylbenzylphthalate	ND		mg/Kg	1.3	Soil	5	266407	05/03/21	05/03/21	TJW
3,3'-Dichlorobenzidine	ND		mg/Kg	6.0	Soil	5	266407	05/03/21	05/03/21	TJW
Benzo(a)anthracene	ND		mg/Kg	1.3	Soil	5	266407	05/03/21	05/03/21	TJW
Chrysene	ND		mg/Kg	1.3	Soil	5	266407	05/03/21	05/03/21	TJW
bis(2-Ethylhexyl)phthalate	ND		mg/Kg	1.3	Soil	5	266407	05/03/21	05/03/21	TJW
Di-n-octylphthalate	ND		mg/Kg	1.3	Soil	5	266407	05/03/21	05/03/21	TJW
Benzo(b)fluoranthene	ND		mg/Kg	1.3	Soil	5	266407	05/03/21	05/03/21	TJW
Benzo(k)fluoranthene	ND		mg/Kg	1.3	Soil	5	266407	05/03/21	05/03/21	TJW
Benzo(a)pyrene	ND		mg/Kg	1.3	Soil	5	266407	05/03/21	05/03/21	TJW
Indeno(1,2,3-cd)pyrene	ND		mg/Kg	1.3	Soil	5	266407	05/03/21	05/03/21	TJW
Dibenz(a,h)anthracene	ND		mg/Kg	1.3	Soil	5	266407	05/03/21	05/03/21	TJW
Benzo(g,h,i)perylene	ND		mg/Kg	1.3	Soil	5	266407	05/03/21	05/03/21	TJW
Surrogates				Limits						
2-Fluorophenol	69%		%REC	29-120	Soil	5	266407	05/03/21	05/03/21	TJW
Phenol-d6	72%		%REC	30-120	Soil	5	266407	05/03/21	05/03/21	TJW
2,4,6-Tribromophenol	65%		%REC	32-120	Soil	5	266407	05/03/21	05/03/21	TJW
Nitrobenzene-d5	60%		%REC	33-120	Soil	5	266407	05/03/21	05/03/21	TJW
2-Fluorobiphenyl	61%		%REC	39-120	Soil	5	266407	05/03/21	05/03/21	TJW
Terphenyl-d14	79%		%REC	44-125	Soil	5	266407	05/03/21	05/03/21	TJW

Analysis Results for 444780

Sample ID: SB-1-10
Lab ID: 444780-003
Collected: 04/30/21 10:00

444780-003 Analyte	Result	Qual	Units	RL	Matrix	DF	Batch	Prepared	Analyzed	Chemist
Method: EPA 6010B Prep Method: EPA 3050B										
Antimony	ND		mg/Kg	3.1	Soil	1	266373	05/01/21	05/03/21	SBW
Arsenic	3.0		mg/Kg	1.0	Soil	1	266373	05/01/21	05/03/21	SBW
Barium	97		mg/Kg	1.0	Soil	1	266373	05/01/21	05/03/21	SBW
Beryllium	ND		mg/Kg	0.51	Soil	1	266373	05/01/21	05/03/21	SBW
Cadmium	ND		mg/Kg	0.51	Soil	1	266373	05/01/21	05/03/21	SBW
Chromium	59		mg/Kg	1.0	Soil	1	266373	05/01/21	05/03/21	SBW
Cobalt	12		mg/Kg	0.51	Soil	1	266373	05/01/21	05/03/21	SBW
Copper	11		mg/Kg	1.0	Soil	1	266373	05/01/21	05/03/21	SBW
Lead	6.6		mg/Kg	1.0	Soil	1	266373	05/01/21	05/03/21	SBW
Molybdenum	ND		mg/Kg	1.0	Soil	1	266373	05/01/21	05/03/21	SBW
Nickel	45		mg/Kg	1.0	Soil	1	266373	05/01/21	05/03/21	SBW
Selenium	ND		mg/Kg	3.1	Soil	1	266373	05/01/21	05/03/21	SBW
Silver	ND		mg/Kg	0.51	Soil	1	266373	05/01/21	05/03/21	SBW
Thallium	ND		mg/Kg	3.1	Soil	1	266373	05/01/21	05/03/21	SBW
Vanadium	42		mg/Kg	1.0	Soil	1	266373	05/01/21	05/03/21	SBW
Zinc	25		mg/Kg	5.1	Soil	1	266373	05/01/21	05/03/21	SBW
Method: EPA 6010B Prep Method: METHOD										
	Chromium	ND	mg/L	0.30	WET Leachate	10	267237	05/17/21	05/17/21	SBW
Method: EPA 7471A Prep Method: METHOD										
	Mercury	ND	mg/Kg	0.14	Soil	1	266376	05/01/21	05/04/21	JDB
Method: EPA 8015B Prep Method: EPA 5030B										
	TPH Gasoline	ND	mg/Kg	2.0	Soil	0.68	266399	05/04/21	05/04/21	EMW
Surrogates Limits										
	Bromofluorobenzene (FID)	100%	%REC	60-140	Soil	1	266399	05/04/21	05/04/21	EMW
Method: EPA 8015M Prep Method: EPA 3580										
	DRO C10-C28 (SGCU)	ND	mg/Kg	10	Soil	1	266394	05/03/21	05/04/21	MES
	ORO C28-C44 (SGCU)	ND	mg/Kg	20	Soil	1	266394	05/03/21	05/04/21	MES
Surrogates Limits										
	n-Triacontane (SGCU)	91%	%REC	70-130	Soil	1	266394	05/03/21	05/04/21	MES
Method: EPA 8260B Prep Method: EPA 5035										
	3-Chloropropene	ND	mg/Kg	0.004	Soil	0.85	266428	05/03/21	05/03/21	TCN
	cis-1,4-Dichloro-2-butene	ND	mg/Kg	0.004	Soil	0.85	266428	05/03/21	05/03/21	TCN
	trans-1,4-Dichloro-2-butene	ND	mg/Kg	0.004	Soil	0.85	266428	05/03/21	05/03/21	TCN
	Freon 12	ND	mg/Kg	0.004	Soil	0.85	266428	05/03/21	05/03/21	TCN
	Chloromethane	ND	mg/Kg	0.004	Soil	0.85	266428	05/03/21	05/03/21	TCN

Analysis Results for 444780

444780-003 Analyte	Result	Qual	Units	RL	Matrix	DF	Batch	Prepared	Analyzed	Chemist
Vinyl Chloride	ND		mg/Kg	0.004	Soil	0.85	266428	05/03/21	05/03/21	TCN
Bromomethane	ND		mg/Kg	0.004	Soil	0.85	266428	05/03/21	05/03/21	TCN
Chloroethane	ND		mg/Kg	0.004	Soil	0.85	266428	05/03/21	05/03/21	TCN
Trichlorofluoromethane	ND		mg/Kg	0.004	Soil	0.85	266428	05/03/21	05/03/21	TCN
Acetone	ND		mg/Kg	0.08	Soil	0.85	266428	05/03/21	05/03/21	TCN
Freon 113	ND		mg/Kg	0.004	Soil	0.85	266428	05/03/21	05/03/21	TCN
1,1-Dichloroethene	ND		mg/Kg	0.004	Soil	0.85	266428	05/03/21	05/03/21	TCN
Methylene Chloride	ND		mg/Kg	0.004	Soil	0.85	266428	05/03/21	05/03/21	TCN
MTBE	ND		mg/Kg	0.004	Soil	0.85	266428	05/03/21	05/03/21	TCN
trans-1,2-Dichloroethene	ND		mg/Kg	0.004	Soil	0.85	266428	05/03/21	05/03/21	TCN
1,1-Dichloroethane	ND		mg/Kg	0.004	Soil	0.85	266428	05/03/21	05/03/21	TCN
2-Butanone	ND		mg/Kg	0.08	Soil	0.85	266428	05/03/21	05/03/21	TCN
cis-1,2-Dichloroethene	ND		mg/Kg	0.004	Soil	0.85	266428	05/03/21	05/03/21	TCN
2,2-Dichloropropane	ND		mg/Kg	0.004	Soil	0.85	266428	05/03/21	05/03/21	TCN
Chloroform	ND		mg/Kg	0.004	Soil	0.85	266428	05/03/21	05/03/21	TCN
Bromochloromethane	ND		mg/Kg	0.004	Soil	0.85	266428	05/03/21	05/03/21	TCN
1,1,1-Trichloroethane	ND		mg/Kg	0.004	Soil	0.85	266428	05/03/21	05/03/21	TCN
1,1-Dichloropropene	ND		mg/Kg	0.004	Soil	0.85	266428	05/03/21	05/03/21	TCN
Carbon Tetrachloride	ND		mg/Kg	0.004	Soil	0.85	266428	05/03/21	05/03/21	TCN
1,2-Dichloroethane	ND		mg/Kg	0.004	Soil	0.85	266428	05/03/21	05/03/21	TCN
Benzene	ND		mg/Kg	0.004	Soil	0.85	266428	05/03/21	05/03/21	TCN
Trichloroethene	ND		mg/Kg	0.004	Soil	0.85	266428	05/03/21	05/03/21	TCN
1,2-Dichloropropane	ND		mg/Kg	0.004	Soil	0.85	266428	05/03/21	05/03/21	TCN
Bromodichloromethane	ND		mg/Kg	0.004	Soil	0.85	266428	05/03/21	05/03/21	TCN
Dibromomethane	ND		mg/Kg	0.004	Soil	0.85	266428	05/03/21	05/03/21	TCN
4-Methyl-2-Pentanone	ND		mg/Kg	0.004	Soil	0.85	266428	05/03/21	05/03/21	TCN
cis-1,3-Dichloropropene	ND		mg/Kg	0.004	Soil	0.85	266428	05/03/21	05/03/21	TCN
Toluene	ND		mg/Kg	0.004	Soil	0.85	266428	05/03/21	05/03/21	TCN
trans-1,3-Dichloropropene	ND		mg/Kg	0.004	Soil	0.85	266428	05/03/21	05/03/21	TCN
1,1,2-Trichloroethane	ND		mg/Kg	0.004	Soil	0.85	266428	05/03/21	05/03/21	TCN
1,3-Dichloropropane	ND		mg/Kg	0.004	Soil	0.85	266428	05/03/21	05/03/21	TCN
Tetrachloroethene	ND		mg/Kg	0.004	Soil	0.85	266428	05/03/21	05/03/21	TCN
Dibromochloromethane	ND		mg/Kg	0.004	Soil	0.85	266428	05/03/21	05/03/21	TCN
1,2-Dibromoethane	ND		mg/Kg	0.004	Soil	0.85	266428	05/03/21	05/03/21	TCN
Chlorobenzene	ND		mg/Kg	0.004	Soil	0.85	266428	05/03/21	05/03/21	TCN
1,1,1,2-Tetrachloroethane	ND		mg/Kg	0.004	Soil	0.85	266428	05/03/21	05/03/21	TCN
Ethylbenzene	ND		mg/Kg	0.004	Soil	0.85	266428	05/03/21	05/03/21	TCN
m,p-Xylenes	ND		mg/Kg	0.008	Soil	0.85	266428	05/03/21	05/03/21	TCN
o-Xylene	ND		mg/Kg	0.004	Soil	0.85	266428	05/03/21	05/03/21	TCN
Styrene	ND		mg/Kg	0.004	Soil	0.85	266428	05/03/21	05/03/21	TCN
Bromoform	ND		mg/Kg	0.004	Soil	0.85	266428	05/03/21	05/03/21	TCN
Isopropylbenzene	ND		mg/Kg	0.004	Soil	0.85	266428	05/03/21	05/03/21	TCN
1,1,2,2-Tetrachloroethane	ND		mg/Kg	0.004	Soil	0.85	266428	05/03/21	05/03/21	TCN
1,2,3-Trichloropropane	ND		mg/Kg	0.004	Soil	0.85	266428	05/03/21	05/03/21	TCN
Propylbenzene	ND		mg/Kg	0.004	Soil	0.85	266428	05/03/21	05/03/21	TCN
Bromobenzene	ND		mg/Kg	0.004	Soil	0.85	266428	05/03/21	05/03/21	TCN

Analysis Results for 444780

444780-003 Analyte	Result	Qual	Units	RL	Matrix	DF	Batch	Prepared	Analyzed	Chemist
1,3,5-Trimethylbenzene	ND		mg/Kg	0.004	Soil	0.85	266428	05/03/21	05/03/21	TCN
2-Chlorotoluene	ND		mg/Kg	0.004	Soil	0.85	266428	05/03/21	05/03/21	TCN
4-Chlorotoluene	ND		mg/Kg	0.004	Soil	0.85	266428	05/03/21	05/03/21	TCN
tert-Butylbenzene	ND		mg/Kg	0.004	Soil	0.85	266428	05/03/21	05/03/21	TCN
1,2,4-Trimethylbenzene	ND		mg/Kg	0.004	Soil	0.85	266428	05/03/21	05/03/21	TCN
sec-Butylbenzene	ND		mg/Kg	0.004	Soil	0.85	266428	05/03/21	05/03/21	TCN
para-Isopropyl Toluene	ND		mg/Kg	0.004	Soil	0.85	266428	05/03/21	05/03/21	TCN
1,3-Dichlorobenzene	ND		mg/Kg	0.004	Soil	0.85	266428	05/03/21	05/03/21	TCN
1,4-Dichlorobenzene	ND		mg/Kg	0.004	Soil	0.85	266428	05/03/21	05/03/21	TCN
n-Butylbenzene	ND		mg/Kg	0.004	Soil	0.85	266428	05/03/21	05/03/21	TCN
1,2-Dichlorobenzene	ND		mg/Kg	0.004	Soil	0.85	266428	05/03/21	05/03/21	TCN
1,2-Dibromo-3-Chloropropane	ND		mg/Kg	0.004	Soil	0.85	266428	05/03/21	05/03/21	TCN
1,2,4-Trichlorobenzene	ND		mg/Kg	0.004	Soil	0.85	266428	05/03/21	05/03/21	TCN
Hexachlorobutadiene	ND		mg/Kg	0.004	Soil	0.85	266428	05/03/21	05/03/21	TCN
Naphthalene	ND		mg/Kg	0.004	Soil	0.85	266428	05/03/21	05/03/21	TCN
1,2,3-Trichlorobenzene	ND		mg/Kg	0.004	Soil	0.85	266428	05/03/21	05/03/21	TCN
Xylene (total)	ND		mg/Kg	0.004	Soil	0.85	266428	05/03/21	05/03/21	TCN
Surrogates				Limits						
Dibromofluoromethane	100%		%REC	70-145	Soil	0.85	266428	05/03/21	05/03/21	TCN
1,2-Dichloroethane-d4	109%		%REC	70-145	Soil	0.85	266428	05/03/21	05/03/21	TCN
Toluene-d8	99%		%REC	70-145	Soil	0.85	266428	05/03/21	05/03/21	TCN
Bromofluorobenzene	96%		%REC	70-145	Soil	0.85	266428	05/03/21	05/03/21	TCN
Method: EPA 8270C-SIM										
Prep Method: EPA 3546										
1-Methylnaphthalene	ND		mg/Kg	0.010	Soil	1	266397	05/03/21	05/04/21	DJL
2-Methylnaphthalene	ND		mg/Kg	0.010	Soil	1	266397	05/03/21	05/04/21	DJL
Naphthalene	ND		mg/Kg	0.010	Soil	1	266397	05/03/21	05/04/21	DJL
Acenaphthylene	ND		mg/Kg	0.010	Soil	1	266397	05/03/21	05/04/21	DJL
Acenaphthene	ND		mg/Kg	0.010	Soil	1	266397	05/03/21	05/04/21	DJL
Fluorene	ND		mg/Kg	0.010	Soil	1	266397	05/03/21	05/04/21	DJL
Phenanthrene	ND		mg/Kg	0.010	Soil	1	266397	05/03/21	05/04/21	DJL
Anthracene	ND		mg/Kg	0.010	Soil	1	266397	05/03/21	05/04/21	DJL
Fluoranthene	ND		mg/Kg	0.010	Soil	1	266397	05/03/21	05/04/21	DJL
Pyrene	ND		mg/Kg	0.010	Soil	1	266397	05/03/21	05/04/21	DJL
Benzo(a)anthracene	ND		mg/Kg	0.010	Soil	1	266397	05/03/21	05/04/21	DJL
Chrysene	ND		mg/Kg	0.010	Soil	1	266397	05/03/21	05/04/21	DJL
Benzo(b)fluoranthene	ND		mg/Kg	0.010	Soil	1	266397	05/03/21	05/04/21	DJL
Benzo(k)fluoranthene	ND		mg/Kg	0.010	Soil	1	266397	05/03/21	05/04/21	DJL
Benzo(a)pyrene	ND		mg/Kg	0.010	Soil	1	266397	05/03/21	05/04/21	DJL
Indeno(1,2,3-cd)pyrene	ND		mg/Kg	0.010	Soil	1	266397	05/03/21	05/04/21	DJL
Dibenz(a,h)anthracene	ND		mg/Kg	0.010	Soil	1	266397	05/03/21	05/04/21	DJL
Benzo(g,h,i)perylene	ND		mg/Kg	0.010	Soil	1	266397	05/03/21	05/04/21	DJL
Surrogates				Limits						
Nitrobenzene-d5	44%		%REC	27-125	Soil	1	266397	05/03/21	05/04/21	DJL
2-Fluorobiphenyl	38%		%REC	30-120	Soil	1	266397	05/03/21	05/04/21	DJL
Terphenyl-d14	38%		%REC	33-155	Soil	1	266397	05/03/21	05/04/21	DJL

Analysis Results for 444780

444780-003 Analyte	Result	Qual	Units	RL	Matrix	DF	Batch	Prepared	Analyzed	Chemist
Method: EPA 8270C										
Prep Method: EPA 3546										
Carbazole	ND		mg/Kg	0.25	Soil	1	266407	05/03/21	05/04/21	DJL
1-Methylnaphthalene	ND		mg/Kg	0.25	Soil	1	266407	05/03/21	05/04/21	DJL
Pyridine	ND		mg/Kg	0.25	Soil	1	266407	05/03/21	05/04/21	DJL
N-Nitrosodimethylamine	ND		mg/Kg	0.25	Soil	1	266407	05/03/21	05/04/21	DJL
Phenol	ND		mg/Kg	0.25	Soil	1	266407	05/03/21	05/04/21	DJL
Aniline	ND		mg/Kg	0.25	Soil	1	266407	05/03/21	05/04/21	DJL
bis(2-Chloroethyl)ether	ND		mg/Kg	1.2	Soil	1	266407	05/03/21	05/04/21	DJL
2-Chlorophenol	ND		mg/Kg	0.25	Soil	1	266407	05/03/21	05/04/21	DJL
1,3-Dichlorobenzene	ND		mg/Kg	0.25	Soil	1	266407	05/03/21	05/04/21	DJL
1,4-Dichlorobenzene	ND		mg/Kg	0.25	Soil	1	266407	05/03/21	05/04/21	DJL
Benzyl alcohol	ND		mg/Kg	0.25	Soil	1	266407	05/03/21	05/04/21	DJL
1,2-Dichlorobenzene	ND		mg/Kg	0.25	Soil	1	266407	05/03/21	05/04/21	DJL
2-Methylphenol	ND		mg/Kg	0.25	Soil	1	266407	05/03/21	05/04/21	DJL
bis(2-Chloroisopropyl) ether	ND		mg/Kg	0.25	Soil	1	266407	05/03/21	05/04/21	DJL
3-,4-Methylphenol	ND		mg/Kg	0.40	Soil	1	266407	05/03/21	05/04/21	DJL
N-Nitroso-di-n-propylamine	ND		mg/Kg	0.25	Soil	1	266407	05/03/21	05/04/21	DJL
Hexachloroethane	ND		mg/Kg	0.25	Soil	1	266407	05/03/21	05/04/21	DJL
Nitrobenzene	ND		mg/Kg	1.2	Soil	1	266407	05/03/21	05/04/21	DJL
Isophorone	ND		mg/Kg	0.25	Soil	1	266407	05/03/21	05/04/21	DJL
2-Nitrophenol	ND		mg/Kg	0.25	Soil	1	266407	05/03/21	05/04/21	DJL
2,4-Dimethylphenol	ND		mg/Kg	0.25	Soil	1	266407	05/03/21	05/04/21	DJL
Benzoic acid	ND		mg/Kg	1.2	Soil	1	266407	05/03/21	05/04/21	DJL
bis(2-Chloroethoxy)methane	ND		mg/Kg	0.25	Soil	1	266407	05/03/21	05/04/21	DJL
2,4-Dichlorophenol	ND		mg/Kg	0.25	Soil	1	266407	05/03/21	05/04/21	DJL
1,2,4-Trichlorobenzene	ND		mg/Kg	0.25	Soil	1	266407	05/03/21	05/04/21	DJL
Naphthalene	ND		mg/Kg	0.25	Soil	1	266407	05/03/21	05/04/21	DJL
4-Chloroaniline	ND		mg/Kg	0.25	Soil	1	266407	05/03/21	05/04/21	DJL
Hexachlorobutadiene	ND		mg/Kg	0.25	Soil	1	266407	05/03/21	05/04/21	DJL
4-Chloro-3-methylphenol	ND		mg/Kg	0.25	Soil	1	266407	05/03/21	05/04/21	DJL
2-Methylnaphthalene	ND		mg/Kg	0.25	Soil	1	266407	05/03/21	05/04/21	DJL
Hexachlorocyclopentadiene	ND		mg/Kg	1.2	Soil	1	266407	05/03/21	05/04/21	DJL
2,4,6-Trichlorophenol	ND		mg/Kg	0.25	Soil	1	266407	05/03/21	05/04/21	DJL
2,4,5-Trichlorophenol	ND		mg/Kg	0.25	Soil	1	266407	05/03/21	05/04/21	DJL
2-Chloronaphthalene	ND		mg/Kg	0.25	Soil	1	266407	05/03/21	05/04/21	DJL
2-Nitroaniline	ND		mg/Kg	0.25	Soil	1	266407	05/03/21	05/04/21	DJL
Dimethylphthalate	ND		mg/Kg	0.25	Soil	1	266407	05/03/21	05/04/21	DJL
Acenaphthylene	ND		mg/Kg	0.25	Soil	1	266407	05/03/21	05/04/21	DJL
2,6-Dinitrotoluene	ND		mg/Kg	0.25	Soil	1	266407	05/03/21	05/04/21	DJL
3-Nitroaniline	ND		mg/Kg	0.25	Soil	1	266407	05/03/21	05/04/21	DJL
Acenaphthene	ND		mg/Kg	0.25	Soil	1	266407	05/03/21	05/04/21	DJL
2,4-Dinitrophenol	ND		mg/Kg	1.2	Soil	1	266407	05/03/21	05/04/21	DJL
4-Nitrophenol	ND		mg/Kg	0.25	Soil	1	266407	05/03/21	05/04/21	DJL
Dibenzofuran	ND		mg/Kg	0.25	Soil	1	266407	05/03/21	05/04/21	DJL
2,4-Dinitrotoluene	ND		mg/Kg	0.25	Soil	1	266407	05/03/21	05/04/21	DJL

Analysis Results for 444780

444780-003 Analyte	Result	Qual	Units	RL	Matrix	DF	Batch	Prepared	Analyzed	Chemist
Diethylphthalate	ND		mg/Kg	0.25	Soil	1	266407	05/03/21	05/04/21	DJL
Fluorene	ND		mg/Kg	0.25	Soil	1	266407	05/03/21	05/04/21	DJL
4-Chlorophenyl-phenylether	ND		mg/Kg	0.25	Soil	1	266407	05/03/21	05/04/21	DJL
4-Nitroaniline	ND		mg/Kg	0.25	Soil	1	266407	05/03/21	05/04/21	DJL
4,6-Dinitro-2-methylphenol	ND		mg/Kg	0.25	Soil	1	266407	05/03/21	05/04/21	DJL
N-Nitrosodiphenylamine	ND		mg/Kg	0.25	Soil	1	266407	05/03/21	05/04/21	DJL
1,2-diphenylhydrazine (as azobenzene)	ND		mg/Kg	0.25	Soil	1	266407	05/03/21	05/04/21	DJL
4-Bromophenyl-phenylether	ND		mg/Kg	0.25	Soil	1	266407	05/03/21	05/04/21	DJL
Hexachlorobenzene	ND		mg/Kg	0.25	Soil	1	266407	05/03/21	05/04/21	DJL
Pentachlorophenol	ND		mg/Kg	1.2	Soil	1	266407	05/03/21	05/04/21	DJL
Phenanthrene	ND		mg/Kg	0.25	Soil	1	266407	05/03/21	05/04/21	DJL
Anthracene	ND		mg/Kg	0.25	Soil	1	266407	05/03/21	05/04/21	DJL
Di-n-butylphthalate	ND		mg/Kg	0.25	Soil	1	266407	05/03/21	05/04/21	DJL
Fluoranthene	ND		mg/Kg	0.25	Soil	1	266407	05/03/21	05/04/21	DJL
Benidine	ND		mg/Kg	1.2	Soil	1	266407	05/03/21	05/04/21	DJL
Pyrene	ND		mg/Kg	0.25	Soil	1	266407	05/03/21	05/04/21	DJL
Butylbenzylphthalate	ND		mg/Kg	0.25	Soil	1	266407	05/03/21	05/04/21	DJL
3,3'-Dichlorobenzidine	ND		mg/Kg	1.2	Soil	1	266407	05/03/21	05/04/21	DJL
Benzo(a)anthracene	ND		mg/Kg	0.25	Soil	1	266407	05/03/21	05/04/21	DJL
Chrysene	ND		mg/Kg	0.25	Soil	1	266407	05/03/21	05/04/21	DJL
bis(2-Ethylhexyl)phthalate	ND		mg/Kg	0.25	Soil	1	266407	05/03/21	05/04/21	DJL
Di-n-octylphthalate	ND		mg/Kg	0.25	Soil	1	266407	05/03/21	05/04/21	DJL
Benzo(b)fluoranthene	ND		mg/Kg	0.25	Soil	1	266407	05/03/21	05/04/21	DJL
Benzo(k)fluoranthene	ND		mg/Kg	0.25	Soil	1	266407	05/03/21	05/04/21	DJL
Benzo(a)pyrene	ND		mg/Kg	0.25	Soil	1	266407	05/03/21	05/04/21	DJL
Indeno(1,2,3-cd)pyrene	ND		mg/Kg	0.25	Soil	1	266407	05/03/21	05/04/21	DJL
Dibenz(a,h)anthracene	ND		mg/Kg	0.25	Soil	1	266407	05/03/21	05/04/21	DJL
Benzo(g,h,i)perylene	ND		mg/Kg	0.25	Soil	1	266407	05/03/21	05/04/21	DJL
Surrogates				Limits						
2-Fluorophenol	80%		%REC	29-120	Soil	1	266407	05/03/21	05/04/21	DJL
Phenol-d6	84%		%REC	30-120	Soil	1	266407	05/03/21	05/04/21	DJL
2,4,6-Tribromophenol	81%		%REC	32-120	Soil	1	266407	05/03/21	05/04/21	DJL
Nitrobenzene-d5	74%		%REC	33-120	Soil	1	266407	05/03/21	05/04/21	DJL
2-Fluorobiphenyl	73%		%REC	39-120	Soil	1	266407	05/03/21	05/04/21	DJL
Terphenyl-d14	88%		%REC	44-125	Soil	1	266407	05/03/21	05/04/21	DJL

Analysis Results for 444780

Sample ID: SB-2-2

Lab ID: 444780-004

Collected: 04/30/21 12:10

444780-004 Analyte	Result	Qual	Units	RL	Matrix	DF	Batch	Prepared	Analyzed	Chemist
Method: EPA 6010B Prep Method: EPA 3050B										
Antimony	ND		mg/Kg	3.1	Soil	1	266373	05/01/21	05/03/21	SBW
Arsenic	6.1		mg/Kg	1.0	Soil	1	266373	05/01/21	05/03/21	SBW
Barium	170		mg/Kg	1.0	Soil	1	266373	05/01/21	05/03/21	SBW
Beryllium	ND		mg/Kg	0.52	Soil	1	266373	05/01/21	05/03/21	SBW
Cadmium	ND		mg/Kg	0.52	Soil	1	266373	05/01/21	05/03/21	SBW
Chromium	50		mg/Kg	1.0	Soil	1	266373	05/01/21	05/03/21	SBW
Cobalt	12		mg/Kg	0.52	Soil	1	266373	05/01/21	05/03/21	SBW
Copper	31		mg/Kg	1.0	Soil	1	266373	05/01/21	05/03/21	SBW
Lead	10		mg/Kg	1.0	Soil	1	266373	05/01/21	05/03/21	SBW
Molybdenum	ND		mg/Kg	1.0	Soil	1	266373	05/01/21	05/03/21	SBW
Nickel	64		mg/Kg	1.0	Soil	1	266373	05/01/21	05/03/21	SBW
Selenium	ND		mg/Kg	3.1	Soil	1	266373	05/01/21	05/03/21	SBW
Silver	ND		mg/Kg	0.52	Soil	1	266373	05/01/21	05/03/21	SBW
Thallium	ND		mg/Kg	3.1	Soil	1	266373	05/01/21	05/03/21	SBW
Vanadium	43		mg/Kg	1.0	Soil	1	266373	05/01/21	05/03/21	SBW
Zinc	42		mg/Kg	5.2	Soil	1	266373	05/01/21	05/03/21	SBW
Method: EPA 6010B Prep Method: METHOD										
Chromium	ND		mg/L	0.30	WET Leachate	10	267237	05/17/21	05/17/21	SBW
Method: EPA 7471A Prep Method: METHOD										
Mercury	ND		mg/Kg	0.16	Soil	1.1	266376	05/01/21	05/04/21	JDB
Method: EPA 8015B Prep Method: EPA 5030B										
TPH Gasoline	ND		mg/Kg	2.5	Soil	0.82	266399	05/04/21	05/04/21	EMW
Surrogates	Limits									
Bromofluorobenzene (FID)	95%		%REC	60-140	Soil	1	266399	05/04/21	05/04/21	EMW
Method: EPA 8015M Prep Method: EPA 3580										
DRO C10-C28 (SGCU)	ND		mg/Kg	10	Soil	1	266394	05/03/21	05/04/21	MES
ORO C28-C44 (SGCU)	ND		mg/Kg	20	Soil	1	266394	05/03/21	05/04/21	MES
Surrogates	Limits									
n-Triacontane (SGCU)	82%		%REC	70-130	Soil	1	266394	05/03/21	05/04/21	MES
Method: EPA 8081A Prep Method: EPA 3546										
alpha-BHC	ND		mg/Kg	0.025	Soil	5	266417	05/03/21	05/03/21	KTD
beta-BHC	ND		mg/Kg	0.025	Soil	5	266417	05/03/21	05/03/21	KTD
gamma-BHC	ND		mg/Kg	0.025	Soil	5	266417	05/03/21	05/03/21	KTD
delta-BHC	ND		mg/Kg	0.025	Soil	5	266417	05/03/21	05/03/21	KTD
Heptachlor	ND		mg/Kg	0.025	Soil	5	266417	05/03/21	05/03/21	KTD

Analysis Results for 444780

444780-004 Analyte	Result	Qual	Units	RL	Matrix	DF	Batch	Prepared	Analyzed	Chemist
Aldrin	ND		mg/Kg	0.025	Soil	5	266417	05/03/21	05/03/21	KTD
Heptachlor epoxide	ND		mg/Kg	0.025	Soil	5	266417	05/03/21	05/03/21	KTD
Endosulfan I	ND		mg/Kg	0.025	Soil	5	266417	05/03/21	05/03/21	KTD
Dieldrin	ND		mg/Kg	0.025	Soil	5	266417	05/03/21	05/03/21	KTD
4,4'-DDE	ND		mg/Kg	0.025	Soil	5	266417	05/03/21	05/03/21	KTD
Endrin	ND		mg/Kg	0.025	Soil	5	266417	05/03/21	05/03/21	KTD
Endosulfan II	ND		mg/Kg	0.025	Soil	5	266417	05/03/21	05/03/21	KTD
Endosulfan sulfate	ND		mg/Kg	0.025	Soil	5	266417	05/03/21	05/03/21	KTD
4,4'-DDD	ND		mg/Kg	0.025	Soil	5	266417	05/03/21	05/03/21	KTD
Endrin aldehyde	ND		mg/Kg	0.025	Soil	5	266417	05/03/21	05/03/21	KTD
Endrin ketone	ND		mg/Kg	0.025	Soil	5	266417	05/03/21	05/03/21	KTD
4,4'-DDT	ND		mg/Kg	0.025	Soil	5	266417	05/03/21	05/03/21	KTD
Methoxychlor	ND		mg/Kg	0.050	Soil	5	266417	05/03/21	05/03/21	KTD
Toxaphene	ND		mg/Kg	0.50	Soil	5	266417	05/03/21	05/03/21	KTD
Chlordane (Technical)	0.39		mg/Kg	0.25	Soil	5	266417	05/03/21	05/03/21	KTD
Surrogates				Limits						
TCMX	70%		%REC	23-120	Soil	5	266417	05/03/21	05/03/21	KTD
Decachlorobiphenyl	58%		%REC	24-120	Soil	5	266417	05/03/21	05/03/21	KTD

Method: EPA 8082

Prep Method: EPA 3546

Aroclor-1016	ND		mg/Kg	0.050	Soil	1	266417	05/03/21	05/05/21	KTD
Aroclor-1221	ND		mg/Kg	0.050	Soil	1	266417	05/03/21	05/05/21	KTD
Aroclor-1232	ND		mg/Kg	0.050	Soil	1	266417	05/03/21	05/05/21	KTD
Aroclor-1242	ND		mg/Kg	0.050	Soil	1	266417	05/03/21	05/05/21	KTD
Aroclor-1248	ND		mg/Kg	0.050	Soil	1	266417	05/03/21	05/05/21	KTD
Aroclor-1254	ND		mg/Kg	0.050	Soil	1	266417	05/03/21	05/05/21	KTD
Aroclor-1260	0.15		mg/Kg	0.050	Soil	1	266417	05/03/21	05/05/21	KTD
Aroclor-1262	ND		mg/Kg	0.050	Soil	1	266417	05/03/21	05/05/21	KTD
Aroclor-1268	ND		mg/Kg	0.050	Soil	1	266417	05/03/21	05/05/21	KTD
Surrogates				Limits						
Decachlorobiphenyl (PCB)	53%		%REC	19-121	Soil	1	266417	05/03/21	05/05/21	KTD

Method: EPA 8260B

Prep Method: EPA 5035

3-Chloropropene	ND		mg/Kg	0.004	Soil	0.82	266428	05/03/21	05/03/21	TCN
cis-1,4-Dichloro-2-butene	ND		mg/Kg	0.004	Soil	0.82	266428	05/03/21	05/03/21	TCN
trans-1,4-Dichloro-2-butene	ND		mg/Kg	0.004	Soil	0.82	266428	05/03/21	05/03/21	TCN
Freon 12	ND		mg/Kg	0.004	Soil	0.82	266428	05/03/21	05/03/21	TCN
Chloromethane	ND		mg/Kg	0.004	Soil	0.82	266428	05/03/21	05/03/21	TCN
Vinyl Chloride	ND		mg/Kg	0.004	Soil	0.82	266428	05/03/21	05/03/21	TCN
Bromomethane	ND		mg/Kg	0.004	Soil	0.82	266428	05/03/21	05/03/21	TCN
Chloroethane	ND		mg/Kg	0.004	Soil	0.82	266428	05/03/21	05/03/21	TCN
Trichlorofluoromethane	ND		mg/Kg	0.004	Soil	0.82	266428	05/03/21	05/03/21	TCN
Acetone	ND		mg/Kg	0.08	Soil	0.82	266428	05/03/21	05/03/21	TCN
Freon 113	ND		mg/Kg	0.004	Soil	0.82	266428	05/03/21	05/03/21	TCN
1,1-Dichloroethene	ND		mg/Kg	0.004	Soil	0.82	266428	05/03/21	05/03/21	TCN
Methylene Chloride	ND		mg/Kg	0.004	Soil	0.82	266428	05/03/21	05/03/21	TCN

Analysis Results for 444780

444780-004 Analyte	Result	Qual	Units	RL	Matrix	DF	Batch	Prepared	Analyzed	Chemist
MTBE	ND		mg/Kg	0.004	Soil	0.82	266428	05/03/21	05/03/21	TCN
trans-1,2-Dichloroethene	ND		mg/Kg	0.004	Soil	0.82	266428	05/03/21	05/03/21	TCN
1,1-Dichloroethane	ND		mg/Kg	0.004	Soil	0.82	266428	05/03/21	05/03/21	TCN
2-Butanone	ND		mg/Kg	0.08	Soil	0.82	266428	05/03/21	05/03/21	TCN
cis-1,2-Dichloroethene	ND		mg/Kg	0.004	Soil	0.82	266428	05/03/21	05/03/21	TCN
2,2-Dichloropropane	ND		mg/Kg	0.004	Soil	0.82	266428	05/03/21	05/03/21	TCN
Chloroform	ND		mg/Kg	0.004	Soil	0.82	266428	05/03/21	05/03/21	TCN
Bromochloromethane	ND		mg/Kg	0.004	Soil	0.82	266428	05/03/21	05/03/21	TCN
1,1,1-Trichloroethane	ND		mg/Kg	0.004	Soil	0.82	266428	05/03/21	05/03/21	TCN
1,1-Dichloropropene	ND		mg/Kg	0.004	Soil	0.82	266428	05/03/21	05/03/21	TCN
Carbon Tetrachloride	ND		mg/Kg	0.004	Soil	0.82	266428	05/03/21	05/03/21	TCN
1,2-Dichloroethane	ND		mg/Kg	0.004	Soil	0.82	266428	05/03/21	05/03/21	TCN
Benzene	ND		mg/Kg	0.004	Soil	0.82	266428	05/03/21	05/03/21	TCN
Trichloroethene	ND		mg/Kg	0.004	Soil	0.82	266428	05/03/21	05/03/21	TCN
1,2-Dichloropropane	ND		mg/Kg	0.004	Soil	0.82	266428	05/03/21	05/03/21	TCN
Bromodichloromethane	ND		mg/Kg	0.004	Soil	0.82	266428	05/03/21	05/03/21	TCN
Dibromomethane	ND		mg/Kg	0.004	Soil	0.82	266428	05/03/21	05/03/21	TCN
4-Methyl-2-Pentanone	ND		mg/Kg	0.004	Soil	0.82	266428	05/03/21	05/03/21	TCN
cis-1,3-Dichloropropene	ND		mg/Kg	0.004	Soil	0.82	266428	05/03/21	05/03/21	TCN
Toluene	ND		mg/Kg	0.004	Soil	0.82	266428	05/03/21	05/03/21	TCN
trans-1,3-Dichloropropene	ND		mg/Kg	0.004	Soil	0.82	266428	05/03/21	05/03/21	TCN
1,1,2-Trichloroethane	ND		mg/Kg	0.004	Soil	0.82	266428	05/03/21	05/03/21	TCN
1,3-Dichloropropane	ND		mg/Kg	0.004	Soil	0.82	266428	05/03/21	05/03/21	TCN
Tetrachloroethene	ND		mg/Kg	0.004	Soil	0.82	266428	05/03/21	05/03/21	TCN
Dibromochloromethane	ND		mg/Kg	0.004	Soil	0.82	266428	05/03/21	05/03/21	TCN
1,2-Dibromoethane	ND		mg/Kg	0.004	Soil	0.82	266428	05/03/21	05/03/21	TCN
Chlorobenzene	ND		mg/Kg	0.004	Soil	0.82	266428	05/03/21	05/03/21	TCN
1,1,1,2-Tetrachloroethane	ND		mg/Kg	0.004	Soil	0.82	266428	05/03/21	05/03/21	TCN
Ethylbenzene	ND		mg/Kg	0.004	Soil	0.82	266428	05/03/21	05/03/21	TCN
m,p-Xylenes	ND		mg/Kg	0.008	Soil	0.82	266428	05/03/21	05/03/21	TCN
o-Xylene	ND		mg/Kg	0.004	Soil	0.82	266428	05/03/21	05/03/21	TCN
Styrene	ND		mg/Kg	0.004	Soil	0.82	266428	05/03/21	05/03/21	TCN
Bromoform	ND		mg/Kg	0.004	Soil	0.82	266428	05/03/21	05/03/21	TCN
Isopropylbenzene	ND		mg/Kg	0.004	Soil	0.82	266428	05/03/21	05/03/21	TCN
1,1,2,2-Tetrachloroethane	ND		mg/Kg	0.004	Soil	0.82	266428	05/03/21	05/03/21	TCN
1,2,3-Trichloropropane	ND		mg/Kg	0.004	Soil	0.82	266428	05/03/21	05/03/21	TCN
Propylbenzene	ND		mg/Kg	0.004	Soil	0.82	266428	05/03/21	05/03/21	TCN
Bromobenzene	ND		mg/Kg	0.004	Soil	0.82	266428	05/03/21	05/03/21	TCN
1,3,5-Trimethylbenzene	ND		mg/Kg	0.004	Soil	0.82	266428	05/03/21	05/03/21	TCN
2-Chlorotoluene	ND		mg/Kg	0.004	Soil	0.82	266428	05/03/21	05/03/21	TCN
4-Chlorotoluene	ND		mg/Kg	0.004	Soil	0.82	266428	05/03/21	05/03/21	TCN
tert-Butylbenzene	ND		mg/Kg	0.004	Soil	0.82	266428	05/03/21	05/03/21	TCN
1,2,4-Trimethylbenzene	ND		mg/Kg	0.004	Soil	0.82	266428	05/03/21	05/03/21	TCN
sec-Butylbenzene	ND		mg/Kg	0.004	Soil	0.82	266428	05/03/21	05/03/21	TCN
para-Isopropyl Toluene	ND		mg/Kg	0.004	Soil	0.82	266428	05/03/21	05/03/21	TCN
1,3-Dichlorobenzene	ND		mg/Kg	0.004	Soil	0.82	266428	05/03/21	05/03/21	TCN

Analysis Results for 444780

444780-004 Analyte	Result	Qual	Units	RL	Matrix	DF	Batch	Prepared	Analyzed	Chemist
1,4-Dichlorobenzene	ND		mg/Kg	0.004	Soil	0.82	266428	05/03/21	05/03/21	TCN
n-Butylbenzene	ND		mg/Kg	0.004	Soil	0.82	266428	05/03/21	05/03/21	TCN
1,2-Dichlorobenzene	ND		mg/Kg	0.004	Soil	0.82	266428	05/03/21	05/03/21	TCN
1,2-Dibromo-3-Chloropropane	ND		mg/Kg	0.004	Soil	0.82	266428	05/03/21	05/03/21	TCN
1,2,4-Trichlorobenzene	ND		mg/Kg	0.004	Soil	0.82	266428	05/03/21	05/03/21	TCN
Hexachlorobutadiene	ND		mg/Kg	0.004	Soil	0.82	266428	05/03/21	05/03/21	TCN
Naphthalene	ND		mg/Kg	0.004	Soil	0.82	266428	05/03/21	05/03/21	TCN
1,2,3-Trichlorobenzene	ND		mg/Kg	0.004	Soil	0.82	266428	05/03/21	05/03/21	TCN
Xylene (total)	ND		mg/Kg	0.004	Soil	0.82	266428	05/03/21	05/03/21	TCN

Surrogates	Limits									
Dibromofluoromethane	104%	%REC	70-145	Soil	0.82	266428	05/03/21	05/03/21	TCN	
1,2-Dichloroethane-d4	112%	%REC	70-145	Soil	0.82	266428	05/03/21	05/03/21	TCN	
Toluene-d8	98%	%REC	70-145	Soil	0.82	266428	05/03/21	05/03/21	TCN	
Bromofluorobenzene	97%	%REC	70-145	Soil	0.82	266428	05/03/21	05/03/21	TCN	

Method: EPA 8270C-SIM
Prep Method: EPA 3546

1-Methylnaphthalene	ND		mg/Kg	0.040	Soil	4	266397	05/03/21	05/04/21	DJL
2-Methylnaphthalene	ND		mg/Kg	0.040	Soil	4	266397	05/03/21	05/04/21	DJL
Naphthalene	ND		mg/Kg	0.040	Soil	4	266397	05/03/21	05/04/21	DJL
Acenaphthylene	ND		mg/Kg	0.040	Soil	4	266397	05/03/21	05/04/21	DJL
Acenaphthene	ND		mg/Kg	0.040	Soil	4	266397	05/03/21	05/04/21	DJL
Fluorene	ND		mg/Kg	0.040	Soil	4	266397	05/03/21	05/04/21	DJL
Phenanthrene	ND		mg/Kg	0.040	Soil	4	266397	05/03/21	05/04/21	DJL
Anthracene	ND		mg/Kg	0.040	Soil	4	266397	05/03/21	05/04/21	DJL
Fluoranthene	ND		mg/Kg	0.040	Soil	4	266397	05/03/21	05/04/21	DJL
Pyrene	ND		mg/Kg	0.040	Soil	4	266397	05/03/21	05/04/21	DJL
Benzo(a)anthracene	ND		mg/Kg	0.040	Soil	4	266397	05/03/21	05/04/21	DJL
Chrysene	ND		mg/Kg	0.040	Soil	4	266397	05/03/21	05/04/21	DJL
Benzo(b)fluoranthene	ND		mg/Kg	0.040	Soil	4	266397	05/03/21	05/04/21	DJL
Benzo(k)fluoranthene	ND		mg/Kg	0.040	Soil	4	266397	05/03/21	05/04/21	DJL
Benzo(a)pyrene	ND		mg/Kg	0.040	Soil	4	266397	05/03/21	05/04/21	DJL
Indeno(1,2,3-cd)pyrene	ND		mg/Kg	0.040	Soil	4	266397	05/03/21	05/04/21	DJL
Dibenz(a,h)anthracene	ND		mg/Kg	0.040	Soil	4	266397	05/03/21	05/04/21	DJL
Benzo(g,h,i)perylene	ND		mg/Kg	0.040	Soil	4	266397	05/03/21	05/04/21	DJL

Surrogates	Limits									
Nitrobenzene-d5	63%	%REC	27-125	Soil	4	266397	05/03/21	05/04/21	DJL	
2-Fluorobiphenyl	60%	%REC	30-120	Soil	4	266397	05/03/21	05/04/21	DJL	
Terphenyl-d14	62%	%REC	33-155	Soil	4	266397	05/03/21	05/04/21	DJL	

Method: EPA 8270C
Prep Method: EPA 3546

Carbazole	ND		mg/Kg	1.3	Soil	5	266407	05/03/21	05/04/21	DJL
1-Methylnaphthalene	ND		mg/Kg	1.3	Soil	5	266407	05/03/21	05/04/21	DJL
Pyridine	ND		mg/Kg	1.3	Soil	5	266407	05/03/21	05/04/21	DJL
N-Nitrosodimethylamine	ND		mg/Kg	1.3	Soil	5	266407	05/03/21	05/04/21	DJL
Phenol	ND		mg/Kg	1.3	Soil	5	266407	05/03/21	05/04/21	DJL
Aniline	ND		mg/Kg	1.3	Soil	5	266407	05/03/21	05/04/21	DJL

Analysis Results for 444780

444780-004 Analyte	Result	Qual	Units	RL	Matrix	DF	Batch	Prepared	Analyzed	Chemist
bis(2-Chloroethyl)ether	ND		mg/Kg	6.0	Soil	5	266407	05/03/21	05/04/21	DJL
2-Chlorophenol	ND		mg/Kg	1.3	Soil	5	266407	05/03/21	05/04/21	DJL
1,3-Dichlorobenzene	ND		mg/Kg	1.3	Soil	5	266407	05/03/21	05/04/21	DJL
1,4-Dichlorobenzene	ND		mg/Kg	1.3	Soil	5	266407	05/03/21	05/04/21	DJL
Benzyl alcohol	ND		mg/Kg	1.3	Soil	5	266407	05/03/21	05/04/21	DJL
1,2-Dichlorobenzene	ND		mg/Kg	1.3	Soil	5	266407	05/03/21	05/04/21	DJL
2-Methylphenol	ND		mg/Kg	1.3	Soil	5	266407	05/03/21	05/04/21	DJL
bis(2-Chloroisopropyl) ether	ND		mg/Kg	1.3	Soil	5	266407	05/03/21	05/04/21	DJL
3-,4-Methylphenol	ND		mg/Kg	2.0	Soil	5	266407	05/03/21	05/04/21	DJL
N-Nitroso-di-n-propylamine	ND		mg/Kg	1.3	Soil	5	266407	05/03/21	05/04/21	DJL
Hexachloroethane	ND		mg/Kg	1.3	Soil	5	266407	05/03/21	05/04/21	DJL
Nitrobenzene	ND		mg/Kg	6.0	Soil	5	266407	05/03/21	05/04/21	DJL
Isophorone	ND		mg/Kg	1.3	Soil	5	266407	05/03/21	05/04/21	DJL
2-Nitrophenol	ND		mg/Kg	1.3	Soil	5	266407	05/03/21	05/04/21	DJL
2,4-Dimethylphenol	ND		mg/Kg	1.3	Soil	5	266407	05/03/21	05/04/21	DJL
Benzoic acid	ND		mg/Kg	6.0	Soil	5	266407	05/03/21	05/04/21	DJL
bis(2-Chloroethoxy)methane	ND		mg/Kg	1.3	Soil	5	266407	05/03/21	05/04/21	DJL
2,4-Dichlorophenol	ND		mg/Kg	1.3	Soil	5	266407	05/03/21	05/04/21	DJL
1,2,4-Trichlorobenzene	ND		mg/Kg	1.3	Soil	5	266407	05/03/21	05/04/21	DJL
Naphthalene	ND		mg/Kg	1.3	Soil	5	266407	05/03/21	05/04/21	DJL
4-Chloroaniline	ND		mg/Kg	1.3	Soil	5	266407	05/03/21	05/04/21	DJL
Hexachlorobutadiene	ND		mg/Kg	1.3	Soil	5	266407	05/03/21	05/04/21	DJL
4-Chloro-3-methylphenol	ND		mg/Kg	1.3	Soil	5	266407	05/03/21	05/04/21	DJL
2-Methylnaphthalene	ND		mg/Kg	1.3	Soil	5	266407	05/03/21	05/04/21	DJL
Hexachlorocyclopentadiene	ND		mg/Kg	6.0	Soil	5	266407	05/03/21	05/04/21	DJL
2,4,6-Trichlorophenol	ND		mg/Kg	1.3	Soil	5	266407	05/03/21	05/04/21	DJL
2,4,5-Trichlorophenol	ND		mg/Kg	1.3	Soil	5	266407	05/03/21	05/04/21	DJL
2-Chloronaphthalene	ND		mg/Kg	1.3	Soil	5	266407	05/03/21	05/04/21	DJL
2-Nitroaniline	ND		mg/Kg	1.3	Soil	5	266407	05/03/21	05/04/21	DJL
Dimethylphthalate	ND		mg/Kg	1.3	Soil	5	266407	05/03/21	05/04/21	DJL
Acenaphthylene	ND		mg/Kg	1.3	Soil	5	266407	05/03/21	05/04/21	DJL
2,6-Dinitrotoluene	ND		mg/Kg	1.3	Soil	5	266407	05/03/21	05/04/21	DJL
3-Nitroaniline	ND		mg/Kg	1.3	Soil	5	266407	05/03/21	05/04/21	DJL
Acenaphthene	ND		mg/Kg	1.3	Soil	5	266407	05/03/21	05/04/21	DJL
2,4-Dinitrophenol	ND		mg/Kg	6.0	Soil	5	266407	05/03/21	05/04/21	DJL
4-Nitrophenol	ND		mg/Kg	1.3	Soil	5	266407	05/03/21	05/04/21	DJL
Dibenzofuran	ND		mg/Kg	1.3	Soil	5	266407	05/03/21	05/04/21	DJL
2,4-Dinitrotoluene	ND		mg/Kg	1.3	Soil	5	266407	05/03/21	05/04/21	DJL
Diethylphthalate	ND		mg/Kg	1.3	Soil	5	266407	05/03/21	05/04/21	DJL
Fluorene	ND		mg/Kg	1.3	Soil	5	266407	05/03/21	05/04/21	DJL
4-Chlorophenyl-phenylether	ND		mg/Kg	1.3	Soil	5	266407	05/03/21	05/04/21	DJL
4-Nitroaniline	ND		mg/Kg	1.3	Soil	5	266407	05/03/21	05/04/21	DJL
4,6-Dinitro-2-methylphenol	ND		mg/Kg	1.3	Soil	5	266407	05/03/21	05/04/21	DJL
N-Nitrosodiphenylamine	ND		mg/Kg	1.3	Soil	5	266407	05/03/21	05/04/21	DJL
1,2-diphenylhydrazine (as azobenzene)	ND		mg/Kg	1.3	Soil	5	266407	05/03/21	05/04/21	DJL

Analysis Results for 444780

444780-004 Analyte	Result	Qual	Units	RL	Matrix	DF	Batch	Prepared	Analyzed	Chemist
4-Bromophenyl-phenylether	ND		mg/Kg	1.3	Soil	5	266407	05/03/21	05/04/21	DJL
Hexachlorobenzene	ND		mg/Kg	1.3	Soil	5	266407	05/03/21	05/04/21	DJL
Pentachlorophenol	ND		mg/Kg	6.0	Soil	5	266407	05/03/21	05/04/21	DJL
Phenanthrene	ND		mg/Kg	1.3	Soil	5	266407	05/03/21	05/04/21	DJL
Anthracene	ND		mg/Kg	1.3	Soil	5	266407	05/03/21	05/04/21	DJL
Di-n-butylphthalate	ND		mg/Kg	1.3	Soil	5	266407	05/03/21	05/04/21	DJL
Fluoranthene	ND		mg/Kg	1.3	Soil	5	266407	05/03/21	05/04/21	DJL
Benidine	ND		mg/Kg	6.0	Soil	5	266407	05/03/21	05/04/21	DJL
Pyrene	ND		mg/Kg	1.3	Soil	5	266407	05/03/21	05/04/21	DJL
Butylbenzylphthalate	ND		mg/Kg	1.3	Soil	5	266407	05/03/21	05/04/21	DJL
3,3'-Dichlorobenzidine	ND		mg/Kg	6.0	Soil	5	266407	05/03/21	05/04/21	DJL
Benzo(a)anthracene	ND		mg/Kg	1.3	Soil	5	266407	05/03/21	05/04/21	DJL
Chrysene	ND		mg/Kg	1.3	Soil	5	266407	05/03/21	05/04/21	DJL
bis(2-Ethylhexyl)phthalate	ND		mg/Kg	1.3	Soil	5	266407	05/03/21	05/04/21	DJL
Di-n-octylphthalate	ND		mg/Kg	1.3	Soil	5	266407	05/03/21	05/04/21	DJL
Benzo(b)fluoranthene	ND		mg/Kg	1.3	Soil	5	266407	05/03/21	05/04/21	DJL
Benzo(k)fluoranthene	ND		mg/Kg	1.3	Soil	5	266407	05/03/21	05/04/21	DJL
Benzo(a)pyrene	ND		mg/Kg	1.3	Soil	5	266407	05/03/21	05/04/21	DJL
Indeno(1,2,3-cd)pyrene	ND		mg/Kg	1.3	Soil	5	266407	05/03/21	05/04/21	DJL
Dibenz(a,h)anthracene	ND		mg/Kg	1.3	Soil	5	266407	05/03/21	05/04/21	DJL
Benzo(g,h,i)perylene	ND		mg/Kg	1.3	Soil	5	266407	05/03/21	05/04/21	DJL
Surrogates				Limits						
2-Fluorophenol	77%		%REC	29-120	Soil	5	266407	05/03/21	05/04/21	DJL
Phenol-d6	72%		%REC	30-120	Soil	5	266407	05/03/21	05/04/21	DJL
2,4,6-Tribromophenol	62%		%REC	32-120	Soil	5	266407	05/03/21	05/04/21	DJL
Nitrobenzene-d5	65%		%REC	33-120	Soil	5	266407	05/03/21	05/04/21	DJL
2-Fluorobiphenyl	68%		%REC	39-120	Soil	5	266407	05/03/21	05/04/21	DJL
Terphenyl-d14	77%		%REC	44-125	Soil	5	266407	05/03/21	05/04/21	DJL

Analysis Results for 444780

Sample ID: SB-2-6
Lab ID: 444780-005
Collected: 04/30/21 12:20

444780-005 Analyte	Result	Qual	Units	RL	Matrix	DF	Batch	Prepared	Analyzed	Chemist
Method: EPA 6010B Prep Method: EPA 3010A										
Lead	ND		mg/L	0.015	TCLP Leachate	1	266980	05/12/21	05/12/21	SBW
Method: EPA 6010B Prep Method: EPA 3050B										
Antimony	ND		mg/Kg	3.0	Soil	1	266373	05/01/21	05/03/21	SBW
Arsenic	5.9		mg/Kg	1.0	Soil	1	266373	05/01/21	05/03/21	SBW
Barium	230		mg/Kg	1.0	Soil	1	266373	05/01/21	05/03/21	SBW
Beryllium	ND		mg/Kg	0.50	Soil	1	266373	05/01/21	05/03/21	SBW
Cadmium	ND		mg/Kg	0.50	Soil	1	266373	05/01/21	05/03/21	SBW
Chromium	62		mg/Kg	1.0	Soil	1	266373	05/01/21	05/03/21	SBW
Cobalt	16		mg/Kg	0.50	Soil	1	266373	05/01/21	05/03/21	SBW
Copper	22		mg/Kg	1.0	Soil	1	266373	05/01/21	05/03/21	SBW
Lead	44		mg/Kg	1.0	Soil	1	266373	05/01/21	05/03/21	SBW
Molybdenum	ND		mg/Kg	1.0	Soil	1	266373	05/01/21	05/03/21	SBW
Nickel	47		mg/Kg	1.0	Soil	1	266373	05/01/21	05/03/21	SBW
Selenium	ND		mg/Kg	3.0	Soil	1	266373	05/01/21	05/03/21	SBW
Silver	ND		mg/Kg	0.50	Soil	1	266373	05/01/21	05/03/21	SBW
Thallium	ND		mg/Kg	3.0	Soil	1	266373	05/01/21	05/03/21	SBW
Vanadium	62		mg/Kg	1.0	Soil	1	266373	05/01/21	05/03/21	SBW
Zinc	70		mg/Kg	5.0	Soil	1	266373	05/01/21	05/03/21	SBW
Method: EPA 6010B Prep Method: METHOD										
Chromium	ND		mg/L	0.30	WET Leachate	10	267237	05/17/21	05/17/21	SBW
Method: EPA 7471A Prep Method: METHOD										
Mercury	ND		mg/Kg	0.16	Soil	1.2	266376	05/01/21	05/04/21	JDB
Method: EPA 8015B Prep Method: EPA 5030B										
TPH Gasoline	ND		mg/Kg	2.4	Soil	0.79	266399	05/04/21	05/04/21	EMW
Surrogates Limits										
Bromofluorobenzene (FID)	95%		%REC	60-140	Soil	1	266399	05/04/21	05/04/21	EMW
Method: EPA 8015M Prep Method: EPA 3580										
DRO C10-C28 (SGCU)	ND		mg/Kg	10	Soil	1	266394	05/03/21	05/04/21	MES
ORO C28-C44 (SGCU)	ND		mg/Kg	20	Soil	1	266394	05/03/21	05/04/21	MES
Surrogates Limits										
n-Triacontane (SGCU)	78%		%REC	70-130	Soil	1	266394	05/03/21	05/04/21	MES
Method: EPA 8260B Prep Method: EPA 5035										
3-Chloropropene	ND		mg/Kg	0.004	Soil	0.75	266428	05/03/21	05/03/21	TCN

Analysis Results for 444780

444780-005 Analyte	Result	Qual	Units	RL	Matrix	DF	Batch	Prepared	Analyzed	Chemist
cis-1,4-Dichloro-2-butene	ND		mg/Kg	0.004	Soil	0.75	266428	05/03/21	05/03/21	TCN
trans-1,4-Dichloro-2-butene	ND		mg/Kg	0.004	Soil	0.75	266428	05/03/21	05/03/21	TCN
Freon 12	ND		mg/Kg	0.004	Soil	0.75	266428	05/03/21	05/03/21	TCN
Chloromethane	ND		mg/Kg	0.004	Soil	0.75	266428	05/03/21	05/03/21	TCN
Vinyl Chloride	ND		mg/Kg	0.004	Soil	0.75	266428	05/03/21	05/03/21	TCN
Bromomethane	ND		mg/Kg	0.004	Soil	0.75	266428	05/03/21	05/03/21	TCN
Chloroethane	ND		mg/Kg	0.004	Soil	0.75	266428	05/03/21	05/03/21	TCN
Trichlorofluoromethane	ND		mg/Kg	0.004	Soil	0.75	266428	05/03/21	05/03/21	TCN
Acetone	ND		mg/Kg	0.07	Soil	0.75	266428	05/03/21	05/03/21	TCN
Freon 113	ND		mg/Kg	0.004	Soil	0.75	266428	05/03/21	05/03/21	TCN
1,1-Dichloroethene	ND		mg/Kg	0.004	Soil	0.75	266428	05/03/21	05/03/21	TCN
Methylene Chloride	ND		mg/Kg	0.004	Soil	0.75	266428	05/03/21	05/03/21	TCN
MTBE	ND		mg/Kg	0.004	Soil	0.75	266428	05/03/21	05/03/21	TCN
trans-1,2-Dichloroethene	ND		mg/Kg	0.004	Soil	0.75	266428	05/03/21	05/03/21	TCN
1,1-Dichloroethane	ND		mg/Kg	0.004	Soil	0.75	266428	05/03/21	05/03/21	TCN
2-Butanone	ND		mg/Kg	0.07	Soil	0.75	266428	05/03/21	05/03/21	TCN
cis-1,2-Dichloroethene	ND		mg/Kg	0.004	Soil	0.75	266428	05/03/21	05/03/21	TCN
2,2-Dichloropropane	ND		mg/Kg	0.004	Soil	0.75	266428	05/03/21	05/03/21	TCN
Chloroform	ND		mg/Kg	0.004	Soil	0.75	266428	05/03/21	05/03/21	TCN
Bromochloromethane	ND		mg/Kg	0.004	Soil	0.75	266428	05/03/21	05/03/21	TCN
1,1,1-Trichloroethane	ND		mg/Kg	0.004	Soil	0.75	266428	05/03/21	05/03/21	TCN
1,1-Dichloropropene	ND		mg/Kg	0.004	Soil	0.75	266428	05/03/21	05/03/21	TCN
Carbon Tetrachloride	ND		mg/Kg	0.004	Soil	0.75	266428	05/03/21	05/03/21	TCN
1,2-Dichloroethane	ND		mg/Kg	0.004	Soil	0.75	266428	05/03/21	05/03/21	TCN
Benzene	ND		mg/Kg	0.004	Soil	0.75	266428	05/03/21	05/03/21	TCN
Trichloroethene	ND		mg/Kg	0.004	Soil	0.75	266428	05/03/21	05/03/21	TCN
1,2-Dichloropropane	ND		mg/Kg	0.004	Soil	0.75	266428	05/03/21	05/03/21	TCN
Bromodichloromethane	ND		mg/Kg	0.004	Soil	0.75	266428	05/03/21	05/03/21	TCN
Dibromomethane	ND		mg/Kg	0.004	Soil	0.75	266428	05/03/21	05/03/21	TCN
4-Methyl-2-Pentanone	ND		mg/Kg	0.004	Soil	0.75	266428	05/03/21	05/03/21	TCN
cis-1,3-Dichloropropene	ND		mg/Kg	0.004	Soil	0.75	266428	05/03/21	05/03/21	TCN
Toluene	ND		mg/Kg	0.004	Soil	0.75	266428	05/03/21	05/03/21	TCN
trans-1,3-Dichloropropene	ND		mg/Kg	0.004	Soil	0.75	266428	05/03/21	05/03/21	TCN
1,1,2-Trichloroethane	ND		mg/Kg	0.004	Soil	0.75	266428	05/03/21	05/03/21	TCN
1,3-Dichloropropane	ND		mg/Kg	0.004	Soil	0.75	266428	05/03/21	05/03/21	TCN
Tetrachloroethene	ND		mg/Kg	0.004	Soil	0.75	266428	05/03/21	05/03/21	TCN
Dibromochloromethane	ND		mg/Kg	0.004	Soil	0.75	266428	05/03/21	05/03/21	TCN
1,2-Dibromoethane	ND		mg/Kg	0.004	Soil	0.75	266428	05/03/21	05/03/21	TCN
Chlorobenzene	ND		mg/Kg	0.004	Soil	0.75	266428	05/03/21	05/03/21	TCN
1,1,1,2-Tetrachloroethane	ND		mg/Kg	0.004	Soil	0.75	266428	05/03/21	05/03/21	TCN
Ethylbenzene	ND		mg/Kg	0.004	Soil	0.75	266428	05/03/21	05/03/21	TCN
m,p-Xylenes	ND		mg/Kg	0.007	Soil	0.75	266428	05/03/21	05/03/21	TCN
o-Xylene	ND		mg/Kg	0.004	Soil	0.75	266428	05/03/21	05/03/21	TCN
Styrene	ND		mg/Kg	0.004	Soil	0.75	266428	05/03/21	05/03/21	TCN
Bromoform	ND		mg/Kg	0.004	Soil	0.75	266428	05/03/21	05/03/21	TCN
Isopropylbenzene	ND		mg/Kg	0.004	Soil	0.75	266428	05/03/21	05/03/21	TCN

Analysis Results for 444780

444780-005 Analyte	Result	Qual	Units	RL	Matrix	DF	Batch	Prepared	Analyzed	Chemist
1,1,2,2-Tetrachloroethane	ND		mg/Kg	0.004	Soil	0.75	266428	05/03/21	05/03/21	TCN
1,2,3-Trichloropropane	ND		mg/Kg	0.004	Soil	0.75	266428	05/03/21	05/03/21	TCN
Propylbenzene	ND		mg/Kg	0.004	Soil	0.75	266428	05/03/21	05/03/21	TCN
Bromobenzene	ND		mg/Kg	0.004	Soil	0.75	266428	05/03/21	05/03/21	TCN
1,3,5-Trimethylbenzene	ND		mg/Kg	0.004	Soil	0.75	266428	05/03/21	05/03/21	TCN
2-Chlorotoluene	ND		mg/Kg	0.004	Soil	0.75	266428	05/03/21	05/03/21	TCN
4-Chlorotoluene	ND		mg/Kg	0.004	Soil	0.75	266428	05/03/21	05/03/21	TCN
tert-Butylbenzene	ND		mg/Kg	0.004	Soil	0.75	266428	05/03/21	05/03/21	TCN
1,2,4-Trimethylbenzene	ND		mg/Kg	0.004	Soil	0.75	266428	05/03/21	05/03/21	TCN
sec-Butylbenzene	ND		mg/Kg	0.004	Soil	0.75	266428	05/03/21	05/03/21	TCN
para-Isopropyl Toluene	ND		mg/Kg	0.004	Soil	0.75	266428	05/03/21	05/03/21	TCN
1,3-Dichlorobenzene	ND		mg/Kg	0.004	Soil	0.75	266428	05/03/21	05/03/21	TCN
1,4-Dichlorobenzene	ND		mg/Kg	0.004	Soil	0.75	266428	05/03/21	05/03/21	TCN
n-Butylbenzene	ND		mg/Kg	0.004	Soil	0.75	266428	05/03/21	05/03/21	TCN
1,2-Dichlorobenzene	ND		mg/Kg	0.004	Soil	0.75	266428	05/03/21	05/03/21	TCN
1,2-Dibromo-3-Chloropropane	ND		mg/Kg	0.004	Soil	0.75	266428	05/03/21	05/03/21	TCN
1,2,4-Trichlorobenzene	ND		mg/Kg	0.004	Soil	0.75	266428	05/03/21	05/03/21	TCN
Hexachlorobutadiene	ND		mg/Kg	0.004	Soil	0.75	266428	05/03/21	05/03/21	TCN
Naphthalene	ND		mg/Kg	0.004	Soil	0.75	266428	05/03/21	05/03/21	TCN
1,2,3-Trichlorobenzene	ND		mg/Kg	0.004	Soil	0.75	266428	05/03/21	05/03/21	TCN
Xylene (total)	ND		mg/Kg	0.004	Soil	0.75	266428	05/03/21	05/03/21	TCN

Surrogates	Limits									
Dibromofluoromethane	102%	%REC	70-145	Soil	0.75	266428	05/03/21	05/03/21	TCN	
1,2-Dichloroethane-d4	109%	%REC	70-145	Soil	0.75	266428	05/03/21	05/03/21	TCN	
Toluene-d8	99%	%REC	70-145	Soil	0.75	266428	05/03/21	05/03/21	TCN	
Bromofluorobenzene	94%	%REC	70-145	Soil	0.75	266428	05/03/21	05/03/21	TCN	

Method: EPA 8270C-SIM

Prep Method: EPA 3546

1-Methylnaphthalene	ND		mg/Kg	0.020	Soil	2	266397	05/03/21	05/04/21	DJL
2-Methylnaphthalene	ND		mg/Kg	0.020	Soil	2	266397	05/03/21	05/04/21	DJL
Naphthalene	ND		mg/Kg	0.020	Soil	2	266397	05/03/21	05/04/21	DJL
Acenaphthylene	ND		mg/Kg	0.020	Soil	2	266397	05/03/21	05/04/21	DJL
Acenaphthene	ND		mg/Kg	0.020	Soil	2	266397	05/03/21	05/04/21	DJL
Fluorene	ND		mg/Kg	0.020	Soil	2	266397	05/03/21	05/04/21	DJL
Phenanthrene	ND		mg/Kg	0.020	Soil	2	266397	05/03/21	05/04/21	DJL
Anthracene	ND		mg/Kg	0.020	Soil	2	266397	05/03/21	05/04/21	DJL
Fluoranthene	ND		mg/Kg	0.020	Soil	2	266397	05/03/21	05/04/21	DJL
Pyrene	ND		mg/Kg	0.020	Soil	2	266397	05/03/21	05/04/21	DJL
Benzo(a)anthracene	ND		mg/Kg	0.020	Soil	2	266397	05/03/21	05/04/21	DJL
Chrysene	ND		mg/Kg	0.020	Soil	2	266397	05/03/21	05/04/21	DJL
Benzo(b)fluoranthene	ND		mg/Kg	0.020	Soil	2	266397	05/03/21	05/04/21	DJL
Benzo(k)fluoranthene	ND		mg/Kg	0.020	Soil	2	266397	05/03/21	05/04/21	DJL
Benzo(a)pyrene	ND		mg/Kg	0.020	Soil	2	266397	05/03/21	05/04/21	DJL
Indeno(1,2,3-cd)pyrene	ND		mg/Kg	0.020	Soil	2	266397	05/03/21	05/04/21	DJL
Dibenz(a,h)anthracene	ND		mg/Kg	0.020	Soil	2	266397	05/03/21	05/04/21	DJL
Benzo(g,h,i)perylene	ND		mg/Kg	0.020	Soil	2	266397	05/03/21	05/04/21	DJL

Analysis Results for 444780

444780-005 Analyte	Result	Qual	Units	RL	Matrix	DF	Batch	Prepared	Analyzed	Chemist
Surrogates			Limits							
Nitrobenzene-d5	49%		%REC	27-125	Soil	2	266397	05/03/21	05/04/21	DJL
2-Fluorobiphenyl	48%		%REC	30-120	Soil	2	266397	05/03/21	05/04/21	DJL
Terphenyl-d14	42%		%REC	33-155	Soil	2	266397	05/03/21	05/04/21	DJL
Method: EPA 8270C										
Prep Method: EPA 3546										
Carbazole	ND		mg/Kg	0.25	Soil	1	266407	05/03/21	05/04/21	DJL
1-Methylnaphthalene	ND		mg/Kg	0.25	Soil	1	266407	05/03/21	05/04/21	DJL
Pyridine	ND		mg/Kg	0.25	Soil	1	266407	05/03/21	05/04/21	DJL
N-Nitrosodimethylamine	ND		mg/Kg	0.25	Soil	1	266407	05/03/21	05/04/21	DJL
Phenol	ND		mg/Kg	0.25	Soil	1	266407	05/03/21	05/04/21	DJL
Aniline	ND		mg/Kg	0.25	Soil	1	266407	05/03/21	05/04/21	DJL
bis(2-Chloroethyl)ether	ND		mg/Kg	1.2	Soil	1	266407	05/03/21	05/04/21	DJL
2-Chlorophenol	ND		mg/Kg	0.25	Soil	1	266407	05/03/21	05/04/21	DJL
1,3-Dichlorobenzene	ND		mg/Kg	0.25	Soil	1	266407	05/03/21	05/04/21	DJL
1,4-Dichlorobenzene	ND		mg/Kg	0.25	Soil	1	266407	05/03/21	05/04/21	DJL
Benzyl alcohol	ND		mg/Kg	0.25	Soil	1	266407	05/03/21	05/04/21	DJL
1,2-Dichlorobenzene	ND		mg/Kg	0.25	Soil	1	266407	05/03/21	05/04/21	DJL
2-Methylphenol	ND		mg/Kg	0.25	Soil	1	266407	05/03/21	05/04/21	DJL
bis(2-Chloroisopropyl) ether	ND		mg/Kg	0.25	Soil	1	266407	05/03/21	05/04/21	DJL
3-,4-Methylphenol	ND		mg/Kg	0.40	Soil	1	266407	05/03/21	05/04/21	DJL
N-Nitroso-di-n-propylamine	ND		mg/Kg	0.25	Soil	1	266407	05/03/21	05/04/21	DJL
Hexachloroethane	ND		mg/Kg	0.25	Soil	1	266407	05/03/21	05/04/21	DJL
Nitrobenzene	ND		mg/Kg	1.2	Soil	1	266407	05/03/21	05/04/21	DJL
Isophorone	ND		mg/Kg	0.25	Soil	1	266407	05/03/21	05/04/21	DJL
2-Nitrophenol	ND		mg/Kg	0.25	Soil	1	266407	05/03/21	05/04/21	DJL
2,4-Dimethylphenol	ND		mg/Kg	0.25	Soil	1	266407	05/03/21	05/04/21	DJL
Benzoic acid	ND		mg/Kg	1.2	Soil	1	266407	05/03/21	05/04/21	DJL
bis(2-Chloroethoxy)methane	ND		mg/Kg	0.25	Soil	1	266407	05/03/21	05/04/21	DJL
2,4-Dichlorophenol	ND		mg/Kg	0.25	Soil	1	266407	05/03/21	05/04/21	DJL
1,2,4-Trichlorobenzene	ND		mg/Kg	0.25	Soil	1	266407	05/03/21	05/04/21	DJL
Naphthalene	ND		mg/Kg	0.25	Soil	1	266407	05/03/21	05/04/21	DJL
4-Chloroaniline	ND		mg/Kg	0.25	Soil	1	266407	05/03/21	05/04/21	DJL
Hexachlorobutadiene	ND		mg/Kg	0.25	Soil	1	266407	05/03/21	05/04/21	DJL
4-Chloro-3-methylphenol	ND		mg/Kg	0.25	Soil	1	266407	05/03/21	05/04/21	DJL
2-Methylnaphthalene	ND		mg/Kg	0.25	Soil	1	266407	05/03/21	05/04/21	DJL
Hexachlorocyclopentadiene	ND		mg/Kg	1.2	Soil	1	266407	05/03/21	05/04/21	DJL
2,4,6-Trichlorophenol	ND		mg/Kg	0.25	Soil	1	266407	05/03/21	05/04/21	DJL
2,4,5-Trichlorophenol	ND		mg/Kg	0.25	Soil	1	266407	05/03/21	05/04/21	DJL
2-Chloronaphthalene	ND		mg/Kg	0.25	Soil	1	266407	05/03/21	05/04/21	DJL
2-Nitroaniline	ND		mg/Kg	0.25	Soil	1	266407	05/03/21	05/04/21	DJL
Dimethylphthalate	ND		mg/Kg	0.25	Soil	1	266407	05/03/21	05/04/21	DJL
Acenaphthylene	ND		mg/Kg	0.25	Soil	1	266407	05/03/21	05/04/21	DJL
2,6-Dinitrotoluene	ND		mg/Kg	0.25	Soil	1	266407	05/03/21	05/04/21	DJL
3-Nitroaniline	ND		mg/Kg	0.25	Soil	1	266407	05/03/21	05/04/21	DJL
Acenaphthene	ND		mg/Kg	0.25	Soil	1	266407	05/03/21	05/04/21	DJL

Analysis Results for 444780

444780-005 Analyte	Result	Qual	Units	RL	Matrix	DF	Batch	Prepared	Analyzed	Chemist
2,4-Dinitrophenol	ND		mg/Kg	1.2	Soil	1	266407	05/03/21	05/04/21	DJL
4-Nitrophenol	ND		mg/Kg	0.25	Soil	1	266407	05/03/21	05/04/21	DJL
Dibenzofuran	ND		mg/Kg	0.25	Soil	1	266407	05/03/21	05/04/21	DJL
2,4-Dinitrotoluene	ND		mg/Kg	0.25	Soil	1	266407	05/03/21	05/04/21	DJL
Diethylphthalate	ND		mg/Kg	0.25	Soil	1	266407	05/03/21	05/04/21	DJL
Fluorene	ND		mg/Kg	0.25	Soil	1	266407	05/03/21	05/04/21	DJL
4-Chlorophenyl-phenylether	ND		mg/Kg	0.25	Soil	1	266407	05/03/21	05/04/21	DJL
4-Nitroaniline	ND		mg/Kg	0.25	Soil	1	266407	05/03/21	05/04/21	DJL
4,6-Dinitro-2-methylphenol	ND		mg/Kg	0.25	Soil	1	266407	05/03/21	05/04/21	DJL
N-Nitrosodiphenylamine	ND		mg/Kg	0.25	Soil	1	266407	05/03/21	05/04/21	DJL
1,2-diphenylhydrazine (as azobenzene)	ND		mg/Kg	0.25	Soil	1	266407	05/03/21	05/04/21	DJL
4-Bromophenyl-phenylether	ND		mg/Kg	0.25	Soil	1	266407	05/03/21	05/04/21	DJL
Hexachlorobenzene	ND		mg/Kg	0.25	Soil	1	266407	05/03/21	05/04/21	DJL
Pentachlorophenol	ND		mg/Kg	1.2	Soil	1	266407	05/03/21	05/04/21	DJL
Phenanthrene	ND		mg/Kg	0.25	Soil	1	266407	05/03/21	05/04/21	DJL
Anthracene	ND		mg/Kg	0.25	Soil	1	266407	05/03/21	05/04/21	DJL
Di-n-butylphthalate	ND		mg/Kg	0.25	Soil	1	266407	05/03/21	05/04/21	DJL
Fluoranthene	ND		mg/Kg	0.25	Soil	1	266407	05/03/21	05/04/21	DJL
Benzdine	ND		mg/Kg	1.2	Soil	1	266407	05/03/21	05/04/21	DJL
Pyrene	ND		mg/Kg	0.25	Soil	1	266407	05/03/21	05/04/21	DJL
Butylbenzylphthalate	ND		mg/Kg	0.25	Soil	1	266407	05/03/21	05/04/21	DJL
3,3'-Dichlorobenzidine	ND		mg/Kg	1.2	Soil	1	266407	05/03/21	05/04/21	DJL
Benzo(a)anthracene	ND		mg/Kg	0.25	Soil	1	266407	05/03/21	05/04/21	DJL
Chrysene	ND		mg/Kg	0.25	Soil	1	266407	05/03/21	05/04/21	DJL
bis(2-Ethylhexyl)phthalate	ND		mg/Kg	0.25	Soil	1	266407	05/03/21	05/04/21	DJL
Di-n-octylphthalate	ND		mg/Kg	0.25	Soil	1	266407	05/03/21	05/04/21	DJL
Benzo(b)fluoranthene	ND		mg/Kg	0.25	Soil	1	266407	05/03/21	05/04/21	DJL
Benzo(k)fluoranthene	ND		mg/Kg	0.25	Soil	1	266407	05/03/21	05/04/21	DJL
Benzo(a)pyrene	ND		mg/Kg	0.25	Soil	1	266407	05/03/21	05/04/21	DJL
Indeno(1,2,3-cd)pyrene	ND		mg/Kg	0.25	Soil	1	266407	05/03/21	05/04/21	DJL
Dibenz(a,h)anthracene	ND		mg/Kg	0.25	Soil	1	266407	05/03/21	05/04/21	DJL
Benzo(g,h,i)perylene	ND		mg/Kg	0.25	Soil	1	266407	05/03/21	05/04/21	DJL
Surrogates				Limits						
2-Fluorophenol	61%		%REC	29-120	Soil	1	266407	05/03/21	05/04/21	DJL
Phenol-d6	59%		%REC	30-120	Soil	1	266407	05/03/21	05/04/21	DJL
2,4,6-Tribromophenol	56%		%REC	32-120	Soil	1	266407	05/03/21	05/04/21	DJL
Nitrobenzene-d5	52%		%REC	33-120	Soil	1	266407	05/03/21	05/04/21	DJL
2-Fluorobiphenyl	53%		%REC	39-120	Soil	1	266407	05/03/21	05/04/21	DJL
Terphenyl-d14	57%		%REC	44-125	Soil	1	266407	05/03/21	05/04/21	DJL

Analysis Results for 444780

Sample ID: SB-2-10 Lab ID: 444780-006 Collected: 04/30/21 12:30

444780-006 Analyte	Result	Qual	Units	RL	Matrix	DF	Batch	Prepared	Analyzed	Chemist
Method: EPA 6010B Prep Method: EPA 3010A										
Nickel	ND		mg/L	0.060	TCLP Leachate	1	266980	05/12/21	05/12/21	SBW
Method: EPA 6010B Prep Method: EPA 3050B										
Antimony	ND		mg/Kg	3.3	Soil	1.1	266373	05/01/21	05/03/21	SBW
Arsenic	4.0		mg/Kg	1.1	Soil	1.1	266373	05/01/21	05/03/21	SBW
Barium	180		mg/Kg	1.1	Soil	1.1	266373	05/01/21	05/03/21	SBW
Beryllium	ND		mg/Kg	0.56	Soil	1.1	266373	05/01/21	05/03/21	SBW
Cadmium	ND		mg/Kg	0.56	Soil	1.1	266373	05/01/21	05/03/21	SBW
Chromium	86		mg/Kg	1.1	Soil	1.1	266373	05/01/21	05/03/21	SBW
Cobalt	19		mg/Kg	0.56	Soil	1.1	266373	05/01/21	05/03/21	SBW
Copper	35		mg/Kg	1.1	Soil	1.1	266373	05/01/21	05/03/21	SBW
Lead	20		mg/Kg	1.1	Soil	1.1	266373	05/01/21	05/03/21	SBW
Molybdenum	ND		mg/Kg	1.1	Soil	1.1	266373	05/01/21	05/03/21	SBW
Nickel	87		mg/Kg	1.1	Soil	1.1	266373	05/01/21	05/03/21	SBW
Selenium	ND		mg/Kg	3.3	Soil	1.1	266373	05/01/21	05/03/21	SBW
Silver	ND		mg/Kg	0.56	Soil	1.1	266373	05/01/21	05/03/21	SBW
Thallium	ND		mg/Kg	3.3	Soil	1.1	266373	05/01/21	05/03/21	SBW
Vanadium	66		mg/Kg	1.1	Soil	1.1	266373	05/01/21	05/03/21	SBW
Zinc	66		mg/Kg	5.6	Soil	1.1	266373	05/01/21	05/03/21	SBW
Method: EPA 6010B Prep Method: METHOD										
Chromium	ND		mg/L	0.30	WET Leachate	10	267237	05/17/21	05/17/21	SBW
Method: EPA 7471A Prep Method: METHOD										
Mercury	0.47		mg/Kg	0.14	Soil	1	266376	05/01/21	05/04/21	JDB
Method: EPA 8015B Prep Method: EPA 5030B										
TPH Gasoline	ND		mg/Kg	2.3	Soil	0.78	266399	05/04/21	05/04/21	EMW
Surrogates Limits										
Bromofluorobenzene (FID)	100%		%REC	60-140	Soil	1	266399	05/04/21	05/04/21	EMW
Method: EPA 8015M Prep Method: EPA 3580										
DRO C10-C28 (SGCU)	16		mg/Kg	10	Soil	1	266394	05/03/21	05/04/21	MES
ORO C28-C44 (SGCU)	ND		mg/Kg	20	Soil	1	266394	05/03/21	05/04/21	MES
Surrogates Limits										
n-Triacontane (SGCU)	118%		%REC	70-130	Soil	1	266394	05/03/21	05/04/21	MES
Method: EPA 8260B Prep Method: EPA 5035										
3-Chloropropene	ND		mg/Kg	0.004	Soil	0.88	266428	05/03/21	05/03/21	TCN

Analysis Results for 444780

444780-006 Analyte	Result	Qual	Units	RL	Matrix	DF	Batch	Prepared	Analyzed	Chemist
cis-1,4-Dichloro-2-butene	ND		mg/Kg	0.004	Soil	0.88	266428	05/03/21	05/03/21	TCN
trans-1,4-Dichloro-2-butene	ND		mg/Kg	0.004	Soil	0.88	266428	05/03/21	05/03/21	TCN
Freon 12	ND		mg/Kg	0.004	Soil	0.88	266428	05/03/21	05/03/21	TCN
Chloromethane	ND		mg/Kg	0.004	Soil	0.88	266428	05/03/21	05/03/21	TCN
Vinyl Chloride	ND		mg/Kg	0.004	Soil	0.88	266428	05/03/21	05/03/21	TCN
Bromomethane	ND		mg/Kg	0.004	Soil	0.88	266428	05/03/21	05/03/21	TCN
Chloroethane	ND		mg/Kg	0.004	Soil	0.88	266428	05/03/21	05/03/21	TCN
Trichlorofluoromethane	ND		mg/Kg	0.004	Soil	0.88	266428	05/03/21	05/03/21	TCN
Acetone	ND		mg/Kg	0.09	Soil	0.88	266428	05/03/21	05/03/21	TCN
Freon 113	ND		mg/Kg	0.004	Soil	0.88	266428	05/03/21	05/03/21	TCN
1,1-Dichloroethene	ND		mg/Kg	0.004	Soil	0.88	266428	05/03/21	05/03/21	TCN
Methylene Chloride	ND		mg/Kg	0.004	Soil	0.88	266428	05/03/21	05/03/21	TCN
MTBE	ND		mg/Kg	0.004	Soil	0.88	266428	05/03/21	05/03/21	TCN
trans-1,2-Dichloroethene	ND		mg/Kg	0.004	Soil	0.88	266428	05/03/21	05/03/21	TCN
1,1-Dichloroethane	ND		mg/Kg	0.004	Soil	0.88	266428	05/03/21	05/03/21	TCN
2-Butanone	ND		mg/Kg	0.09	Soil	0.88	266428	05/03/21	05/03/21	TCN
cis-1,2-Dichloroethene	ND		mg/Kg	0.004	Soil	0.88	266428	05/03/21	05/03/21	TCN
2,2-Dichloropropane	ND		mg/Kg	0.004	Soil	0.88	266428	05/03/21	05/03/21	TCN
Chloroform	ND		mg/Kg	0.004	Soil	0.88	266428	05/03/21	05/03/21	TCN
Bromochloromethane	ND		mg/Kg	0.004	Soil	0.88	266428	05/03/21	05/03/21	TCN
1,1,1-Trichloroethane	ND		mg/Kg	0.004	Soil	0.88	266428	05/03/21	05/03/21	TCN
1,1-Dichloropropene	ND		mg/Kg	0.004	Soil	0.88	266428	05/03/21	05/03/21	TCN
Carbon Tetrachloride	ND		mg/Kg	0.004	Soil	0.88	266428	05/03/21	05/03/21	TCN
1,2-Dichloroethane	ND		mg/Kg	0.004	Soil	0.88	266428	05/03/21	05/03/21	TCN
Benzene	ND		mg/Kg	0.004	Soil	0.88	266428	05/03/21	05/03/21	TCN
Trichloroethene	ND		mg/Kg	0.004	Soil	0.88	266428	05/03/21	05/03/21	TCN
1,2-Dichloropropane	ND		mg/Kg	0.004	Soil	0.88	266428	05/03/21	05/03/21	TCN
Bromodichloromethane	ND		mg/Kg	0.004	Soil	0.88	266428	05/03/21	05/03/21	TCN
Dibromomethane	ND		mg/Kg	0.004	Soil	0.88	266428	05/03/21	05/03/21	TCN
4-Methyl-2-Pentanone	ND		mg/Kg	0.004	Soil	0.88	266428	05/03/21	05/03/21	TCN
cis-1,3-Dichloropropene	ND		mg/Kg	0.004	Soil	0.88	266428	05/03/21	05/03/21	TCN
Toluene	ND		mg/Kg	0.004	Soil	0.88	266428	05/03/21	05/03/21	TCN
trans-1,3-Dichloropropene	ND		mg/Kg	0.004	Soil	0.88	266428	05/03/21	05/03/21	TCN
1,1,2-Trichloroethane	ND		mg/Kg	0.004	Soil	0.88	266428	05/03/21	05/03/21	TCN
1,3-Dichloropropane	ND		mg/Kg	0.004	Soil	0.88	266428	05/03/21	05/03/21	TCN
Tetrachloroethene	ND		mg/Kg	0.004	Soil	0.88	266428	05/03/21	05/03/21	TCN
Dibromochloromethane	ND		mg/Kg	0.004	Soil	0.88	266428	05/03/21	05/03/21	TCN
1,2-Dibromoethane	ND		mg/Kg	0.004	Soil	0.88	266428	05/03/21	05/03/21	TCN
Chlorobenzene	ND		mg/Kg	0.004	Soil	0.88	266428	05/03/21	05/03/21	TCN
1,1,1,2-Tetrachloroethane	ND		mg/Kg	0.004	Soil	0.88	266428	05/03/21	05/03/21	TCN
Ethylbenzene	ND		mg/Kg	0.004	Soil	0.88	266428	05/03/21	05/03/21	TCN
m,p-Xylenes	ND		mg/Kg	0.009	Soil	0.88	266428	05/03/21	05/03/21	TCN
o-Xylene	ND		mg/Kg	0.004	Soil	0.88	266428	05/03/21	05/03/21	TCN
Styrene	ND		mg/Kg	0.004	Soil	0.88	266428	05/03/21	05/03/21	TCN
Bromoform	ND		mg/Kg	0.004	Soil	0.88	266428	05/03/21	05/03/21	TCN
Isopropylbenzene	ND		mg/Kg	0.004	Soil	0.88	266428	05/03/21	05/03/21	TCN

Analysis Results for 444780

444780-006 Analyte	Result	Qual	Units	RL	Matrix	DF	Batch	Prepared	Analyzed	Chemist
1,1,2,2-Tetrachloroethane	ND		mg/Kg	0.004	Soil	0.88	266428	05/03/21	05/03/21	TCN
1,2,3-Trichloropropane	ND		mg/Kg	0.004	Soil	0.88	266428	05/03/21	05/03/21	TCN
Propylbenzene	ND		mg/Kg	0.004	Soil	0.88	266428	05/03/21	05/03/21	TCN
Bromobenzene	ND		mg/Kg	0.004	Soil	0.88	266428	05/03/21	05/03/21	TCN
1,3,5-Trimethylbenzene	ND		mg/Kg	0.004	Soil	0.88	266428	05/03/21	05/03/21	TCN
2-Chlorotoluene	ND		mg/Kg	0.004	Soil	0.88	266428	05/03/21	05/03/21	TCN
4-Chlorotoluene	ND		mg/Kg	0.004	Soil	0.88	266428	05/03/21	05/03/21	TCN
tert-Butylbenzene	ND		mg/Kg	0.004	Soil	0.88	266428	05/03/21	05/03/21	TCN
1,2,4-Trimethylbenzene	ND		mg/Kg	0.004	Soil	0.88	266428	05/03/21	05/03/21	TCN
sec-Butylbenzene	ND		mg/Kg	0.004	Soil	0.88	266428	05/03/21	05/03/21	TCN
para-Isopropyl Toluene	ND		mg/Kg	0.004	Soil	0.88	266428	05/03/21	05/03/21	TCN
1,3-Dichlorobenzene	ND		mg/Kg	0.004	Soil	0.88	266428	05/03/21	05/03/21	TCN
1,4-Dichlorobenzene	ND		mg/Kg	0.004	Soil	0.88	266428	05/03/21	05/03/21	TCN
n-Butylbenzene	ND		mg/Kg	0.004	Soil	0.88	266428	05/03/21	05/03/21	TCN
1,2-Dichlorobenzene	ND		mg/Kg	0.004	Soil	0.88	266428	05/03/21	05/03/21	TCN
1,2-Dibromo-3-Chloropropane	ND		mg/Kg	0.004	Soil	0.88	266428	05/03/21	05/03/21	TCN
1,2,4-Trichlorobenzene	ND		mg/Kg	0.004	Soil	0.88	266428	05/03/21	05/03/21	TCN
Hexachlorobutadiene	ND		mg/Kg	0.004	Soil	0.88	266428	05/03/21	05/03/21	TCN
Naphthalene	ND		mg/Kg	0.004	Soil	0.88	266428	05/03/21	05/03/21	TCN
1,2,3-Trichlorobenzene	ND		mg/Kg	0.004	Soil	0.88	266428	05/03/21	05/03/21	TCN
Xylene (total)	ND		mg/Kg	0.004	Soil	0.88	266428	05/03/21	05/03/21	TCN

Surrogates	Limits									
Dibromofluoromethane	102%	%REC	70-145	Soil	0.88	266428	05/03/21	05/03/21	TCN	
1,2-Dichloroethane-d4	106%	%REC	70-145	Soil	0.88	266428	05/03/21	05/03/21	TCN	
Toluene-d8	99%	%REC	70-145	Soil	0.88	266428	05/03/21	05/03/21	TCN	
Bromofluorobenzene	97%	%REC	70-145	Soil	0.88	266428	05/03/21	05/03/21	TCN	

Method: EPA 8270C-SIM

Prep Method: EPA 3546

1-Methylnaphthalene	ND		mg/Kg	0.020	Soil	2	266397	05/03/21	05/04/21	DJL
2-Methylnaphthalene	ND		mg/Kg	0.020	Soil	2	266397	05/03/21	05/04/21	DJL
Naphthalene	ND		mg/Kg	0.020	Soil	2	266397	05/03/21	05/04/21	DJL
Acenaphthylene	ND		mg/Kg	0.020	Soil	2	266397	05/03/21	05/04/21	DJL
Acenaphthene	ND		mg/Kg	0.020	Soil	2	266397	05/03/21	05/04/21	DJL
Fluorene	ND		mg/Kg	0.020	Soil	2	266397	05/03/21	05/04/21	DJL
Phenanthrene	ND		mg/Kg	0.020	Soil	2	266397	05/03/21	05/04/21	DJL
Anthracene	ND		mg/Kg	0.020	Soil	2	266397	05/03/21	05/04/21	DJL
Fluoranthene	ND		mg/Kg	0.020	Soil	2	266397	05/03/21	05/04/21	DJL
Pyrene	ND		mg/Kg	0.020	Soil	2	266397	05/03/21	05/04/21	DJL
Benzo(a)anthracene	ND		mg/Kg	0.020	Soil	2	266397	05/03/21	05/04/21	DJL
Chrysene	ND		mg/Kg	0.020	Soil	2	266397	05/03/21	05/04/21	DJL
Benzo(b)fluoranthene	ND		mg/Kg	0.020	Soil	2	266397	05/03/21	05/04/21	DJL
Benzo(k)fluoranthene	ND		mg/Kg	0.020	Soil	2	266397	05/03/21	05/04/21	DJL
Benzo(a)pyrene	ND		mg/Kg	0.020	Soil	2	266397	05/03/21	05/04/21	DJL
Indeno(1,2,3-cd)pyrene	ND		mg/Kg	0.020	Soil	2	266397	05/03/21	05/04/21	DJL
Dibenz(a,h)anthracene	ND		mg/Kg	0.020	Soil	2	266397	05/03/21	05/04/21	DJL
Benzo(g,h,i)perylene	ND		mg/Kg	0.020	Soil	2	266397	05/03/21	05/04/21	DJL

Analysis Results for 444780

444780-006 Analyte	Result	Qual	Units	RL	Matrix	DF	Batch	Prepared	Analyzed	Chemist
Surrogates			Limits							
Nitrobenzene-d5	53%		%REC	27-125	Soil	2	266397	05/03/21	05/04/21	DJL
2-Fluorobiphenyl	49%		%REC	30-120	Soil	2	266397	05/03/21	05/04/21	DJL
Terphenyl-d14	46%		%REC	33-155	Soil	2	266397	05/03/21	05/04/21	DJL
Method: EPA 8270C										
Prep Method: EPA 3546										
Carbazole	ND		mg/Kg	1.3	Soil	5	266407	05/03/21	05/04/21	DJL
1-Methylnaphthalene	ND		mg/Kg	1.3	Soil	5	266407	05/03/21	05/04/21	DJL
Pyridine	ND		mg/Kg	1.3	Soil	5	266407	05/03/21	05/04/21	DJL
N-Nitrosodimethylamine	ND		mg/Kg	1.3	Soil	5	266407	05/03/21	05/04/21	DJL
Phenol	ND		mg/Kg	1.3	Soil	5	266407	05/03/21	05/04/21	DJL
Aniline	ND		mg/Kg	1.3	Soil	5	266407	05/03/21	05/04/21	DJL
bis(2-Chloroethyl)ether	ND		mg/Kg	6.0	Soil	5	266407	05/03/21	05/04/21	DJL
2-Chlorophenol	ND		mg/Kg	1.3	Soil	5	266407	05/03/21	05/04/21	DJL
1,3-Dichlorobenzene	ND		mg/Kg	1.3	Soil	5	266407	05/03/21	05/04/21	DJL
1,4-Dichlorobenzene	ND		mg/Kg	1.3	Soil	5	266407	05/03/21	05/04/21	DJL
Benzyl alcohol	ND		mg/Kg	1.3	Soil	5	266407	05/03/21	05/04/21	DJL
1,2-Dichlorobenzene	ND		mg/Kg	1.3	Soil	5	266407	05/03/21	05/04/21	DJL
2-Methylphenol	ND		mg/Kg	1.3	Soil	5	266407	05/03/21	05/04/21	DJL
bis(2-Chloroisopropyl) ether	ND		mg/Kg	1.3	Soil	5	266407	05/03/21	05/04/21	DJL
3,4-Methylphenol	ND		mg/Kg	2.0	Soil	5	266407	05/03/21	05/04/21	DJL
N-Nitroso-di-n-propylamine	ND		mg/Kg	1.3	Soil	5	266407	05/03/21	05/04/21	DJL
Hexachloroethane	ND		mg/Kg	1.3	Soil	5	266407	05/03/21	05/04/21	DJL
Nitrobenzene	ND		mg/Kg	6.0	Soil	5	266407	05/03/21	05/04/21	DJL
Isophorone	ND		mg/Kg	1.3	Soil	5	266407	05/03/21	05/04/21	DJL
2-Nitrophenol	ND		mg/Kg	1.3	Soil	5	266407	05/03/21	05/04/21	DJL
2,4-Dimethylphenol	ND		mg/Kg	1.3	Soil	5	266407	05/03/21	05/04/21	DJL
Benzoic acid	ND		mg/Kg	6.0	Soil	5	266407	05/03/21	05/04/21	DJL
bis(2-Chloroethoxy)methane	ND		mg/Kg	1.3	Soil	5	266407	05/03/21	05/04/21	DJL
2,4-Dichlorophenol	ND		mg/Kg	1.3	Soil	5	266407	05/03/21	05/04/21	DJL
1,2,4-Trichlorobenzene	ND		mg/Kg	1.3	Soil	5	266407	05/03/21	05/04/21	DJL
Naphthalene	ND		mg/Kg	1.3	Soil	5	266407	05/03/21	05/04/21	DJL
4-Chloroaniline	ND		mg/Kg	1.3	Soil	5	266407	05/03/21	05/04/21	DJL
Hexachlorobutadiene	ND		mg/Kg	1.3	Soil	5	266407	05/03/21	05/04/21	DJL
4-Chloro-3-methylphenol	ND		mg/Kg	1.3	Soil	5	266407	05/03/21	05/04/21	DJL
2-Methylnaphthalene	ND		mg/Kg	1.3	Soil	5	266407	05/03/21	05/04/21	DJL
Hexachlorocyclopentadiene	ND		mg/Kg	6.0	Soil	5	266407	05/03/21	05/04/21	DJL
2,4,6-Trichlorophenol	ND		mg/Kg	1.3	Soil	5	266407	05/03/21	05/04/21	DJL
2,4,5-Trichlorophenol	ND		mg/Kg	1.3	Soil	5	266407	05/03/21	05/04/21	DJL
2-Chloronaphthalene	ND		mg/Kg	1.3	Soil	5	266407	05/03/21	05/04/21	DJL
2-Nitroaniline	ND		mg/Kg	1.3	Soil	5	266407	05/03/21	05/04/21	DJL
Dimethylphthalate	ND		mg/Kg	1.3	Soil	5	266407	05/03/21	05/04/21	DJL
Acenaphthylene	ND		mg/Kg	1.3	Soil	5	266407	05/03/21	05/04/21	DJL
2,6-Dinitrotoluene	ND		mg/Kg	1.3	Soil	5	266407	05/03/21	05/04/21	DJL
3-Nitroaniline	ND		mg/Kg	1.3	Soil	5	266407	05/03/21	05/04/21	DJL
Acenaphthene	ND		mg/Kg	1.3	Soil	5	266407	05/03/21	05/04/21	DJL

Analysis Results for 444780

444780-006 Analyte	Result	Qual	Units	RL	Matrix	DF	Batch	Prepared	Analyzed	Chemist
2,4-Dinitrophenol	ND		mg/Kg	6.0	Soil	5	266407	05/03/21	05/04/21	DJL
4-Nitrophenol	ND		mg/Kg	1.3	Soil	5	266407	05/03/21	05/04/21	DJL
Dibenzofuran	ND		mg/Kg	1.3	Soil	5	266407	05/03/21	05/04/21	DJL
2,4-Dinitrotoluene	ND		mg/Kg	1.3	Soil	5	266407	05/03/21	05/04/21	DJL
Diethylphthalate	ND		mg/Kg	1.3	Soil	5	266407	05/03/21	05/04/21	DJL
Fluorene	ND		mg/Kg	1.3	Soil	5	266407	05/03/21	05/04/21	DJL
4-Chlorophenyl-phenylether	ND		mg/Kg	1.3	Soil	5	266407	05/03/21	05/04/21	DJL
4-Nitroaniline	ND		mg/Kg	1.3	Soil	5	266407	05/03/21	05/04/21	DJL
4,6-Dinitro-2-methylphenol	ND		mg/Kg	1.3	Soil	5	266407	05/03/21	05/04/21	DJL
N-Nitrosodiphenylamine	ND		mg/Kg	1.3	Soil	5	266407	05/03/21	05/04/21	DJL
1,2-diphenylhydrazine (as azobenzene)	ND		mg/Kg	1.3	Soil	5	266407	05/03/21	05/04/21	DJL
4-Bromophenyl-phenylether	ND		mg/Kg	1.3	Soil	5	266407	05/03/21	05/04/21	DJL
Hexachlorobenzene	ND		mg/Kg	1.3	Soil	5	266407	05/03/21	05/04/21	DJL
Pentachlorophenol	ND		mg/Kg	6.0	Soil	5	266407	05/03/21	05/04/21	DJL
Phenanthrene	ND		mg/Kg	1.3	Soil	5	266407	05/03/21	05/04/21	DJL
Anthracene	ND		mg/Kg	1.3	Soil	5	266407	05/03/21	05/04/21	DJL
Di-n-butylphthalate	ND		mg/Kg	1.3	Soil	5	266407	05/03/21	05/04/21	DJL
Fluoranthene	ND		mg/Kg	1.3	Soil	5	266407	05/03/21	05/04/21	DJL
Benidine	ND		mg/Kg	6.0	Soil	5	266407	05/03/21	05/04/21	DJL
Pyrene	ND		mg/Kg	1.3	Soil	5	266407	05/03/21	05/04/21	DJL
Butylbenzylphthalate	ND		mg/Kg	1.3	Soil	5	266407	05/03/21	05/04/21	DJL
3,3'-Dichlorobenzidine	ND		mg/Kg	6.0	Soil	5	266407	05/03/21	05/04/21	DJL
Benzo(a)anthracene	ND		mg/Kg	1.3	Soil	5	266407	05/03/21	05/04/21	DJL
Chrysene	ND		mg/Kg	1.3	Soil	5	266407	05/03/21	05/04/21	DJL
bis(2-Ethylhexyl)phthalate	ND		mg/Kg	1.3	Soil	5	266407	05/03/21	05/04/21	DJL
Di-n-octylphthalate	ND		mg/Kg	1.3	Soil	5	266407	05/03/21	05/04/21	DJL
Benzo(b)fluoranthene	ND		mg/Kg	1.3	Soil	5	266407	05/03/21	05/04/21	DJL
Benzo(k)fluoranthene	ND		mg/Kg	1.3	Soil	5	266407	05/03/21	05/04/21	DJL
Benzo(a)pyrene	ND		mg/Kg	1.3	Soil	5	266407	05/03/21	05/04/21	DJL
Indeno(1,2,3-cd)pyrene	ND		mg/Kg	1.3	Soil	5	266407	05/03/21	05/04/21	DJL
Dibenz(a,h)anthracene	ND		mg/Kg	1.3	Soil	5	266407	05/03/21	05/04/21	DJL
Benzo(g,h,i)perylene	ND		mg/Kg	1.3	Soil	5	266407	05/03/21	05/04/21	DJL
Surrogates				Limits						
2-Fluorophenol	78%		%REC	29-120	Soil	5	266407	05/03/21	05/04/21	DJL
Phenol-d6	71%		%REC	30-120	Soil	5	266407	05/03/21	05/04/21	DJL
2,4,6-Tribromophenol	64%		%REC	32-120	Soil	5	266407	05/03/21	05/04/21	DJL
Nitrobenzene-d5	55%		%REC	33-120	Soil	5	266407	05/03/21	05/04/21	DJL
2-Fluorobiphenyl	69%		%REC	39-120	Soil	5	266407	05/03/21	05/04/21	DJL
Terphenyl-d14	71%		%REC	44-125	Soil	5	266407	05/03/21	05/04/21	DJL

Analysis Results for 444780

Sample ID: SB-3-2	Lab ID: 444780-007	Collected: 04/30/21 10:45
Matrix: Soil		

444780-007 Analyte	Result	Qual	Units	RL	DF	Batch	Prepared	Analyzed	Chemist
Method: EPA 6010B Prep Method: EPA 3050B									
Antimony	ND		mg/Kg	2.9	0.96	266373	05/01/21	05/03/21	SBW
Arsenic	5.7		mg/Kg	0.96	0.96	266373	05/01/21	05/03/21	SBW
Barium	77		mg/Kg	0.96	0.96	266373	05/01/21	05/03/21	SBW
Beryllium	ND		mg/Kg	0.48	0.96	266373	05/01/21	05/03/21	SBW
Cadmium	ND		mg/Kg	0.48	0.96	266373	05/01/21	05/03/21	SBW
Chromium	41		mg/Kg	0.96	0.96	266373	05/01/21	05/03/21	SBW
Cobalt	12		mg/Kg	0.48	0.96	266373	05/01/21	05/03/21	SBW
Copper	16		mg/Kg	0.96	0.96	266373	05/01/21	05/03/21	SBW
Lead	6.2		mg/Kg	0.96	0.96	266373	05/01/21	05/03/21	SBW
Molybdenum	ND		mg/Kg	0.96	0.96	266373	05/01/21	05/03/21	SBW
Nickel	35		mg/Kg	0.96	0.96	266373	05/01/21	05/03/21	SBW
Selenium	ND		mg/Kg	2.9	0.96	266373	05/01/21	05/03/21	SBW
Silver	ND		mg/Kg	0.48	0.96	266373	05/01/21	05/03/21	SBW
Thallium	ND		mg/Kg	2.9	0.96	266373	05/01/21	05/03/21	SBW
Vanadium	50		mg/Kg	0.96	0.96	266373	05/01/21	05/03/21	SBW
Zinc	50		mg/Kg	4.8	0.96	266373	05/01/21	05/03/21	SBW
Method: EPA 7471A Prep Method: METHOD									
Mercury	ND		mg/Kg	0.15	1.1	266376	05/01/21	05/04/21	JDB
Method: EPA 8015B Prep Method: EPA 5030B									
TPH Gasoline	ND		mg/Kg	2.1	0.71	266399	05/04/21	05/04/21	EMW
Surrogates			Limits						
Bromofluorobenzene (FID)	95%		%REC	60-140	1	266399	05/04/21	05/04/21	EMW
Method: EPA 8015M Prep Method: EPA 3580									
DRO C10-C28 (SGCU)	ND		mg/Kg	10	1	266394	05/03/21	05/04/21	MES
ORO C28-C44 (SGCU)	ND		mg/Kg	20	1	266394	05/03/21	05/04/21	MES
Surrogates			Limits						
n-Triacontane (SGCU)	117%		%REC	70-130	1	266394	05/03/21	05/04/21	MES
Method: EPA 8081A Prep Method: EPA 3546									
alpha-BHC	ND		mg/Kg	0.025	5	266417	05/03/21	05/03/21	KTD
beta-BHC	ND		mg/Kg	0.025	5	266417	05/03/21	05/03/21	KTD
gamma-BHC	ND		mg/Kg	0.025	5	266417	05/03/21	05/03/21	KTD
delta-BHC	ND		mg/Kg	0.025	5	266417	05/03/21	05/03/21	KTD
Heptachlor	ND		mg/Kg	0.025	5	266417	05/03/21	05/03/21	KTD
Aldrin	ND		mg/Kg	0.025	5	266417	05/03/21	05/03/21	KTD
Heptachlor epoxide	ND		mg/Kg	0.025	5	266417	05/03/21	05/03/21	KTD
Endosulfan I	ND		mg/Kg	0.025	5	266417	05/03/21	05/03/21	KTD

Analysis Results for 444780

444780-007 Analyte	Result	Qual	Units	RL	DF	Batch	Prepared	Analyzed	Chemist
Dieldrin	ND		mg/Kg	0.025	5	266417	05/03/21	05/03/21	KTD
4,4'-DDE	ND		mg/Kg	0.025	5	266417	05/03/21	05/03/21	KTD
Endrin	ND		mg/Kg	0.025	5	266417	05/03/21	05/03/21	KTD
Endosulfan II	ND		mg/Kg	0.025	5	266417	05/03/21	05/03/21	KTD
Endosulfan sulfate	ND		mg/Kg	0.025	5	266417	05/03/21	05/03/21	KTD
4,4'-DDD	ND		mg/Kg	0.025	5	266417	05/03/21	05/03/21	KTD
Endrin aldehyde	ND		mg/Kg	0.025	5	266417	05/03/21	05/03/21	KTD
Endrin ketone	ND		mg/Kg	0.025	5	266417	05/03/21	05/03/21	KTD
4,4'-DDT	ND		mg/Kg	0.025	5	266417	05/03/21	05/03/21	KTD
Methoxychlor	ND		mg/Kg	0.050	5	266417	05/03/21	05/03/21	KTD
Toxaphene	ND		mg/Kg	0.50	5	266417	05/03/21	05/03/21	KTD
Chlordane (Technical)	ND		mg/Kg	0.25	5	266417	05/03/21	05/03/21	KTD

Surrogates	Limits								
TCMX	65%		%REC	23-120	5	266417	05/03/21	05/03/21	KTD
Decachlorobiphenyl	56%		%REC	24-120	5	266417	05/03/21	05/03/21	KTD

Method: EPA 8082
Prep Method: EPA 3546

Aroclor-1016	ND		mg/Kg	0.050	1	266417	05/03/21	05/05/21	KTD
Aroclor-1221	ND		mg/Kg	0.050	1	266417	05/03/21	05/05/21	KTD
Aroclor-1232	ND		mg/Kg	0.050	1	266417	05/03/21	05/05/21	KTD
Aroclor-1242	ND		mg/Kg	0.050	1	266417	05/03/21	05/05/21	KTD
Aroclor-1248	ND		mg/Kg	0.050	1	266417	05/03/21	05/05/21	KTD
Aroclor-1254	ND		mg/Kg	0.050	1	266417	05/03/21	05/05/21	KTD
Aroclor-1260	0.52		mg/Kg	0.050	1	266417	05/03/21	05/05/21	KTD
Aroclor-1262	ND		mg/Kg	0.050	1	266417	05/03/21	05/05/21	KTD
Aroclor-1268	ND		mg/Kg	0.050	1	266417	05/03/21	05/05/21	KTD

Surrogates	Limits								
Decachlorobiphenyl (PCB)	47%		%REC	19-121	1	266417	05/03/21	05/05/21	KTD

Method: EPA 8260B
Prep Method: EPA 5035

3-Chloropropene	ND		mg/Kg	0.003	0.68	266428	05/03/21	05/03/21	TCN
cis-1,4-Dichloro-2-butene	ND		mg/Kg	0.003	0.68	266428	05/03/21	05/03/21	TCN
trans-1,4-Dichloro-2-butene	ND		mg/Kg	0.003	0.68	266428	05/03/21	05/03/21	TCN
Freon 12	ND		mg/Kg	0.003	0.68	266428	05/03/21	05/03/21	TCN
Chloromethane	ND		mg/Kg	0.003	0.68	266428	05/03/21	05/03/21	TCN
Vinyl Chloride	ND		mg/Kg	0.003	0.68	266428	05/03/21	05/03/21	TCN
Bromomethane	ND		mg/Kg	0.003	0.68	266428	05/03/21	05/03/21	TCN
Chloroethane	ND		mg/Kg	0.003	0.68	266428	05/03/21	05/03/21	TCN
Trichlorofluoromethane	ND		mg/Kg	0.003	0.68	266428	05/03/21	05/03/21	TCN
Acetone	ND		mg/Kg	0.07	0.68	266428	05/03/21	05/03/21	TCN
Freon 113	ND		mg/Kg	0.003	0.68	266428	05/03/21	05/03/21	TCN
1,1-Dichloroethene	ND		mg/Kg	0.003	0.68	266428	05/03/21	05/03/21	TCN
Methylene Chloride	ND		mg/Kg	0.003	0.68	266428	05/03/21	05/03/21	TCN
MTBE	ND		mg/Kg	0.003	0.68	266428	05/03/21	05/03/21	TCN
trans-1,2-Dichloroethene	ND		mg/Kg	0.003	0.68	266428	05/03/21	05/03/21	TCN
1,1-Dichloroethane	ND		mg/Kg	0.003	0.68	266428	05/03/21	05/03/21	TCN

Analysis Results for 444780

444780-007 Analyte	Result	Qual	Units	RL	DF	Batch	Prepared	Analyzed	Chemist
2-Butanone	ND		mg/Kg	0.07	0.68	266428	05/03/21	05/03/21	TCN
cis-1,2-Dichloroethene	ND		mg/Kg	0.003	0.68	266428	05/03/21	05/03/21	TCN
2,2-Dichloropropane	ND		mg/Kg	0.003	0.68	266428	05/03/21	05/03/21	TCN
Chloroform	ND		mg/Kg	0.003	0.68	266428	05/03/21	05/03/21	TCN
Bromochloromethane	ND		mg/Kg	0.003	0.68	266428	05/03/21	05/03/21	TCN
1,1,1-Trichloroethane	ND		mg/Kg	0.003	0.68	266428	05/03/21	05/03/21	TCN
1,1-Dichloropropene	ND		mg/Kg	0.003	0.68	266428	05/03/21	05/03/21	TCN
Carbon Tetrachloride	ND		mg/Kg	0.003	0.68	266428	05/03/21	05/03/21	TCN
1,2-Dichloroethane	ND		mg/Kg	0.003	0.68	266428	05/03/21	05/03/21	TCN
Benzene	ND		mg/Kg	0.003	0.68	266428	05/03/21	05/03/21	TCN
Trichloroethene	ND		mg/Kg	0.003	0.68	266428	05/03/21	05/03/21	TCN
1,2-Dichloropropane	ND		mg/Kg	0.003	0.68	266428	05/03/21	05/03/21	TCN
Bromodichloromethane	ND		mg/Kg	0.003	0.68	266428	05/03/21	05/03/21	TCN
Dibromomethane	ND		mg/Kg	0.003	0.68	266428	05/03/21	05/03/21	TCN
4-Methyl-2-Pentanone	ND		mg/Kg	0.003	0.68	266428	05/03/21	05/03/21	TCN
cis-1,3-Dichloropropene	ND		mg/Kg	0.003	0.68	266428	05/03/21	05/03/21	TCN
Toluene	ND		mg/Kg	0.003	0.68	266428	05/03/21	05/03/21	TCN
trans-1,3-Dichloropropene	ND		mg/Kg	0.003	0.68	266428	05/03/21	05/03/21	TCN
1,1,2-Trichloroethane	ND		mg/Kg	0.003	0.68	266428	05/03/21	05/03/21	TCN
1,3-Dichloropropane	ND		mg/Kg	0.003	0.68	266428	05/03/21	05/03/21	TCN
Tetrachloroethene	ND		mg/Kg	0.003	0.68	266428	05/03/21	05/03/21	TCN
Dibromochloromethane	ND		mg/Kg	0.003	0.68	266428	05/03/21	05/03/21	TCN
1,2-Dibromoethane	ND		mg/Kg	0.003	0.68	266428	05/03/21	05/03/21	TCN
Chlorobenzene	ND		mg/Kg	0.003	0.68	266428	05/03/21	05/03/21	TCN
1,1,1,2-Tetrachloroethane	ND		mg/Kg	0.003	0.68	266428	05/03/21	05/03/21	TCN
Ethylbenzene	ND		mg/Kg	0.003	0.68	266428	05/03/21	05/03/21	TCN
m,p-Xylenes	ND		mg/Kg	0.007	0.68	266428	05/03/21	05/03/21	TCN
o-Xylene	ND		mg/Kg	0.003	0.68	266428	05/03/21	05/03/21	TCN
Styrene	ND		mg/Kg	0.003	0.68	266428	05/03/21	05/03/21	TCN
Bromoform	ND		mg/Kg	0.003	0.68	266428	05/03/21	05/03/21	TCN
Isopropylbenzene	ND		mg/Kg	0.003	0.68	266428	05/03/21	05/03/21	TCN
1,1,2,2-Tetrachloroethane	ND		mg/Kg	0.003	0.68	266428	05/03/21	05/03/21	TCN
1,2,3-Trichloropropane	ND		mg/Kg	0.003	0.68	266428	05/03/21	05/03/21	TCN
Propylbenzene	ND		mg/Kg	0.003	0.68	266428	05/03/21	05/03/21	TCN
Bromobenzene	ND		mg/Kg	0.003	0.68	266428	05/03/21	05/03/21	TCN
1,3,5-Trimethylbenzene	ND		mg/Kg	0.003	0.68	266428	05/03/21	05/03/21	TCN
2-Chlorotoluene	ND		mg/Kg	0.003	0.68	266428	05/03/21	05/03/21	TCN
4-Chlorotoluene	ND		mg/Kg	0.003	0.68	266428	05/03/21	05/03/21	TCN
tert-Butylbenzene	ND		mg/Kg	0.003	0.68	266428	05/03/21	05/03/21	TCN
1,2,4-Trimethylbenzene	ND		mg/Kg	0.003	0.68	266428	05/03/21	05/03/21	TCN
sec-Butylbenzene	ND		mg/Kg	0.003	0.68	266428	05/03/21	05/03/21	TCN
para-Isopropyl Toluene	ND		mg/Kg	0.003	0.68	266428	05/03/21	05/03/21	TCN
1,3-Dichlorobenzene	ND		mg/Kg	0.003	0.68	266428	05/03/21	05/03/21	TCN
1,4-Dichlorobenzene	ND		mg/Kg	0.003	0.68	266428	05/03/21	05/03/21	TCN
n-Butylbenzene	ND		mg/Kg	0.003	0.68	266428	05/03/21	05/03/21	TCN
1,2-Dichlorobenzene	ND		mg/Kg	0.003	0.68	266428	05/03/21	05/03/21	TCN

Analysis Results for 444780

444780-007 Analyte	Result	Qual	Units	RL	DF	Batch	Prepared	Analyzed	Chemist
1,2-Dibromo-3-Chloropropane	ND		mg/Kg	0.003	0.68	266428	05/03/21	05/03/21	TCN
1,2,4-Trichlorobenzene	ND		mg/Kg	0.003	0.68	266428	05/03/21	05/03/21	TCN
Hexachlorobutadiene	ND		mg/Kg	0.003	0.68	266428	05/03/21	05/03/21	TCN
Naphthalene	ND		mg/Kg	0.003	0.68	266428	05/03/21	05/03/21	TCN
1,2,3-Trichlorobenzene	ND		mg/Kg	0.003	0.68	266428	05/03/21	05/03/21	TCN
Xylene (total)	ND		mg/Kg	0.003	0.68	266428	05/03/21	05/03/21	TCN

Surrogates	Limits								
Dibromofluoromethane	102%		%REC	70-145	0.68	266428	05/03/21	05/03/21	TCN
1,2-Dichloroethane-d4	107%		%REC	70-145	0.68	266428	05/03/21	05/03/21	TCN
Toluene-d8	98%		%REC	70-145	0.68	266428	05/03/21	05/03/21	TCN
Bromofluorobenzene	94%		%REC	70-145	0.68	266428	05/03/21	05/03/21	TCN

Method: EPA 8270C-SIM

Prep Method: EPA 3546

1-Methylnaphthalene	ND		mg/Kg	0.020	2	266397	05/03/21	05/04/21	DJL
2-Methylnaphthalene	ND		mg/Kg	0.020	2	266397	05/03/21	05/04/21	DJL
Naphthalene	ND		mg/Kg	0.020	2	266397	05/03/21	05/04/21	DJL
Acenaphthylene	ND		mg/Kg	0.020	2	266397	05/03/21	05/04/21	DJL
Acenaphthene	ND		mg/Kg	0.020	2	266397	05/03/21	05/04/21	DJL
Fluorene	ND		mg/Kg	0.020	2	266397	05/03/21	05/04/21	DJL
Phenanthrene	ND		mg/Kg	0.020	2	266397	05/03/21	05/04/21	DJL
Anthracene	ND		mg/Kg	0.020	2	266397	05/03/21	05/04/21	DJL
Fluoranthene	ND		mg/Kg	0.020	2	266397	05/03/21	05/04/21	DJL
Pyrene	ND		mg/Kg	0.020	2	266397	05/03/21	05/04/21	DJL
Benzo(a)anthracene	ND		mg/Kg	0.020	2	266397	05/03/21	05/04/21	DJL
Chrysene	ND		mg/Kg	0.020	2	266397	05/03/21	05/04/21	DJL
Benzo(b)fluoranthene	ND		mg/Kg	0.020	2	266397	05/03/21	05/04/21	DJL
Benzo(k)fluoranthene	ND		mg/Kg	0.020	2	266397	05/03/21	05/04/21	DJL
Benzo(a)pyrene	ND		mg/Kg	0.020	2	266397	05/03/21	05/04/21	DJL
Indeno(1,2,3-cd)pyrene	ND		mg/Kg	0.020	2	266397	05/03/21	05/04/21	DJL
Dibenz(a,h)anthracene	ND		mg/Kg	0.020	2	266397	05/03/21	05/04/21	DJL
Benzo(g,h,i)perylene	ND		mg/Kg	0.020	2	266397	05/03/21	05/04/21	DJL

Surrogates	Limits								
Nitrobenzene-d5	65%		%REC	27-125	2	266397	05/03/21	05/04/21	DJL
2-Fluorobiphenyl	54%		%REC	30-120	2	266397	05/03/21	05/04/21	DJL
Terphenyl-d14	48%		%REC	33-155	2	266397	05/03/21	05/04/21	DJL

Method: EPA 8270C

Prep Method: EPA 3546

Carbazole	ND		mg/Kg	0.25	1	266407	05/03/21	05/04/21	DJL
1-Methylnaphthalene	ND		mg/Kg	0.25	1	266407	05/03/21	05/04/21	DJL
Pyridine	ND		mg/Kg	0.25	1	266407	05/03/21	05/04/21	DJL
N-Nitrosodimethylamine	ND		mg/Kg	0.25	1	266407	05/03/21	05/04/21	DJL
Phenol	ND		mg/Kg	0.25	1	266407	05/03/21	05/04/21	DJL
Aniline	ND		mg/Kg	0.25	1	266407	05/03/21	05/04/21	DJL
bis(2-Chloroethyl)ether	ND		mg/Kg	1.2	1	266407	05/03/21	05/04/21	DJL
2-Chlorophenol	ND		mg/Kg	0.25	1	266407	05/03/21	05/04/21	DJL
1,3-Dichlorobenzene	ND		mg/Kg	0.25	1	266407	05/03/21	05/04/21	DJL

Analysis Results for 444780

444780-007 Analyte	Result	Qual	Units	RL	DF	Batch	Prepared	Analyzed	Chemist
1,4-Dichlorobenzene	ND		mg/Kg	0.25	1	266407	05/03/21	05/04/21	DJL
Benzyl alcohol	ND		mg/Kg	0.25	1	266407	05/03/21	05/04/21	DJL
1,2-Dichlorobenzene	ND		mg/Kg	0.25	1	266407	05/03/21	05/04/21	DJL
2-Methylphenol	ND		mg/Kg	0.25	1	266407	05/03/21	05/04/21	DJL
bis(2-Chloroisopropyl) ether	ND		mg/Kg	0.25	1	266407	05/03/21	05/04/21	DJL
3-,4-Methylphenol	ND		mg/Kg	0.40	1	266407	05/03/21	05/04/21	DJL
N-Nitroso-di-n-propylamine	ND		mg/Kg	0.25	1	266407	05/03/21	05/04/21	DJL
Hexachloroethane	ND		mg/Kg	0.25	1	266407	05/03/21	05/04/21	DJL
Nitrobenzene	ND		mg/Kg	1.2	1	266407	05/03/21	05/04/21	DJL
Isophorone	ND		mg/Kg	0.25	1	266407	05/03/21	05/04/21	DJL
2-Nitrophenol	ND		mg/Kg	0.25	1	266407	05/03/21	05/04/21	DJL
2,4-Dimethylphenol	ND		mg/Kg	0.25	1	266407	05/03/21	05/04/21	DJL
Benzoic acid	ND		mg/Kg	1.2	1	266407	05/03/21	05/04/21	DJL
bis(2-Chloroethoxy)methane	ND		mg/Kg	0.25	1	266407	05/03/21	05/04/21	DJL
2,4-Dichlorophenol	ND		mg/Kg	0.25	1	266407	05/03/21	05/04/21	DJL
1,2,4-Trichlorobenzene	ND		mg/Kg	0.25	1	266407	05/03/21	05/04/21	DJL
Naphthalene	ND		mg/Kg	0.25	1	266407	05/03/21	05/04/21	DJL
4-Chloroaniline	ND		mg/Kg	0.25	1	266407	05/03/21	05/04/21	DJL
Hexachlorobutadiene	ND		mg/Kg	0.25	1	266407	05/03/21	05/04/21	DJL
4-Chloro-3-methylphenol	ND		mg/Kg	0.25	1	266407	05/03/21	05/04/21	DJL
2-Methylnaphthalene	ND		mg/Kg	0.25	1	266407	05/03/21	05/04/21	DJL
Hexachlorocyclopentadiene	ND		mg/Kg	1.2	1	266407	05/03/21	05/04/21	DJL
2,4,6-Trichlorophenol	ND		mg/Kg	0.25	1	266407	05/03/21	05/04/21	DJL
2,4,5-Trichlorophenol	ND		mg/Kg	0.25	1	266407	05/03/21	05/04/21	DJL
2-Chloronaphthalene	ND		mg/Kg	0.25	1	266407	05/03/21	05/04/21	DJL
2-Nitroaniline	ND		mg/Kg	0.25	1	266407	05/03/21	05/04/21	DJL
Dimethylphthalate	ND		mg/Kg	0.25	1	266407	05/03/21	05/04/21	DJL
Acenaphthylene	ND		mg/Kg	0.25	1	266407	05/03/21	05/04/21	DJL
2,6-Dinitrotoluene	ND		mg/Kg	0.25	1	266407	05/03/21	05/04/21	DJL
3-Nitroaniline	ND		mg/Kg	0.25	1	266407	05/03/21	05/04/21	DJL
Acenaphthene	ND		mg/Kg	0.25	1	266407	05/03/21	05/04/21	DJL
2,4-Dinitrophenol	ND		mg/Kg	1.2	1	266407	05/03/21	05/04/21	DJL
4-Nitrophenol	ND		mg/Kg	0.25	1	266407	05/03/21	05/04/21	DJL
Dibenzofuran	ND		mg/Kg	0.25	1	266407	05/03/21	05/04/21	DJL
2,4-Dinitrotoluene	ND		mg/Kg	0.25	1	266407	05/03/21	05/04/21	DJL
Diethylphthalate	ND		mg/Kg	0.25	1	266407	05/03/21	05/04/21	DJL
Fluorene	ND		mg/Kg	0.25	1	266407	05/03/21	05/04/21	DJL
4-Chlorophenyl-phenylether	ND		mg/Kg	0.25	1	266407	05/03/21	05/04/21	DJL
4-Nitroaniline	ND		mg/Kg	0.25	1	266407	05/03/21	05/04/21	DJL
4,6-Dinitro-2-methylphenol	ND		mg/Kg	0.25	1	266407	05/03/21	05/04/21	DJL
N-Nitrosodiphenylamine	ND		mg/Kg	0.25	1	266407	05/03/21	05/04/21	DJL
1,2-diphenylhydrazine (as azobenzene)	ND		mg/Kg	0.25	1	266407	05/03/21	05/04/21	DJL
4-Bromophenyl-phenylether	ND		mg/Kg	0.25	1	266407	05/03/21	05/04/21	DJL
Hexachlorobenzene	ND		mg/Kg	0.25	1	266407	05/03/21	05/04/21	DJL
Pentachlorophenol	ND		mg/Kg	1.2	1	266407	05/03/21	05/04/21	DJL
Phenanthrene	ND		mg/Kg	0.25	1	266407	05/03/21	05/04/21	DJL

Analysis Results for 444780

444780-007 Analyte	Result	Qual	Units	RL	DF	Batch	Prepared	Analyzed	Chemist
Anthracene	ND		mg/Kg	0.25	1	266407	05/03/21	05/04/21	DJL
Di-n-butylphthalate	ND		mg/Kg	0.25	1	266407	05/03/21	05/04/21	DJL
Fluoranthene	ND		mg/Kg	0.25	1	266407	05/03/21	05/04/21	DJL
Benzydine	ND		mg/Kg	1.2	1	266407	05/03/21	05/04/21	DJL
Pyrene	ND		mg/Kg	0.25	1	266407	05/03/21	05/04/21	DJL
Butylbenzylphthalate	ND		mg/Kg	0.25	1	266407	05/03/21	05/04/21	DJL
3,3'-Dichlorobenzidine	ND		mg/Kg	1.2	1	266407	05/03/21	05/04/21	DJL
Benzo(a)anthracene	ND		mg/Kg	0.25	1	266407	05/03/21	05/04/21	DJL
Chrysene	ND		mg/Kg	0.25	1	266407	05/03/21	05/04/21	DJL
bis(2-Ethylhexyl)phthalate	ND		mg/Kg	0.25	1	266407	05/03/21	05/04/21	DJL
Di-n-octylphthalate	ND		mg/Kg	0.25	1	266407	05/03/21	05/04/21	DJL
Benzo(b)fluoranthene	ND		mg/Kg	0.25	1	266407	05/03/21	05/04/21	DJL
Benzo(k)fluoranthene	ND		mg/Kg	0.25	1	266407	05/03/21	05/04/21	DJL
Benzo(a)pyrene	ND		mg/Kg	0.25	1	266407	05/03/21	05/04/21	DJL
Indeno(1,2,3-cd)pyrene	ND		mg/Kg	0.25	1	266407	05/03/21	05/04/21	DJL
Dibenz(a,h)anthracene	ND		mg/Kg	0.25	1	266407	05/03/21	05/04/21	DJL
Benzo(g,h,i)perylene	ND		mg/Kg	0.25	1	266407	05/03/21	05/04/21	DJL
Surrogates				Limits					
2-Fluorophenol	51%		%REC	29-120	1	266407	05/03/21	05/04/21	DJL
Phenol-d6	50%		%REC	30-120	1	266407	05/03/21	05/04/21	DJL
2,4,6-Tribromophenol	56%		%REC	32-120	1	266407	05/03/21	05/04/21	DJL
Nitrobenzene-d5	51%		%REC	33-120	1	266407	05/03/21	05/04/21	DJL
2-Fluorobiphenyl	46%		%REC	39-120	1	266407	05/03/21	05/04/21	DJL
Terphenyl-d14	66%		%REC	44-125	1	266407	05/03/21	05/04/21	DJL

Analysis Results for 444780

Sample ID: SB-3-6
Lab ID: 444780-008
Collected: 04/30/21 11:00

444780-008 Analyte	Result	Qual	Units	RL	Matrix	DF	Batch	Prepared	Analyzed	Chemist
Method: EPA 6010B Prep Method: EPA 3050B										
Antimony	ND		mg/Kg	2.9	Soil	0.96	266373	05/01/21	05/03/21	SBW
Arsenic	4.0		mg/Kg	0.96	Soil	0.96	266373	05/01/21	05/03/21	SBW
Barium	150		mg/Kg	0.96	Soil	0.96	266373	05/01/21	05/03/21	SBW
Beryllium	ND		mg/Kg	0.48	Soil	0.96	266373	05/01/21	05/03/21	SBW
Cadmium	ND		mg/Kg	0.48	Soil	0.96	266373	05/01/21	05/03/21	SBW
Chromium	64		mg/Kg	0.96	Soil	0.96	266373	05/01/21	05/03/21	SBW
Cobalt	14		mg/Kg	0.48	Soil	0.96	266373	05/01/21	05/03/21	SBW
Copper	27		mg/Kg	0.96	Soil	0.96	266373	05/01/21	05/03/21	SBW
Lead	14		mg/Kg	0.96	Soil	0.96	266373	05/01/21	05/03/21	SBW
Molybdenum	ND		mg/Kg	0.96	Soil	0.96	266373	05/01/21	05/03/21	SBW
Nickel	75		mg/Kg	0.96	Soil	0.96	266373	05/01/21	05/03/21	SBW
Selenium	ND		mg/Kg	2.9	Soil	0.96	266373	05/01/21	05/03/21	SBW
Silver	ND		mg/Kg	0.48	Soil	0.96	266373	05/01/21	05/03/21	SBW
Thallium	ND		mg/Kg	2.9	Soil	0.96	266373	05/01/21	05/03/21	SBW
Vanadium	52		mg/Kg	0.96	Soil	0.96	266373	05/01/21	05/03/21	SBW
Zinc	55		mg/Kg	4.8	Soil	0.96	266373	05/01/21	05/03/21	SBW
Method: EPA 6010B Prep Method: METHOD										
Chromium	ND		mg/L	0.30	WET Leachate	10	267237	05/17/21	05/17/21	SBW
Method: EPA 7471A Prep Method: METHOD										
Mercury	ND		mg/Kg	0.14	Soil	1	266376	05/01/21	05/04/21	JDB
Method: EPA 8015B Prep Method: EPA 5030B										
TPH Gasoline	ND		mg/Kg	2.0	Soil	0.66	266399	05/04/21	05/04/21	EMW
Surrogates Limits										
Bromofluorobenzene (FID)	95%		%REC	60-140	Soil	1	266399	05/04/21	05/04/21	EMW
Method: EPA 8015M Prep Method: EPA 3580										
DRO C10-C28 (SGCU)	150		mg/Kg	10	Soil	1	266394	05/03/21	05/04/21	MES
ORO C28-C44 (SGCU)	250		mg/Kg	20	Soil	1	266394	05/03/21	05/04/21	MES
Surrogates Limits										
n-Triacontane (SGCU)	94%		%REC	70-130	Soil	1	266394	05/03/21	05/04/21	MES
Method: EPA 8260B Prep Method: EPA 5035										
3-Chloropropene	ND		mg/Kg	0.003	Soil	0.66	266428	05/03/21	05/03/21	TCN
cis-1,4-Dichloro-2-butene	ND		mg/Kg	0.003	Soil	0.66	266428	05/03/21	05/03/21	TCN
trans-1,4-Dichloro-2-butene	ND		mg/Kg	0.003	Soil	0.66	266428	05/03/21	05/03/21	TCN
Freon 12	ND		mg/Kg	0.003	Soil	0.66	266428	05/03/21	05/03/21	TCN
Chloromethane	ND		mg/Kg	0.003	Soil	0.66	266428	05/03/21	05/03/21	TCN

Analysis Results for 444780

444780-008 Analyte	Result	Qual	Units	RL	Matrix	DF	Batch	Prepared	Analyzed	Chemist
Vinyl Chloride	ND		mg/Kg	0.003	Soil	0.66	266428	05/03/21	05/03/21	TCN
Bromomethane	ND		mg/Kg	0.003	Soil	0.66	266428	05/03/21	05/03/21	TCN
Chloroethane	ND		mg/Kg	0.003	Soil	0.66	266428	05/03/21	05/03/21	TCN
Trichlorofluoromethane	ND		mg/Kg	0.003	Soil	0.66	266428	05/03/21	05/03/21	TCN
Acetone	ND		mg/Kg	0.07	Soil	0.66	266428	05/03/21	05/03/21	TCN
Freon 113	ND		mg/Kg	0.003	Soil	0.66	266428	05/03/21	05/03/21	TCN
1,1-Dichloroethene	ND		mg/Kg	0.003	Soil	0.66	266428	05/03/21	05/03/21	TCN
Methylene Chloride	ND		mg/Kg	0.003	Soil	0.66	266428	05/03/21	05/03/21	TCN
MTBE	ND		mg/Kg	0.003	Soil	0.66	266428	05/03/21	05/03/21	TCN
trans-1,2-Dichloroethene	ND		mg/Kg	0.003	Soil	0.66	266428	05/03/21	05/03/21	TCN
1,1-Dichloroethane	ND		mg/Kg	0.003	Soil	0.66	266428	05/03/21	05/03/21	TCN
2-Butanone	ND		mg/Kg	0.07	Soil	0.66	266428	05/03/21	05/03/21	TCN
cis-1,2-Dichloroethene	ND		mg/Kg	0.003	Soil	0.66	266428	05/03/21	05/03/21	TCN
2,2-Dichloropropane	ND		mg/Kg	0.003	Soil	0.66	266428	05/03/21	05/03/21	TCN
Chloroform	ND		mg/Kg	0.003	Soil	0.66	266428	05/03/21	05/03/21	TCN
Bromochloromethane	ND		mg/Kg	0.003	Soil	0.66	266428	05/03/21	05/03/21	TCN
1,1,1-Trichloroethane	ND		mg/Kg	0.003	Soil	0.66	266428	05/03/21	05/03/21	TCN
1,1-Dichloropropene	ND		mg/Kg	0.003	Soil	0.66	266428	05/03/21	05/03/21	TCN
Carbon Tetrachloride	ND		mg/Kg	0.003	Soil	0.66	266428	05/03/21	05/03/21	TCN
1,2-Dichloroethane	ND		mg/Kg	0.003	Soil	0.66	266428	05/03/21	05/03/21	TCN
Benzene	ND		mg/Kg	0.003	Soil	0.66	266428	05/03/21	05/03/21	TCN
Trichloroethene	ND		mg/Kg	0.003	Soil	0.66	266428	05/03/21	05/03/21	TCN
1,2-Dichloropropane	ND		mg/Kg	0.003	Soil	0.66	266428	05/03/21	05/03/21	TCN
Bromodichloromethane	ND		mg/Kg	0.003	Soil	0.66	266428	05/03/21	05/03/21	TCN
Dibromomethane	ND		mg/Kg	0.003	Soil	0.66	266428	05/03/21	05/03/21	TCN
4-Methyl-2-Pentanone	ND		mg/Kg	0.003	Soil	0.66	266428	05/03/21	05/03/21	TCN
cis-1,3-Dichloropropene	ND		mg/Kg	0.003	Soil	0.66	266428	05/03/21	05/03/21	TCN
Toluene	ND		mg/Kg	0.003	Soil	0.66	266428	05/03/21	05/03/21	TCN
trans-1,3-Dichloropropene	ND		mg/Kg	0.003	Soil	0.66	266428	05/03/21	05/03/21	TCN
1,1,2-Trichloroethane	ND		mg/Kg	0.003	Soil	0.66	266428	05/03/21	05/03/21	TCN
1,3-Dichloropropane	ND		mg/Kg	0.003	Soil	0.66	266428	05/03/21	05/03/21	TCN
Tetrachloroethene	ND		mg/Kg	0.003	Soil	0.66	266428	05/03/21	05/03/21	TCN
Dibromochloromethane	ND		mg/Kg	0.003	Soil	0.66	266428	05/03/21	05/03/21	TCN
1,2-Dibromoethane	ND		mg/Kg	0.003	Soil	0.66	266428	05/03/21	05/03/21	TCN
Chlorobenzene	ND		mg/Kg	0.003	Soil	0.66	266428	05/03/21	05/03/21	TCN
1,1,1,2-Tetrachloroethane	ND		mg/Kg	0.003	Soil	0.66	266428	05/03/21	05/03/21	TCN
Ethylbenzene	ND		mg/Kg	0.003	Soil	0.66	266428	05/03/21	05/03/21	TCN
m,p-Xylenes	ND		mg/Kg	0.007	Soil	0.66	266428	05/03/21	05/03/21	TCN
o-Xylene	ND		mg/Kg	0.003	Soil	0.66	266428	05/03/21	05/03/21	TCN
Styrene	ND		mg/Kg	0.003	Soil	0.66	266428	05/03/21	05/03/21	TCN
Bromoform	ND		mg/Kg	0.003	Soil	0.66	266428	05/03/21	05/03/21	TCN
Isopropylbenzene	ND		mg/Kg	0.003	Soil	0.66	266428	05/03/21	05/03/21	TCN
1,1,2,2-Tetrachloroethane	ND		mg/Kg	0.003	Soil	0.66	266428	05/03/21	05/03/21	TCN
1,2,3-Trichloropropane	ND		mg/Kg	0.003	Soil	0.66	266428	05/03/21	05/03/21	TCN
Propylbenzene	ND		mg/Kg	0.003	Soil	0.66	266428	05/03/21	05/03/21	TCN
Bromobenzene	ND		mg/Kg	0.003	Soil	0.66	266428	05/03/21	05/03/21	TCN

Analysis Results for 444780

444780-008 Analyte	Result	Qual	Units	RL	Matrix	DF	Batch	Prepared	Analyzed	Chemist
1,3,5-Trimethylbenzene	ND		mg/Kg	0.003	Soil	0.66	266428	05/03/21	05/03/21	TCN
2-Chlorotoluene	ND		mg/Kg	0.003	Soil	0.66	266428	05/03/21	05/03/21	TCN
4-Chlorotoluene	ND		mg/Kg	0.003	Soil	0.66	266428	05/03/21	05/03/21	TCN
tert-Butylbenzene	ND		mg/Kg	0.003	Soil	0.66	266428	05/03/21	05/03/21	TCN
1,2,4-Trimethylbenzene	ND		mg/Kg	0.003	Soil	0.66	266428	05/03/21	05/03/21	TCN
sec-Butylbenzene	ND		mg/Kg	0.003	Soil	0.66	266428	05/03/21	05/03/21	TCN
para-Isopropyl Toluene	ND		mg/Kg	0.003	Soil	0.66	266428	05/03/21	05/03/21	TCN
1,3-Dichlorobenzene	ND		mg/Kg	0.003	Soil	0.66	266428	05/03/21	05/03/21	TCN
1,4-Dichlorobenzene	ND		mg/Kg	0.003	Soil	0.66	266428	05/03/21	05/03/21	TCN
n-Butylbenzene	ND		mg/Kg	0.003	Soil	0.66	266428	05/03/21	05/03/21	TCN
1,2-Dichlorobenzene	ND		mg/Kg	0.003	Soil	0.66	266428	05/03/21	05/03/21	TCN
1,2-Dibromo-3-Chloropropane	ND		mg/Kg	0.003	Soil	0.66	266428	05/03/21	05/03/21	TCN
1,2,4-Trichlorobenzene	ND		mg/Kg	0.003	Soil	0.66	266428	05/03/21	05/03/21	TCN
Hexachlorobutadiene	ND		mg/Kg	0.003	Soil	0.66	266428	05/03/21	05/03/21	TCN
Naphthalene	ND		mg/Kg	0.003	Soil	0.66	266428	05/03/21	05/03/21	TCN
1,2,3-Trichlorobenzene	ND		mg/Kg	0.003	Soil	0.66	266428	05/03/21	05/03/21	TCN
Xylene (total)	ND		mg/Kg	0.003	Soil	0.66	266428	05/03/21	05/03/21	TCN

Surrogates	Limits									
Dibromofluoromethane	101%		%REC	70-145	Soil	0.66	266428	05/03/21	05/03/21	TCN
1,2-Dichloroethane-d4	104%		%REC	70-145	Soil	0.66	266428	05/03/21	05/03/21	TCN
Toluene-d8	99%		%REC	70-145	Soil	0.66	266428	05/03/21	05/03/21	TCN
Bromofluorobenzene	95%		%REC	70-145	Soil	0.66	266428	05/03/21	05/03/21	TCN

Method: EPA 8270C-SIM

Prep Method: EPA 3546

1-Methylnaphthalene	ND		mg/Kg	0.050	Soil	5	266397	05/03/21	05/04/21	DJL
2-Methylnaphthalene	ND		mg/Kg	0.050	Soil	5	266397	05/03/21	05/04/21	DJL
Naphthalene	ND		mg/Kg	0.050	Soil	5	266397	05/03/21	05/04/21	DJL
Acenaphthylene	ND		mg/Kg	0.050	Soil	5	266397	05/03/21	05/04/21	DJL
Acenaphthene	ND		mg/Kg	0.050	Soil	5	266397	05/03/21	05/04/21	DJL
Fluorene	ND		mg/Kg	0.050	Soil	5	266397	05/03/21	05/04/21	DJL
Phenanthrene	0.090		mg/Kg	0.050	Soil	5	266397	05/03/21	05/04/21	DJL
Anthracene	ND		mg/Kg	0.050	Soil	5	266397	05/03/21	05/04/21	DJL
Fluoranthene	ND		mg/Kg	0.050	Soil	5	266397	05/03/21	05/04/21	DJL
Pyrene	ND		mg/Kg	0.050	Soil	5	266397	05/03/21	05/04/21	DJL
Benzo(a)anthracene	ND		mg/Kg	0.050	Soil	5	266397	05/03/21	05/04/21	DJL
Chrysene	ND		mg/Kg	0.050	Soil	5	266397	05/03/21	05/04/21	DJL
Benzo(b)fluoranthene	ND		mg/Kg	0.050	Soil	5	266397	05/03/21	05/04/21	DJL
Benzo(k)fluoranthene	ND		mg/Kg	0.050	Soil	5	266397	05/03/21	05/04/21	DJL
Benzo(a)pyrene	ND		mg/Kg	0.050	Soil	5	266397	05/03/21	05/04/21	DJL
Indeno(1,2,3-cd)pyrene	ND		mg/Kg	0.050	Soil	5	266397	05/03/21	05/04/21	DJL
Dibenz(a,h)anthracene	ND		mg/Kg	0.050	Soil	5	266397	05/03/21	05/04/21	DJL
Benzo(g,h,i)perylene	ND		mg/Kg	0.050	Soil	5	266397	05/03/21	05/04/21	DJL

Surrogates	Limits									
Nitrobenzene-d5	51%		%REC	27-125	Soil	5	266397	05/03/21	05/04/21	DJL
2-Fluorobiphenyl	59%		%REC	30-120	Soil	5	266397	05/03/21	05/04/21	DJL
Terphenyl-d14	53%		%REC	33-155	Soil	5	266397	05/03/21	05/04/21	DJL

Analysis Results for 444780

444780-008 Analyte	Result	Qual	Units	RL	Matrix	DF	Batch	Prepared	Analyzed	Chemist
Method: EPA 8270C										
Prep Method: EPA 3546										
Carbazole	ND		mg/Kg	2.5	Soil	10	266407	05/03/21	05/04/21	DJL
1-Methylnaphthalene	ND		mg/Kg	2.5	Soil	10	266407	05/03/21	05/04/21	DJL
Pyridine	ND		mg/Kg	2.5	Soil	10	266407	05/03/21	05/04/21	DJL
N-Nitrosodimethylamine	ND		mg/Kg	2.5	Soil	10	266407	05/03/21	05/04/21	DJL
Phenol	ND		mg/Kg	2.5	Soil	10	266407	05/03/21	05/04/21	DJL
Aniline	ND		mg/Kg	2.5	Soil	10	266407	05/03/21	05/04/21	DJL
bis(2-Chloroethyl)ether	ND		mg/Kg	12	Soil	10	266407	05/03/21	05/04/21	DJL
2-Chlorophenol	ND		mg/Kg	2.5	Soil	10	266407	05/03/21	05/04/21	DJL
1,3-Dichlorobenzene	ND		mg/Kg	2.5	Soil	10	266407	05/03/21	05/04/21	DJL
1,4-Dichlorobenzene	ND		mg/Kg	2.5	Soil	10	266407	05/03/21	05/04/21	DJL
Benzyl alcohol	ND		mg/Kg	2.5	Soil	10	266407	05/03/21	05/04/21	DJL
1,2-Dichlorobenzene	ND		mg/Kg	2.5	Soil	10	266407	05/03/21	05/04/21	DJL
2-Methylphenol	ND		mg/Kg	2.5	Soil	10	266407	05/03/21	05/04/21	DJL
bis(2-Chloroisopropyl) ether	ND		mg/Kg	2.5	Soil	10	266407	05/03/21	05/04/21	DJL
3-,4-Methylphenol	ND		mg/Kg	4.0	Soil	10	266407	05/03/21	05/04/21	DJL
N-Nitroso-di-n-propylamine	ND		mg/Kg	2.5	Soil	10	266407	05/03/21	05/04/21	DJL
Hexachloroethane	ND		mg/Kg	2.5	Soil	10	266407	05/03/21	05/04/21	DJL
Nitrobenzene	ND		mg/Kg	12	Soil	10	266407	05/03/21	05/04/21	DJL
Isophorone	ND		mg/Kg	2.5	Soil	10	266407	05/03/21	05/04/21	DJL
2-Nitrophenol	ND		mg/Kg	2.5	Soil	10	266407	05/03/21	05/04/21	DJL
2,4-Dimethylphenol	ND		mg/Kg	2.5	Soil	10	266407	05/03/21	05/04/21	DJL
Benzoic acid	ND		mg/Kg	12	Soil	10	266407	05/03/21	05/04/21	DJL
bis(2-Chloroethoxy)methane	ND		mg/Kg	2.5	Soil	10	266407	05/03/21	05/04/21	DJL
2,4-Dichlorophenol	ND		mg/Kg	2.5	Soil	10	266407	05/03/21	05/04/21	DJL
1,2,4-Trichlorobenzene	ND		mg/Kg	2.5	Soil	10	266407	05/03/21	05/04/21	DJL
Naphthalene	ND		mg/Kg	2.5	Soil	10	266407	05/03/21	05/04/21	DJL
4-Chloroaniline	ND		mg/Kg	2.5	Soil	10	266407	05/03/21	05/04/21	DJL
Hexachlorobutadiene	ND		mg/Kg	2.5	Soil	10	266407	05/03/21	05/04/21	DJL
4-Chloro-3-methylphenol	ND		mg/Kg	2.5	Soil	10	266407	05/03/21	05/04/21	DJL
2-Methylnaphthalene	ND		mg/Kg	2.5	Soil	10	266407	05/03/21	05/04/21	DJL
Hexachlorocyclopentadiene	ND		mg/Kg	12	Soil	10	266407	05/03/21	05/04/21	DJL
2,4,6-Trichlorophenol	ND		mg/Kg	2.5	Soil	10	266407	05/03/21	05/04/21	DJL
2,4,5-Trichlorophenol	ND		mg/Kg	2.5	Soil	10	266407	05/03/21	05/04/21	DJL
2-Chloronaphthalene	ND		mg/Kg	2.5	Soil	10	266407	05/03/21	05/04/21	DJL
2-Nitroaniline	ND		mg/Kg	2.5	Soil	10	266407	05/03/21	05/04/21	DJL
Dimethylphthalate	ND		mg/Kg	2.5	Soil	10	266407	05/03/21	05/04/21	DJL
Acenaphthylene	ND		mg/Kg	2.5	Soil	10	266407	05/03/21	05/04/21	DJL
2,6-Dinitrotoluene	ND		mg/Kg	2.5	Soil	10	266407	05/03/21	05/04/21	DJL
3-Nitroaniline	ND		mg/Kg	2.5	Soil	10	266407	05/03/21	05/04/21	DJL
Acenaphthene	ND		mg/Kg	2.5	Soil	10	266407	05/03/21	05/04/21	DJL
2,4-Dinitrophenol	ND		mg/Kg	12	Soil	10	266407	05/03/21	05/04/21	DJL
4-Nitrophenol	ND		mg/Kg	2.5	Soil	10	266407	05/03/21	05/04/21	DJL
Dibenzofuran	ND		mg/Kg	2.5	Soil	10	266407	05/03/21	05/04/21	DJL
2,4-Dinitrotoluene	ND		mg/Kg	2.5	Soil	10	266407	05/03/21	05/04/21	DJL

Analysis Results for 444780

444780-008 Analyte	Result	Qual	Units	RL	Matrix	DF	Batch	Prepared	Analyzed	Chemist
Diethylphthalate	ND		mg/Kg	2.5	Soil	10	266407	05/03/21	05/04/21	DJL
Fluorene	ND		mg/Kg	2.5	Soil	10	266407	05/03/21	05/04/21	DJL
4-Chlorophenyl-phenylether	ND		mg/Kg	2.5	Soil	10	266407	05/03/21	05/04/21	DJL
4-Nitroaniline	ND		mg/Kg	2.5	Soil	10	266407	05/03/21	05/04/21	DJL
4,6-Dinitro-2-methylphenol	ND		mg/Kg	2.5	Soil	10	266407	05/03/21	05/04/21	DJL
N-Nitrosodiphenylamine	ND		mg/Kg	2.5	Soil	10	266407	05/03/21	05/04/21	DJL
1,2-diphenylhydrazine (as azobenzene)	ND		mg/Kg	2.5	Soil	10	266407	05/03/21	05/04/21	DJL
4-Bromophenyl-phenylether	ND		mg/Kg	2.5	Soil	10	266407	05/03/21	05/04/21	DJL
Hexachlorobenzene	ND		mg/Kg	2.5	Soil	10	266407	05/03/21	05/04/21	DJL
Pentachlorophenol	ND		mg/Kg	12	Soil	10	266407	05/03/21	05/04/21	DJL
Phenanthrene	ND		mg/Kg	2.5	Soil	10	266407	05/03/21	05/04/21	DJL
Anthracene	ND		mg/Kg	2.5	Soil	10	266407	05/03/21	05/04/21	DJL
Di-n-butylphthalate	ND		mg/Kg	2.5	Soil	10	266407	05/03/21	05/04/21	DJL
Fluoranthene	ND		mg/Kg	2.5	Soil	10	266407	05/03/21	05/04/21	DJL
Benidine	ND		mg/Kg	12	Soil	10	266407	05/03/21	05/04/21	DJL
Pyrene	ND		mg/Kg	2.5	Soil	10	266407	05/03/21	05/04/21	DJL
Butylbenzylphthalate	ND		mg/Kg	2.5	Soil	10	266407	05/03/21	05/04/21	DJL
3,3'-Dichlorobenzidine	ND		mg/Kg	12	Soil	10	266407	05/03/21	05/04/21	DJL
Benzo(a)anthracene	ND		mg/Kg	2.5	Soil	10	266407	05/03/21	05/04/21	DJL
Chrysene	ND		mg/Kg	2.5	Soil	10	266407	05/03/21	05/04/21	DJL
bis(2-Ethylhexyl)phthalate	ND		mg/Kg	2.5	Soil	10	266407	05/03/21	05/04/21	DJL
Di-n-octylphthalate	ND		mg/Kg	2.5	Soil	10	266407	05/03/21	05/04/21	DJL
Benzo(b)fluoranthene	ND		mg/Kg	2.5	Soil	10	266407	05/03/21	05/04/21	DJL
Benzo(k)fluoranthene	ND		mg/Kg	2.5	Soil	10	266407	05/03/21	05/04/21	DJL
Benzo(a)pyrene	ND		mg/Kg	2.5	Soil	10	266407	05/03/21	05/04/21	DJL
Indeno(1,2,3-cd)pyrene	ND		mg/Kg	2.5	Soil	10	266407	05/03/21	05/04/21	DJL
Dibenz(a,h)anthracene	ND		mg/Kg	2.5	Soil	10	266407	05/03/21	05/04/21	DJL
Benzo(g,h,i)perylene	ND		mg/Kg	2.5	Soil	10	266407	05/03/21	05/04/21	DJL
Surrogates				Limits						
2-Fluorophenol	69%		%REC	29-120	Soil	10	266407	05/03/21	05/04/21	DJL
Phenol-d6	71%		%REC	30-120	Soil	10	266407	05/03/21	05/04/21	DJL
2,4,6-Tribromophenol	73%		%REC	32-120	Soil	10	266407	05/03/21	05/04/21	DJL
Nitrobenzene-d5	69%		%REC	33-120	Soil	10	266407	05/03/21	05/04/21	DJL
2-Fluorobiphenyl	61%		%REC	39-120	Soil	10	266407	05/03/21	05/04/21	DJL
Terphenyl-d14	81%		%REC	44-125	Soil	10	266407	05/03/21	05/04/21	DJL

Analysis Results for 444780

Sample ID: SB-3-10	Lab ID: 444780-009	Collected: 04/30/21 11:10
Matrix: Soil		

444780-009 Analyte	Result	Qual	Units	RL	DF	Batch	Prepared	Analyzed	Chemist
Method: EPA 6010B Prep Method: EPA 3050B									
Antimony	ND		mg/Kg	2.6	0.86	266373	05/01/21	05/03/21	SBW
Arsenic	3.3		mg/Kg	0.86	0.86	266373	05/01/21	05/03/21	SBW
Barium	67		mg/Kg	0.86	0.86	266373	05/01/21	05/03/21	SBW
Beryllium	ND		mg/Kg	0.43	0.86	266373	05/01/21	05/03/21	SBW
Cadmium	ND		mg/Kg	0.43	0.86	266373	05/01/21	05/03/21	SBW
Chromium	42		mg/Kg	0.86	0.86	266373	05/01/21	05/03/21	SBW
Cobalt	9.2		mg/Kg	0.43	0.86	266373	05/01/21	05/03/21	SBW
Copper	16		mg/Kg	0.86	0.86	266373	05/01/21	05/03/21	SBW
Lead	4.5		mg/Kg	0.86	0.86	266373	05/01/21	05/03/21	SBW
Molybdenum	ND		mg/Kg	0.86	0.86	266373	05/01/21	05/03/21	SBW
Nickel	62		mg/Kg	0.86	0.86	266373	05/01/21	05/03/21	SBW
Selenium	ND		mg/Kg	2.6	0.86	266373	05/01/21	05/03/21	SBW
Silver	ND		mg/Kg	0.43	0.86	266373	05/01/21	05/03/21	SBW
Thallium	ND		mg/Kg	2.6	0.86	266373	05/01/21	05/03/21	SBW
Vanadium	29		mg/Kg	0.86	0.86	266373	05/01/21	05/03/21	SBW
Zinc	29		mg/Kg	4.3	0.86	266373	05/01/21	05/03/21	SBW
Method: EPA 7471A Prep Method: METHOD									
Mercury	0.30		mg/Kg	0.16	1.2	266376	05/01/21	05/04/21	JDB
Method: EPA 8015B Prep Method: EPA 5030B									
TPH Gasoline	ND		mg/Kg	1.8	0.59	266399	05/04/21	05/04/21	EMW
Surrogates				Limits					
Bromofluorobenzene (FID)	100%		%REC	60-140	1	266399	05/04/21	05/04/21	EMW
Method: EPA 8015M Prep Method: EPA 3580									
DRO C10-C28 (SGCU)	ND		mg/Kg	10	1	266394	05/03/21	05/05/21	MES
ORO C28-C44 (SGCU)	ND		mg/Kg	20	1	266394	05/03/21	05/05/21	MES
Surrogates				Limits					
n-Triacontane (SGCU)	81%		%REC	70-130	1	266394	05/03/21	05/05/21	MES
Method: EPA 8260B Prep Method: EPA 5035									
3-Chloropropene	ND		mg/Kg	0.003	0.65	266428	05/03/21	05/03/21	TCN
cis-1,4-Dichloro-2-butene	ND		mg/Kg	0.003	0.65	266428	05/03/21	05/03/21	TCN
trans-1,4-Dichloro-2-butene	ND		mg/Kg	0.003	0.65	266428	05/03/21	05/03/21	TCN
Freon 12	ND		mg/Kg	0.003	0.65	266428	05/03/21	05/03/21	TCN
Chloromethane	ND		mg/Kg	0.003	0.65	266428	05/03/21	05/03/21	TCN
Vinyl Chloride	ND		mg/Kg	0.003	0.65	266428	05/03/21	05/03/21	TCN
Bromomethane	ND		mg/Kg	0.003	0.65	266428	05/03/21	05/03/21	TCN
Chloroethane	ND		mg/Kg	0.003	0.65	266428	05/03/21	05/03/21	TCN

Analysis Results for 444780

444780-009 Analyte	Result	Qual	Units	RL	DF	Batch	Prepared	Analyzed	Chemist
Trichlorofluoromethane	ND		mg/Kg	0.003	0.65	266428	05/03/21	05/03/21	TCN
Acetone	ND		mg/Kg	0.06	0.65	266428	05/03/21	05/03/21	TCN
Freon 113	ND		mg/Kg	0.003	0.65	266428	05/03/21	05/03/21	TCN
1,1-Dichloroethene	ND		mg/Kg	0.003	0.65	266428	05/03/21	05/03/21	TCN
Methylene Chloride	ND		mg/Kg	0.003	0.65	266428	05/03/21	05/03/21	TCN
MTBE	ND		mg/Kg	0.003	0.65	266428	05/03/21	05/03/21	TCN
trans-1,2-Dichloroethene	ND		mg/Kg	0.003	0.65	266428	05/03/21	05/03/21	TCN
1,1-Dichloroethane	ND		mg/Kg	0.003	0.65	266428	05/03/21	05/03/21	TCN
2-Butanone	ND		mg/Kg	0.06	0.65	266428	05/03/21	05/03/21	TCN
cis-1,2-Dichloroethene	ND		mg/Kg	0.003	0.65	266428	05/03/21	05/03/21	TCN
2,2-Dichloropropane	ND		mg/Kg	0.003	0.65	266428	05/03/21	05/03/21	TCN
Chloroform	ND		mg/Kg	0.003	0.65	266428	05/03/21	05/03/21	TCN
Bromochloromethane	ND		mg/Kg	0.003	0.65	266428	05/03/21	05/03/21	TCN
1,1,1-Trichloroethane	ND		mg/Kg	0.003	0.65	266428	05/03/21	05/03/21	TCN
1,1-Dichloropropene	ND		mg/Kg	0.003	0.65	266428	05/03/21	05/03/21	TCN
Carbon Tetrachloride	ND		mg/Kg	0.003	0.65	266428	05/03/21	05/03/21	TCN
1,2-Dichloroethane	ND		mg/Kg	0.003	0.65	266428	05/03/21	05/03/21	TCN
Benzene	ND		mg/Kg	0.003	0.65	266428	05/03/21	05/03/21	TCN
Trichloroethene	ND		mg/Kg	0.003	0.65	266428	05/03/21	05/03/21	TCN
1,2-Dichloropropane	ND		mg/Kg	0.003	0.65	266428	05/03/21	05/03/21	TCN
Bromodichloromethane	ND		mg/Kg	0.003	0.65	266428	05/03/21	05/03/21	TCN
Dibromomethane	ND		mg/Kg	0.003	0.65	266428	05/03/21	05/03/21	TCN
4-Methyl-2-Pentanone	ND		mg/Kg	0.003	0.65	266428	05/03/21	05/03/21	TCN
cis-1,3-Dichloropropene	ND		mg/Kg	0.003	0.65	266428	05/03/21	05/03/21	TCN
Toluene	ND		mg/Kg	0.003	0.65	266428	05/03/21	05/03/21	TCN
trans-1,3-Dichloropropene	ND		mg/Kg	0.003	0.65	266428	05/03/21	05/03/21	TCN
1,1,2-Trichloroethane	ND		mg/Kg	0.003	0.65	266428	05/03/21	05/03/21	TCN
1,3-Dichloropropane	ND		mg/Kg	0.003	0.65	266428	05/03/21	05/03/21	TCN
Tetrachloroethene	ND		mg/Kg	0.003	0.65	266428	05/03/21	05/03/21	TCN
Dibromochloromethane	ND		mg/Kg	0.003	0.65	266428	05/03/21	05/03/21	TCN
1,2-Dibromoethane	ND		mg/Kg	0.003	0.65	266428	05/03/21	05/03/21	TCN
Chlorobenzene	ND		mg/Kg	0.003	0.65	266428	05/03/21	05/03/21	TCN
1,1,1,2-Tetrachloroethane	ND		mg/Kg	0.003	0.65	266428	05/03/21	05/03/21	TCN
Ethylbenzene	ND		mg/Kg	0.003	0.65	266428	05/03/21	05/03/21	TCN
m,p-Xylenes	ND		mg/Kg	0.006	0.65	266428	05/03/21	05/03/21	TCN
o-Xylene	ND		mg/Kg	0.003	0.65	266428	05/03/21	05/03/21	TCN
Styrene	ND		mg/Kg	0.003	0.65	266428	05/03/21	05/03/21	TCN
Bromoform	ND		mg/Kg	0.003	0.65	266428	05/03/21	05/03/21	TCN
Isopropylbenzene	ND		mg/Kg	0.003	0.65	266428	05/03/21	05/03/21	TCN
1,1,2,2-Tetrachloroethane	ND		mg/Kg	0.003	0.65	266428	05/03/21	05/03/21	TCN
1,2,3-Trichloropropane	ND		mg/Kg	0.003	0.65	266428	05/03/21	05/03/21	TCN
Propylbenzene	ND		mg/Kg	0.003	0.65	266428	05/03/21	05/03/21	TCN
Bromobenzene	ND		mg/Kg	0.003	0.65	266428	05/03/21	05/03/21	TCN
1,3,5-Trimethylbenzene	ND		mg/Kg	0.003	0.65	266428	05/03/21	05/03/21	TCN
2-Chlorotoluene	ND		mg/Kg	0.003	0.65	266428	05/03/21	05/03/21	TCN
4-Chlorotoluene	ND		mg/Kg	0.003	0.65	266428	05/03/21	05/03/21	TCN

Analysis Results for 444780

444780-009 Analyte	Result	Qual	Units	RL	DF	Batch	Prepared	Analyzed	Chemist
tert-Butylbenzene	ND		mg/Kg	0.003	0.65	266428	05/03/21	05/03/21	TCN
1,2,4-Trimethylbenzene	ND		mg/Kg	0.003	0.65	266428	05/03/21	05/03/21	TCN
sec-Butylbenzene	ND		mg/Kg	0.003	0.65	266428	05/03/21	05/03/21	TCN
para-Isopropyl Toluene	ND		mg/Kg	0.003	0.65	266428	05/03/21	05/03/21	TCN
1,3-Dichlorobenzene	ND		mg/Kg	0.003	0.65	266428	05/03/21	05/03/21	TCN
1,4-Dichlorobenzene	ND		mg/Kg	0.003	0.65	266428	05/03/21	05/03/21	TCN
n-Butylbenzene	ND		mg/Kg	0.003	0.65	266428	05/03/21	05/03/21	TCN
1,2-Dichlorobenzene	ND		mg/Kg	0.003	0.65	266428	05/03/21	05/03/21	TCN
1,2-Dibromo-3-Chloropropane	ND		mg/Kg	0.003	0.65	266428	05/03/21	05/03/21	TCN
1,2,4-Trichlorobenzene	ND		mg/Kg	0.003	0.65	266428	05/03/21	05/03/21	TCN
Hexachlorobutadiene	ND		mg/Kg	0.003	0.65	266428	05/03/21	05/03/21	TCN
Naphthalene	ND		mg/Kg	0.003	0.65	266428	05/03/21	05/03/21	TCN
1,2,3-Trichlorobenzene	ND		mg/Kg	0.003	0.65	266428	05/03/21	05/03/21	TCN
Xylene (total)	ND		mg/Kg	0.003	0.65	266428	05/03/21	05/03/21	TCN

Surrogates				Limits					
Dibromofluoromethane	100%	%REC	70-145	0.65	266428	05/03/21	05/03/21	TCN	
1,2-Dichloroethane-d4	105%	%REC	70-145	0.65	266428	05/03/21	05/03/21	TCN	
Toluene-d8	100%	%REC	70-145	0.65	266428	05/03/21	05/03/21	TCN	
Bromofluorobenzene	98%	%REC	70-145	0.65	266428	05/03/21	05/03/21	TCN	

Method: EPA 8270C-SIM

Prep Method: EPA 3546

1-Methylnaphthalene	0.029		mg/Kg	0.010	1	266397	05/03/21	05/04/21	DJL
2-Methylnaphthalene	0.050		mg/Kg	0.010	1	266397	05/03/21	05/04/21	DJL
Naphthalene	0.025		mg/Kg	0.010	1	266397	05/03/21	05/04/21	DJL
Acenaphthylene	ND		mg/Kg	0.010	1	266397	05/03/21	05/04/21	DJL
Acenaphthene	ND		mg/Kg	0.010	1	266397	05/03/21	05/04/21	DJL
Fluorene	0.019		mg/Kg	0.010	1	266397	05/03/21	05/04/21	DJL
Phenanthrene	0.066		mg/Kg	0.010	1	266397	05/03/21	05/04/21	DJL
Anthracene	ND		mg/Kg	0.010	1	266397	05/03/21	05/04/21	DJL
Fluoranthene	0.010		mg/Kg	0.010	1	266397	05/03/21	05/04/21	DJL
Pyrene	0.015		mg/Kg	0.010	1	266397	05/03/21	05/04/21	DJL
Benzo(a)anthracene	0.010		mg/Kg	0.010	1	266397	05/03/21	05/04/21	DJL
Chrysene	0.016		mg/Kg	0.010	1	266397	05/03/21	05/04/21	DJL
Benzo(b)fluoranthene	ND		mg/Kg	0.010	1	266397	05/03/21	05/04/21	DJL
Benzo(k)fluoranthene	ND		mg/Kg	0.010	1	266397	05/03/21	05/04/21	DJL
Benzo(a)pyrene	ND		mg/Kg	0.010	1	266397	05/03/21	05/04/21	DJL
Indeno(1,2,3-cd)pyrene	ND		mg/Kg	0.010	1	266397	05/03/21	05/04/21	DJL
Dibenz(a,h)anthracene	ND		mg/Kg	0.010	1	266397	05/03/21	05/04/21	DJL
Benzo(g,h,i)perylene	ND		mg/Kg	0.010	1	266397	05/03/21	05/04/21	DJL

Surrogates				Limits					
Nitrobenzene-d5	67%	%REC	27-125	1	266397	05/03/21	05/04/21	DJL	
2-Fluorobiphenyl	58%	%REC	30-120	1	266397	05/03/21	05/04/21	DJL	
Terphenyl-d14	52%	%REC	33-155	1	266397	05/03/21	05/04/21	DJL	

Method: EPA 8270C

Prep Method: EPA 3546

Carbazole	ND		mg/Kg	0.25	1	266407	05/03/21	05/04/21	DJL
-----------	----	--	-------	------	---	--------	----------	----------	-----

Analysis Results for 444780

444780-009 Analyte	Result	Qual	Units	RL	DF	Batch	Prepared	Analyzed	Chemist
1-Methylnaphthalene	ND		mg/Kg	0.25	1	266407	05/03/21	05/04/21	DJL
Pyridine	ND		mg/Kg	0.25	1	266407	05/03/21	05/04/21	DJL
N-Nitrosodimethylamine	ND		mg/Kg	0.25	1	266407	05/03/21	05/04/21	DJL
Phenol	ND		mg/Kg	0.25	1	266407	05/03/21	05/04/21	DJL
Aniline	ND		mg/Kg	0.25	1	266407	05/03/21	05/04/21	DJL
bis(2-Chloroethyl)ether	ND		mg/Kg	1.2	1	266407	05/03/21	05/04/21	DJL
2-Chlorophenol	ND		mg/Kg	0.25	1	266407	05/03/21	05/04/21	DJL
1,3-Dichlorobenzene	ND		mg/Kg	0.25	1	266407	05/03/21	05/04/21	DJL
1,4-Dichlorobenzene	ND		mg/Kg	0.25	1	266407	05/03/21	05/04/21	DJL
Benzyl alcohol	ND		mg/Kg	0.25	1	266407	05/03/21	05/04/21	DJL
1,2-Dichlorobenzene	ND		mg/Kg	0.25	1	266407	05/03/21	05/04/21	DJL
2-Methylphenol	ND		mg/Kg	0.25	1	266407	05/03/21	05/04/21	DJL
bis(2-Chloroisopropyl) ether	ND		mg/Kg	0.25	1	266407	05/03/21	05/04/21	DJL
3-,4-Methylphenol	ND		mg/Kg	0.40	1	266407	05/03/21	05/04/21	DJL
N-Nitroso-di-n-propylamine	ND		mg/Kg	0.25	1	266407	05/03/21	05/04/21	DJL
Hexachloroethane	ND		mg/Kg	0.25	1	266407	05/03/21	05/04/21	DJL
Nitrobenzene	ND		mg/Kg	1.2	1	266407	05/03/21	05/04/21	DJL
Isophorone	ND		mg/Kg	0.25	1	266407	05/03/21	05/04/21	DJL
2-Nitrophenol	ND		mg/Kg	0.25	1	266407	05/03/21	05/04/21	DJL
2,4-Dimethylphenol	ND		mg/Kg	0.25	1	266407	05/03/21	05/04/21	DJL
Benzoic acid	ND		mg/Kg	1.2	1	266407	05/03/21	05/04/21	DJL
bis(2-Chloroethoxy)methane	ND		mg/Kg	0.25	1	266407	05/03/21	05/04/21	DJL
2,4-Dichlorophenol	ND		mg/Kg	0.25	1	266407	05/03/21	05/04/21	DJL
1,2,4-Trichlorobenzene	ND		mg/Kg	0.25	1	266407	05/03/21	05/04/21	DJL
Naphthalene	ND		mg/Kg	0.25	1	266407	05/03/21	05/04/21	DJL
4-Chloroaniline	ND		mg/Kg	0.25	1	266407	05/03/21	05/04/21	DJL
Hexachlorobutadiene	ND		mg/Kg	0.25	1	266407	05/03/21	05/04/21	DJL
4-Chloro-3-methylphenol	ND		mg/Kg	0.25	1	266407	05/03/21	05/04/21	DJL
2-Methylnaphthalene	ND		mg/Kg	0.25	1	266407	05/03/21	05/04/21	DJL
Hexachlorocyclopentadiene	ND		mg/Kg	1.2	1	266407	05/03/21	05/04/21	DJL
2,4,6-Trichlorophenol	ND		mg/Kg	0.25	1	266407	05/03/21	05/04/21	DJL
2,4,5-Trichlorophenol	ND		mg/Kg	0.25	1	266407	05/03/21	05/04/21	DJL
2-Chloronaphthalene	ND		mg/Kg	0.25	1	266407	05/03/21	05/04/21	DJL
2-Nitroaniline	ND		mg/Kg	0.25	1	266407	05/03/21	05/04/21	DJL
Dimethylphthalate	ND		mg/Kg	0.25	1	266407	05/03/21	05/04/21	DJL
Acenaphthylene	ND		mg/Kg	0.25	1	266407	05/03/21	05/04/21	DJL
2,6-Dinitrotoluene	ND		mg/Kg	0.25	1	266407	05/03/21	05/04/21	DJL
3-Nitroaniline	ND		mg/Kg	0.25	1	266407	05/03/21	05/04/21	DJL
Acenaphthene	ND		mg/Kg	0.25	1	266407	05/03/21	05/04/21	DJL
2,4-Dinitrophenol	ND		mg/Kg	1.2	1	266407	05/03/21	05/04/21	DJL
4-Nitrophenol	ND		mg/Kg	0.25	1	266407	05/03/21	05/04/21	DJL
Dibenzofuran	ND		mg/Kg	0.25	1	266407	05/03/21	05/04/21	DJL
2,4-Dinitrotoluene	ND		mg/Kg	0.25	1	266407	05/03/21	05/04/21	DJL
Diethylphthalate	ND		mg/Kg	0.25	1	266407	05/03/21	05/04/21	DJL
Fluorene	ND		mg/Kg	0.25	1	266407	05/03/21	05/04/21	DJL
4-Chlorophenyl-phenylether	ND		mg/Kg	0.25	1	266407	05/03/21	05/04/21	DJL

Analysis Results for 444780

444780-009 Analyte	Result	Qual	Units	RL	DF	Batch	Prepared	Analyzed	Chemist
4-Nitroaniline	ND		mg/Kg	0.25	1	266407	05/03/21	05/04/21	DJL
4,6-Dinitro-2-methylphenol	ND		mg/Kg	0.25	1	266407	05/03/21	05/04/21	DJL
N-Nitrosodiphenylamine	ND		mg/Kg	0.25	1	266407	05/03/21	05/04/21	DJL
1,2-diphenylhydrazine (as azobenzene)	ND		mg/Kg	0.25	1	266407	05/03/21	05/04/21	DJL
4-Bromophenyl-phenylether	ND		mg/Kg	0.25	1	266407	05/03/21	05/04/21	DJL
Hexachlorobenzene	ND		mg/Kg	0.25	1	266407	05/03/21	05/04/21	DJL
Pentachlorophenol	ND		mg/Kg	1.2	1	266407	05/03/21	05/04/21	DJL
Phenanthrene	ND		mg/Kg	0.25	1	266407	05/03/21	05/04/21	DJL
Anthracene	ND		mg/Kg	0.25	1	266407	05/03/21	05/04/21	DJL
Di-n-butylphthalate	ND		mg/Kg	0.25	1	266407	05/03/21	05/04/21	DJL
Fluoranthene	ND		mg/Kg	0.25	1	266407	05/03/21	05/04/21	DJL
Benzidine	ND		mg/Kg	1.2	1	266407	05/03/21	05/04/21	DJL
Pyrene	ND		mg/Kg	0.25	1	266407	05/03/21	05/04/21	DJL
Butylbenzylphthalate	ND		mg/Kg	0.25	1	266407	05/03/21	05/04/21	DJL
3,3'-Dichlorobenzidine	ND		mg/Kg	1.2	1	266407	05/03/21	05/04/21	DJL
Benzo(a)anthracene	ND		mg/Kg	0.25	1	266407	05/03/21	05/04/21	DJL
Chrysene	ND		mg/Kg	0.25	1	266407	05/03/21	05/04/21	DJL
bis(2-Ethylhexyl)phthalate	ND		mg/Kg	0.25	1	266407	05/03/21	05/04/21	DJL
Di-n-octylphthalate	ND		mg/Kg	0.25	1	266407	05/03/21	05/04/21	DJL
Benzo(b)fluoranthene	ND		mg/Kg	0.25	1	266407	05/03/21	05/04/21	DJL
Benzo(k)fluoranthene	ND		mg/Kg	0.25	1	266407	05/03/21	05/04/21	DJL
Benzo(a)pyrene	ND		mg/Kg	0.25	1	266407	05/03/21	05/04/21	DJL
Indeno(1,2,3-cd)pyrene	ND		mg/Kg	0.25	1	266407	05/03/21	05/04/21	DJL
Dibenz(a,h)anthracene	ND		mg/Kg	0.25	1	266407	05/03/21	05/04/21	DJL
Benzo(g,h,i)perylene	ND		mg/Kg	0.25	1	266407	05/03/21	05/04/21	DJL
Surrogates				Limits					
2-Fluorophenol	81%		%REC	29-120	1	266407	05/03/21	05/04/21	DJL
Phenol-d6	78%		%REC	30-120	1	266407	05/03/21	05/04/21	DJL
2,4,6-Tribromophenol	77%		%REC	32-120	1	266407	05/03/21	05/04/21	DJL
Nitrobenzene-d5	73%		%REC	33-120	1	266407	05/03/21	05/04/21	DJL
2-Fluorobiphenyl	70%		%REC	39-120	1	266407	05/03/21	05/04/21	DJL
Terphenyl-d14	80%		%REC	44-125	1	266407	05/03/21	05/04/21	DJL

DO Diluted Out
 ND Not Detected
 SGCU Silica gel cleanup

Batch QC

Type: Blank	Lab ID: QC922776	Batch: 266363
Matrix: Soil	Method: EPA 8260B	Prep Method: EPA 5035

QC922776 Analyte	Result	Qual	Units	RL	Prepared	Analyzed
3-Chloropropene	ND		mg/Kg	0.005	05/01/21	05/01/21
cis-1,4-Dichloro-2-butene	ND		mg/Kg	0.005	05/01/21	05/01/21
trans-1,4-Dichloro-2-butene	ND		mg/Kg	0.005	05/01/21	05/01/21
Freon 12	ND		mg/Kg	0.005	05/01/21	05/01/21
Chloromethane	ND		mg/Kg	0.005	05/01/21	05/01/21
Vinyl Chloride	ND		mg/Kg	0.005	05/01/21	05/01/21
Bromomethane	ND		mg/Kg	0.005	05/01/21	05/01/21
Chloroethane	ND		mg/Kg	0.005	05/01/21	05/01/21
Trichlorofluoromethane	ND		mg/Kg	0.005	05/01/21	05/01/21
Acetone	ND		mg/Kg	0.1	05/01/21	05/01/21
Freon 113	ND		mg/Kg	0.005	05/01/21	05/01/21
1,1-Dichloroethene	ND		mg/Kg	0.005	05/01/21	05/01/21
Methylene Chloride	ND		mg/Kg	0.005	05/01/21	05/01/21
MTBE	ND		mg/Kg	0.005	05/01/21	05/01/21
trans-1,2-Dichloroethene	ND		mg/Kg	0.005	05/01/21	05/01/21
1,1-Dichloroethane	ND		mg/Kg	0.005	05/01/21	05/01/21
2-Butanone	ND		mg/Kg	0.1	05/01/21	05/01/21
cis-1,2-Dichloroethene	ND		mg/Kg	0.005	05/01/21	05/01/21
2,2-Dichloropropane	ND		mg/Kg	0.005	05/01/21	05/01/21
Chloroform	ND		mg/Kg	0.005	05/01/21	05/01/21
Bromochloromethane	ND		mg/Kg	0.005	05/01/21	05/01/21
1,1,1-Trichloroethane	ND		mg/Kg	0.005	05/01/21	05/01/21
1,1-Dichloropropene	ND		mg/Kg	0.005	05/01/21	05/01/21
Carbon Tetrachloride	ND		mg/Kg	0.005	05/01/21	05/01/21
1,2-Dichloroethane	ND		mg/Kg	0.005	05/01/21	05/01/21
Benzene	ND		mg/Kg	0.005	05/01/21	05/01/21
Trichloroethene	ND		mg/Kg	0.005	05/01/21	05/01/21
1,2-Dichloropropane	ND		mg/Kg	0.005	05/01/21	05/01/21
Bromodichloromethane	ND		mg/Kg	0.005	05/01/21	05/01/21
Dibromomethane	ND		mg/Kg	0.005	05/01/21	05/01/21
4-Methyl-2-Pentanone	ND		mg/Kg	0.005	05/01/21	05/01/21
cis-1,3-Dichloropropene	ND		mg/Kg	0.005	05/01/21	05/01/21
Toluene	ND		mg/Kg	0.005	05/01/21	05/01/21
trans-1,3-Dichloropropene	ND		mg/Kg	0.005	05/01/21	05/01/21
1,1,2-Trichloroethane	ND		mg/Kg	0.005	05/01/21	05/01/21
1,3-Dichloropropane	ND		mg/Kg	0.005	05/01/21	05/01/21
Tetrachloroethene	ND		mg/Kg	0.005	05/01/21	05/01/21
Dibromochloromethane	ND		mg/Kg	0.005	05/01/21	05/01/21
1,2-Dibromoethane	ND		mg/Kg	0.005	05/01/21	05/01/21
Chlorobenzene	ND		mg/Kg	0.005	05/01/21	05/01/21
1,1,1,2-Tetrachloroethane	ND		mg/Kg	0.005	05/01/21	05/01/21
Ethylbenzene	ND		mg/Kg	0.005	05/01/21	05/01/21

Batch QC

QC922776 Analyte	Result	Qual	Units	RL	Prepared	Analyzed
m,p-Xylenes	ND		mg/Kg	0.01	05/01/21	05/01/21
o-Xylene	ND		mg/Kg	0.005	05/01/21	05/01/21
Styrene	ND		mg/Kg	0.005	05/01/21	05/01/21
Bromoform	ND		mg/Kg	0.005	05/01/21	05/01/21
Isopropylbenzene	ND		mg/Kg	0.005	05/01/21	05/01/21
1,1,2,2-Tetrachloroethane	ND		mg/Kg	0.005	05/01/21	05/01/21
1,2,3-Trichloropropane	ND		mg/Kg	0.005	05/01/21	05/01/21
Propylbenzene	ND		mg/Kg	0.005	05/01/21	05/01/21
Bromobenzene	ND		mg/Kg	0.005	05/01/21	05/01/21
1,3,5-Trimethylbenzene	ND		mg/Kg	0.005	05/01/21	05/01/21
2-Chlorotoluene	ND		mg/Kg	0.005	05/01/21	05/01/21
4-Chlorotoluene	ND		mg/Kg	0.005	05/01/21	05/01/21
tert-Butylbenzene	ND		mg/Kg	0.005	05/01/21	05/01/21
1,2,4-Trimethylbenzene	ND		mg/Kg	0.005	05/01/21	05/01/21
sec-Butylbenzene	ND		mg/Kg	0.005	05/01/21	05/01/21
para-Isopropyl Toluene	ND		mg/Kg	0.005	05/01/21	05/01/21
1,3-Dichlorobenzene	ND		mg/Kg	0.005	05/01/21	05/01/21
1,4-Dichlorobenzene	ND		mg/Kg	0.005	05/01/21	05/01/21
n-Butylbenzene	ND		mg/Kg	0.005	05/01/21	05/01/21
1,2-Dichlorobenzene	ND		mg/Kg	0.005	05/01/21	05/01/21
1,2-Dibromo-3-Chloropropane	ND		mg/Kg	0.005	05/01/21	05/01/21
1,2,4-Trichlorobenzene	ND		mg/Kg	0.005	05/01/21	05/01/21
Hexachlorobutadiene	ND		mg/Kg	0.005	05/01/21	05/01/21
Naphthalene	ND		mg/Kg	0.005	05/01/21	05/01/21
1,2,3-Trichlorobenzene	ND		mg/Kg	0.005	05/01/21	05/01/21
Xylene (total)	ND		mg/Kg	0.005	05/01/21	05/01/21
Surrogates				Limits		
Dibromofluoromethane	101%		%REC	70-130	05/01/21	05/01/21
1,2-Dichloroethane-d4	100%		%REC	70-145	05/01/21	05/01/21
Toluene-d8	96%		%REC	70-145	05/01/21	05/01/21
Bromofluorobenzene	102%		%REC	70-145	05/01/21	05/01/21

Batch QC

Type: Lab Control Sample	Lab ID: QC922777	Batch: 266363
Matrix: Soil	Method: EPA 8260B	Prep Method: EPA 5035

QC922777 Analyte	Result	Spiked	Units	Recovery	Qual	Limits
1,1-Dichloroethene	0.04868	0.05000	mg/Kg	97%		70-131
MTBE	0.04539	0.05000	mg/Kg	91%		69-130
Benzene	0.04563	0.05000	mg/Kg	91%		70-130
Trichloroethene	0.04569	0.05000	mg/Kg	91%		70-130
Toluene	0.04457	0.05000	mg/Kg	89%		70-130
Chlorobenzene	0.04538	0.05000	mg/Kg	91%		70-130
Surrogates						
Dibromofluoromethane	0.05206	0.05000	mg/Kg	104%		70-130
1,2-Dichloroethane-d4	0.04359	0.05000	mg/Kg	87%		70-145
Toluene-d8	0.05238	0.05000	mg/Kg	105%		70-145
Bromofluorobenzene	0.05623	0.05000	mg/Kg	112%		70-145

Type: Lab Control Sample Duplicate	Lab ID: QC922778	Batch: 266363
Matrix: Soil	Method: EPA 8260B	Prep Method: EPA 5035

QC922778 Analyte	Result	Spiked	Units	Recovery	Qual	Limits	RPD	Lim
1,1-Dichloroethene	0.05145	0.05000	mg/Kg	103%		70-131	6	33
MTBE	0.05112	0.05000	mg/Kg	102%		69-130	12	30
Benzene	0.04709	0.05000	mg/Kg	94%		70-130	3	30
Trichloroethene	0.04692	0.05000	mg/Kg	94%		70-130	3	30
Toluene	0.04940	0.05000	mg/Kg	99%		70-130	10	30
Chlorobenzene	0.04877	0.05000	mg/Kg	98%		70-130	7	30
Surrogates								
Dibromofluoromethane	0.05168	0.05000	mg/Kg	103%		70-130		
1,2-Dichloroethane-d4	0.04231	0.05000	mg/Kg	85%		70-145		
Toluene-d8	0.05148	0.05000	mg/Kg	103%		70-145		
Bromofluorobenzene	0.05247	0.05000	mg/Kg	105%		70-145		

Batch QC

Type: Blank	Lab ID: QC922818	Batch: 266373
Matrix: Soil	Method: EPA 6010B	Prep Method: EPA 3050B

QC922818 Analyte	Result	Qual	Units	RL	Prepared	Analyzed
Antimony	ND		mg/Kg	3.0	05/01/21	05/03/21
Arsenic	ND		mg/Kg	1.0	05/01/21	05/03/21
Barium	ND		mg/Kg	1.0	05/01/21	05/03/21
Beryllium	ND		mg/Kg	0.50	05/01/21	05/03/21
Cadmium	ND		mg/Kg	0.50	05/01/21	05/03/21
Chromium	ND		mg/Kg	1.0	05/01/21	05/03/21
Cobalt	ND		mg/Kg	0.50	05/01/21	05/03/21
Copper	ND		mg/Kg	1.0	05/01/21	05/03/21
Lead	ND		mg/Kg	1.0	05/01/21	05/03/21
Molybdenum	ND		mg/Kg	1.0	05/01/21	05/03/21
Nickel	ND		mg/Kg	1.0	05/01/21	05/03/21
Selenium	ND		mg/Kg	3.0	05/01/21	05/03/21
Silver	ND		mg/Kg	0.50	05/01/21	05/03/21
Thallium	ND		mg/Kg	3.0	05/01/21	05/03/21
Vanadium	ND		mg/Kg	1.0	05/01/21	05/03/21
Zinc	ND		mg/Kg	5.0	05/01/21	05/03/21

Type: Lab Control Sample	Lab ID: QC922819	Batch: 266373
Matrix: Soil	Method: EPA 6010B	Prep Method: EPA 3050B

QC922819 Analyte	Result	Spiked	Units	Recovery	Qual	Limits
Antimony	100.9	100.0	mg/Kg	101%		80-120
Arsenic	99.50	100.0	mg/Kg	100%		80-120
Barium	103.1	100.0	mg/Kg	103%		80-120
Beryllium	95.26	100.0	mg/Kg	95%		80-120
Cadmium	97.94	100.0	mg/Kg	98%		80-120
Chromium	98.30	100.0	mg/Kg	98%		80-120
Cobalt	103.1	100.0	mg/Kg	103%		80-120
Copper	93.40	100.0	mg/Kg	93%		80-120
Lead	103.8	100.0	mg/Kg	104%		80-120
Molybdenum	104.7	100.0	mg/Kg	105%		80-120
Nickel	102.4	100.0	mg/Kg	102%		80-120
Selenium	91.13	100.0	mg/Kg	91%		80-120
Silver	45.10	50.00	mg/Kg	90%		80-120
Thallium	101.5	100.0	mg/Kg	101%		80-120
Vanadium	98.26	100.0	mg/Kg	98%		80-120
Zinc	108.3	100.0	mg/Kg	108%		80-120

Batch QC

Type: Matrix Spike	Lab ID: QC922820	Batch: 266373
Matrix (Source ID): Soil (444758-001)	Method: EPA 6010B	Prep Method: EPA 3050B

QC922820 Analyte	Result	Source Sample Result	Spiked	Units	Recovery	Qual	Limits	DF
Antimony	33.08	ND	97.09	mg/Kg	34%	*	75-125	0.97
Arsenic	110.8	8.992	97.09	mg/Kg	105%		75-125	0.97
Barium	232.6	136.0	97.09	mg/Kg	99%		75-125	0.97
Beryllium	93.36	0.1122	97.09	mg/Kg	96%		75-125	0.97
Cadmium	98.96	ND	97.09	mg/Kg	102%		75-125	0.97
Chromium	115.6	20.17	97.09	mg/Kg	98%		75-125	0.97
Cobalt	105.8	7.657	97.09	mg/Kg	101%		75-125	0.97
Copper	119.5	20.89	97.09	mg/Kg	102%		75-125	0.97
Lead	104.0	5.785	97.09	mg/Kg	101%		75-125	0.97
Molybdenum	98.64	1.759	97.09	mg/Kg	100%		75-125	0.97
Nickel	110.7	12.92	97.09	mg/Kg	101%		75-125	0.97
Selenium	92.10	ND	97.09	mg/Kg	95%		75-125	0.97
Silver	46.04	ND	48.54	mg/Kg	95%		75-125	0.97
Thallium	97.67	ND	97.09	mg/Kg	101%		75-125	0.97
Vanadium	144.3	44.18	97.09	mg/Kg	103%		75-125	0.97
Zinc	171.4	61.09	97.09	mg/Kg	114%		75-125	0.97

Type: Matrix Spike Duplicate	Lab ID: QC922821	Batch: 266373
Matrix (Source ID): Soil (444758-001)	Method: EPA 6010B	Prep Method: EPA 3050B

QC922821 Analyte	Result	Source Sample Result	Spiked	Units	Recovery	Qual	Limits	RPD	Lim	DF
Antimony	27.57	ND	90.09	mg/Kg	31%	*	75-125	11	41	0.9
Arsenic	103.8	8.992	90.09	mg/Kg	105%		75-125	0	35	0.9
Barium	245.9	136.0	90.09	mg/Kg	122%		75-125	9	20	0.9
Beryllium	85.85	0.1122	90.09	mg/Kg	95%		75-125	1	20	0.9
Cadmium	91.56	ND	90.09	mg/Kg	102%		75-125	0	20	0.9
Chromium	109.5	20.17	90.09	mg/Kg	99%		75-125	1	20	0.9
Cobalt	98.97	7.657	90.09	mg/Kg	101%		75-125	0	20	0.9
Copper	112.7	20.89	90.09	mg/Kg	102%		75-125	0	20	0.9
Lead	95.94	5.785	90.09	mg/Kg	100%		75-125	1	20	0.9
Molybdenum	91.72	1.759	90.09	mg/Kg	100%		75-125	0	20	0.9
Nickel	103.8	12.92	90.09	mg/Kg	101%		75-125	0	20	0.9
Selenium	84.66	ND	90.09	mg/Kg	94%		75-125	1	20	0.9
Silver	42.22	ND	45.05	mg/Kg	94%		75-125	1	20	0.9
Thallium	89.95	ND	90.09	mg/Kg	100%		75-125	1	20	0.9
Vanadium	138.5	44.18	90.09	mg/Kg	105%		75-125	1	20	0.9
Zinc	163.3	61.09	90.09	mg/Kg	113%		75-125	0	20	0.9

Batch QC

Type: Blank	Lab ID: QC922828	Batch: 266376
Matrix: Soil	Method: EPA 7471A	Prep Method: METHOD

QC922828 Analyte	Result	Qual	Units	RL	Prepared	Analyzed
Mercury	ND		mg/Kg	0.14	05/01/21	05/04/21

Type: Lab Control Sample	Lab ID: QC922829	Batch: 266376
Matrix: Soil	Method: EPA 7471A	Prep Method: METHOD

QC922829 Analyte	Result	Spiked	Units	Recovery	Qual	Limits
Mercury	0.8532	0.8333	mg/Kg	102%		80-120

Type: Matrix Spike	Lab ID: QC922830	Batch: 266376
Matrix (Source ID): Soil (444780-001)	Method: EPA 7471A	Prep Method: METHOD

QC922830 Analyte	Result	Source Sample Result	Spiked	Units	Recovery	Qual	Limits	DF
Mercury	0.9335	0.06886	0.8772	mg/Kg	99%		75-125	1.1

Type: Matrix Spike Duplicate	Lab ID: QC922831	Batch: 266376
Matrix (Source ID): Soil (444780-001)	Method: EPA 7471A	Prep Method: METHOD

QC922831 Analyte	Result	Source Sample Result	Spiked	Units	Recovery	Qual	Limits	RPD	Lim	DF
Mercury	0.9724	0.06886	0.9434	mg/Kg	96%		75-125	3	20	1.1

Type: Blank	Lab ID: QC922890	Batch: 266394
Matrix: Soil	Method: EPA 8015M	Prep Method: EPA 3580

QC922890 Analyte	Result	Qual	Units	RL	Prepared	Analyzed
DRO C10-C28 (SGCU)	ND		mg/Kg	10	05/03/21	05/04/21
ORO C28-C44 (SGCU)	ND		mg/Kg	20	05/03/21	05/04/21
Surrogates				Limits		
n-Triacontane (SGCU)	73%		%REC	70-130	05/03/21	05/04/21

Type: Lab Control Sample	Lab ID: QC922891	Batch: 266394
Matrix: Soil	Method: EPA 8015M	Prep Method: EPA 3580

QC922891 Analyte	Result	Spiked	Units	Recovery	Qual	Limits
Diesel C10-C28 (SGCU)	116.7	247.5	mg/Kg	47%	*	76-122
Surrogates						
n-Triacontane (SGCU)	6.472	9.901	mg/Kg	65%	*	70-130

Batch QC

Type: Matrix Spike	Lab ID: QC922892	Batch: 266394
Matrix (Source ID): Soil (444742-001)	Method: EPA 8015M	Prep Method: EPA 3580

QC922892 Analyte	Result	Source Sample Result	Spiked	Units	Recovery	Qual	Limits	DF
Diesel C10-C28 (SGCU)	36.95	14.80	250.0	mg/Kg	9%	*	62-126	1
Surrogates								
n-Triacontane (SGCU)	2.800		10.00	mg/Kg	28%	*	70-130	1

Type: Matrix Spike Duplicate	Lab ID: QC922893	Batch: 266394
Matrix (Source ID): Soil (444742-001)	Method: EPA 8015M	Prep Method: EPA 3580

QC922893 Analyte	Result	Source Sample Result	Spiked	Units	Recovery	Qual	Limits	RPD	Lim	DF
Diesel C10-C28 (SGCU)	79.31	14.80	247.5	mg/Kg	26%	*	62-126	74*	35	0.99
Surrogates										
n-Triacontane (SGCU)	4.858		9.901	mg/Kg	49%	*	70-130			0.99

Type: Blank	Lab ID: QC922901	Batch: 266397
Matrix: Soil	Method: EPA 8270C-SIM	Prep Method: EPA 3546

QC922901 Analyte	Result	Qual	Units	RL	Prepared	Analyzed
1-Methylnaphthalene	ND		mg/Kg	0.010	05/03/21	05/03/21
2-Methylnaphthalene	ND		mg/Kg	0.010	05/03/21	05/03/21
Naphthalene	ND		mg/Kg	0.010	05/03/21	05/03/21
Acenaphthylene	ND		mg/Kg	0.010	05/03/21	05/03/21
Acenaphthene	ND		mg/Kg	0.010	05/03/21	05/03/21
Fluorene	ND		mg/Kg	0.010	05/03/21	05/03/21
Phenanthrene	ND		mg/Kg	0.010	05/03/21	05/03/21
Anthracene	ND		mg/Kg	0.010	05/03/21	05/03/21
Fluoranthene	ND		mg/Kg	0.010	05/03/21	05/03/21
Pyrene	ND		mg/Kg	0.010	05/03/21	05/03/21
Benzo(a)anthracene	ND		mg/Kg	0.010	05/03/21	05/03/21
Chrysene	ND		mg/Kg	0.010	05/03/21	05/03/21
Benzo(b)fluoranthene	ND		mg/Kg	0.010	05/03/21	05/03/21
Benzo(k)fluoranthene	ND		mg/Kg	0.010	05/03/21	05/03/21
Benzo(a)pyrene	ND		mg/Kg	0.010	05/03/21	05/03/21
Indeno(1,2,3-cd)pyrene	ND		mg/Kg	0.010	05/03/21	05/03/21
Dibenz(a,h)anthracene	ND		mg/Kg	0.010	05/03/21	05/03/21
Benzo(g,h,i)perylene	ND		mg/Kg	0.010	05/03/21	05/03/21
Surrogates				Limits		
Nitrobenzene-d5	82%		%REC	27-125	05/03/21	05/03/21
2-Fluorobiphenyl	97%		%REC	30-120	05/03/21	05/03/21
Terphenyl-d14	81%		%REC	33-155	05/03/21	05/03/21

Batch QC

Type: Lab Control Sample	Lab ID: QC922902	Batch: 266397
Matrix: Soil	Method: EPA 8270C-SIM	Prep Method: EPA 3546

QC922902 Analyte	Result	Spiked	Units	Recovery	Qual	Limits
1-Methylnaphthalene	0.03418	0.05000	mg/Kg	68%		28-130
2-Methylnaphthalene	0.03739	0.05000	mg/Kg	75%		33-130
Naphthalene	0.03568	0.05000	mg/Kg	71%		25-130
Acenaphthylene	0.03570	0.05000	mg/Kg	71%		28-130
Acenaphthene	0.03529	0.05000	mg/Kg	71%		32-130
Fluorene	0.03703	0.05000	mg/Kg	74%		35-130
Phenanthrene	0.03729	0.05000	mg/Kg	75%		35-132
Anthracene	0.04221	0.05000	mg/Kg	84%		34-136
Fluoranthene	0.03984	0.05000	mg/Kg	80%		34-139
Pyrene	0.03789	0.05000	mg/Kg	76%		35-134
Benzo(a)anthracene	0.04849	0.05000	mg/Kg	97%		30-132
Chrysene	0.04258	0.05000	mg/Kg	85%		29-130
Benzo(b)fluoranthene	0.04225	0.05000	mg/Kg	85%		32-137
Benzo(k)fluoranthene	0.04069	0.05000	mg/Kg	81%		32-130
Benzo(a)pyrene	0.03840	0.05000	mg/Kg	77%		10-138
Indeno(1,2,3-cd)pyrene	0.03889	0.05000	mg/Kg	78%		34-132
Dibenz(a,h)anthracene	0.03444	0.05000	mg/Kg	69%		32-130
Benzo(g,h,i)perylene	0.03818	0.05000	mg/Kg	76%	b	27-130
Surrogates						
Nitrobenzene-d5	0.03335	0.05000	mg/Kg	67%		27-125
2-Fluorobiphenyl	0.03307	0.05000	mg/Kg	66%		30-120
Terphenyl-d14	0.02957	0.05000	mg/Kg	59%		33-155

Batch QC

Type: Matrix Spike	Lab ID: QC922903	Batch: 266397
Matrix (Source ID): Soil (444742-001)	Method: EPA 8270C-SIM	Prep Method: EPA 3546

QC922903 Analyte	Result	Source Sample Result	Spiked	Units	Recovery	Qual	Limits	DF
1-Methylnaphthalene	0.02845	ND	0.05000	mg/Kg	57%		25-130	5
2-Methylnaphthalene	0.02993	ND	0.05000	mg/Kg	60%		32-133	5
Naphthalene	0.03005	ND	0.05000	mg/Kg	60%		33-130	5
Acenaphthylene	0.02946	ND	0.05000	mg/Kg	59%		14-157	5
Acenaphthene	0.03138	ND	0.05000	mg/Kg	63%		28-134	5
Fluorene	0.03123	ND	0.05000	mg/Kg	62%		27-140	5
Phenanthrene	0.03386	ND	0.05000	mg/Kg	68%		29-147	5
Anthracene	0.03528	ND	0.05000	mg/Kg	71%		24-156	5
Fluoranthene	0.03600	ND	0.05000	mg/Kg	72%		28-160	5
Pyrene	0.03433	ND	0.05000	mg/Kg	69%		26-153	5
Benzo(a)anthracene	0.04596	ND	0.05000	mg/Kg	92%		26-174	5
Chrysene	0.04442	ND	0.05000	mg/Kg	89%		40-139	5
Benzo(b)fluoranthene	0.04171	ND	0.05000	mg/Kg	83%		36-164	5
Benzo(k)fluoranthene	0.03874	ND	0.05000	mg/Kg	77%		36-161	5
Benzo(a)pyrene	0.04136	ND	0.05000	mg/Kg	83%		18-173	5
Indeno(1,2,3-cd)pyrene	0.03682	ND	0.05000	mg/Kg	74%		26-154	5
Dibenz(a,h)anthracene	0.03282	ND	0.05000	mg/Kg	66%		38-132	5
Benzo(g,h,i)perylene	0.03794	ND	0.05000	mg/Kg	76%	b	36-130	5
Surrogates								
Nitrobenzene-d5	0.02450		0.05000	mg/Kg	49%		27-125	5
2-Fluorobiphenyl	0.02772		0.05000	mg/Kg	55%		30-120	5
Terphenyl-d14	0.02346		0.05000	mg/Kg	47%		33-155	5

Batch QC

Type: Matrix Spike Duplicate	Lab ID: QC922904	Batch: 266397
Matrix (Source ID): Soil (444742-001)	Method: EPA 8270C-SIM	Prep Method: EPA 3546

QC922904 Analyte	Result	Source Sample Result	Spiked	Units	Recovery	Qual	Limits	RPD	RPD Lim	DF
1-Methylnaphthalene	0.03154	ND	0.05000	mg/Kg	63%		25-130	10	35	5
2-Methylnaphthalene	0.03334	ND	0.05000	mg/Kg	67%		32-133	11	35	5
Naphthalene	0.03433	ND	0.05000	mg/Kg	69%		33-130	13	35	5
Acenaphthylene	0.03346	ND	0.05000	mg/Kg	67%		14-157	13	35	5
Acenaphthene	0.03471	ND	0.05000	mg/Kg	69%		28-134	10	35	5
Fluorene	0.03436	ND	0.05000	mg/Kg	69%		27-140	10	35	5
Phenanthrene	0.03554	ND	0.05000	mg/Kg	71%		29-147	5	35	5
Anthracene	0.04080	ND	0.05000	mg/Kg	82%		24-156	15	35	5
Fluoranthene	0.04141	ND	0.05000	mg/Kg	83%		28-160	14	35	5
Pyrene	0.03869	ND	0.05000	mg/Kg	77%		26-153	12	35	5
Benzo(a)anthracene	0.04994	ND	0.05000	mg/Kg	100%		26-174	8	35	5
Chrysene	0.04488	ND	0.05000	mg/Kg	90%		40-139	1	35	5
Benzo(b)fluoranthene	0.04551	ND	0.05000	mg/Kg	91%		36-164	9	35	5
Benzo(k)fluoranthene	0.04264	ND	0.05000	mg/Kg	85%		36-161	10	35	5
Benzo(a)pyrene	0.04456	ND	0.05000	mg/Kg	89%		18-173	7	35	5
Indeno(1,2,3-cd)pyrene	0.03885	ND	0.05000	mg/Kg	78%		26-154	5	35	5
Dibenz(a,h)anthracene	0.03558	ND	0.05000	mg/Kg	71%		38-132	8	35	5
Benzo(g,h,i)perylene	0.04007	ND	0.05000	mg/Kg	80%	b	36-130	5	35	5
Surrogates										
Nitrobenzene-d5	0.02844		0.05000	mg/Kg	57%		27-125			5
2-Fluorobiphenyl	0.03072		0.05000	mg/Kg	61%		30-120			5
Terphenyl-d14	0.02693		0.05000	mg/Kg	54%		33-155			5

Type: Matrix Spike	Lab ID: QC922909	Batch: 266399
Matrix (Source ID): Soil (444652-001)	Method: EPA 8015B	Prep Method: EPA 5030B

QC922909 Analyte	Result	Source Sample Result	Spiked	Units	Recovery	Qual	Limits	DF
TPH Gasoline	5.093	ND	5.000	mg/Kg	102%		70-130	1
Surrogates								
Bromofluorobenzene (FID)	0.2600		0.2000	mg/Kg	130%		60-140	1

Batch QC

Type: Matrix Spike Duplicate	Lab ID: QC922910	Batch: 266399
Matrix (Source ID): Soil (444652-001)	Method: EPA 8015B	Prep Method: EPA 5030B

QC922910 Analyte	Result	Source Sample Result	Spiked	Units	Recovery	Qual	Limits	RPD	RPD Lim	DF
TPH Gasoline	5.060	ND	5.000	mg/Kg	101%		70-130	1	20	1
Surrogates										
Bromofluorobenzene (FID)	0.2700		0.2000	mg/Kg	135%		60-140			1

Type: Blank	Lab ID: QC922911	Batch: 266399
Matrix: Soil	Method: EPA 8015B	Prep Method: EPA 5030B

QC922911 Analyte	Result	Qual	Units	RL	Prepared	Analyzed
TPH Gasoline	ND		mg/Kg	3.0	05/04/21	05/04/21
Surrogates				Limits		
Bromofluorobenzene (FID)	95%		%REC	60-140	05/04/21	05/04/21

Type: Lab Control Sample	Lab ID: QC922966	Batch: 266399
Matrix: Soil	Method: EPA 8015B	Prep Method: EPA 5030B

QC922966 Analyte	Result	Spiked	Units	Recovery	Qual	Limits
TPH Gasoline	5.097	5.000	mg/Kg	102%		70-130
Surrogates						
Bromofluorobenzene (FID)	0.2500	0.2000	mg/Kg	125%		60-140

Batch QC

Type: Blank	Lab ID: QC922939	Batch: 266407
Matrix: Soil	Method: EPA 8270C	Prep Method: EPA 3546

QC922939 Analyte	Result	Qual	Units	RL	Prepared	Analyzed
Carbazole	ND		mg/Kg	0.25	05/03/21	05/03/21
1-Methylnaphthalene	ND		mg/Kg	0.25	05/03/21	05/03/21
Pyridine	ND		mg/Kg	0.25	05/03/21	05/03/21
N-Nitrosodimethylamine	ND		mg/Kg	0.25	05/03/21	05/03/21
Phenol	ND		mg/Kg	0.25	05/03/21	05/03/21
Aniline	ND		mg/Kg	0.25	05/03/21	05/03/21
bis(2-Chloroethyl)ether	ND		mg/Kg	1.2	05/03/21	05/03/21
2-Chlorophenol	ND		mg/Kg	0.25	05/03/21	05/03/21
1,3-Dichlorobenzene	ND		mg/Kg	0.25	05/03/21	05/03/21
1,4-Dichlorobenzene	ND		mg/Kg	0.25	05/03/21	05/03/21
Benzyl alcohol	ND		mg/Kg	0.25	05/03/21	05/03/21
1,2-Dichlorobenzene	ND		mg/Kg	0.25	05/03/21	05/03/21
2-Methylphenol	ND		mg/Kg	0.25	05/03/21	05/03/21
bis(2-Chloroisopropyl) ether	ND		mg/Kg	0.25	05/03/21	05/03/21
3,4-Methylphenol	ND		mg/Kg	0.40	05/03/21	05/03/21
N-Nitroso-di-n-propylamine	ND		mg/Kg	0.25	05/03/21	05/03/21
Hexachloroethane	ND		mg/Kg	0.25	05/03/21	05/03/21
Nitrobenzene	ND		mg/Kg	1.2	05/03/21	05/03/21
Isophorone	ND		mg/Kg	0.25	05/03/21	05/03/21
2-Nitrophenol	ND		mg/Kg	0.25	05/03/21	05/03/21
2,4-Dimethylphenol	ND		mg/Kg	0.25	05/03/21	05/03/21
Benzoic acid	ND		mg/Kg	1.2	05/03/21	05/03/21
bis(2-Chloroethoxy)methane	ND		mg/Kg	0.25	05/03/21	05/03/21
2,4-Dichlorophenol	ND		mg/Kg	0.25	05/03/21	05/03/21
1,2,4-Trichlorobenzene	ND		mg/Kg	0.25	05/03/21	05/03/21
Naphthalene	ND		mg/Kg	0.25	05/03/21	05/03/21
4-Chloroaniline	ND		mg/Kg	0.25	05/03/21	05/03/21
Hexachlorobutadiene	ND		mg/Kg	0.25	05/03/21	05/03/21
4-Chloro-3-methylphenol	ND		mg/Kg	0.25	05/03/21	05/03/21
2-Methylnaphthalene	ND		mg/Kg	0.25	05/03/21	05/03/21
Hexachlorocyclopentadiene	ND		mg/Kg	1.2	05/03/21	05/03/21
2,4,6-Trichlorophenol	ND		mg/Kg	0.25	05/03/21	05/03/21
2,4,5-Trichlorophenol	ND		mg/Kg	0.25	05/03/21	05/03/21
2-Chloronaphthalene	ND		mg/Kg	0.25	05/03/21	05/03/21
2-Nitroaniline	ND		mg/Kg	0.25	05/03/21	05/03/21
Dimethylphthalate	ND		mg/Kg	0.25	05/03/21	05/03/21
Acenaphthylene	ND		mg/Kg	0.25	05/03/21	05/03/21
2,6-Dinitrotoluene	ND		mg/Kg	0.25	05/03/21	05/03/21
3-Nitroaniline	ND		mg/Kg	0.25	05/03/21	05/03/21
Acenaphthene	ND		mg/Kg	0.25	05/03/21	05/03/21
2,4-Dinitrophenol	ND		mg/Kg	1.2	05/03/21	05/03/21
4-Nitrophenol	ND		mg/Kg	0.25	05/03/21	05/03/21

Batch QC

QC922939 Analyte	Result	Qual	Units	RL	Prepared	Analyzed
Dibenzofuran	ND		mg/Kg	0.25	05/03/21	05/03/21
2,4-Dinitrotoluene	ND		mg/Kg	0.25	05/03/21	05/03/21
Diethylphthalate	ND		mg/Kg	0.25	05/03/21	05/03/21
Fluorene	ND		mg/Kg	0.25	05/03/21	05/03/21
4-Chlorophenyl-phenylether	ND		mg/Kg	0.25	05/03/21	05/03/21
4-Nitroaniline	ND		mg/Kg	0.25	05/03/21	05/03/21
4,6-Dinitro-2-methylphenol	ND		mg/Kg	0.25	05/03/21	05/03/21
N-Nitrosodiphenylamine	ND		mg/Kg	0.25	05/03/21	05/03/21
1,2-diphenylhydrazine (as azobenzene)	ND		mg/Kg	0.25	05/03/21	05/03/21
4-Bromophenyl-phenylether	ND		mg/Kg	0.25	05/03/21	05/03/21
Hexachlorobenzene	ND		mg/Kg	0.25	05/03/21	05/03/21
Pentachlorophenol	ND		mg/Kg	1.2	05/03/21	05/03/21
Phenanthrene	ND		mg/Kg	0.25	05/03/21	05/03/21
Anthracene	ND		mg/Kg	0.25	05/03/21	05/03/21
Di-n-butylphthalate	ND		mg/Kg	0.25	05/03/21	05/03/21
Fluoranthene	ND		mg/Kg	0.25	05/03/21	05/03/21
Benzidine	ND		mg/Kg	1.2	05/03/21	05/03/21
Pyrene	ND		mg/Kg	0.25	05/03/21	05/03/21
Butylbenzylphthalate	ND		mg/Kg	0.25	05/03/21	05/03/21
3,3'-Dichlorobenzidine	ND		mg/Kg	1.2	05/03/21	05/03/21
Benzo(a)anthracene	ND		mg/Kg	0.25	05/03/21	05/03/21
Chrysene	ND		mg/Kg	0.25	05/03/21	05/03/21
bis(2-Ethylhexyl)phthalate	ND		mg/Kg	0.25	05/03/21	05/03/21
Di-n-octylphthalate	ND		mg/Kg	0.25	05/03/21	05/03/21
Benzo(b)fluoranthene	ND		mg/Kg	0.25	05/03/21	05/03/21
Benzo(k)fluoranthene	ND		mg/Kg	0.25	05/03/21	05/03/21
Benzo(a)pyrene	ND		mg/Kg	0.25	05/03/21	05/03/21
Indeno(1,2,3-cd)pyrene	ND		mg/Kg	0.25	05/03/21	05/03/21
Dibenz(a,h)anthracene	ND		mg/Kg	0.25	05/03/21	05/03/21
Benzo(g,h,i)perylene	ND		mg/Kg	0.25	05/03/21	05/03/21
Surrogates				Limits		
2-Fluorophenol	70%		%REC	29-120	05/03/21	05/03/21
Phenol-d6	70%		%REC	30-120	05/03/21	05/03/21
2,4,6-Tribromophenol	59%		%REC	32-120	05/03/21	05/03/21
Nitrobenzene-d5	62%		%REC	33-120	05/03/21	05/03/21
2-Fluorobiphenyl	65%		%REC	39-120	05/03/21	05/03/21
Terphenyl-d14	85%		%REC	44-125	05/03/21	05/03/21

Batch QC

Type: Lab Control Sample	Lab ID: QC922940	Batch: 266407
Matrix: Soil	Method: EPA 8270C	Prep Method: EPA 3546

QC922940 Analyte	Result	Spiked	Units	Recovery	Qual	Limits
Phenol	1.755	2.000	mg/Kg	88%		42-120
2-Chlorophenol	1.654	2.000	mg/Kg	83%		41-120
1,4-Dichlorobenzene	1.633	2.000	mg/Kg	82%		36-120
3-,4-Methylphenol	1.626	2.000	mg/Kg	81%		42-120
N-Nitroso-di-n-propylamine	1.549	2.000	mg/Kg	77%		43-121
2,4-Dimethylphenol	1.283	2.000	mg/Kg	64%		25-120
1,2,4-Trichlorobenzene	1.607	2.000	mg/Kg	80%		38-120
4-Chloro-3-methylphenol	1.676	2.000	mg/Kg	84%		40-125
2,4,5-Trichlorophenol	1.658	2.000	mg/Kg	83%		40-124
Acenaphthene	1.811	2.000	mg/Kg	91%		35-126
4-Nitrophenol	1.727	2.000	mg/Kg	86%		24-128
2,4-Dinitrotoluene	1.807	2.000	mg/Kg	90%		40-131
Pentachlorophenol	1.380	2.000	mg/Kg	69%		35-120
Pyrene	1.871	2.000	mg/Kg	94%		37-135
Chrysene	1.861	2.000	mg/Kg	93%		38-132
Benzo(b)fluoranthene	1.983	2.000	mg/Kg	99%		38-135
Surrogates						
2-Fluorophenol	1.778	2.000	mg/Kg	89%		29-120
Phenol-d6	1.763	2.000	mg/Kg	88%		30-120
2,4,6-Tribromophenol	1.758	2.000	mg/Kg	88%		32-120
Nitrobenzene-d5	1.659	2.000	mg/Kg	83%		33-120
2-Fluorobiphenyl	1.548	2.000	mg/Kg	77%		39-120
Terphenyl-d14	1.912	2.000	mg/Kg	96%		44-125

Batch QC

Type: Matrix Spike	Lab ID: QC922941	Batch: 266407
Matrix (Source ID): Soil (444651-001)	Method: EPA 8270C	Prep Method: EPA 3546

QC922941 Analyte	Result	Source Sample Result	Spiked	Units	Recovery	Qual	Limits	DF
Phenol	1.648	ND	2.000	mg/Kg	82%		37-120	1
2-Chlorophenol	1.627	ND	2.000	mg/Kg	81%		33-120	1
1,4-Dichlorobenzene	1.588	ND	2.000	mg/Kg	79%		32-120	1
3-,4-Methylphenol	1.658	ND	2.000	mg/Kg	83%		37-120	1
N-Nitroso-di-n-propylamine	1.644	ND	2.000	mg/Kg	82%		32-120	1
2,4-Dimethylphenol	1.234	ND	2.000	mg/Kg	62%		32-120	1
1,2,4-Trichlorobenzene	1.603	ND	2.000	mg/Kg	80%		33-120	1
4-Chloro-3-methylphenol	1.781	ND	2.000	mg/Kg	89%		41-121	1
2,4,5-Trichlorophenol	1.751	ND	2.000	mg/Kg	88%		40-120	1
Acenaphthene	1.889	ND	2.000	mg/Kg	94%		37-120	1
4-Nitrophenol	1.949	ND	2.000	mg/Kg	97%		20-141	1
2,4-Dinitrotoluene	2.030	ND	2.000	mg/Kg	102%		33-128	1
Pentachlorophenol	1.502	ND	2.000	mg/Kg	75%		28-132	1
Pyrene	2.038	ND	2.000	mg/Kg	102%		39-135	1
Chrysene	2.080	ND	2.000	mg/Kg	104%		37-135	1
Benzo(b)fluoranthene	2.183	ND	2.000	mg/Kg	109%		34-139	1
Surrogates								
2-Fluorophenol	1.638		2.000	mg/Kg	82%		29-120	1
Phenol-d6	1.622		2.000	mg/Kg	81%		30-120	1
2,4,6-Tribromophenol	1.869		2.000	mg/Kg	93%		32-120	1
Nitrobenzene-d5	1.565		2.000	mg/Kg	78%		33-120	1
2-Fluorobiphenyl	1.552		2.000	mg/Kg	78%		39-120	1
Terphenyl-d14	2.003		2.000	mg/Kg	100%		44-125	1

Batch QC

Type: Matrix Spike Duplicate	Lab ID: QC922942	Batch: 266407
Matrix (Source ID): Soil (444651-001)	Method: EPA 8270C	Prep Method: EPA 3546

QC922942 Analyte	Result	Source Sample Result	Spiked	Units	Recovery	Qual	Limits	RPD	RPD Lim	DF
Phenol	1.788	ND	2.000	mg/Kg	89%		37-120	8	49	1
2-Chlorophenol	1.764	ND	2.000	mg/Kg	88%		33-120	8	52	1
1,4-Dichlorobenzene	1.639	ND	2.000	mg/Kg	82%		32-120	3	50	1
3-,4-Methylphenol	1.755	ND	2.000	mg/Kg	88%		37-120	6	54	1
N-Nitroso-di-n-propylamine	1.693	ND	2.000	mg/Kg	85%		32-120	3	50	1
2,4-Dimethylphenol	1.388	ND	2.000	mg/Kg	69%		32-120	12	50	1
1,2,4-Trichlorobenzene	1.639	ND	2.000	mg/Kg	82%		33-120	2	50	1
4-Chloro-3-methylphenol	1.933	ND	2.000	mg/Kg	97%		41-121	8	43	1
2,4,5-Trichlorophenol	1.900	ND	2.000	mg/Kg	95%		40-120	8	47	1
Acenaphthene	1.884	ND	2.000	mg/Kg	94%		37-120	0	48	1
4-Nitrophenol	1.823	ND	2.000	mg/Kg	91%		20-141	7	30	1
2,4-Dinitrotoluene	1.960	ND	2.000	mg/Kg	98%		33-128	4	50	1
Pentachlorophenol	1.548	ND	2.000	mg/Kg	77%		28-132	3	30	1
Pyrene	1.965	ND	2.000	mg/Kg	98%		39-135	4	41	1
Chrysene	2.072	ND	2.000	mg/Kg	104%		37-135	0	46	1
Benzo(b)fluoranthene	2.178	ND	2.000	mg/Kg	109%		34-139	0	47	1
Surrogates										
2-Fluorophenol	1.750		2.000	mg/Kg	88%		29-120			1
Phenol-d6	1.788		2.000	mg/Kg	89%		30-120			1
2,4,6-Tribromophenol	1.821		2.000	mg/Kg	91%		32-120			1
Nitrobenzene-d5	1.679		2.000	mg/Kg	84%		33-120			1
2-Fluorobiphenyl	1.696		2.000	mg/Kg	85%		39-120			1
Terphenyl-d14	1.967		2.000	mg/Kg	98%		44-125			1

Batch QC

Type: Blank	Lab ID: QC922967	Batch: 266417
Matrix: Soil		

QC922967 Analyte	Result	Qual	Units	RL	Prepared	Analyzed
Method: EPA 8081A						
Prep Method: EPA 3546						
alpha-BHC	ND		mg/Kg	0.0050	05/03/21	05/04/21
beta-BHC	ND		mg/Kg	0.0050	05/03/21	05/04/21
gamma-BHC	ND		mg/Kg	0.0050	05/03/21	05/04/21
delta-BHC	ND		mg/Kg	0.0050	05/03/21	05/04/21
Heptachlor	ND		mg/Kg	0.0050	05/03/21	05/04/21
Aldrin	ND		mg/Kg	0.0050	05/03/21	05/04/21
Heptachlor epoxide	ND		mg/Kg	0.0050	05/03/21	05/04/21
Endosulfan I	ND		mg/Kg	0.0050	05/03/21	05/04/21
Dieldrin	ND		mg/Kg	0.0050	05/03/21	05/04/21
4,4'-DDE	ND		mg/Kg	0.0050	05/03/21	05/04/21
Endrin	ND		mg/Kg	0.0050	05/03/21	05/04/21
Endosulfan II	ND		mg/Kg	0.0050	05/03/21	05/04/21
Endosulfan sulfate	ND		mg/Kg	0.0050	05/03/21	05/04/21
4,4'-DDD	ND		mg/Kg	0.0050	05/03/21	05/04/21
Endrin aldehyde	ND		mg/Kg	0.0050	05/03/21	05/04/21
Endrin ketone	ND		mg/Kg	0.0050	05/03/21	05/04/21
4,4'-DDT	ND		mg/Kg	0.0050	05/03/21	05/04/21
Methoxychlor	ND		mg/Kg	0.010	05/03/21	05/04/21
Toxaphene	ND		mg/Kg	0.10	05/03/21	05/04/21
Chlordane (Technical)	ND		mg/Kg	0.050	05/03/21	05/04/21
Surrogates				Limits		
TCMX	87%		%REC	23-120	05/03/21	05/04/21
Decachlorobiphenyl	98%		%REC	24-120	05/03/21	05/04/21
Method: EPA 8082						
Prep Method: EPA 3546						
Aroclor-1016	ND		mg/Kg	0.050	05/03/21	05/05/21
Aroclor-1221	ND		mg/Kg	0.050	05/03/21	05/05/21
Aroclor-1232	ND		mg/Kg	0.050	05/03/21	05/05/21
Aroclor-1242	ND		mg/Kg	0.050	05/03/21	05/05/21
Aroclor-1248	ND		mg/Kg	0.050	05/03/21	05/05/21
Aroclor-1254	ND		mg/Kg	0.050	05/03/21	05/05/21
Aroclor-1260	ND		mg/Kg	0.050	05/03/21	05/05/21
Aroclor-1262	ND		mg/Kg	0.050	05/03/21	05/05/21
Aroclor-1268	ND		mg/Kg	0.050	05/03/21	05/05/21
Surrogates				Limits		
Decachlorobiphenyl (PCB)	57%		%REC	19-121	05/03/21	05/05/21

Batch QC

Type: Lab Control Sample	Lab ID: QC922968	Batch: 266417
Matrix: Soil	Method: EPA 8081A	Prep Method: EPA 3546

QC922968 Analyte	Result	Spiked	Units	Recovery	Qual	Limits
alpha-BHC	0.04601	0.05000	mg/Kg	92%		22-129
beta-BHC	0.04641	0.05000	mg/Kg	93%		28-125
gamma-BHC	0.04527	0.05000	mg/Kg	91%		22-128
delta-BHC	0.04759	0.05000	mg/Kg	95%		24-131
Heptachlor	0.04426	0.05000	mg/Kg	89%		18-124
Aldrin	0.04209	0.05000	mg/Kg	84%		23-120
Heptachlor epoxide	0.04471	0.05000	mg/Kg	89%		26-120
Endosulfan I	0.04858	0.05000	mg/Kg	97%		25-126
Dieldrin	0.04608	0.05000	mg/Kg	92%		23-124
4,4'-DDE	0.04767	0.05000	mg/Kg	95%		28-121
Endrin	0.04895	0.05000	mg/Kg	98%		25-127
Endosulfan II	0.05061	0.05000	mg/Kg	101%		29-121
Endosulfan sulfate	0.04652	0.05000	mg/Kg	93%		30-121
4,4'-DDD	0.04651	0.05000	mg/Kg	93%		26-120
Endrin aldehyde	0.03090	0.05000	mg/Kg	62%		10-120
Endrin ketone	0.04759	0.05000	mg/Kg	95%		28-125
4,4'-DDT	0.05432	0.05000	mg/Kg	109%		22-125
Methoxychlor	0.04667	0.05000	mg/Kg	93%	#	28-130
Surrogates						
TCMX	0.03972	0.05000	mg/Kg	79%		23-120
Decachlorobiphenyl	0.04572	0.05000	mg/Kg	91%		24-120

Batch QC

Type: Matrix Spike	Lab ID: QC922969	Batch: 266417
Matrix (Source ID): Soil (444780-001)	Method: EPA 8081A	Prep Method: EPA 3546

QC922969 Analyte	Result	Source Sample Result	Spiked	Units	Recovery	Qual	Limits	DF
alpha-BHC	0.04612	ND	0.05000	mg/Kg	92%		46-120	5
beta-BHC	0.05492	ND	0.05000	mg/Kg	110%		41-120	5
gamma-BHC	0.05196	ND	0.05000	mg/Kg	104%		41-120	5
delta-BHC	0.04997	ND	0.05000	mg/Kg	100%		38-123	5
Heptachlor	0.04647	ND	0.05000	mg/Kg	93%		39-120	5
Aldrin	0.07013	ND	0.05000	mg/Kg	140%	*	34-120	5
Heptachlor epoxide	0.04911	ND	0.05000	mg/Kg	98%		43-120	5
Endosulfan I	0.04807	ND	0.05000	mg/Kg	96%		45-120	5
Dieldrin	0.05137	ND	0.05000	mg/Kg	103%		45-120	5
4,4'-DDE	0.04634	ND	0.05000	mg/Kg	93%		34-120	5
Endrin	0.04823	ND	0.05000	mg/Kg	96%	#	40-120	5
Endosulfan II	0.05479	ND	0.05000	mg/Kg	110%		41-120	5
Endosulfan sulfate	0.04610	ND	0.05000	mg/Kg	92%		42-120	5
4,4'-DDD	0.04475	ND	0.05000	mg/Kg	89%		41-120	5
Endrin aldehyde	0.03117	ND	0.05000	mg/Kg	62%		30-120	5
Endrin ketone	0.04559	ND	0.05000	mg/Kg	91%		45-120	5
4,4'-DDT	0.04975	ND	0.05000	mg/Kg	100%	#	35-127	5
Methoxychlor	0.05155	ND	0.05000	mg/Kg	103%	#	42-136	5
Surrogates								
TCMX	0.05341		0.05000	mg/Kg	107%		23-120	5
Decachlorobiphenyl	0.04202		0.05000	mg/Kg	84%		24-120	5

Batch QC

Type: Matrix Spike Duplicate	Lab ID: QC922970	Batch: 266417
Matrix (Source ID): Soil (444780-001)	Method: EPA 8081A	Prep Method: EPA 3546

QC922970 Analyte	Result	Source Sample Result	Spiked	Units	Recovery	Qual	Limits	RPD	RPD Lim	DF
alpha-BHC	0.03804	ND	0.05000	mg/Kg	76%		46-120	19	30	5
beta-BHC	0.04277	ND	0.05000	mg/Kg	86%		41-120	25	30	5
gamma-BHC	0.04097	ND	0.05000	mg/Kg	82%		41-120	24	30	5
delta-BHC	0.03664	ND	0.05000	mg/Kg	73%		38-123	31*	30	5
Heptachlor	0.03600	ND	0.05000	mg/Kg	72%		39-120	25	30	5
Aldrin	0.05086	ND	0.05000	mg/Kg	102%		34-120	32*	30	5
Heptachlor epoxide	0.05212	ND	0.05000	mg/Kg	104%		43-120	6	30	5
Endosulfan I	0.02670	ND	0.05000	mg/Kg	53%		45-120	57*	30	5
Dieldrin	0.06949	ND	0.05000	mg/Kg	139%	*	45-120	30	30	5
4,4'-DDE	0.03034	ND	0.05000	mg/Kg	61%		34-120	42*	30	5
Endrin	0.05756	ND	0.05000	mg/Kg	115%	#	40-120	18	30	5
Endosulfan II	0.1506	ND	0.05000	mg/Kg	301%	*	41-120	93*	30	5
Endosulfan sulfate	0	ND	0.05000	mg/Kg	0%	*	42-120		30	5
4,4'-DDD	0.03300	ND	0.05000	mg/Kg	66%		41-120	30	30	5
Endrin aldehyde	0.08248	ND	0.05000	mg/Kg	165%	*	30-120	90*	30	5
Endrin ketone	0.03571	ND	0.05000	mg/Kg	71%		45-120	24	30	5
4,4'-DDT	0.2248	ND	0.05000	mg/Kg	450%	#,*	35-127	128*	30	5
Methoxychlor	0.009831	ND	0.05000	mg/Kg	0%	#,*	42-136	136*	30	5
Surrogates										
TCMX	0.04584		0.05000	mg/Kg	92%		23-120			5
Decachlorobiphenyl	0.04025		0.05000	mg/Kg	81%		24-120			5

Type: Lab Control Sample	Lab ID: QC922971	Batch: 266417
Matrix: Soil	Method: EPA 8082	Prep Method: EPA 3546

QC922971 Analyte	Result	Spiked	Units	Recovery	Qual	Limits
Aroclor-1016	0.2889	0.5000	mg/Kg	58%		14-150
Aroclor-1260	0.3968	0.5000	mg/Kg	79%		10-150
Surrogates						
Decachlorobiphenyl (PCB)	0.02556	0.05000	mg/Kg	51%		19-121

Batch QC

Type: Matrix Spike	Lab ID: QC922972	Batch: 266417
Matrix (Source ID): Soil (444780-001)	Method: EPA 8082	Prep Method: EPA 3546

QC922972 Analyte	Result	Source Sample Result	Spiked	Units	Recovery	Qual	Limits	DF
Aroclor-1016	0.3995	ND	0.5000	mg/Kg	80%		42-127	1
Aroclor-1260	0.4224	0.05063	0.5000	mg/Kg	74%		38-130	1
Surrogates								
Decachlorobiphenyl (PCB)	0.02521		0.05000	mg/Kg	50%		19-121	1

Type: Matrix Spike Duplicate	Lab ID: QC922973	Batch: 266417
Matrix (Source ID): Soil (444780-001)	Method: EPA 8082	Prep Method: EPA 3546

QC922973 Analyte	Result	Source Sample Result	Spiked	Units	Recovery	Qual	Limits	RPD	RPD Lim	DF
Aroclor-1016	0.4176	ND	0.5000	mg/Kg	84%		42-127	4	30	1
Aroclor-1260	0.6598	0.05063	0.5000	mg/Kg	122%		38-130	44*	30	1
Surrogates										
Decachlorobiphenyl (PCB)	0.02583		0.05000	mg/Kg	52%		19-121			1

Batch QC

Type: Blank	Lab ID: QC923000	Batch: 266428
Matrix: Soil	Method: EPA 8260B	Prep Method: EPA 5035

QC923000 Analyte	Result	Qual	Units	RL	Prepared	Analyzed
3-Chloropropene	ND		mg/Kg	0.005	05/03/21	05/03/21
cis-1,4-Dichloro-2-butene	ND		mg/Kg	0.005	05/03/21	05/03/21
trans-1,4-Dichloro-2-butene	ND		mg/Kg	0.005	05/03/21	05/03/21
Freon 12	ND		mg/Kg	0.005	05/03/21	05/03/21
Chloromethane	ND		mg/Kg	0.005	05/03/21	05/03/21
Vinyl Chloride	ND		mg/Kg	0.005	05/03/21	05/03/21
Bromomethane	ND		mg/Kg	0.005	05/03/21	05/03/21
Chloroethane	ND		mg/Kg	0.005	05/03/21	05/03/21
Trichlorofluoromethane	ND		mg/Kg	0.005	05/03/21	05/03/21
Acetone	ND		mg/Kg	0.1	05/03/21	05/03/21
Freon 113	ND		mg/Kg	0.005	05/03/21	05/03/21
1,1-Dichloroethene	ND		mg/Kg	0.005	05/03/21	05/03/21
Methylene Chloride	ND		mg/Kg	0.005	05/03/21	05/03/21
MTBE	ND		mg/Kg	0.005	05/03/21	05/03/21
trans-1,2-Dichloroethene	ND		mg/Kg	0.005	05/03/21	05/03/21
1,1-Dichloroethane	ND		mg/Kg	0.005	05/03/21	05/03/21
2-Butanone	ND		mg/Kg	0.1	05/03/21	05/03/21
cis-1,2-Dichloroethene	ND		mg/Kg	0.005	05/03/21	05/03/21
2,2-Dichloropropane	ND		mg/Kg	0.005	05/03/21	05/03/21
Chloroform	ND		mg/Kg	0.005	05/03/21	05/03/21
Bromochloromethane	ND		mg/Kg	0.005	05/03/21	05/03/21
1,1,1-Trichloroethane	ND		mg/Kg	0.005	05/03/21	05/03/21
1,1-Dichloropropene	ND		mg/Kg	0.005	05/03/21	05/03/21
Carbon Tetrachloride	ND		mg/Kg	0.005	05/03/21	05/03/21
1,2-Dichloroethane	ND		mg/Kg	0.005	05/03/21	05/03/21
Benzene	ND		mg/Kg	0.005	05/03/21	05/03/21
Trichloroethene	ND		mg/Kg	0.005	05/03/21	05/03/21
1,2-Dichloropropane	ND		mg/Kg	0.005	05/03/21	05/03/21
Bromodichloromethane	ND		mg/Kg	0.005	05/03/21	05/03/21
Dibromomethane	ND		mg/Kg	0.005	05/03/21	05/03/21
4-Methyl-2-Pentanone	ND		mg/Kg	0.005	05/03/21	05/03/21
cis-1,3-Dichloropropene	ND		mg/Kg	0.005	05/03/21	05/03/21
Toluene	ND		mg/Kg	0.005	05/03/21	05/03/21
trans-1,3-Dichloropropene	ND		mg/Kg	0.005	05/03/21	05/03/21
1,1,2-Trichloroethane	ND		mg/Kg	0.005	05/03/21	05/03/21
1,3-Dichloropropane	ND		mg/Kg	0.005	05/03/21	05/03/21
Tetrachloroethene	ND		mg/Kg	0.005	05/03/21	05/03/21
Dibromochloromethane	ND		mg/Kg	0.005	05/03/21	05/03/21
1,2-Dibromoethane	ND		mg/Kg	0.005	05/03/21	05/03/21
Chlorobenzene	ND		mg/Kg	0.005	05/03/21	05/03/21
1,1,1,2-Tetrachloroethane	ND		mg/Kg	0.005	05/03/21	05/03/21
Ethylbenzene	ND		mg/Kg	0.005	05/03/21	05/03/21

Batch QC

QC923000 Analyte	Result	Qual	Units	RL	Prepared	Analyzed
m,p-Xylenes	ND		mg/Kg	0.01	05/03/21	05/03/21
o-Xylene	ND		mg/Kg	0.005	05/03/21	05/03/21
Styrene	ND		mg/Kg	0.005	05/03/21	05/03/21
Bromoform	ND		mg/Kg	0.005	05/03/21	05/03/21
Isopropylbenzene	ND		mg/Kg	0.005	05/03/21	05/03/21
1,1,2,2-Tetrachloroethane	ND		mg/Kg	0.005	05/03/21	05/03/21
1,2,3-Trichloropropane	ND		mg/Kg	0.005	05/03/21	05/03/21
Propylbenzene	ND		mg/Kg	0.005	05/03/21	05/03/21
Bromobenzene	ND		mg/Kg	0.005	05/03/21	05/03/21
1,3,5-Trimethylbenzene	ND		mg/Kg	0.005	05/03/21	05/03/21
2-Chlorotoluene	ND		mg/Kg	0.005	05/03/21	05/03/21
4-Chlorotoluene	ND		mg/Kg	0.005	05/03/21	05/03/21
tert-Butylbenzene	ND		mg/Kg	0.005	05/03/21	05/03/21
1,2,4-Trimethylbenzene	ND		mg/Kg	0.005	05/03/21	05/03/21
sec-Butylbenzene	ND		mg/Kg	0.005	05/03/21	05/03/21
para-Isopropyl Toluene	ND		mg/Kg	0.005	05/03/21	05/03/21
1,3-Dichlorobenzene	ND		mg/Kg	0.005	05/03/21	05/03/21
1,4-Dichlorobenzene	ND		mg/Kg	0.005	05/03/21	05/03/21
n-Butylbenzene	ND		mg/Kg	0.005	05/03/21	05/03/21
1,2-Dichlorobenzene	ND		mg/Kg	0.005	05/03/21	05/03/21
1,2-Dibromo-3-Chloropropane	ND		mg/Kg	0.005	05/03/21	05/03/21
1,2,4-Trichlorobenzene	ND		mg/Kg	0.005	05/03/21	05/03/21
Hexachlorobutadiene	ND		mg/Kg	0.005	05/03/21	05/03/21
Naphthalene	ND		mg/Kg	0.005	05/03/21	05/03/21
1,2,3-Trichlorobenzene	ND		mg/Kg	0.005	05/03/21	05/03/21
Xylene (total)	ND		mg/Kg	0.005	05/03/21	05/03/21
Surrogates				Limits		
Dibromofluoromethane	99%		%REC	70-130	05/03/21	05/03/21
1,2-Dichloroethane-d4	99%		%REC	70-145	05/03/21	05/03/21
Toluene-d8	99%		%REC	70-145	05/03/21	05/03/21
Bromofluorobenzene	93%		%REC	70-145	05/03/21	05/03/21

Batch QC

Type: Lab Control Sample	Lab ID: QC923001	Batch: 266428
Matrix: Soil	Method: EPA 8260B	Prep Method: EPA 5035

QC923001 Analyte	Result	Spiked	Units	Recovery	Qual	Limits
1,1-Dichloroethene	0.05220	0.05000	mg/Kg	104%		70-131
MTBE	0.04504	0.05000	mg/Kg	90%		69-130
Benzene	0.04648	0.05000	mg/Kg	93%		70-130
Trichloroethene	0.04602	0.05000	mg/Kg	92%		70-130
Toluene	0.04532	0.05000	mg/Kg	91%		70-130
Chlorobenzene	0.04607	0.05000	mg/Kg	92%		70-130
Surrogates						
Dibromofluoromethane	0.05019	0.05000	mg/Kg	100%		70-130
1,2-Dichloroethane-d4	0.04872	0.05000	mg/Kg	97%		70-145
Toluene-d8	0.05043	0.05000	mg/Kg	101%		70-145
Bromofluorobenzene	0.05207	0.05000	mg/Kg	104%		70-145

Type: Lab Control Sample Duplicate	Lab ID: QC923002	Batch: 266428
Matrix: Soil	Method: EPA 8260B	Prep Method: EPA 5035

QC923002 Analyte	Result	Spiked	Units	Recovery	Qual	Limits	RPD	Lim
1,1-Dichloroethene	0.05220	0.05000	mg/Kg	104%		70-131	0	33
MTBE	0.04650	0.05000	mg/Kg	93%		69-130	3	30
Benzene	0.04702	0.05000	mg/Kg	94%		70-130	1	30
Trichloroethene	0.04738	0.05000	mg/Kg	95%		70-130	3	30
Toluene	0.04597	0.05000	mg/Kg	92%		70-130	1	30
Chlorobenzene	0.04667	0.05000	mg/Kg	93%		70-130	1	30
Surrogates								
Dibromofluoromethane	0.04898	0.05000	mg/Kg	98%		70-130		
1,2-Dichloroethane-d4	0.04851	0.05000	mg/Kg	97%		70-145		
Toluene-d8	0.05041	0.05000	mg/Kg	101%		70-145		
Bromofluorobenzene	0.05093	0.05000	mg/Kg	102%		70-145		

Type: Blank	Lab ID: QC924547	Batch: 266980
Matrix: TCLP Leachate	Method: EPA 6010B	Prep Method: EPA 3010A

QC924547 Analyte	Result	Qual	Units	RL	Prepared	Analyzed
Lead	ND		mg/L	0.015	05/12/21	05/12/21
Nickel	ND		mg/L	0.060	05/12/21	05/12/21

Batch QC

Type: Lab Control Sample	Lab ID: QC924548	Batch: 266980
Matrix: TCLP Leachate	Method: EPA 6010B	Prep Method: EPA 3010A

QC924548 Analyte	Result	Spiked	Units	Recovery	Qual	Limits
Lead	0.5075	0.5000	mg/L	101%		80-120
Nickel	0.4794	0.5000	mg/L	96%		80-120

Type: Matrix Spike	Lab ID: QC924549	Batch: 266980
Matrix (Source ID): TCLP Leachate (444780-002)	Method: EPA 6010B	Prep Method: EPA 3010A

QC924549 Analyte	Result	Source Sample Result	Spiked	Units	Recovery	Qual	Limits	DF
Lead	0.5339	0.009704	0.5000	mg/L	105%		75-125	1
Nickel	0.6388	0.1428	0.5000	mg/L	99%		75-125	1

Type: Matrix Spike Duplicate	Lab ID: QC924550	Batch: 266980
Matrix (Source ID): TCLP Leachate (444780-002)	Method: EPA 6010B	Prep Method: EPA 3010A

QC924550 Analyte	Result	Source Sample Result	Spiked	Units	Recovery	Qual	Limits	RPD	Lim	DF
Lead	0.5354	0.009704	0.5000	mg/L	105%		75-125	0	20	1
Nickel	0.6388	0.1428	0.5000	mg/L	99%		75-125	0	20	1

Type: Blank	Lab ID: QC925199	Batch: 267237
Matrix: WET Leachate	Method: EPA 6010B	Prep Method: METHOD

QC925199 Analyte	Result	Qual	Units	RL	Prepared	Analyzed
Chromium	ND		mg/L	0.30	05/17/21	05/17/21
Nickel	ND		mg/L	0.60	05/17/21	05/17/21

Type: Lab Control Sample	Lab ID: QC925200	Batch: 267237
Matrix: WET Leachate	Method: EPA 6010B	Prep Method: METHOD

QC925200 Analyte	Result	Spiked	Units	Recovery	Qual	Limits
Chromium	4.934	5.000	mg/L	99%		80-120
Nickel	5.126	5.000	mg/L	103%		80-120

Batch QC

Type: Lab Control Sample Duplicate	Lab ID: QC925201	Batch: 267237
Matrix: WET Leachate	Method: EPA 6010B	Prep Method: METHOD

QC925201 Analyte	Result	Spiked	Units	Recovery	Qual	Limits	RPD	RPD Lim
Chromium	4.992	5.000	mg/L	100%		80-120	1	20
Nickel	5.176	5.000	mg/L	104%		80-120	1	20

- # CCV drift outside limits; average CCV drift within limits per method requirements
- * Value is outside QC limits
- ND Not Detected
- SGCU Silica gel cleanup
- b See narrative

Laboratory Job Number 444780

Subcontracted Products

SGS Forensic



Bulk Asbestos Analysis

(EPA Method 40CFR, Part 763, Appendix E to Subpart E and EPA 600/R-93-116, Visual Area Estimation)
NVLAP Lab Code: 101459-0

Enthalpy Analytical LLC
Richard Villania
2323 5th Street

Berkeley, CA 94710

Client ID: 1137
Report Number: B317418
Date Received: 05/04/21
Date Analyzed: 05/04/21
Date Printed: 05/05/21
First Reported: 05/05/21

Job ID/Site: EO-444780

SGSFL Job ID: 1137
Total Samples Submitted: 3
Total Samples Analyzed: 3

Date(s) Collected: 04/30/2021

Sample ID	Lab Number	Asbestos Type	Percent in Layer	Asbestos Type	Percent in Layer	Asbestos Type	Percent in Layer
SB-1-2 Layer: Brown Soil	12417890		ND				
Total Composite Values of Fibrous Components:		Asbestos (ND)					
SB-2-2 Layer: Brown Soil	12417891		ND				
Total Composite Values of Fibrous Components:		Asbestos (ND)					
SB-3-2 Layer: Brown Soil	12417892		ND				
Total Composite Values of Fibrous Components:		Asbestos (ND)					

Tad Thrower, Laboratory Supervisor, Hayward Laboratory

Note: Limit of Quantification ('LOQ') = 1%. 'Trace' denotes the presence of asbestos below the LOQ. 'ND' = 'None Detected'.

Analytical results and reports are generated by SGS Forensic Laboratories (SGSFL) at the request of and for the exclusive use of the person or entity (client) named on such report. Results, reports or copies of same will not be released by SGSFL to any third party without prior written request from client. This report applies only to the sample(s) tested. Supporting laboratory documentation is available upon request. This report must not be reproduced except in full, unless approved by SGSFL. The client is solely responsible for the use and interpretation of test results and reports requested from SGSFL. SGSFL is not able to assess the degree of hazard resulting from materials analyzed. SGS Forensic Laboratories reserves the right to dispose of all samples after a period of thirty (30) days, according to all state and federal guidelines, unless otherwise specified. All samples were received in acceptable condition unless otherwise noted.

5/5/2021

Mr. Justin Sobieraj
Arcadis U.S., Inc.
101 Creekside Ridge Court
Suite 200
Roseville CA 95678

Project Name: 11 El Camino Real
Project #: 30084302
Workorder #: 2105022A

Dear Mr. Justin Sobieraj

The following report includes the data for the above referenced project for sample(s) received on 5/4/2021 at Eurofins Air Toxics LLC.

The data and associated QC analyzed by TO-15 are compliant with the project requirements or laboratory criteria with the exception of the deviations noted in the attached case narrative.

Thank you for choosing Eurofins Air Toxics LLC. for your air analysis needs. Eurofins Air Toxics Inc. is committed to providing accurate data of the highest quality. Please feel free to contact the Project Manager: Monica Tran at 916-985-1000 if you have any questions regarding the data in this report.

Regards,



Monica Tran
Project Manager

WORK ORDER #: 2105022A

Work Order Summary

CLIENT:	Mr. Justin Sobieraj Arcadis U.S., Inc. 101 Creekside Ridge Court Suite 200 Roseville, CA 95678	BILL TO:	Mr. Justin Sobieraj Arcadis U.S., Inc. 101 Creekside Ridge Court Suite 200 Roseville, CA 95678
PHONE:	916-985-2079	P.O. #	30084302
FAX:		PROJECT #	30084302 11 El Camino Real
DATE RECEIVED:	05/04/2021	CONTACT:	Monica Tran
DATE COMPLETED:	05/05/2021		

<u>FRACTION #</u>	<u>NAME</u>	<u>TEST</u>	<u>RECEIPT VAC./PRES.</u>	<u>FINAL PRESSURE</u>
01A	SVP-1	TO-15	7.8 "Hg	9.8 psi
02A	DUP-1	TO-15	7.3 "Hg	9.9 psi
03A	Lab Blank	TO-15	NA	NA
04A	CCV	TO-15	NA	NA
05A	LCS	TO-15	NA	NA
05AA	LCSD	TO-15	NA	NA

CERTIFIED BY: 

 Technical Director

DATE: 05/05/21

Certification numbers: AZ Licensure AZ0775, FL NELAP – E87680, LA NELAP – 02089, NH NELAP - 209220, NJ NELAP - CA016, NY NELAP - 11291, TX NELAP - T104704434-20-16, UT NELAP – CA009332020-12, VA NELAP - 10615, WA NELAP - C935

Name of Accreditation Body: NELAP/ORELAP (Oregon Environmental Laboratory Accreditation Program)

Accreditation number: CA300005-014, Effective date: 10/18/2020, Expiration date: 10/17/2021.

Eurofins Air Toxics, LLC certifies that the test results contained in this report meet all requirements of the NELAC standards

This report shall not be reproduced, except in full, without the written approval of Eurofins Air Toxics, LLC.

180 BLUE RAVINE ROAD, SUITE B FOLSOM, CA - 95630
 (916) 985-1000 . (800) 985-5955 . FAX (916) 351-8279

LABORATORY NARRATIVE
EPA Method TO-15
Arcadis U.S., Inc.
Workorder# 2105022A

Two 1 Liter Summa Canister samples were received on May 04, 2021. The laboratory performed analysis via EPA Method TO-15 using GC/MS in the full scan mode.

Receiving Notes

There were no receiving discrepancies.

Analytical Notes

All Quality Control Limit exceedances and affected sample results are noted by flags. Each flag is defined at the bottom of this Case Narrative and on each Sample Result Summary page.

Definition of Data Qualifying Flags

Ten qualifiers may have been used on the data analysis sheets and indicates as follows:

B - Compound present in laboratory blank greater than reporting limit (background subtraction not performed).

J - Estimated value.

E - Exceeds instrument calibration range.

S - Saturated peak.

Q - Exceeds quality control limits.

U - Compound analyzed for but not detected above the reporting limit, LOD, or MDL value. See data page for project specific U-flag definition.

UJ- Non-detected compound associated with low bias in the CCV

N - The identification is based on presumptive evidence.

M - Reported value may be biased due to apparent matrix interferences.

CN - See Case Narrative.

File extensions may have been used on the data analysis sheets and indicates as follows:

a-File was requantified

b-File was quantified by a second column and detector

r1-File was requantified for the purpose of reissue

**Summary of Detected Compounds
EPA METHOD TO-15 GC/MS FULL SCAN**

Client Sample ID: SVP-1

Lab ID#: 2105022A-01A

Compound	Rpt. Limit (ppbv)	Amount (ppbv)	Rpt. Limit (ug/m3)	Amount (ug/m3)
Ethanol	11	20	21	38
Acetone	11	62	27	150
Carbon Disulfide	4.5	12	14	39
Methylene Chloride	11	220	39	760
Hexane	1.1	5.2	4.0	18
2-Butanone (Methyl Ethyl Ketone)	4.5	8.7	13	26
cis-1,2-Dichloroethene	1.1	2.8	4.5	11
Tetrahydrofuran	1.1	3.2	3.3	9.4
Cyclohexane	1.1	6.7	3.9	23
2,2,4-Trimethylpentane	1.1	2.1	5.2	9.7
Benzene	1.1	1.8	3.6	5.7
1,2-Dichloroethane	1.1	3.2	4.6	13
Heptane	1.1	5.7	4.6	23
Trichloroethene	1.1	2.5	6.0	14
4-Methyl-2-pentanone	1.1	1.2	4.6	5.0
Toluene	1.1	15	4.2	55
Tetrachloroethene	1.1	4.9	7.6	33
Ethyl Benzene	1.1	2.1	4.9	9.2
m,p-Xylene	1.1	8.1	4.9	35
o-Xylene	1.1	3.4	4.9	14
Styrene	1.1	1.5	4.8	6.4
4-Ethyltoluene	1.1	2.3	5.5	11
1,3,5-Trimethylbenzene	1.1	1.2	5.5	5.9
1,2,4-Trimethylbenzene	1.1	2.5	5.5	12

Client Sample ID: DUP-1

Lab ID#: 2105022A-02A

Compound	Rpt. Limit (ppbv)	Amount (ppbv)	Rpt. Limit (ug/m3)	Amount (ug/m3)
Ethanol	11	17	21	32
Acetone	11	57	26	140
Carbon Disulfide	4.4	13	14	39
Methylene Chloride	11	210	38	740

**Summary of Detected Compounds
EPA METHOD TO-15 GC/MS FULL SCAN**

Client Sample ID: DUP-1

Lab ID#: 2105022A-02A

Hexane	1.1	5.7	3.9	20
2-Butanone (Methyl Ethyl Ketone)	4.4	8.2	13	24
cis-1,2-Dichloroethene	1.1	2.6	4.4	10
Tetrahydrofuran	1.1	3.2	3.2	9.3
Cyclohexane	1.1	6.5	3.8	22

2,2,4-Trimethylpentane	1.1	2.1	5.2	9.8
Benzene	1.1	1.7	3.5	5.5
1,2-Dichloroethane	1.1	3.4	4.5	14
Heptane	1.1	5.7	4.5	23
Trichloroethene	1.1	2.4	5.9	13

Toluene	1.1	15	4.2	57
Tetrachloroethene	1.1	4.8	7.5	33
Ethyl Benzene	1.1	2.3	4.8	10
m,p-Xylene	1.1	8.7	4.8	38
o-Xylene	1.1	3.7	4.8	16

Styrene	1.1	1.5	4.7	6.3
4-Ethyltoluene	1.1	2.6	5.4	12
1,3,5-Trimethylbenzene	1.1	1.3	5.4	6.3
1,2,4-Trimethylbenzene	1.1	2.7	5.4	13

Client Sample ID: SVP-1

Lab ID#: 2105022A-01A

EPA METHOD TO-15 GC/MS FULL SCAN

File Name:	3050415	Date of Collection:	5/3/21 1:10:00 PM
Dil. Factor:	2.25	Date of Analysis:	5/4/21 08:44 PM

Compound	Rpt. Limit (ppbv)	Amount (ppbv)	Rpt. Limit (ug/m3)	Amount (ug/m3)
Freon 12	1.1	Not Detected	5.6	Not Detected
Freon 114	1.1	Not Detected	7.9	Not Detected
Chloromethane	11	Not Detected	23	Not Detected
Vinyl Chloride	1.1	Not Detected	2.9	Not Detected
1,3-Butadiene	1.1	Not Detected	2.5	Not Detected
Bromomethane	11	Not Detected	44	Not Detected
Chloroethane	4.5	Not Detected	12	Not Detected
Freon 11	1.1	Not Detected	6.3	Not Detected
Ethanol	11	20	21	38
Freon 113	1.1	Not Detected	8.6	Not Detected
1,1-Dichloroethene	1.1	Not Detected	4.5	Not Detected
Acetone	11	62	27	150
2-Propanol	4.5	Not Detected	11	Not Detected
Carbon Disulfide	4.5	12	14	39
3-Chloropropene	4.5	Not Detected	14	Not Detected
Methylene Chloride	11	220	39	760
Methyl tert-butyl ether	4.5	Not Detected	16	Not Detected
trans-1,2-Dichloroethene	1.1	Not Detected	4.5	Not Detected
Hexane	1.1	5.2	4.0	18
1,1-Dichloroethane	1.1	Not Detected	4.6	Not Detected
2-Butanone (Methyl Ethyl Ketone)	4.5	8.7	13	26
cis-1,2-Dichloroethene	1.1	2.8	4.5	11
Tetrahydrofuran	1.1	3.2	3.3	9.4
Chloroform	1.1	Not Detected	5.5	Not Detected
1,1,1-Trichloroethane	1.1	Not Detected	6.1	Not Detected
Cyclohexane	1.1	6.7	3.9	23
Carbon Tetrachloride	1.1	Not Detected	7.1	Not Detected
2,2,4-Trimethylpentane	1.1	2.1	5.2	9.7
Benzene	1.1	1.8	3.6	5.7
1,2-Dichloroethane	1.1	3.2	4.6	13
Heptane	1.1	5.7	4.6	23
Trichloroethene	1.1	2.5	6.0	14
1,2-Dichloropropane	1.1	Not Detected	5.2	Not Detected
1,4-Dioxane	4.5	Not Detected	16	Not Detected
Bromodichloromethane	1.1	Not Detected	7.5	Not Detected
cis-1,3-Dichloropropene	1.1	Not Detected	5.1	Not Detected
4-Methyl-2-pentanone	1.1	1.2	4.6	5.0
Toluene	1.1	15	4.2	55
trans-1,3-Dichloropropene	1.1	Not Detected	5.1	Not Detected
1,1,2-Trichloroethane	1.1	Not Detected	6.1	Not Detected
Tetrachloroethene	1.1	4.9	7.6	33
2-Hexanone	4.5	Not Detected	18	Not Detected

Client Sample ID: SVP-1

Lab ID#: 2105022A-01A

EPA METHOD TO-15 GC/MS FULL SCAN

File Name:	3050415	Date of Collection:	5/3/21 1:10:00 PM
Dil. Factor:	2.25	Date of Analysis:	5/4/21 08:44 PM

Compound	Rpt. Limit (ppbv)	Amount (ppbv)	Rpt. Limit (ug/m3)	Amount (ug/m3)
Dibromochloromethane	1.1	Not Detected	9.6	Not Detected
1,2-Dibromoethane (EDB)	1.1	Not Detected	8.6	Not Detected
Chlorobenzene	1.1	Not Detected	5.2	Not Detected
Ethyl Benzene	1.1	2.1	4.9	9.2
m,p-Xylene	1.1	8.1	4.9	35
o-Xylene	1.1	3.4	4.9	14
Styrene	1.1	1.5	4.8	6.4
Bromoform	1.1	Not Detected	12	Not Detected
Cumene	1.1	Not Detected	5.5	Not Detected
1,1,2,2-Tetrachloroethane	1.1	Not Detected	7.7	Not Detected
Propylbenzene	1.1	Not Detected	5.5	Not Detected
4-Ethyltoluene	1.1	2.3	5.5	11
1,3,5-Trimethylbenzene	1.1	1.2	5.5	5.9
1,2,4-Trimethylbenzene	1.1	2.5	5.5	12
1,3-Dichlorobenzene	1.1	Not Detected	6.8	Not Detected
1,4-Dichlorobenzene	1.1	Not Detected	6.8	Not Detected
alpha-Chlorotoluene	1.1	Not Detected	5.8	Not Detected
1,2-Dichlorobenzene	1.1	Not Detected	6.8	Not Detected
1,2,4-Trichlorobenzene	4.5	Not Detected	33	Not Detected
Hexachlorobutadiene	4.5	Not Detected	48	Not Detected
Naphthalene	2.2	Not Detected	12	Not Detected

Container Type: 1 Liter Summa Canister

Surrogates	%Recovery	Method Limits
Toluene-d8	99	70-130
1,2-Dichloroethane-d4	101	70-130
4-Bromofluorobenzene	106	70-130



Air Toxics

Client Sample ID: DUP-1

Lab ID#: 2105022A-02A

EPA METHOD TO-15 GC/MS FULL SCAN

File Name:	3050416	Date of Collection:	5/3/21
Dil. Factor:	2.21	Date of Analysis:	5/4/21 09:14 PM

Compound	Rpt. Limit (ppbv)	Amount (ppbv)	Rpt. Limit (ug/m3)	Amount (ug/m3)
Freon 12	1.1	Not Detected	5.5	Not Detected
Freon 114	1.1	Not Detected	7.7	Not Detected
Chloromethane	11	Not Detected	23	Not Detected
Vinyl Chloride	1.1	Not Detected	2.8	Not Detected
1,3-Butadiene	1.1	Not Detected	2.4	Not Detected
Bromomethane	11	Not Detected	43	Not Detected
Chloroethane	4.4	Not Detected	12	Not Detected
Freon 11	1.1	Not Detected	6.2	Not Detected
Ethanol	11	17	21	32
Freon 113	1.1	Not Detected	8.5	Not Detected
1,1-Dichloroethene	1.1	Not Detected	4.4	Not Detected
Acetone	11	57	26	140
2-Propanol	4.4	Not Detected	11	Not Detected
Carbon Disulfide	4.4	13	14	39
3-Chloropropene	4.4	Not Detected	14	Not Detected
Methylene Chloride	11	210	38	740
Methyl tert-butyl ether	4.4	Not Detected	16	Not Detected
trans-1,2-Dichloroethene	1.1	Not Detected	4.4	Not Detected
Hexane	1.1	5.7	3.9	20
1,1-Dichloroethane	1.1	Not Detected	4.5	Not Detected
2-Butanone (Methyl Ethyl Ketone)	4.4	8.2	13	24
cis-1,2-Dichloroethene	1.1	2.6	4.4	10
Tetrahydrofuran	1.1	3.2	3.2	9.3
Chloroform	1.1	Not Detected	5.4	Not Detected
1,1,1-Trichloroethane	1.1	Not Detected	6.0	Not Detected
Cyclohexane	1.1	6.5	3.8	22
Carbon Tetrachloride	1.1	Not Detected	7.0	Not Detected
2,2,4-Trimethylpentane	1.1	2.1	5.2	9.8
Benzene	1.1	1.7	3.5	5.5
1,2-Dichloroethane	1.1	3.4	4.5	14
Heptane	1.1	5.7	4.5	23
Trichloroethene	1.1	2.4	5.9	13
1,2-Dichloropropane	1.1	Not Detected	5.1	Not Detected
1,4-Dioxane	4.4	Not Detected	16	Not Detected
Bromodichloromethane	1.1	Not Detected	7.4	Not Detected
cis-1,3-Dichloropropene	1.1	Not Detected	5.0	Not Detected
4-Methyl-2-pentanone	1.1	Not Detected	4.5	Not Detected
Toluene	1.1	15	4.2	57
trans-1,3-Dichloropropene	1.1	Not Detected	5.0	Not Detected
1,1,2-Trichloroethane	1.1	Not Detected	6.0	Not Detected
Tetrachloroethene	1.1	4.8	7.5	33
2-Hexanone	4.4	Not Detected	18	Not Detected

Client Sample ID: DUP-1

Lab ID#: 2105022A-02A

EPA METHOD TO-15 GC/MS FULL SCAN

File Name:	3050416	Date of Collection:	5/3/21
Dil. Factor:	2.21	Date of Analysis:	5/4/21 09:14 PM

Compound	Rpt. Limit (ppbv)	Amount (ppbv)	Rpt. Limit (ug/m3)	Amount (ug/m3)
Dibromochloromethane	1.1	Not Detected	9.4	Not Detected
1,2-Dibromoethane (EDB)	1.1	Not Detected	8.5	Not Detected
Chlorobenzene	1.1	Not Detected	5.1	Not Detected
Ethyl Benzene	1.1	2.3	4.8	10
m,p-Xylene	1.1	8.7	4.8	38
o-Xylene	1.1	3.7	4.8	16
Styrene	1.1	1.5	4.7	6.3
Bromoform	1.1	Not Detected	11	Not Detected
Cumene	1.1	Not Detected	5.4	Not Detected
1,1,2,2-Tetrachloroethane	1.1	Not Detected	7.6	Not Detected
Propylbenzene	1.1	Not Detected	5.4	Not Detected
4-Ethyltoluene	1.1	2.6	5.4	12
1,3,5-Trimethylbenzene	1.1	1.3	5.4	6.3
1,2,4-Trimethylbenzene	1.1	2.7	5.4	13
1,3-Dichlorobenzene	1.1	Not Detected	6.6	Not Detected
1,4-Dichlorobenzene	1.1	Not Detected	6.6	Not Detected
alpha-Chlorotoluene	1.1	Not Detected	5.7	Not Detected
1,2-Dichlorobenzene	1.1	Not Detected	6.6	Not Detected
1,2,4-Trichlorobenzene	4.4	Not Detected	33	Not Detected
Hexachlorobutadiene	4.4	Not Detected	47	Not Detected
Naphthalene	2.2	Not Detected	12	Not Detected

Container Type: 1 Liter Summa Canister

Surrogates	%Recovery	Method Limits
Toluene-d8	98	70-130
1,2-Dichloroethane-d4	100	70-130
4-Bromofluorobenzene	106	70-130



Air Toxics

Client Sample ID: Lab Blank

Lab ID#: 2105022A-03A

EPA METHOD TO-15 GC/MS FULL SCAN

File Name:	3050406	Date of Collection:	NA
Dil. Factor:	1.00	Date of Analysis:	5/4/21 01:28 PM

Compound	Rpt. Limit (ppbv)	Amount (ppbv)	Rpt. Limit (ug/m3)	Amount (ug/m3)
Freon 12	0.50	Not Detected	2.5	Not Detected
Freon 114	0.50	Not Detected	3.5	Not Detected
Chloromethane	5.0	Not Detected	10	Not Detected
Vinyl Chloride	0.50	Not Detected	1.3	Not Detected
1,3-Butadiene	0.50	Not Detected	1.1	Not Detected
Bromomethane	5.0	Not Detected	19	Not Detected
Chloroethane	2.0	Not Detected	5.3	Not Detected
Freon 11	0.50	Not Detected	2.8	Not Detected
Ethanol	5.0	Not Detected	9.4	Not Detected
Freon 113	0.50	Not Detected	3.8	Not Detected
1,1-Dichloroethene	0.50	Not Detected	2.0	Not Detected
Acetone	5.0	Not Detected	12	Not Detected
2-Propanol	2.0	Not Detected	4.9	Not Detected
Carbon Disulfide	2.0	Not Detected	6.2	Not Detected
3-Chloropropene	2.0	Not Detected	6.3	Not Detected
Methylene Chloride	5.0	Not Detected	17	Not Detected
Methyl tert-butyl ether	2.0	Not Detected	7.2	Not Detected
trans-1,2-Dichloroethene	0.50	Not Detected	2.0	Not Detected
Hexane	0.50	Not Detected	1.8	Not Detected
1,1-Dichloroethane	0.50	Not Detected	2.0	Not Detected
2-Butanone (Methyl Ethyl Ketone)	2.0	Not Detected	5.9	Not Detected
cis-1,2-Dichloroethene	0.50	Not Detected	2.0	Not Detected
Tetrahydrofuran	0.50	Not Detected	1.5	Not Detected
Chloroform	0.50	Not Detected	2.4	Not Detected
1,1,1-Trichloroethane	0.50	Not Detected	2.7	Not Detected
Cyclohexane	0.50	Not Detected	1.7	Not Detected
Carbon Tetrachloride	0.50	Not Detected	3.1	Not Detected
2,2,4-Trimethylpentane	0.50	Not Detected	2.3	Not Detected
Benzene	0.50	Not Detected	1.6	Not Detected
1,2-Dichloroethane	0.50	Not Detected	2.0	Not Detected
Heptane	0.50	Not Detected	2.0	Not Detected
Trichloroethene	0.50	Not Detected	2.7	Not Detected
1,2-Dichloropropane	0.50	Not Detected	2.3	Not Detected
1,4-Dioxane	2.0	Not Detected	7.2	Not Detected
Bromodichloromethane	0.50	Not Detected	3.4	Not Detected
cis-1,3-Dichloropropene	0.50	Not Detected	2.3	Not Detected
4-Methyl-2-pentanone	0.50	Not Detected	2.0	Not Detected
Toluene	0.50	Not Detected	1.9	Not Detected
trans-1,3-Dichloropropene	0.50	Not Detected	2.3	Not Detected
1,1,2-Trichloroethane	0.50	Not Detected	2.7	Not Detected
Tetrachloroethene	0.50	Not Detected	3.4	Not Detected
2-Hexanone	2.0	Not Detected	8.2	Not Detected

Client Sample ID: Lab Blank

Lab ID#: 2105022A-03A

EPA METHOD TO-15 GC/MS FULL SCAN

File Name:	3050406	Date of Collection: NA
Dil. Factor:	1.00	Date of Analysis: 5/4/21 01:28 PM

Compound	Rpt. Limit (ppbv)	Amount (ppbv)	Rpt. Limit (ug/m3)	Amount (ug/m3)
Dibromochloromethane	0.50	Not Detected	4.2	Not Detected
1,2-Dibromoethane (EDB)	0.50	Not Detected	3.8	Not Detected
Chlorobenzene	0.50	Not Detected	2.3	Not Detected
Ethyl Benzene	0.50	Not Detected	2.2	Not Detected
m,p-Xylene	0.50	Not Detected	2.2	Not Detected
o-Xylene	0.50	Not Detected	2.2	Not Detected
Styrene	0.50	Not Detected	2.1	Not Detected
Bromoform	0.50	Not Detected	5.2	Not Detected
Cumene	0.50	Not Detected	2.4	Not Detected
1,1,2,2-Tetrachloroethane	0.50	Not Detected	3.4	Not Detected
Propylbenzene	0.50	Not Detected	2.4	Not Detected
4-Ethyltoluene	0.50	Not Detected	2.4	Not Detected
1,3,5-Trimethylbenzene	0.50	Not Detected	2.4	Not Detected
1,2,4-Trimethylbenzene	0.50	Not Detected	2.4	Not Detected
1,3-Dichlorobenzene	0.50	Not Detected	3.0	Not Detected
1,4-Dichlorobenzene	0.50	Not Detected	3.0	Not Detected
alpha-Chlorotoluene	0.50	Not Detected	2.6	Not Detected
1,2-Dichlorobenzene	0.50	Not Detected	3.0	Not Detected
1,2,4-Trichlorobenzene	2.0	Not Detected	15	Not Detected
Hexachlorobutadiene	2.0	Not Detected	21	Not Detected
Naphthalene	1.0	Not Detected	5.2	Not Detected

Container Type: NA - Not Applicable

Surrogates	%Recovery	Method Limits
Toluene-d8	98	70-130
1,2-Dichloroethane-d4	97	70-130
4-Bromofluorobenzene	104	70-130

Client Sample ID: CCV

Lab ID#: 2105022A-04A

EPA METHOD TO-15 GC/MS FULL SCAN

File Name:	3050402	Date of Collection: NA
Dil. Factor:	1.00	Date of Analysis: 5/4/21 10:10 AM

Compound	%Recovery
Freon 12	110
Freon 114	112
Chloromethane	95
Vinyl Chloride	114
1,3-Butadiene	110
Bromomethane	102
Chloroethane	99
Freon 11	112
Ethanol	81
Freon 113	113
1,1-Dichloroethene	111
Acetone	96
2-Propanol	95
Carbon Disulfide	106
3-Chloropropene	102
Methylene Chloride	94
Methyl tert-butyl ether	109
trans-1,2-Dichloroethene	106
Hexane	101
1,1-Dichloroethane	103
2-Butanone (Methyl Ethyl Ketone)	102
cis-1,2-Dichloroethene	105
Tetrahydrofuran	90
Chloroform	107
1,1,1-Trichloroethane	106
Cyclohexane	102
Carbon Tetrachloride	110
2,2,4-Trimethylpentane	98
Benzene	97
1,2-Dichloroethane	106
Heptane	101
Trichloroethene	103
1,2-Dichloropropane	95
1,4-Dioxane	97
Bromodichloromethane	105
cis-1,3-Dichloropropene	103
4-Methyl-2-pentanone	93
Toluene	95
trans-1,3-Dichloropropene	106
1,1,2-Trichloroethane	101
Tetrachloroethene	106
2-Hexanone	94

Client Sample ID: CCV

Lab ID#: 2105022A-04A

EPA METHOD TO-15 GC/MS FULL SCAN

File Name:	3050402	Date of Collection: NA
Dil. Factor:	1.00	Date of Analysis: 5/4/21 10:10 AM

Compound	%Recovery
Dibromochloromethane	107
1,2-Dibromoethane (EDB)	104
Chlorobenzene	99
Ethyl Benzene	98
m,p-Xylene	100
o-Xylene	98
Styrene	102
Bromoform	109
Cumene	102
1,1,2,2-Tetrachloroethane	93
Propylbenzene	99
4-Ethyltoluene	101
1,3,5-Trimethylbenzene	102
1,2,4-Trimethylbenzene	104
1,3-Dichlorobenzene	105
1,4-Dichlorobenzene	104
alpha-Chlorotoluene	96
1,2-Dichlorobenzene	104
1,2,4-Trichlorobenzene	117
Hexachlorobutadiene	112
Naphthalene	116

Container Type: NA - Not Applicable

Surrogates	%Recovery	Method Limits
Toluene-d8	99	70-130
1,2-Dichloroethane-d4	101	70-130
4-Bromofluorobenzene	108	70-130



Air Toxics

Client Sample ID: LCS

Lab ID#: 2105022A-05A

EPA METHOD TO-15 GC/MS FULL SCAN

File Name:	3050403	Date of Collection: NA
Dil. Factor:	1.00	Date of Analysis: 5/4/21 10:55 AM

Compound	%Recovery	Method Limits
Freon 12	104	70-130
Freon 114	104	70-130
Chloromethane	84	70-130
Vinyl Chloride	114	70-130
1,3-Butadiene	115	70-130
Bromomethane	98	70-130
Chloroethane	96	70-130
Freon 11	106	70-130
Ethanol	68 Q	70-130
Freon 113	107	70-130
1,1-Dichloroethene	107	70-130
Acetone	94	70-130
2-Propanol	93	70-130
Carbon Disulfide	102	70-130
3-Chloropropene	99	70-130
Methylene Chloride	88	70-130
Methyl tert-butyl ether	104	70-130
trans-1,2-Dichloroethene	102	70-130
Hexane	97	70-130
1,1-Dichloroethane	98	70-130
2-Butanone (Methyl Ethyl Ketone)	96	70-130
cis-1,2-Dichloroethene	101	70-130
Tetrahydrofuran	87	70-130
Chloroform	102	70-130
1,1,1-Trichloroethane	100	70-130
Cyclohexane	96	70-130
Carbon Tetrachloride	106	70-130
2,2,4-Trimethylpentane	92	70-130
Benzene	96	70-130
1,2-Dichloroethane	105	70-130
Heptane	101	70-130
Trichloroethene	101	70-130
1,2-Dichloropropane	79	70-130
1,4-Dioxane	96	70-130
Bromodichloromethane	102	70-130
cis-1,3-Dichloropropene	101	70-130
4-Methyl-2-pentanone	91	70-130
Toluene	92	70-130
trans-1,3-Dichloropropene	102	70-130
1,1,2-Trichloroethane	96	70-130
Tetrachloroethene	102	70-130
2-Hexanone	90	70-130

Client Sample ID: LCS

Lab ID#: 2105022A-05A

EPA METHOD TO-15 GC/MS FULL SCAN

File Name:	3050403	Date of Collection: NA
Dil. Factor:	1.00	Date of Analysis: 5/4/21 10:55 AM

Compound	%Recovery	Method Limits
Dibromochloromethane	102	70-130
1,2-Dibromoethane (EDB)	100	70-130
Chlorobenzene	94	70-130
Ethyl Benzene	92	70-130
m,p-Xylene	97	70-130
o-Xylene	93	70-130
Styrene	94	70-130
Bromoform	104	70-130
Cumene	96	70-130
1,1,2,2-Tetrachloroethane	88	70-130
Propylbenzene	95	70-130
4-Ethyltoluene	99	70-130
1,3,5-Trimethylbenzene	94	70-130
1,2,4-Trimethylbenzene	98	70-130
1,3-Dichlorobenzene	98	70-130
1,4-Dichlorobenzene	97	70-130
alpha-Chlorotoluene	100	70-130
1,2-Dichlorobenzene	97	70-130
1,2,4-Trichlorobenzene	115	70-130
Hexachlorobutadiene	116	70-130
Naphthalene	109	60-140

Q = Exceeds Quality Control limits.

Container Type: NA - Not Applicable

Surrogates	%Recovery	Method Limits
Toluene-d8	99	70-130
1,2-Dichloroethane-d4	97	70-130
4-Bromofluorobenzene	106	70-130

Client Sample ID: LCSD

Lab ID#: 2105022A-05AA

EPA METHOD TO-15 GC/MS FULL SCAN

File Name:	3050404	Date of Collection: NA
Dil. Factor:	1.00	Date of Analysis: 5/4/21 11:24 AM

Compound	%Recovery	Method Limits
Freon 12	104	70-130
Freon 114	105	70-130
Chloromethane	83	70-130
Vinyl Chloride	116	70-130
1,3-Butadiene	115	70-130
Bromomethane	98	70-130
Chloroethane	94	70-130
Freon 11	105	70-130
Ethanol	71	70-130
Freon 113	110	70-130
1,1-Dichloroethene	108	70-130
Acetone	93	70-130
2-Propanol	94	70-130
Carbon Disulfide	102	70-130
3-Chloropropene	102	70-130
Methylene Chloride	90	70-130
Methyl tert-butyl ether	106	70-130
trans-1,2-Dichloroethene	104	70-130
Hexane	98	70-130
1,1-Dichloroethane	99	70-130
2-Butanone (Methyl Ethyl Ketone)	100	70-130
cis-1,2-Dichloroethene	103	70-130
Tetrahydrofuran	87	70-130
Chloroform	102	70-130
1,1,1-Trichloroethane	100	70-130
Cyclohexane	98	70-130
Carbon Tetrachloride	105	70-130
2,2,4-Trimethylpentane	93	70-130
Benzene	96	70-130
1,2-Dichloroethane	102	70-130
Heptane	101	70-130
Trichloroethene	101	70-130
1,2-Dichloropropane	88	70-130
1,4-Dioxane	96	70-130
Bromodichloromethane	102	70-130
cis-1,3-Dichloropropene	101	70-130
4-Methyl-2-pentanone	92	70-130
Toluene	91	70-130
trans-1,3-Dichloropropene	102	70-130
1,1,2-Trichloroethane	98	70-130
Tetrachloroethene	103	70-130
2-Hexanone	92	70-130

Client Sample ID: LCSD

Lab ID#: 2105022A-05AA

EPA METHOD TO-15 GC/MS FULL SCAN

File Name:	3050404	Date of Collection: NA
Dil. Factor:	1.00	Date of Analysis: 5/4/21 11:24 AM

Compound	%Recovery	Method Limits
Dibromochloromethane	102	70-130
1,2-Dibromoethane (EDB)	100	70-130
Chlorobenzene	96	70-130
Ethyl Benzene	94	70-130
m,p-Xylene	97	70-130
o-Xylene	95	70-130
Styrene	96	70-130
Bromoform	104	70-130
Cumene	96	70-130
1,1,2,2-Tetrachloroethane	90	70-130
Propylbenzene	95	70-130
4-Ethyltoluene	100	70-130
1,3,5-Trimethylbenzene	95	70-130
1,2,4-Trimethylbenzene	100	70-130
1,3-Dichlorobenzene	99	70-130
1,4-Dichlorobenzene	98	70-130
alpha-Chlorotoluene	101	70-130
1,2-Dichlorobenzene	98	70-130
1,2,4-Trichlorobenzene	116	70-130
Hexachlorobutadiene	116	70-130
Naphthalene	110	60-140

Container Type: NA - Not Applicable

Surrogates	%Recovery	Method Limits
Toluene-d8	100	70-130
1,2-Dichloroethane-d4	98	70-130
4-Bromofluorobenzene	106	70-130

180 Blue Ravine Rd. Suite B, Folsom, CA 95630
 Phone (800) 985-5955; Fax (916) 351-8279

For Laboratory Use Only
 PID: _____
 Workorder #: _____

2105022

page--of---

Client: Aradis
 Project Name: 11 El Camino Real
 Project Manager: Justin Sobleraj Project # 30084302
 Sampler: Deek Huming
 Site Name: _____

Special Instructions/Notes: _____

Lab ID	Field Sample Identification (Location)	Can #	Flow Controller #	Start Sampling Information		Stop Sampling Information		Initial (in Hg)	Final (in Hg)	Receipt	Final (psig) Gas: N ₂ / He	Requested Analyses
				Date	Time	Date	Time					
01A	SVP-1	1L2970	24647	5-3-21	1256	5-3-21	1310	-29	-5			TO-15 Helium ASTM D1946
02A	DVP-1	34001190	-	5-3-21	-	5-3-21	-	-29	-5			X X X X
Relinquished by: (Signature/Affiliation) _____ Date <u>5-3-21</u> Time <u>1600</u> Received by: (Signature/Affiliation) _____ Date _____ Time _____												
Relinquished by: (Signature/Affiliation) <u>Dave Aradis</u> Date _____ Time _____ Received by: (Signature/Affiliation) _____ Date <u>6/5/04</u> Time <u>1145</u>												
Relinquished by: (Signature/Affiliation) _____ Date _____ Time _____												

Shipper Name: Frank Custody Seals Intact? Yes No None

Sample Transportation Notice: Relinquishing signature on this document indicates that samples are shipped in compliance with all applicable local, State, Federal and international laws, regulations, and ordinances of any kind. Relinquishing signature also indicates agreement to hold harmless, defend, and indemnify Eurofins Air Toxics against any claim, demand, or action, of any kind, related to the collection, handling, or shipping of samples. D.O.T. Hotline (800) 467-4922

5/5/2021

Mr. Justin Sobieraj
Arcadis U.S., Inc.
101 Creekside Ridge Court
Suite 200
Roseville CA 95678

Project Name: 11 El Camino Real
Project #: 30084302
Workorder #: 2105022B

Dear Mr. Justin Sobieraj

The following report includes the data for the above referenced project for sample(s) received on 5/4/2021 at Eurofins Air Toxics LLC.

The data and associated QC analyzed by Modified ASTM D-1946 are compliant with the project requirements or laboratory criteria with the exception of the deviations noted in the attached case narrative.

Thank you for choosing Eurofins Air Toxics LLC. for your air analysis needs. Eurofins Air Toxics Inc. is committed to providing accurate data of the highest quality. Please feel free to contact the Project Manager: Monica Tran at 916-985-1000 if you have any questions regarding the data in this report.

Regards,



Monica Tran
Project Manager

WORK ORDER #: 2105022B

Work Order Summary

CLIENT:	Mr. Justin Sobieraj Arcadis U.S., Inc. 101 Creekside Ridge Court Suite 200 Roseville, CA 95678	BILL TO:	Mr. Justin Sobieraj Arcadis U.S., Inc. 101 Creekside Ridge Court Suite 200 Roseville, CA 95678
PHONE:	916-985-2079	P.O. #	30084302
FAX:		PROJECT #	30084302 11 El Camino Real
DATE RECEIVED:	05/04/2021	CONTACT:	Monica Tran
DATE COMPLETED:	05/05/2021		

<u>FRACTION #</u>	<u>NAME</u>	<u>TEST</u>	<u>RECEIPT VAC./PRES.</u>	<u>FINAL PRESSURE</u>
01A	SVP-1	Modified ASTM D-1946	7.8 "Hg	9.8 psi
02A	DUP-1	Modified ASTM D-1946	7.3 "Hg	9.9 psi
03A	Lab Blank	Modified ASTM D-1946	NA	NA
04A	CCV	Modified ASTM D-1946	NA	NA
05A	LCS	Modified ASTM D-1946	NA	NA
05AA	LCSD	Modified ASTM D-1946	NA	NA

CERTIFIED BY: 

 Technical Director

DATE: 05/05/21

Certification numbers: AZ Licensure AZ0775, FL NELAP – E87680, LA NELAP – 02089, NH NELAP - 209220, NJ NELAP - CA016, NY NELAP - 11291, TX NELAP - T104704434-20-16, UT NELAP – CA009332020-12, VA NELAP - 10615, WA NELAP - C935
 Name of Accreditation Body: NELAP/ORELAP (Oregon Environmental Laboratory Accreditation Program)
 Accreditation number: CA300005-014, Effective date: 10/18/2020, Expiration date: 10/17/2021.

Eurofins Air Toxics, LLC certifies that the test results contained in this report meet all requirements of the NELAC standards

This report shall not be reproduced, except in full, without the written approval of Eurofins Air Toxics, LLC.

180 BLUE RAVINE ROAD, SUITE B FOLSOM, CA - 95630
 (916) 985-1000 . (800) 985-5955 . FAX (916) 351-8279

LABORATORY NARRATIVE
Modified ASTM D-1946
Arcadis U.S., Inc.
Workorder# 2105022B

Two 1 Liter Summa Canister samples were received on May 04, 2021. The laboratory performed analysis via Modified ASTM Method D-1946 for Helium in air using GC/TCD. The method involves direct injection of 1.0 mL of sample.

Method modifications taken to run these samples are summarized in the table below. Specific project requirements may over-ride the EATL modifications.

<i>Requirement</i>	<i>ASTM D-1946</i>	<i>ATL Modifications</i>
Calibration	A single point calibration is performed using a reference standard closely matching the composition of the unknown.	A minimum of 5-point calibration curve is performed. Quantitation is based on average Response Factor.
Reference Standard	The composition of any reference standard must be known to within 0.01 mol % for any component.	The standards used by ATL are blended to a $\geq 95\%$ accuracy.
Sample Injection Volume	Components whose concentrations are in excess of 5 % should not be analyzed by using sample volumes greater than 0.5 mL.	The sample container is connected directly to a fixed volume sample loop of 1.0 mL on the GC. Linear range is defined by the calibration curve. Bags are loaded by vacuum.
Normalization	Normalize the mole percent values by multiplying each value by 100 and dividing by the sum of the original values. The sum of the original values should not differ from 100% by more than 1.0%.	Results are not normalized. The sum of the reported values can differ from 100% by as much as 15%, either due to analytical variability or an unusual sample matrix.
Precision	Precision requirements established at each concentration level.	Duplicates should agree within 25% RPD for detections > 5 X's the RL.

Receiving Notes

There were no receiving discrepancies.

Analytical Notes

There were no analytical discrepancies.

Definition of Data Qualifying Flags

Seven qualifiers may have been used on the data analysis sheets and indicate as follows:

B - Compound present in laboratory blank greater than reporting limit.

J - Estimated value.

E - Exceeds instrument calibration range.

S - Saturated peak.

Q - Exceeds quality control limits.

U - Compound analyzed for but not detected above the detection limit.

M - Reported value may be biased due to apparent matrix interferences.

File extensions may have been used on the data analysis sheets and indicates as follows:

a-File was requantified

b-File was quantified by a second column and detector

r1-File was requantified for the purpose of reissue

Summary of Detected Compounds
NATURAL GAS ANALYSIS BY MODIFIED ASTM D-1946

Client Sample ID: SVP-1

Lab ID#: 2105022B-01A

No Detections Were Found.

Client Sample ID: DUP-1

Lab ID#: 2105022B-02A

No Detections Were Found.



Air Toxics

Client Sample ID: SVP-1

Lab ID#: 2105022B-01A

NATURAL GAS ANALYSIS BY MODIFIED ASTM D-1946

File Name:	10050418c	Date of Collection:	5/3/21 1:10:00 PM
Dil. Factor:	2.25	Date of Analysis:	5/4/21 02:54 PM

Compound	Rpt. Limit (%)	Amount (%)
Helium	0.11	Not Detected

Container Type: 1 Liter Summa Canister



Air Toxics

Client Sample ID: DUP-1

Lab ID#: 2105022B-02A

NATURAL GAS ANALYSIS BY MODIFIED ASTM D-1946

File Name:	10050419c	Date of Collection:	5/3/21
Dil. Factor:	2.22	Date of Analysis:	5/4/21 03:17 PM

Compound	Rpt. Limit (%)	Amount (%)
Helium	0.11	Not Detected

Container Type: 1 Liter Summa Canister



Air Toxics

Client Sample ID: Lab Blank

Lab ID#: 2105022B-03A

NATURAL GAS ANALYSIS BY MODIFIED ASTM D-1946

File Name:	10050404c	Date of Collection:	NA
Dil. Factor:	1.00	Date of Analysis:	5/3/21 11:03 PM

Compound	Rpt. Limit (%)	Amount (%)
Helium	0.050	Not Detected

Container Type: NA - Not Applicable



Air Toxics

Client Sample ID: CCV

Lab ID#: 2105022B-04A

NATURAL GAS ANALYSIS BY MODIFIED ASTM D-1946

File Name:	10050401c	Date of Collection: NA
Dil. Factor:	1.00	Date of Analysis: 5/3/21 09:46 PM

Compound	%Recovery
----------	-----------

Helium	100
--------	-----

Container Type: NA - Not Applicable



Air Toxics

Client Sample ID: LCS

Lab ID#: 2105022B-05A

NATURAL GAS ANALYSIS BY MODIFIED ASTM D-1946

File Name:	10050402c	Date of Collection:	NA
Dil. Factor:	1.00	Date of Analysis:	5/3/21 10:15 PM

Compound	%Recovery	Method Limits
Helium	98	85-115

Container Type: NA - Not Applicable



Air Toxics

Client Sample ID: LCSD

Lab ID#: 2105022B-05AA

NATURAL GAS ANALYSIS BY MODIFIED ASTM D-1946

File Name:	10050427c	Date of Collection:	NA
Dil. Factor:	1.00	Date of Analysis:	5/4/21 07:35 PM

Compound	%Recovery	Method Limits
Helium	98	85-115

Container Type: NA - Not Applicable

Appendix E

Resumes

LIZ RODRIGUEZ

Director, Mergers & Acquisitions – North America



CORE SKILLS

- Global M&A due diligence
- Environmental risk and opportunity assessments
- Regulatory compliance audits
- Health and safety
- Large industrial portfolio transactions
- Risk management and mitigation
- Business application of technical data
- Transaction closing support

QUALIFICATIONS

- BSc Biological Engineering

PROFESSIONAL AFFILIATIONS:

- Society of Women Engineers

Ms. Rodriguez leads the Arcadis North America Environmental Due Diligence practice. She has a wide range of experience in all aspects of conducting environmental due diligence in support of M&A transactions. In these roles, Liz coordinated, performed, and reviewed diligence assessments ranging from high-level reviews of multi-site portfolios to standard Phase I environmental site assessments (ESAs). These assessments were conducted on behalf of public and private corporations, private equity partnerships, lenders, insurance providers and other financial institutions in support of real estate or asset transactions, financing, insurance evaluation, or other business transactions. Liz also coordinated, performed, and reviewed regulatory compliance reviews, evaluated the probability of financial impact, and developed estimates of anticipated future costs and liabilities associated with known and potential contamination issues and regulatory compliance matters for numerous facility types within the context of a transaction. In this capacity, she objectively evaluated, prioritized and estimated environmental liabilities, and provided technical support and recommendations for managing such liabilities

DIVYA MEHTA

STAFF SCIENTIST

EDUCATION

BS, Biological Sciences, University of California, Irvine 2011
MPH with Concentration in Environmental Health, Boston University 2015

YEARS OF EXPERIENCE

Total - 5
With ARCADIS - 5

PROFESSIONAL REGISTRATIONS

OSHA 40-Hour Hazardous Waste Operations and Emergency Response (HAZWOPER) since 2015
First Aid CPR AED Trained since 2016

Ms. Mehta is an environmental scientist with more than five years of experience in environmental due diligence, compliance assessments, product stewardship, and toxicology. She has coordinated and performed numerous Phase I Environmental Site Assessments (Phase I ESAs) in support of asset and real estate transactions. Ms. Mehta has conducted Phase I ESA's for a range of facilities including pharmaceutical manufacturing, medical device manufacturing, biotechnology manufacturing, small- and large-scale manufacturing, commercial retail, and banking properties. She has performed several Limited Compliance Assessments to evaluate facility compliance with both local and national regulations including hazardous waste storage, materials storage, air emissions, and stormwater permitting. She has provided product stewardship support to evaluate compliance of laboratory reagents and biological products with chemical and biological regulations in several countries including, among others, New Zealand and Thailand. Ms. Mehta has also provided toxicological support to large capitalization pharmaceutical clients to develop aquatic exposure guidelines for wastewater discharge.

Project Experience

Environmental Assessments

Phase I Environmental Site Assessments Pharmaceutical Production Facilities

Ms. Mehta was responsible for report writing and site visits for pharmaceutical production facilities in California, Massachusetts, New Hampshire, and Pennsylvania. Tasks for the assessment included a walk-through of the facilities and a review of materials storage, hazardous waste generation, wastewater generation, and air emissions. Ms. Mehta reviewed historical documents (i.e. aerial photography) as well as state and federal databases to assess environmental impacts from on and off-site operations. The findings from the assessment were utilized to evaluate environmental risk and potential liability for historical on and off-site activities.

Phase I Environmental Site Assessments Medical Device Manufacturing Facilities

Ms. Mehta was responsible for report writing and site visits for medical device manufacturing facilities in California, Massachusetts, and New Hampshire. Tasks for the assessment included a walk-through of the facilities and a review of materials storage, hazardous waste generation, wastewater generation, and air emissions. Ms. Mehta reviewed historical documents (i.e. aerial photography) as well as state and federal databases

Project Experience Continued

to assess environmental impacts from on and off-site operations. The findings from the assessment were utilized to evaluate environmental risk and potential liability for historical on and off-site activities.

Phase I Environmental Site Assessments

Biotechnology Manufacturing Facilities

Ms. Mehta was responsible for report writing and site visits for medical device manufacturing facilities in California and New Hampshire. Tasks for the assessment included a walk-through of the facilities and a review of materials storage, hazardous waste generation, wastewater generation, and air emissions. Ms. Mehta reviewed historical documents (i.e. aerial photography) as well as state and federal databases to assess environmental impacts from on and off-site operations. The findings from the assessment were utilized to evaluate environmental risk and potential liability for historical on and off-site activities.

Phase I Environmental Site Assessments

Manufacturing Facilities

Ms. Mehta was responsible for report writing and site visits for both small- and large-scale manufacturing facilities in Arkansas, California, Kansas, Kentucky, Louisiana, Massachusetts, Michigan, Missouri, Nevada, and New Hampshire. Tasks for the assessment included a walk-through of the facilities and a review of materials storage, hazardous waste generation, wastewater generation, and air emissions. Ms. Mehta reviewed historical documents (i.e. aerial photography) as well as state and federal databases to assess environmental impacts from on and off-site operations. The findings from the assessment were utilized to evaluate environmental risk and potential liability for historical on and off-site activities.

Phase I Environmental Site Assessments

Bank and Retail Properties

Ms. Mehta was responsible for report writing and site visits for both bank and commercial retail properties in California, Colorado, Kansas, Michigan, Minnesota, Missouri, New Hampshire, North Carolina, Ohio, Pennsylvania, and Washington. Tasks for the assessment included a walk-through of the facilities and a review of materials storage, hazardous waste generation, wastewater generation, and air emissions. Ms. Mehta reviewed historical documents (i.e. aerial photography) as well as state and federal databases to assess environmental impacts from on and off-site operations. The findings from the assessment were utilized to evaluate environmental risk and potential liability for historical on and off-site activities.

Compliance Reviews

Limited Compliance Assessments

Manufacturing Facilities

Ms. Mehta was responsible for limited compliance reviews for manufacturing facilities in Arkansas, California, Colorado, Canada, Michigan, and the UK. The assessment was conducted to evaluate the facility's compliance with local and national regulations pertaining to materials storage, hazardous waste storage, air emissions, and stormwater permitting. These assessments were primarily conducted for buy-side transactions to evaluate current and future environmental liability.

Project Experience Continued

Limited Compliance Assessments

Transport Vehicle Maintenance Facilities

Ms. Mehta was responsible for two limited compliance reviews for transport vehicle maintenance facilities in Arkansas and Louisiana. The assessment was conducted to evaluate the facility's compliance with local and national regulations pertaining to materials storage, hazardous waste storage, air emissions, and stormwater permitting. These assessments were primarily conducted for buy-side transactions to evaluate current and future environmental liability.

Product Stewardship Support

Regulatory Analysis Summaries

Confidential Client, Global

Ms. Mehta generated regulatory analysis summaries for an international client to assess compliance with national chemical and biological regulations. Products evaluated included analytical chemical laboratory reagents and biological products. She conducted these assessments for products in several countries including, among others, New Zealand and Thailand.

Toxicology Support

Development of Predicted No-Affect Concentrations Exposure Guidelines for Active Pharmaceutical Ingredients Used in Human Healthcare Products

Confidential Client, Global

Ms. Mehta developed predicted no-affect concentrations (PNECs) for 25 human health active pharmaceutical ingredients (APIs). The PNECs were generated for human health, environmental, and anti-microbial resistance. The PNEC values were derived primarily based on published values (i.e. AMR Industry Alliance) as well as acute and chronic toxicology data.

Development of Aquatic Exposure Guidelines for Active Pharmaceutical Ingredients Used in Animal Healthcare Products

Confidential Client, Global

Ms. Mehta developed aquatic exposure guidelines (AEGs) for 35 veterinary APIs using risk-based approaches. This work was performed to support the client's product stewardship and risk-management objectives. AEGs were determined using regulatory approaches applicable to waters of the United States and Europe. Data collection relied on toxicological, microbiological, and physical-chemical property information provided directly by the client as well as *de novo* literature searches.

Appendix F

User Questionnaire

USER QUESTIONNAIRE

AS REQUIRED by ASTM Standard E1527-13 or E 2247-08

Person Completing Questionnaire:

Richard Norris

Title / Relation to Site: SHAC Dev Mgr

Phone: (650) 842-2411

Date: 06/02/2021

Pages Attached: 0

Site Name: 11 El Camino Real

Site Address: 11 El Camino Real, San Carlos, CA 94070

Please fill in this form to the best of your ability, explaining any Yes answers in the space provided or on a separate sheet of paper. Without response to the User Questionnaire, our report would have to note that the report is incomplete. Please provide response to the User Questionnaire prior to the site reconnaissance.

1. **Environmental Cleanup Liens.** ASTM requires the User to check for environmental liens and Activity and Use Limitations (AULs) that may be filed or recorded against the subject property under federal, tribal, state or local law or to include the review of environmental liens.

Are you aware of any such liens against the subject property? Yes No Unknown

2. **Activity and Use Limitations (AULs).** These include engineering controls (e.g., slurry walls, caps) and land use restrictions or institutional controls (e.g., deed restrictions, covenants) that may be in place at the subject property or filed under federal, tribal, state or local law.

Are you aware of any possible AULs involving the subject property? Yes No Unknown

3. **Specialized Knowledge.** This involves personal knowledge or experience related to the subject property or nearby properties. For example, if you are involved in the same line of business as the current or former occupants of the property or an adjoining property, you may know of any chemicals, oil, degreasers, gasoline, or other hazardous substances commonly used in that type of business.

Do you have any specialized knowledge that might indicate the past or present use of such substances on the subject or nearby properties Yes No Unknown

4. **Fair Market Value (FMV).** A purchase price significantly below FMV may indicate an environmental problem. Please note that this question does not require an appraisal of the property. If the price is significantly below FMV, the User should consider whether it might be because contamination may be present at the property.

Is the purchase price significantly below fair market value? Yes No Unknown

5. **Obvious Indicators.** This involves past or present spills, stains, releases, cleanups, etc. on or near the site.

Do you know of any obvious indicators of possible contamination on or near the site? Yes No

Do you know of spills or other chemical releases that have taken place at the property? Yes No

Do you know of any environmental cleanups that have taken place at the property? Yes No

USER QUESTIONNAIRE

AS REQUIRED by ASTM Standard E1527-13 or E 2247-08

6. Litigation, Administrative Proceedings or Government Notices.

Do you know of any pending, threatened, or past litigation relevant to hazardous substances or petroleum products in, on, or from the property? Yes No

Do you know of any pending, threatened, or past administrative proceedings relevant to hazardous substances or petroleum products in, on, or from the property? Yes No

Do you know of any notices from any governmental entity regarding any possible violation of environmental laws or possible liability relating to hazardous substances or petroleum products? Yes No

7. Common Knowledge. Please use a separate sheet if necessary.

a. Describe the past uses of the property:

Unknown beyond what has been relayed to us by Arcadis.

b. Describe any specific chemicals that may have been present at the property:

Unknown beyond what has been relayed to us by Arcadis.

c. Describe any other information that may help us identify possible contamination:

N/A

Additional Information: (Provide herein or indicate attachments)

Richard Norris
Your Signature

Digitally signed by Richard Norris
DN: C=US, E=rrorris@shapartments.com,
O=SHAC, OU=Development, CN=Richard Norris
Date: 2021.06.02 10:12:50-07'00'

06/02/2021
Date

of separate sheets attached: _____

Arcadis U.S., Inc.
100 Smith Ranch Road, Suite 328
San Rafael
California 94903
Phone: 415 491 4530
Fax: 415 491 4532
www.arcadis.com

Mr. Richard Norris
Development Manager
SummerHill Apartment Communities
777 South California Avenue
Palo Alto, California 94304

Arcadis U.S., Inc.
100 Smith Ranch Road
Suite 328
San Rafael
California 94903
Tel 415.491.4530
Fax 415.491.4532
www.arcadis.com

Subject:

Limited Phase II Environmental Site Investigation Memorandum
11 El Camino Real, San Carlos, California

ENVIRONMENT

Dear Mr. Norris:

Arcadis U.S., Inc. (Arcadis) has prepared this Limited Phase II Environmental Site Investigation Memorandum (Memorandum) concerning the 11 El Camino Real, California property (the Site; Figure 1) for SummerHill Apartment Communities (SummerHill). The purpose of the Limited Phase II Environmental Site Investigation was to obtain analytical data for various media that SummerHill requested as part of their due diligence activities.

Date:
June 1, 2021

Contact:
Justin Sobieraj

Phone:
415.858.8310

Summary of Site Background

Based on a review of aerial photos, in 1943 the northern portion of the Site was developed with four rectangular structures and the southern portion of the Site included a portion of a larger building. By 1950, the northern portion of the Site was developed with one larger one-story building and two adjoining smaller one-story buildings, and the southern portion of the Site remained developed with a portion of a large commercial building. The building along the southern portion of the Site appeared vacant as of 1950. The buildings in the northern and southern portions of the Site had been demolished by 1970 and 1974, respectively. The Site remained vacant until sometime prior to 1982, when the current Site building was constructed in the northern portion of the Site and the southern portion of the Site was developed with the current asphalt-paved parking lot. No significant changes were evident through the present. The Site use was reportedly sign manufacturing and steel plating operations starting in 1950. By 1968, the buildings in the northern portion of the Site were used for carpet and boat storage, and the building along the southern portion of the Site was operated as a cabinet shop. The current Site building was operated as a Longs Drug Store between 1986 and 2009 and by CVS from 2010 through the present.

Email:
Justin.Sobieraj@arcadis.com

Our ref:
30084302

Mr. Richard Norris

June 1, 2021

Scope of Work

Three soil boring locations were advanced throughout the Site (Figure 2) for the collection of soil, groundwater, and soil-vapor samples. The soil sample data will be used to evaluate if the soil can be reused or if disposal at an offsite facility is necessary based on Department of Toxic Substances Control (DTSC) import fill guidance. The soil-vapor sample data will be used to assess the presence of volatile organic compounds (VOCs) in soil vapor and to evaluate the need for vapor mitigation in the future development design. The groundwater sample will be used to evaluate the presence of VOCs in groundwater from potential off-site and/or on-site sources.

Pre-Field Activities

Site-Specific Health and Safety Plan

As required by the Occupational Safety and Health Administration (OSHA) Standard “Hazardous Waste Operations and Emergency Response” guidelines (29 Code of Federal Regulations Section 1910.120), and by California Occupational Health and Safety Administration (Cal-OSHA) “Hazardous Waste Operations and Emergency Response” guidelines (California Code of Regulations Title 8, Section 5192), Arcadis prepared a site-specific health and safety plan (HASP) prior to commencing fieldwork. All field staff and contractors reviewed the HASP before beginning field operations at the Site.

Permitting

A subsurface drilling permit for the advancement of three soil borings was obtained from the San Mateo County Department of Environmental Health (SMCDEH). A copy of the SMCDEH boring permit is included as Attachment 1.

Underground Utility Locating

On April 30, 2021, Arcadis subcontracted a private utility locator, Ground Penetrating Radar Systems, Inc. (GPRS), prior to conducting subsurface work at the Site. Each proposed boring location was cleared of underground utilities by ground penetrating radar. In addition, Underground Service Alert (USA) was notified a minimum of 48 hours prior to commencing intrusive field activities to identify any public utility alignments that may conflict with the proposed borings.

Mr. Richard Norris

June 1, 2021

Field Activities

Soil Boring Advancement and Sampling

On April 30, 2021, Arcadis oversaw Cascade Drilling, LLC. (Cascade) as they advanced three soil borings (SB-1 through SB-3) using a hand auger at the locations shown on Figure 2. Boring SB-1 was advanced to approximately 11 feet below ground surface (bgs), and SB-2 and SB-3 were advanced to 10 feet bgs. Three soil samples were collected from each boring at approximately two, six, and 10 feet bgs.

Soil cores collected from all borings were classified using visual and manual methods, and described in accordance with the Unified Soil Classification System. In addition, relative VOC concentrations were measured with a photoionization detector (PID) from soil head space. The soil screening procedures included measuring approximately 30 grams from a relatively undisturbed soil sample and placing this sample in a sealed container (zip-lock bag). After approximately 20 minutes, the head space within the bag was tested for total VOC concentrations, measured in parts per million. The PID results are noted on the field boring logs along with observations of staining, odors, and other soil characteristics, where applicable. Boring logs are included in Attachment 2.

All soil samples were collected in laboratory-supplied containers and submitted to Enthalpy Analytical (Enthalpy), a California Department of Health Services-certified laboratory under appropriate chain-of-custody protocols and were analyzed using the following analytical methods:

- California Assessment Manual (CAM) 17 metals using United States Environmental Protection Agency (USEPA) Method 6010B/7471A;
- VOCs using USEPA Method 8260B
- Semi-volatile organic compounds (SVOCs) using USEPA Method 8270C (with Selective Ion Monitoring [SIM]); and
- Total petroleum hydrocarbon (TPH) as gasoline, TPH as diesel (TPHd), and TPH as motor oil (TPHmo) using USEPA Method 8015M with silica gel cleanup.

Shallow samples collected from all borings at approximately two feet bgs were additionally analyzed using the following analytical methods:

- Organochlorine pesticides (OCPs) using USEPA Method 8081A;
- Polychlorinated biphenyls (PCBs) using USEPA Method 8082; and
- Asbestos by USEPA Method Polarized Light Microscopy (PLM) 600/R-93/116.

Mr. Richard Norris

June 1, 2021

Soil analytical results are presented in Table 1.

Soil-Vapor Probe Installation

Cascade converted boring SB-1 into a soil-vapor probe (SVP) at the location SVP-1, shown on Figure 2. The SVP was constructed with a 6-inch long stainless-steel screen within a 1-foot interval of sand pack from approximately five to six feet bgs allowing approximately three inches of sand above and below the screen. The sand pack was covered with a 1-foot interval of dry granular bentonite. The remainder of the borehole was filled with hydrated granular bentonite with a 0.5-foot cement cap at the top of the borehole. The SVP assembly consisted of a stainless-steel permeable probe tip, a length of ¼-inch outside-diameter Teflon tubing and a vapor-tight cap (such as Swagelok® cap) to prevent infiltration of water or ambient air into the subsurface. A 6-inch traffic-rated well box was installed at surface grade to protect the SVP for resampling (if required).

Temporary Well Installation and Grab-Groundwater Sampling

During the advancement of borings SB-1 and SB-3 to depths of 11 feet and 10 feet respectively, groundwater was not encountered. On May 3, 2021, in an attempt to collect a groundwater sample, boring location SB-2 was advanced using a direct push technology (DPT) drill rig until encountering refusal at approximately 30 feet bgs. Groundwater was not encountered in SB-2. Due to the lack of groundwater encountered, grab groundwater samples could not be collected from the advanced borings.

Soil-Vapor Probe Sampling

After allowing the newly installed SVP-1 to equilibrate for a minimum of 48 hours, SVP-1 was sampled by Arcadis on May 3, 2021. Prior to collecting soil-vapor samples, the SVP was connected to a laboratory-supplied sample manifold and shut-in and quantitative leak tests were conducted, in accordance with California Environmental Protection Agency (CalEPA) guidance¹. The shut-in test involved assembling the aboveground valves, lines, and fittings downstream from the top of the SVP location and evacuating the sample manifold to a minimum measured vacuum of approximately 100 inches of water using a purge pump. The test was conducted while the sampling canister was attached with its valve in the closed

¹ California Environmental Protection Agency. 2015. Advisory – Active Soil Gas Investigations. July.

Mr. Richard Norris

June 1, 2021

position. The vacuum gauge was connected to the system with a tee fitting for at least one minute, and field staff observed and recorded the reading. If there was any observable loss of vacuum, the fittings were adjusted until the vacuum in the sample train did not noticeably dissipate. After the shut-in test was validated, the sampling train was not altered.

A leak test was performed to evaluate the integrity of the SVP and sample train and to confirm that ambient air was not introduced into the soil-vapor sample during the collection process. To ensure no leakage during sampling, the entire sampling train was placed under a sampling shroud. High purity grade helium was used as a tracer compound for each leak test. The tracer compound was permitted into the shroud and monitored for concentration stability using a handheld helium detector. Samples were not collected from the sample port until the leak test confirmed that leaks resulting in detections of helium above the accepted 5 percent allowable maximum were not present. Helium concentrations were recorded at the time of sample collection on the field sampling sheets included in Attachment 3. In addition, soil-vapor samples were analyzed for helium by American Society for Testing and Materials Method (ASTM D-1946) to further confirm the integrity of the sampling system.

Three purge volumes of stagnant and ambient air were removed from the sampling system via a purge pump so that samples collected would be representative of subsurface conditions. Each purge volume was determined based on the SVP construction (approximately 2,500 milliliters for the SVP screened at approximately 5.5 feet bgs). Sample collection information is provided on the field sampling data sheets (Attachment 3).

Following the shut-in test and leak check, stagnant air was purged from the SVP and transferred to a Tedlar[®] bag via plastic syringe or personal air sampling pump. Samples were collected in 1-liter Summa canisters, stopping sample collection once canisters reached 5 inches mercury (Hg), and analyzed by Eurofins AirToxics, a state-certified laboratory, for VOCs (USEPA Method TO-15).

In addition to pre-sampling QA/QC measures, one duplicate sample was collected. The duplicate sample was collected with both the parent and duplicate canisters connected in-line with an additional tee fitting.

Decontamination

All down-hole sampling equipment was triple-rinsed prior to deployment and following the completion of work at each boring location. Decontamination of non-

Mr. Richard Norris

June 1, 2021

dedicated or non-disposable field sampling equipment was conducted using an Alconox® solution and water rinse to prevent potential cross-contamination.

Investigation Derived Waste Management

Investigation derived waste (IDW), including soil cuttings and decontamination water was containerized in Department of Transportation-approved 55-gallon steel drums. The IDW is temporarily being stored at the Site in a location approved by the current owner, pending characterization. Once characterized the IDW will be disposed of at a state-licensed disposal facility.

Analytical Results

Soil Analytical Results

Soil analytical results for samples collected from borings SB-1 through SB-3 were compared to San Francisco Bay Regional Water Quality Control Board (SFBRWQCB) Tier 1 Environmental Screening Levels (ESLs)². Additionally, arsenic results were compared to the established background range of arsenic in the San Francisco Bay Area (11 milligrams per kilogram [mg/kg])³. Soil analytical results for detections of TPH, VOCs, SVOCs, OCPs, and CAM 17 metals are included in Table 1. Laboratory analytical reports and chain-of-custody documentation are included in Attachment 4. Described below are constituents present in soil samples above their respective ESLs.

- Chlordane was detected above the ESL of 0.0085 mg/kg in the sample collected from SB-2 at 2 feet bgs at a concentration of 0.39 mg/kg.
- Aroclor-1260 was detected above the ESL of 0.23 mg/kg in the sample collected from SB-3 at 2 feet bgs at a concentration of 0.52 mg/kg.
- Cadmium was detected above the ESL of 1.9 mg/kg in the sample collected from SB-1 at 6 feet bgs at a concentration of 4.0 mg/kg.
- Cobalt was detected above the ESL of 23 mg/kg in the sample collected from SB-1 at 6 feet bgs at a concentration of 26 mg/kg.

² San Francisco Bay Regional Water Quality Control Board, 2019. Environmental Screening Levels. January (Revision 2).

³ Duverge. 2011. Establishing Background Arsenic in Soil of the Urbanized San Francisco Bay Region. December.

Mr. Richard Norris

June 1, 2021

- Lead was detected above the ESL of 32 mg/kg in the sample collected from SB-2 at 6 feet bgs at a concentration of 44 mg/kg. The Toxicity Characteristic Leaching Procedure (TCLP) concentration for this sample was <0.015 milligrams per liter (mg/L).
- Nickel was detected above the ESL of 86 mg/kg in samples collected from SB-1 at 6 feet bgs and SB-2 at 10 feet bgs at concentrations of 380 mg/kg and 87 mg/kg, respectively. SB-1 at 6 feet bgs TCLP and Soluble Threshold Limit Concentration (STLC) concentrations were 0.14 and 0.76 mg/L, respectively. SB-2 at 10 feet bgs TCLP result was <0.060 mg/L.
- Vanadium was detected above the ESL of 18 mg/kg in all samples collected at concentrations ranging from 29 mg/kg (SB-3 at 10 feet bgs) to 92 mg/kg (SB-1 at 6 feet bgs).

There were no additional ESL or background exceedances in collected soil samples.

Soil-Vapor Analytical Results

On May 3, 2021, one soil-vapor sample and one duplicate sample was collected at SVP-1 for analysis of VOCs using USEPA Method TO-15 and helium by ASTM D-1946. Soil-vapor analytical results for detected analytes and the results of the helium analysis are included in Table 2. The soil-vapor analytical results were compared to SFRWQCB residential subslab/soil gas Tier 1 ESLs. The data are presented in Table 2 and described below:

- Methylene Chloride was detected above the ESL (34 micrograms per cubic meter [$\mu\text{g}/\text{m}^3$]) in the samples at concentrations of 760 $\mu\text{g}/\text{m}^3$ (SVP-1) and 740 $\mu\text{g}/\text{m}^3$ (DUP-1).
- Benzene was detected above its ESL (3.2 $\mu\text{g}/\text{m}^3$) in the samples at concentrations of 5.7 $\mu\text{g}/\text{m}^3$ (SVP-1) and 5.5 $\mu\text{g}/\text{m}^3$ (DUP-1).
- 1,2-Dichloroethane (1,2-DCA) was detected above its ESL (3.6 $\mu\text{g}/\text{m}^3$) in the samples at concentrations of 13 $\mu\text{g}/\text{m}^3$ (SVP-1) and 14 $\mu\text{g}/\text{m}^3$ (DUP-1).
- Tetrachloroethene (PCE) was detected above its ESL (15 $\mu\text{g}/\text{m}^3$) in the samples at a concentration of 33 $\mu\text{g}/\text{m}^3$ in both samples SVP-1 and DUP-1.

Additional VOCs detected above their respective laboratory reporting limits included ethanol, toluene, xylenes, acetone, cyclohexane, hexane, heptane, carbon disulfide, methyl ethyl ketone (MEK), cis-1,2-dichloroethene, tetrahydrofuran, 2,2,4-trimethylpentane, trichloroethene, 4-methyl-2-pentanone, ethylbenzene, styrene, 4-ethyltoluene, 1,3,5-trimethylbenzene, and 1,2,4-trimethylbenzene. However, all of these additional VOCs were all below their respective ESLs (Table 2). Laboratory analytical reports and chain-of-custody documentation are included in Attachment 4.

Mr. Richard Norris

June 1, 2021

Soil-Vapor Sample QA/QC Evaluation

QA/QC procedures included field analyzing the soil-vapor sample for helium and collecting a duplicate sample at location SVP-1. There were no detections of VOCs above the laboratory reporting limits indicating the laboratory-supplied equipment (i.e., manifolds, summa canisters, tubing) was relatively free of contaminants.

To ensure no leakage during soil-vapor sampling, the entire sampling train was placed under a sampling shroud. Laboratory-grade helium was used as a tracer compound for each leak test. The tracer compound was permitted into the shroud and monitored for concentration stability using a helium detector. To verify that there was no leakage, each soil-vapor sample purge volume was field analyzed for helium. Helium was not detected in the soil-vapor samples collected indicating no ambient air leakage occurred during those sampling events.

Field duplicate sample (DUP-1) was collected from SVP-1. The relative percent difference (RPD) was within acceptable limits (50%) for all detected constituents except 4-Methyl-2-pentanone. 4-Methyl-2-pentanone was detected in the primary sample but was not detected above the laboratory reporting limit in the duplicate sample.

Conclusions

Soil samples collected from the three borings had detectable concentrations of TPHd and TPHmo. However, none of the samples contained these petroleum hydrocarbons at concentrations above their respective ESLs. In addition, chlordane, Aroclor-1260, and several metals were present in soil samples above their respective ESLs.

The analytical results for soil samples collected at the Site indicate that the soil likely would be characterized as non-hazardous and would possibly be acceptable to a potential receiver site. Final designation should be determined by the transport and disposal contractor in consultation with the selected disposal site.

Benzene and 1,2-DCA were detected in the soil-vapor sample. Benzene is a chemical found in petroleum hydrocarbons and 1,2-DCA historically was used as an additive for gasoline and likely is a petroleum hydrocarbon-related compound. The presence of petroleum hydrocarbon-related compounds in the soil-vapor sample may be attributed to either the Unocal Gas Station (#2913) or the Auto Pride Car Wash, both located approximately 400 feet southeast of the Site. Soil, groundwater, and soil-vapor investigations and remediation activities had been conducted at both the Unocal Gas Station and the Auto Pride Car Wash under the oversight of San Mateo

Mr. Richard Norris

June 1, 2021

County Environmental Health (SMCEH). The SMCEH issued a no further action letter for the Unocal Gas Station on February 4, 2014 and for the Auto Pride Car Wash on October 19, 2017.

PCE and methylene chloride were detected above their respective ESL in the soil-vapor sample. The presence of PCE in soil vapor may be attributed to San Carlos Dry Cleaners which is located approximately 250 feet southeast from the Site. Methylene chloride is a compound that historically has been used in various industrial processes, in many different industries including paint stripping, pharmaceutical manufacturing, paint remover manufacturing, and metal cleaning and degreasing. Chemicals including methylene chloride may have been used during historical site activities which included sign manufacturing, steel plating operations, and cabinet manufacturing.

Based on the presence of PCE and methylene chloride in soil vapor above their ESLs, a vapor barrier is recommended beneath future ground level areas that include potential conduits (stairwells, elevator shafts, trash chutes) to the residential units above. The installation of a vapor barrier beneath potential conduits during future site development should be adequate to protect future inhabitants of the property.

Any future development at the Site should also include the preparation and utilization of a site-specific soil and groundwater management plan (SMP) to manage potentially impacted soil, soil vapor, and groundwater. The soil sampling analytical results indicate that soil removed during future development activities will likely be characterized as non-hazardous soil and require disposal at an appropriate disposal facility. The SMP will include a description of work protocols and potential chemical analyses that will be needed to accommodate future development of the Site, if any.

If you have any questions or comments regarding the contents of this Memorandum, please contact Justin Sobieraj at 415.858.8310 or by e-mail at Justin.Sobieraj@arcadis.com or Chuck Pardini at 415.915.8063 or by email at Chuck.Pardini@arcadis.com.

Sincerely,

Arcadis U.S., Inc.

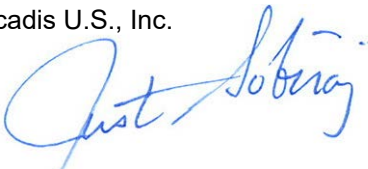

Justin Sobieraj, PG (8524)
Senior Geologist

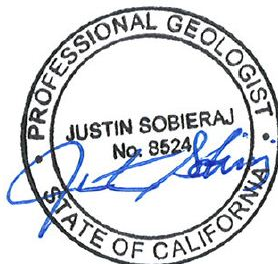

Mr. Richard Norris

June 1, 2021

Enclosures:

Figure 1 - Site Location Map

Figure 2 - Site Plan

Table 1 - Soil Analytical Results – Detections Only

Table 2 - Soil-Vapor Analytical Results – Detections Only

Attachment 1 - Permits

Attachment 2 - Soil Boring Logs

Attachment 3 - Soil-Vapor Sampling Field Sheets

Attachment 4 - Laboratory Analytical Reports and Chain-of-Custody Documentation

FIGURES



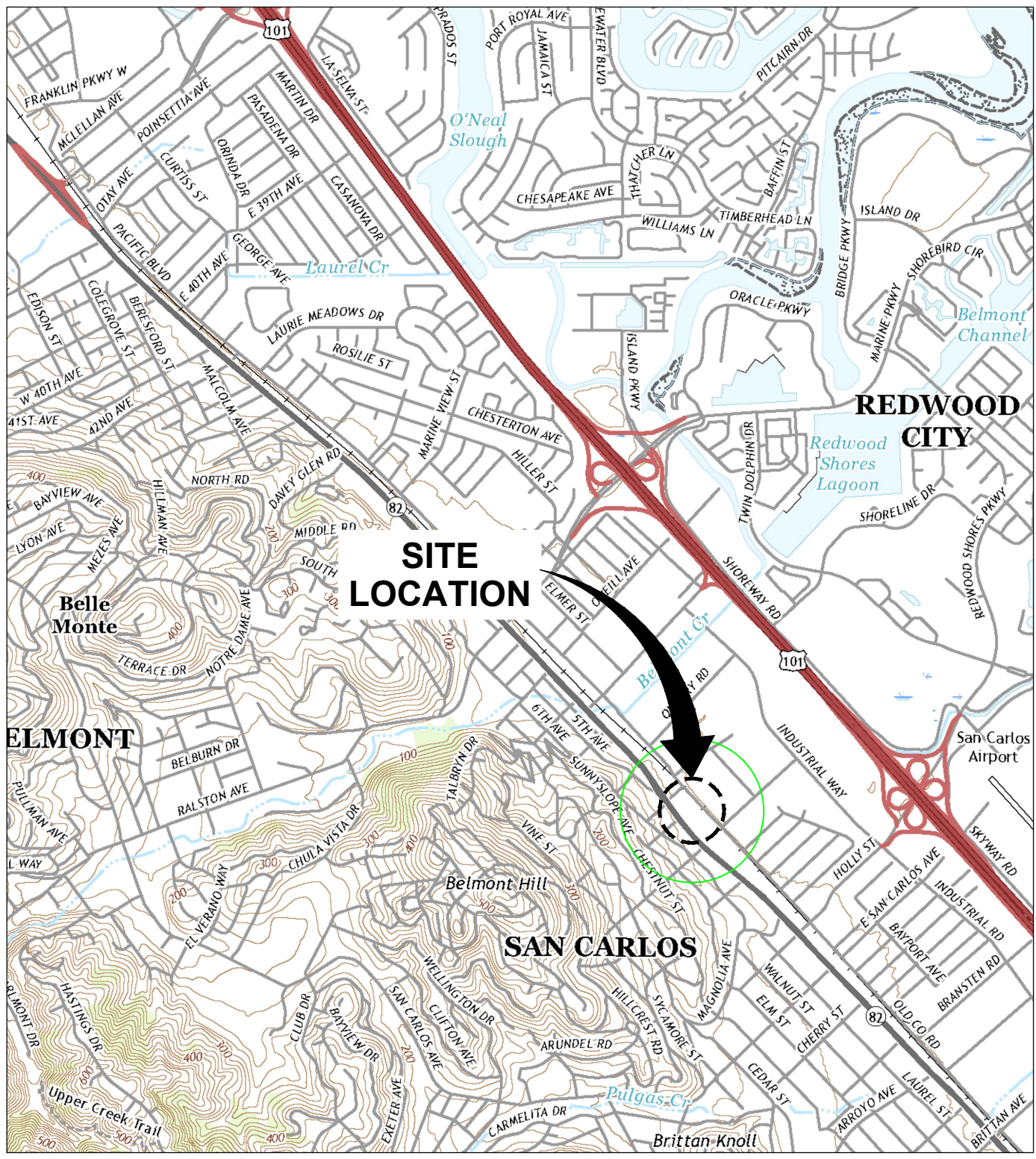

REFERENCE: BASE MAP USGS 7.5 MIN. TOPO. QUAD., SAN MATEO, CALIFORNIA, 2018.

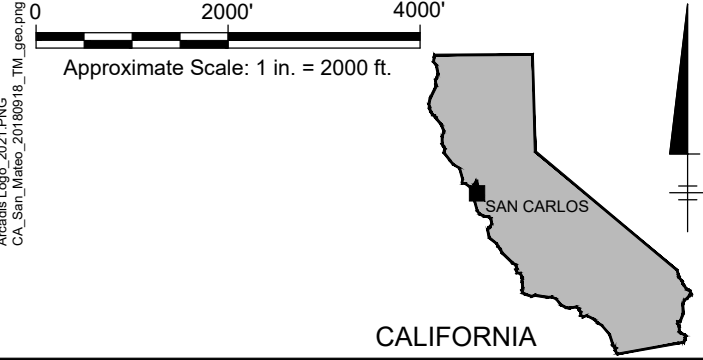



SUMMERHILL APARTMENT COMMUNITIES 11 EL CAMINO REAL SAN CARLOS, CALIFORNIA	
SITE LOCATION MAP	
	FIGURE 1

IMAGES: PROJECTNAME: ---
Arcadis Logo_2021.PNG
CA_San_Mateo_20180918_TM_geo.png

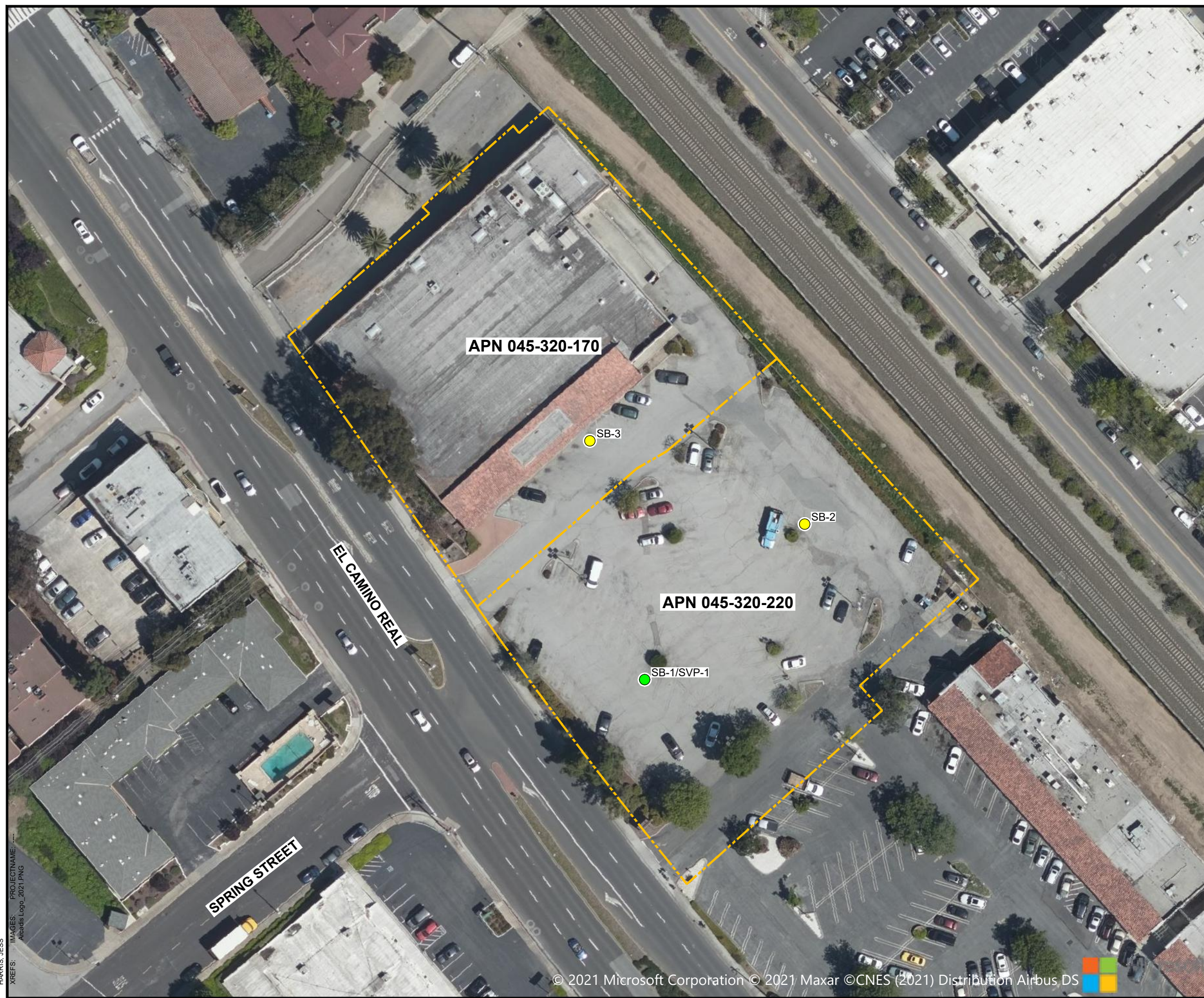
C:\Users\jhamis\OneDrive\Arcadis\11 EL CAMINO REAL\2021\01-DWG\GEN-F02-SITE PLAN.dwg LAYOUT: 2 SAVES: 56/2021 2:51 PM ACADVER: 23.1S (LMS TECH) PAGES: 10 PLOTTED: 5/5/2021 3:23 PM BY: HARRIS, JESS



LEGEND

-  PROPERTY BOUNDARY
- APN 045-320-220** ASSESSOR'S PARCEL NUMBER
-  SOIL SAMPLE LOCATION
-  SOIL-VAPOR PROBE AND SOIL SAMPLE LOCATION

NOTE:
1. FEATURES AND LOCATIONS ARE APPROXIMATE.

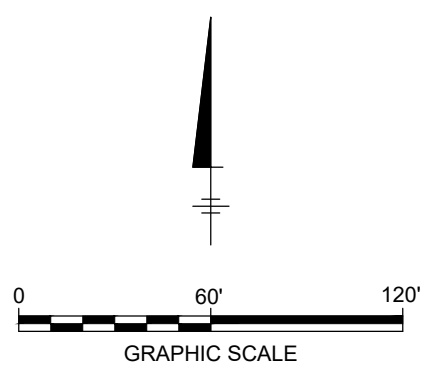

SUMMERHILL APARTMENT COMMUNITIES
11 EL CAMINO REAL
SAN CARLOS, CALIFORNIA

SITE PLAN WITH BORING LOCATIONS



TABLES



Table 1
Soil Analytical Results - Detections Only
11 El Camino Real Property
San Carlos, California

Sample Location	Date Sampled	Approximate Depth (feet bgs)	Gasoline C7-C12 (mg/kg)	Diesel C10-C24 (mg/kg)	Motor Oil C24-C36 (mg/kg)	Chlordane (Technical) (mg/kg)	Aroclor - 1260 (mg/kg)	Arsenic (mg/kg)	Barium (mg/kg)	Cadmium (mg/kg)	Chromium (mg/kg)	Chromium STLC (mg/L)	Cobalt (mg/kg)	Copper (mg/kg)	Lead (mg/kg)	Lead TCLP (mg/L)	Mercury (mg/kg)
STLC Level (mg/L)			--	--	--	0.25	--	5	100	1	5	--	80	25	5	--	0.2
10X STLC Level (mg/L)			--	--	--	2.5	--	50	1,000	10	50	--	800	250	50	--	2
TCLP Level (mg/L)			--	--	--	0.03	--	5	100	1	5	--	--	--	5	--	0.2
TTLC Level (mg/L)			--	--	--	2.5	--	500	10,000	100	2,500	--	8,000	2,500	1,000	--	20
ESL ¹			100 ¹	260 ¹	1,600 ¹	0.0085 ¹	0.23 ¹	11 ²	390 ¹	1.9 ¹	160 ¹	--	23 ¹	180 ¹	32 ¹	--	13 ¹
SB-1	4/30/2021	2	<2.5	52	230	<0.25	0.051	5.7	95	<0.42	41	--	14	24	31	--	<0.16
		6	<2.3	23	26	--	--	4.4	270	4.0	35	--	26	46	29	--	<0.16
		10	<2.0	<10	<20	--	--	3.0	97	<0.51	59	<0.30	12	11	6.6	--	<0.14
SB-2	4/30/2021	2	<2.5	<10	<20	0.39	0.15	6.1	170	<0.52	50	<0.30	12	31	10	--	<0.16
		6	<2.4	<10	<20	--	--	5.9	230	<0.50	62	<0.30	16	22	44	<0.015	<0.16
		10	<2.3	16	<20	--	--	4.0	180	<0.56	86	<0.30	19	35	20	--	0.47
SB-3	4/30/2021	2	<2.1	<10	<20	<0.25	0.52	5.7	77	<0.48	41	--	12	16	6.2	--	<0.15
		6	<2.0	150	250	--	--	4.0	150	<0.48	64	<0.30	14	27	14	--	<0.14
		10	<1.8	<10	<20	--	--	3.3	67	<0.43	42	--	9.2	16	4.5	--	0.30

Notes:

1 - ESL = San Francisco Bay Regional Water Quality Control Board. Tier 1 Soil Environmental Screening Levels. January 2019 (Rev 2).

2 - Duverge. 2011. Establishing Background Arsenic in Soil of the Urbanized San Francisco Bay Region. December.

0.39 = screening level exceedance

mg/kg = milligrams per kilogram

mg/L = milligrams per liter

bgs = below ground surface

ND = not detected

STLC = Soluble Threshold Limit Concentration

TCLP = Toxicity Characteristic Leaching Procedure

< = analyte not detected at or above the noted laboratory reporting limit

Bold = analyte detected at or above laboratory reporting limit

-- = not applicable

Table 1
Soil Analytical Results - Detections Only
11 El Camino Real Property
San Carlos, California

Sample Location	Date Sampled	Approximate Depth (feet bgs)	Nickel (mg/kg)	Nickel TCLP (mg/L)	Nickel STLC (mg/L)	Vanadium (mg/kg)	Zinc (mg/kg)	1-Methylnaphthalene (mg/kg)	2-Methylnaphthalene (mg/kg)	Napthalene (mg/kg)	Fluorene (mg/kg)	Phenanthrene (mg/kg)	Fluoranthene (mg/kg)	Pyrene (mg/kg)	Chrysene (mg/kg)	Benzo(a)anthracene (mg/kg)	Asbestos %
STLC Level (mg/L)			20	--	--	24	250	--	--	--	--	--	--	--	--	--	
10X STLC Level (mg/L)			200	--	--	240	2,500	--	--	--	--	--	--	--	--	--	
TCLP Level (mg/L)			--	--	--	--	--	--	--	--	--	--	--	--	--	--	
TTLC Level (mg/L)			2,000	--	--	2,400	5,000	--	--	--	--	--	--	--	--	--	
ESL ¹			86 ¹	--	--	18 ¹	340 ¹	--	0.88 ¹	0.042 ¹	6.0 ¹	7.8 ¹	0.69 ¹	45 ¹	2.2 ¹	0.63 ¹	
SB-1	4/30/2021	2	43	--	--	57	57	<0.50	<0.50	<0.50	<0.50	<0.50	<0.50	<0.50	<0.50	<0.50	ND
		6	380	0.14	0.76	92	87	<0.050	<0.050	<0.050	<0.050	0.059	0.090	0.093	0.065	0.056	--
		10	45	--	--	42	25	<0.010	<0.010	<0.010	<0.010	<0.010	<0.010	<0.010	<0.010	<0.010	--
SB-2	4/30/2021	2	64	--	--	43	42	<0.040	<0.040	<0.040	<0.040	<0.040	<0.040	<0.040	<0.040	<0.040	ND
		6	47	--	--	62	70	<0.020	<0.020	<0.020	<0.020	<0.020	<0.020	<0.020	<0.020	<0.020	--
		10	87	<0.060	--	66	66	<0.020	<0.020	<0.020	<0.020	<0.020	<0.020	<0.020	<0.020	<0.020	--
SB-3	4/30/2021	2	35	--	--	50	50	<0.020	<0.020	<0.020	<0.020	<0.020	<0.020	<0.020	<0.020	<0.020	ND
		6	75	--	--	52	55	<0.050	<0.050	<0.050	<0.050	0.090	<0.050	<0.050	<0.050	<0.050	--
		10	62	--	--	29	29	0.029	0.050	0.025	0.019	0.066	0.010	0.015	0.016	0.010	--

Notes:
1 - ESL = San Francisco Bay Regional Water Quality Control Board. Tier 1 Soil Environmental Screening Levels. January 2019 (Rev 2).
2 - Duverge. 2011. Establishing Background Arsenic in Soil of the Urbanized San Francisco Bay Region. December.
= screening level exceedance
mg/kg = milligrams per kilogram
mg/L = milligrams per liter
bgs = below ground surface
ND = not detected
STLC = Soluble Threshold Limit Concentration
TCLP = Toxicity Characteristic Leaching Procedure
< = analyte not detected at or above the noted laboratory reporting limit
Bold = analyte detected at or above laboratory reporting limit
-- = not applicable

Table 2
Soil-Vapor Sample Analytical Results - Detections Only
11 El Camino Real Property
San Carlos, California

Location ID	Sample ID	Date	Ethanol	Acetone	Carbon Disulfide	Methylene Chloride	Hexane	2-Butanone (MEK)	cis-1,2-Dichloroethene	Tetrahydrofuran	Cyclohexane	2,2,4-Trimethylpentane	Benzene
ESL			--	1,100,000	--	34	--	170,000	280	--	--	--	3.2
SVP-1	SVP-1	5/3/2021	38	150	39	760	18	26	11	9.4	23	9.7	5.7
	DUP-1		32	140	39	740	20	24	10	9.3	22	9.8	5.5

Notes: **Notes:**
ESL = San Francisco Bay Regional Water Quality Control Board. Tier 1 Subslab/Soil-Gas Environmental Screening Levels. January 2019 (Rev 2).
 = ESL exceedance
All results are reported in micrograms per cubic meter ($\mu\text{g}/\text{m}^3$) unless otherwise noted.
< - not detected at or above the laboratory reporting limit.
-- = not applicable
MEK = Methyl Ethyl Ketone
Bold = analyte detected at or above laboratory reporting limit

Table 2
Soil-Vapor Sample Analytical Results - Detections Only
11 El Camino Real Property
San Carlos, California

Sample ID	Date	1,2 - Dichloroethane	Heptane	Trichloroethene	4-Methyl-2-pentanone	Toluene	Tetrachloroethene	Ethyl Benzene	Total Xylenes	Styrene	4-Ethyltoluene	1,3,5-Trimethylbenzene	1,2,4-Trimethylbenzene	Helium %
		3.6	--	16	--	10,000	15	37	3,500	31,000	--	--	--	--
SVP-1	5/3/2021	13	23	14	5	55	33	9	49	6.4	11	5.9	12	<0.11
DUP-1		14	23	13	<4.5	57	33	10	54	6.3	12	6.3	13	<0.11

Notes:
 San Francisco Bay Regional Water Quality Control Board
 = ESL exceedance
 reported in micrograms per cubic meter (µg/m³)
 detected at or above the laboratory reporting limit
 not detected
 Ethyl Ketone
 detected at or above laboratory reporting limit

ATTACHMENT 1

PERMITS



ORDINANCE: 04023



SAN MATEO COUNTY HEALTH
**ENVIRONMENTAL
HEALTH SERVICES**

PERMIT 21-0601

P/E: 2010 MONITORING WELLS - INSTALLATION/DESTRUCTION

FACILITY:

11 EL CAMINO REAL, SAN CARLOS

OWNER:

SUMMERHILL APARTMENT COMMUNITIES
777 S CALIFORNIA AVE
PALO ALTO

WP0013065 EA0069118

045320170

AMOUNT PAID: 747.00

CONTRACTOR:

CASCADE DRILLING LP

TERMS & CONDITIONS:

CONSTRUCT SOIL BORINGS (1)
CONSULTANT: ARCADIS US INC
PROJECT MGR: JUSTIN SOBIERAJ

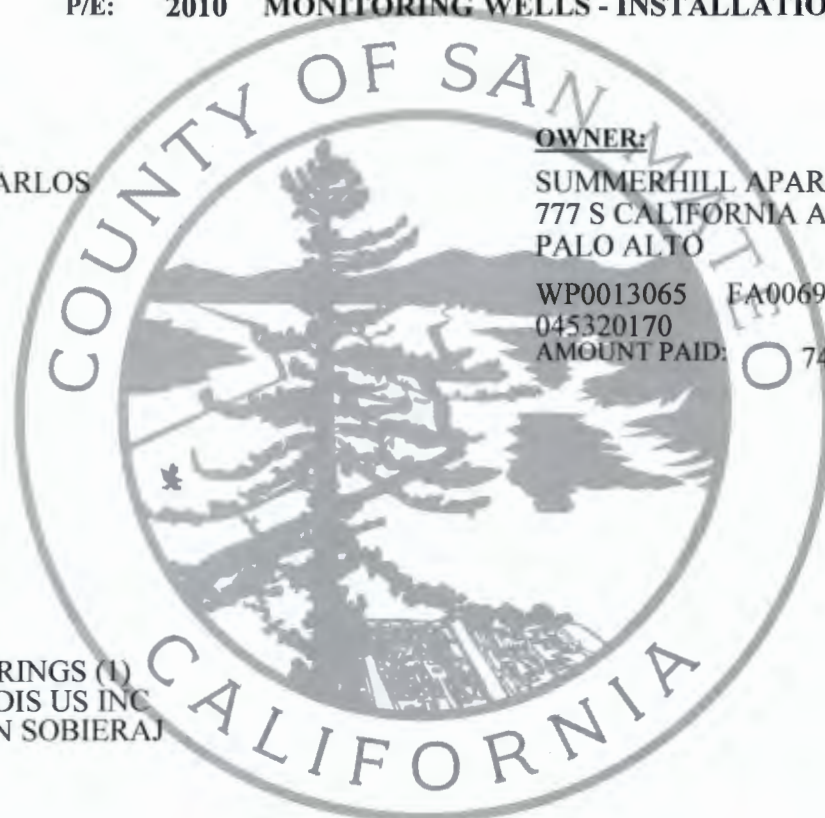

DATE ISSUED: 4/26/2021

KIAN ATKINSON

ENVIRONMENTAL HEALTH SPECIALIST

EXPIRATION DATE: 8/26/2021

THIS CERTIFICATE IS NONTRANSFERABLE AND MUST BE POSTED ON-SITE IN A CONSPICUOUS PLACE.



SAN MATEO COUNTY HEALTH ENVIRONMENTAL HEALTH SERVICES

PALD

747

mail ck# 313789

Environmental Health Services Groundwater Protection Program 2000 Alameda de las Pulgas, Suite #100 San Mateo, CA 94403 Phone: (650) 372-6200 | Fax: (650) 627-8244 smchealth.org/gpp

SUBSURFACE DRILLING PERMIT APPLICATION

Allow three (3) full working days for processing a complete permit application which includes payment (one permit per parcel). Drilling start date & time must be scheduled with County staff at (650) 464-0047 or drilling@smcgov.org at least 2 full working days (i.e. 48 hours) in advance. Visit smchealth.org/ehfees for Groundwater Protection Program fees.

PURPOSE OF APPLICATION [] Groundwater Monitoring/Vapor Well Installation [X] Construct Soil Borings (variance request if to be left open >24 hrs) [] Groundwater Monitoring/Vapor Well Destruction Extension of Permit # No. of Wells No. of Borings 1 Well/Boring Names SB-3

PURPOSE OF DRILLING [] Environmental LEAD [] County GPP (permit approval is not to be considered work plan approval) [] Geotechnical AGENCY [] RWQCB/DTSC/USEPA (Provide approval letter) [X] None (i.e. voluntary)

SITE / DRILLING INFORMATION

Agency Case # Assessor's Parcel # (required) 045-320-170 (one per permit)

Drilling Location Address: 11 El Camino Real City: San Carlos Zip: 94070

To Be Constructed In: [] Public Property [X] Private Property [] Refuse

Maximum Proposed Depth (wells/borings) 11 feet (feet) Drilling Method: Hand Auger

Boring Diameter: 2" Casing Diameter: Filter Pack Interval: Screen Interval:

Destruction Method: [] Pressure Grouting (provide well construction logs and grout calcs) (6 gallons water max/94 lb cement, up to 5% bentonite) [] Overdrilling (guide rods for total depth prior to starting required)

WELL/BORING OWNER (Well/boring owner name or contact person should match signature)

Name: SummerHill Apartment Communities Contact Person: Richard Norris Address: 777 South California Ave City, State, Zip: Palo Alto, CA 94304 Telephone: 650-842-2411 Email: RNorris@shapartments.com

It is my responsibility to notify the County of any known changes in the purpose of this well/boring from that which is indicated on this application, to submit indication of annual usage of wells to the County, and to maintain the well in good condition. (Letter signed by well/boring owner/contact person, containing above language and attesting to knowledge of all permit requirements and conditions, may be substituted for signature.)

Well/Boring Owner's/Contact Person's Signature: Date: 3/31/21

PROPERTY OWNER (Name as appears on assessor's roles should match signature)

Name: Longs Drug Stores California, L.L.C. Contact Person: Stephen LaBonge Address: One CVS Drive City, State, Zip: Woonsocket, RI 02895 Phone: 925-665-9659 Email: stephen.labonge@cvshealth.com

I understand that a well/boring is being installed on my property. I agree to notify the County and Well Owner of any known damage or future access issues to the well (Letter signed by property owner, containing above language, or encroachment permit may be substituted for signature)

Property Owner's Signature: Date: Apr 19, 2021

DRILLING COMPANY

Drilling Company: Cascade Drilling, L.P. Contact Person: Kiel Hendricks Address: 3451 Collins Ave City, State, Zip: Richmond, CA 94806 Phone: 317-519-7600 Email: KHendricks@cascade-env.com C57 Drillers License # 1058336

I certify that the well/boring will be constructed in compliance with the conditions of this permit (see reverse), the San Mateo County Well Ordinance, and the State Water Well Standards, and that the license listed above is considered current and active by the Contractors State License Board.

Driller's Signature: Kiel Hendricks Date:

CONSULTANT COMPANY

Consultant Company: Arcadis U.S., Inc Project Manager: Justin Sobleraj Address: 100 Smith Ranch Road, STE 328 City, State, Zip: San Rafael, CA 94903 Telephone: 415.858.8310 Email: justin.sobleraj@arcadis.com

Field Contact & Cell # (if known): Asha Turman cell 925-381-8509

I certify that this application is correct to the best of my knowledge and the well/boring will be constructed/destroyed in compliance with the conditions of this permit (see page 2), the San Mateo County Well Ordinance, and the State Water Well Standards. I understand that I am responsible for General Conditions E, F, K, and L of this permit and if I indicated the purpose of drilling is geotechnical, then no one will use the boring to collect any samples for environmental analyses. If there is a change in Responsible Professional, I will notify San Mateo County GPP staff.

Responsible Professional's Name (Please print legibly): Justin Sobleraj Digitally signed by Justin Sobleraj

Responsible Professional's Signature: Date: 2021.04.20 15:05:20 -0700

California Professional Geologist (PG) No. 8524 or Civil Engineer (PE) No. Page 2 of 5



SUBSURFACE DRILLING PERMIT APPLICATION CHECKLIST

CHECKLIST

- Legibly filled in all appropriate blanks and boxes, except signature and date (review instructions to verify appropriate fields to leave any lines blank or unchecked).
- Have all required signatures (can be on separate pages, do not need to be wet signatures).
- Include appropriate fee with application. Payment can be made by credit card over phone to (650) 372-6200 (indicate when and how application submitted).
- Include scaled site map of site in relation to cross streets and drilling location in relation to site features.
- Show approximate location(s) and ID/Name of well/borings.
- For well installations, indicate (i.e. mark on permit application) anticipated destruction method of these wells. May be asked to provide written description for small diameter (<2") wells.
- For well destructions via pressure grouting, included well construction logs and grout volume calculations. An approved work plan is required for all well destructions.
- Shallow (<10') vapor wells do not need to be permitted. However, still must comply with well standards for installation and destruction (i.e. do not use bentonite alone in vadose zone for sanitary seal and remove all non-native material).
- Notify permitting inspector 2 full working days prior to start of drilling.
Separate notification to case worker if known contaminated site.
- Consultant must submit all required information within 60 days of drilling (preferably to drilling@smcgo.org).
- For Borings and wells: require logs, site map, and analytical data.
- For wells: require surveyed coordinates and elevation, Well Completion Report (or indicate upload to Department of Water Resources Online System of Well Completion Reports DWR's OSWCR).

COMMON MISTAKES TO AVOID ON APPLICATION

Listed **potential buyer** as Property Owner,

Listed case's address rather than drilling location's address.

Failed to include Assessor's Parcel Number of the drilling location.

- Provided variance justification memo if temporary wells/borings may need to be left open for more than 24 hours to wait for groundwater recharge with estimate of maximum time needed.

- Permit is for **one mobilization** only. If work included in this permit cannot be done in a single mobilization, another permit may be required.

- Well owner must submit indication of annual use of wells (monitoring reports in association with corrective action requests satisfies this requirement); otherwise, wells need to be destroyed within year of last originally intended use.

- Any application for drilling within a landfill (geotechnical or environmental) must be accompanied by a work plan. Work plans must be approved by San Mateo County Environmental Health Services (EHS) and the Groundwater Protection Program prior to drilling.

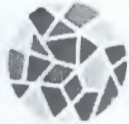

**SAN MATEO COUNTY HEALTH
ENVIRONMENTAL
HEALTH SERVICES**

Environmental Health Services
Groundwater Protection Program
2000 Alameda de las Pulgas, Suite #100
San Mateo, CA 94403
Phone: (650) 372-6200 | Fax: (650) 627-8244
smchealth.org/gpp

SUBSURFACE DRILLING PERMIT APPLICATION

Allow three (3) full working days for processing a complete permit application which includes payment (one permit per parcel). Drilling start date & time must be scheduled with County staff at (650) 464-0047 or drilling@smcgov.org at least 2 full working days (i.e. 48 hours) in advance. Visit smchealth.org/ehfees for Groundwater Protection Program fees.

PURPOSE OF APPLICATION Groundwater Monitoring/Vapor Well Installation Construct Soil Borings (variance request if to be left open >24 hrs)
 Groundwater Monitoring/Vapor Well Destruction Extension of Permit # _____
 No. of Wells _____ No. of Borings 1 _____ Well/Boring Names SB-3 _____

PURPOSE OF DRILLING Environmental LEAD County GPP (permit approval is not to be considered work plan approval)
 Geotechnical AGENCY RWQCB/DTSC/USEPA (Provide approval letter) None (i.e. voluntary)

SITE / DRILLING INFORMATION

Agency Case # _____ Assessor's Parcel # (required) 045-320-170 _____ (one per permit)
 Drilling Location Address: 11 El Camino Real _____ City: San Carlos _____ Zip: 94070
 To Be Constructed In: Public Property Private Property Refuse
 Maximum Proposed Depth (wells/borings) 11 feet _____ (feet) Drilling Method: Hand Auger
 Boring Diameter: 2" _____ Casing Diameter: _____ Filter Pack Interval: _____ Screen Interval: _____
 Destruction Method: Pressure Grouting (provide well construction logs and grout calcs) (6 gallons water max/94 lb cement, up to 5% bentonite) Overdrilling (guide rods for total depth prior to starting required)

WELL/BORING OWNER (Well/boring owner name or contact person should match signature)

Name: SummerHill Apartment Communities _____ Contact Person: Richard Norris _____
 Address: 777 South California Ave _____ City, State, Zip: Palo Alto, CA 94304 _____
 Telephone: 650-842-2411 _____ Email: RNorris@shapartments.com _____

It is my responsibility to notify the County of any known changes in the purpose of this well/boring from that which is indicated on this application, to submit indication of annual usage of wells to the County, and to maintain the well in good condition. (Letter signed by well/boring owner/contact person, containing above language and attesting to knowledge of all permit requirements and conditions, may be substituted for signature.)

Well/Boring Owner's/Contact Person's Signature: *[Signature]* _____ Date: 3/31/21

PROPERTY OWNER (Name as appears on assessor's roles should match signature)

Name: Longs Drug Stores California, L.L.C. _____ Contact Person: Stephen LaBonge _____
 Address: One CVS Drive _____ City, State, Zip: Woonsocket, RI 02895 _____
 Phone: 925-665-9659 _____ Email: stephen.labonge@cvshealth.com _____

I understand that a well/boring is being installed on my property. I agree to notify the County and Well Owner of any known damage or future access issues to the well (Letter signed by property owner, containing above language, or encroachment permit may be substituted for signature)

Property Owner's Signature: *[Signature]* _____ Date: Apr 19, 2021
S.J. (Apr 19, 2021 15:11 PDT)

DRILLING COMPANY

Drilling Company: Cascade Drilling, L.P. _____ Contact Person: Kiel Hendricks _____
 Address: 3451 Collins Ave _____ City, State, Zip: Richmond, CA 94806 _____
 Phone: 317-519-7600 _____ Email: KHendricks@cascade-env.com _____ C57 Drillers License # 1058336

I certify that the well/boring will be constructed in compliance with the conditions of this permit (see reverse), the San Mateo County Well Ordinance, and the State Water Well Standards, and that the license listed above is considered current and active by the Contractors State License Board.

Driller's Signature: *Kiel Hendricks* _____ Date: _____

CONSULTANT COMPANY

Consultant Company: Arcadis U.S., Inc _____ Project Manager: Justin Sobieraj _____
 Address: 100 Smith Ranch Road, STE 328 _____ City, State, Zip: San Rafael, CA 94903 _____
 Telephone: 415.858.8310 _____ Email: justin.sobieraj@arcadis.com _____

Field Contact & Cell # (if known): Asha Turman cell 925-381-9509

I certify that this application is correct to the best of my knowledge and the well/boring will be constructed/destroyed in compliance with the conditions of this permit (see page 2), the San Mateo County Well Ordinance, and the State Water Well Standards. I understand that I am responsible for General Conditions E, F, K, and L of this permit and if I indicated the purpose of drilling is geotechnical, then no one will use the boring to collect any samples for environmental analyses. If there is a change in Responsible Professional, I will notify San Mateo County GPP staff.

Responsible Professional's Name (Please print legibly): Justin Sobieraj _____ Digitally signed by Justin Sobieraj
 Responsible Professional's Signature: *Justin Sobieraj* _____ Date: 2021.04.20 15:05:20 -0700

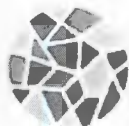

SUBSURFACE DRILLING PERMIT APPLICATION CHECKLIST

CHECKLIST

- Legibly filled in all appropriate blanks and boxes, except signature and date (review instructions to verify appropriate fields to leave any lines blank or unchecked).
- Have all required signatures (can be on separate pages, do not need to be wet signatures).
- Include appropriate fee with application. Payment can be made by credit card over phone to (650) 372-6200 (indicate when and how application submitted).
- Include scaled site map of site in relation to cross streets and drilling location in relation to site features.
- Show approximate location(s) and ID/Name of well/borings.
- For well installations, indicate (i.e. mark on permit application) anticipated destruction method of these wells. May be asked to provide written description for small diameter (<2") wells.
- For well destructions via pressure grouting, included well construction logs and grout volume calculations. An approved work plan is required for all well destructions.
- Shallow (<10') vapor wells do not need to be permitted. However, still must comply with well standards for installation and destruction (i.e. do not use bentonite alone in vadose zone for sanitary seal and remove all non-native material).
- Notify permitting inspector 2 full working days prior to start of drilling.
Separate notification to case worker if known contaminated site.
- Consultant must submit all required information within 60 days of drilling (preferably to drilling@smcgov.org).
- For Borings and wells: require logs, site map, and analytical data.
- For wells: require surveyed coordinates and elevation, Well Completion Report (or indicate upload to Department of Water Resources Online System of Well Completion Reports DWR's OSWCR).

COMMON MISTAKES TO AVOID ON APPLICATION

Listed **potential** buyer as Property Owner,

Listed case's address rather than drilling location's address.

Failed to include Assessor's Parcel Number of the drilling location.

- Provided variance justification memo if temporary wells/borings may need to be left open for more than 24 hours to wait for groundwater recharge with estimate of maximum time needed.

- Permit is for **one mobilization** only. If work included in this permit cannot be done in a single mobilization, another permit may be required.

- **Well owner** must submit indication of annual use of wells (monitoring reports in association with corrective action requests satisfies this requirement); otherwise, wells need to be destroyed within year of last originally intended use.

- Any application for drilling within a landfill (geotechnical or environmental) must be accompanied by a work plan. Work plans must be approved by San Mateo County Environmental Health Services (EHS) and the Groundwater Protection Program prior to drilling.

SUBSURFACE DRILLING PERMIT APPLICATION

REQUIREMENTS

An accurate and correct map **must** be submitted with the application and include the following: north arrow, existing and historic site features, existing and proposed well/boring locations with ID's to scale, property lines and any other pertinent information. A work plan describing the drilling and construction/destruction methodology must be submitted to County staff. A complete application with appropriate fees must be submitted 3 working days in advance of drilling and notification of start date and time must be provided at least 2 working days prior to drilling. The permit is subject to both General and Special Conditions stated below. A copy of the approved Subsurface Drilling Permit **must** be available on site while work related to the permit is being performed. **Drilling may begin at the notified date and time whether County staff is present or not.**

GENERAL CONDITIONS

- A. **Field notification must be provided to GPP drilling inspection staff at least 2 full working days prior to the start of drilling. GPP Caseworker also must be notified if site is associated with a remedial action case.**
- B. Well and boring construction and destruction under this permit are subject to the Standards for the Construction of Wells in San Mateo County, County Groundwater Protection Program (GPP) Guidelines, Policies & Procedures, the State Water Well Standards, and any instructions by EHS representative.
- C. Well/Boring Owner, Driller, and Responsible Professional assume responsibility for all activities and uses under the permit, including compliance with Workmen's Compensation Laws, and indemnify, defend and save the County of San Mateo, its officers, agents and employees, free and harmless from any and all expense, cost, or liability in connection with or resulting from work or stopped-work associated with the permit, including, but not limited to, property damage, personal injury, wrongful death, and loss of income.
- D. All borings **must** be properly destroyed (grouted/sealed) within 24 hours of drilling, unless special conditions are approved beforehand in writing as part of this permit, and must be continuously protected and stabilized.
- E. Analytical results of all soil, vapor, and groundwater samples collected during the execution of drilling under this permit **must** be submitted to County GPP staff by the Responsible Professional within 60 days of sample collection. If contamination is discovered during drilling, verbal notification to County GPP by the Responsible Professional is **required** within 72 hours of discovery. Proper storage, labeling & disposal of investigation-derived residual wastes are the responsibility of the consultant unless stated otherwise contractually.
- F. Boring logs, well construction details, and finalized as-built location map for all borings/ wells (except geotechnical borings) signed by a Responsible Professional, **must** be submitted to County GPP by the Responsible Professional within 60 days of drilling/construction/destruction. DWR Form 188 must be filed with the State per water code 13752.
- G. Permit is valid only for the purpose specified herein. No change in purpose or required procedures, as described on this permit application, in the associated workplan, or in the special conditions below, will be allowed except upon written permission from the County. Construction aspects can be changed based on conditions encountered in the field.
- H. **Permit is valid for one mobilization** associated with originally permitted boring/well locations only, including contingency locations, and is automatically canceled if not exercised, or if an extension is not applied for and granted within 120 days of the original permit issuance date. Failure to notify staff of cancellation or delay in start time will result in the Consultant being billed an inspection cancellation fee if GPP staff attempted to perform an inspection. Fees are listed at smchealth.org/ehfees.
- I. Wells installed under this permit may not be used for domestic, municipal, agricultural, or irrigation water supply.
- J. All work performed **must** conform to Business and Profession Codes and State Water Well Standards.
- K. Top-of-casing elevation of all wells **must** be surveyed to the nearest 0.01-foot relative to Mean Sea Level or NAVD88 and submitted to County GPP within 60 days of drilling, and to State GeoTracker as appropriate. Geotechnical wells are exempt from this requirement if a written variance from GPP is obtained prior to drilling.
- L. Latitude and longitude of all wells **must** be surveyed with sub-meter accuracy relative to NAD83 and submitted to County GPP within 60 days of drilling, and to State GeoTracker as appropriate.
- M. Violation of any requirement or general or special permit condition may result in an order by GPP staff to cease work under this permit, correct the violation, potentially re-permit the work as a new mobilization, and potential actions may be taken against the Well Owner, Property Owner, or Responsible Professional by GPP.

SPECIAL CONDITIONS: _____

(agency use only) _____

Agency Use Only:

Signature: _____

FA # _____

Date: _____

4/22/21

PERMIT APPLICATION INSTRUCTIONS AND FEES

A subsurface drilling permit for borings and wells is required if groundwater is anticipated to be encountered or if drilling extends to 10 feet or deeper. Sub-slab and vapor wells shallower than 10 feet do not require a permit. Should groundwater be encountered shallower than 10 feet unexpectedly, then contact San Mateo County EHS Groundwater Protection Program (GPP) immediately and a permit application will be required retroactively. GPP is the permitting agency for all subsurface drilling for environmental and geotechnical purposes within San Mateo County. San Mateo County EHS Land Use Program (LUP) reviews all water well permit applications (smchealth.org/environ/forms) for public supply, domestic, agricultural, cathodic protection, exploratory, and geothermal heat exchange well construction and destruction and permit applications for all reconnaissance, investigation, and excavation work strictly for land use purposes. Please contact the LUP at (650) 372-6200 to discuss permitting, notification, and drilling requirements.

A 120-day extension may be granted for permits which have not been used during the original 120-day time frame. Submit another Subsurface Drilling Permit Application and payment for the permit extension fee at 50% of the fee for the type of drilling. Extension must be requested prior to the original permit expiring. If there are several wells and borings over several contiguous assessor's parcels and public right-of-ways, then discuss the fee with the County inspector at (650) 464-0047 or drilling@smcgov.org. The County inspector may charge only one fee for borings and wells constructed across contiguous assessor's parcels and public right-of-ways. However, this is dependent on how much the County inspector believes will need to be inspected in the field and how much review time of required submittals will be needed.

Section 1: Purpose of Application

At least one of the four boxes must be selected; however, multiple boxes may be selected as long as all of the wells and borings are on the same assessor's parcel or public right-of-way (see Section 4). A **boring** under this permit application is defined as a constructed hole lasting less than 24 hours before being properly destroyed. After 24 hours, the constructed hole is considered a **well** under this permit application which needs to be constructed appropriately unless special conditions are approved as part of the permit. If permit extension is selected, then write in the permit number of the permit to be extended. List the number of wells and borings anticipated to be drilled and what they will be named. This number may change in the field based on conditions encountered.

Section 2: Purpose of Drilling

At least one of the two boxes must be selected; however, both boxes may be selected as long as both purposes of drilling are to be conducted on the same assessor's parcel or public right-of-way (see Section 4). Geotechnical drilling may also be conducted under San Mateo County's Annual Geotechnical Drilling Permit in which consulting companies pay an annual fee to perform this type of drilling an unlimited amount of times for 365 days after obtaining the Annual Geotechnical Drilling Permit. Fees are listed at smchealth.org/ehfees. Please note, a Notification Form (not available on website) similar to this Subsurface Drilling Permit Application must be completely filled out and submitted at least 2 business days (48 hours) prior to drilling under the Annual Geotechnical Drilling Permit.

Section 3: Lead Agency

One of the three boxes must be selected. The EHS GPP would be selected only for investigations of known contaminated sites that the County is the lead agency. For drilling required by the Regional Water Quality Control Board (RWQCB), Department of Toxic Substances Control (DTSC), or the United States Environmental Protection Agency (USEPA), please include a copy of their approval letter. **None** would refer to investigations required by the County CUPA (Hazardous Materials Program), County Land Use or Solid Waste Programs, County or City Planning or Building Departments or voluntary investigations for due diligence or property transactions.

Section 4: Drilling Information

All applicable spaces must be filled in. **Agency Case #** refers to the lead agency's case number, if overseen by an agency, for the project under which the investigation is being conducted. **Assessor's parcel number** is the 9-digit number corresponding to the specific private property the drilling is proposed to be conducted on (can be found under Secured Property Taxes at sanmateocountytaxcollector.org or [here](#)). Each permit **must** include only one assessor's parcel number. If the drilling is to be conducted only in public right-of-ways, then the assessor's parcel number space should be filled in with N/A for not applicable. If drilling is to occur on both a private property and a contiguous public right-of-way, then two permits (one for the private property and one for the public right-of-way) must be filled out. **Address, City, and Zip** refer to the location of the specific property drilling is proposed to be conducted on. The address for a public right-of-way would simply be the name of the specific section of the public right-of-way (ie. 100 block of Main Street). **To be Constructed in** must have one box selected. Again, this differentiates between a public right-of-way and a private property. **Refuse** is a special land use designation which needs to be indicated on the permit application.

PERMIT APPLICATION INSTRUCTIONS AND FEES (CONTINUED)

Section 4: Drilling Information (continued)

The rest of this section is self-explanatory, may change in the field based on conditions encountered, and must be filled in except **Destruction Method for borings only**. Schematics may be submitted instead of filling in the well construction details, particularly if wells will be constructed differently from each other.

Destruction Method requires the use of a maximum of 7 gallons of water per 94 pounds of cement. This measurement (for both water and cement) must be able to be demonstrated in the field upon request from the inspector (such as using a 5-gallon bucket for measuring the water and using entire bags of cement). For **pressure grouting**, the well construction log and grout calculations must be submitted. The sand pack may not be more than 3 feet above the top of the screened interval, the screened interval may not be longer than 25 feet, and the bottom of the original boring may not be more than 2 feet deeper than the bottom of the constructed well. The total depth of the well and the fact that there are no obstructions in the well must be verified in the field. Type I/II cement grout must be tremied into the well, followed by application of 25 psi pressure maintained for 5 minutes. If the well does not meet pressure grouting criteria, it must be destroyed by drilling out to the total depth of the original boring. For **overdrilling**, the well casing and all annular material must be removed using a guide rod for the entire depth of the well inserted prior to drilling, and the boring tremie grouted to the surface using Type I/II cement grout. A general observation is that grouting borings using a ¾ inch PVC pipe, typically used to collect grab groundwater samples in borings, does not work with a screened section. Free falling grout is only allowed if the boring is dry, or if water is present in less than 10% of the boring, and less than 30 feet deep. Grout calculations must be provided in a well destruction workplan.

Section 5: Well/Boring Owner

The **name** of the entity owning the wells and borings must be listed along with their contact person (if different from the name of the well/boring owner), address, telephone number, and email address. The **contact person** must be directly associated with or an agent of the entity owning the wells and borings such as a property manager, real estate manager, contractor, or lawyer but not the environmental consultant listed on the permit application in Section 8. A **phone** number and an **email** address must be provided to allow the inspector to contact the well/boring owner to verify information if necessary. By providing an email address, the well/ boring owner will receive an electronic copy of the permit. The permit application must be **signed** and **dated** by either the entity listed as the owner of the wells and borings or the contact person. **Signatures (Sections 5 through 8)** do not need to be original; however, one copy of the permit application must contain all of the information besides the signatures in a legible format. **ALL SIGNATURES REQUIRED (SECTIONS 5 THROUGH 8) DO NOT NEED TO BE ON THE SAME COPY OF THE PERMIT APPLICATION.**

Section 6: Property Owner

The **name** of the entity owning the property must be listed and needs to match the name listed with the County Assessor for this property. The **contact person** must be directly associated with or an agent of the entity owning the property such as a property manager, real estate manager, contractor, or lawyer but not the environmental consultant listed on the permit application in Section 8. A **telephone** number and an **email** address must be provided to allow the inspector to contact the property owner to verify information if necessary. By providing an email address, the property owner will receive an electronic copy of the permit. The permit application must be signed and dated by the entity listed as the property owner only.

AGENTS CANNOT SIGN FOR THE PROPERTY OWNER. For public rights-of-way, a copy of the encroachment permit can be substituted for the property owner signature. The City of San Mateo, among others, will not issue an encroachment permit until the subsurface drilling permit is issued, but the City of San Mateo will issue a letter of intent to issue an encroachment permit which is acceptable as a substitute for the property owner signature in City of San Mateo rights-of-way.

Section 7: Drilling Company

The **name** of the company proposed to drill the wells and borings must be listed along with the drilling company **contact person, address, phone number, and email address**. In addition, the **driller's C57 license number** must be provided. By providing an email address, the drilling company will receive an electronic copy of the permit. The permit application must be signed and dated by the driller's contact person. If the drilling company changes, then a new subsurface drilling permit application should be filled out completely except for Sections 5, 6, and 8.

Section 8: Consulting Company

The **name** of the company overseeing the proposed drilling of the wells and borings must be listed along with the **project manager, address, phone number, and email address**. The responsible professional overseeing the work must **print** their name legibly, **sign** their name and date, and provide either their **California Professional Geologist or Civil Engineering number**. Field contact name and number, if known, are optional but beneficial for all parties involved.

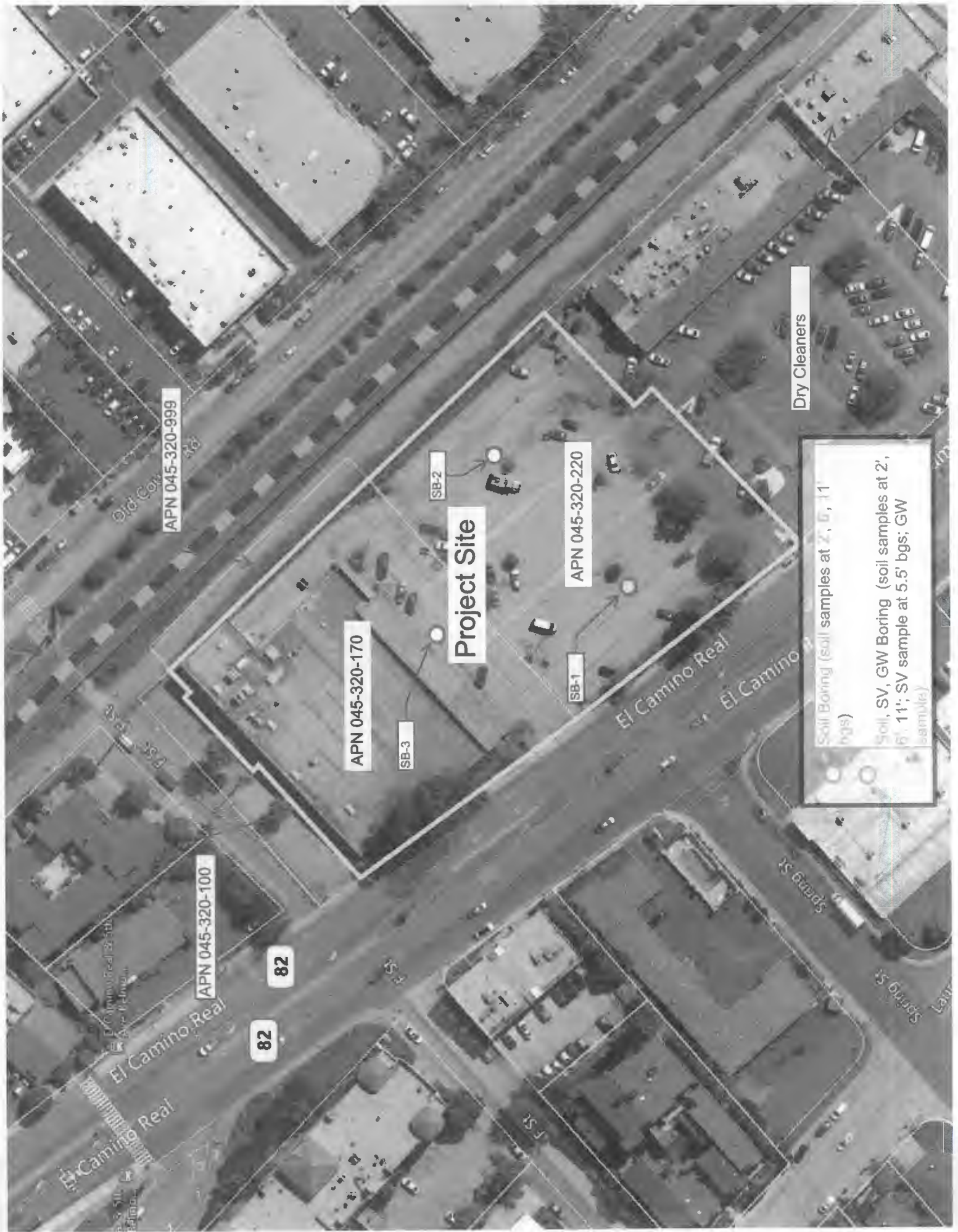

APN 045-320-999

APN 045-320-170

APN 045-320-220

APN 045-320-100

Project Site

Dry Cleaners

Soil Boring (soil samples at 2', 5', 11' bgs)
Soil, SV, GW Boring (soil samples at 2', 5', 11'; SV sample at 5.5' bgs; GW samples)

82

El Camino Real

El Camino Real

Spring St

Spring St

ORDINANCE: 04023



SAN MATEO COUNTY HEALTH
**ENVIRONMENTAL
HEALTH SERVICES**

PERMIT 21-0602

P/E: 2010 MONITORING WELLS - INSTALLATION/DESTRUCTION

FACILITY:

11 EL CAMINO REAL, SAN CARLOS (2 BORINGS)

OWNER:

SUMMERHILL APARTMENT COMMUNITIES
777 S CALIFORNIA AVE
PALO ALTO

WP0013066 EA0069124

045320220

AMOUNT PAID: 747.00

CONTRACTOR:

CASCADE DRILLING LP

TERMS & CONDITIONS:

CONSTRUCT SOIL BORINGS (2)
CONSULTANT: ARCADIS US INC
PROJECT MGR: JUSTIN SOBIERAJ

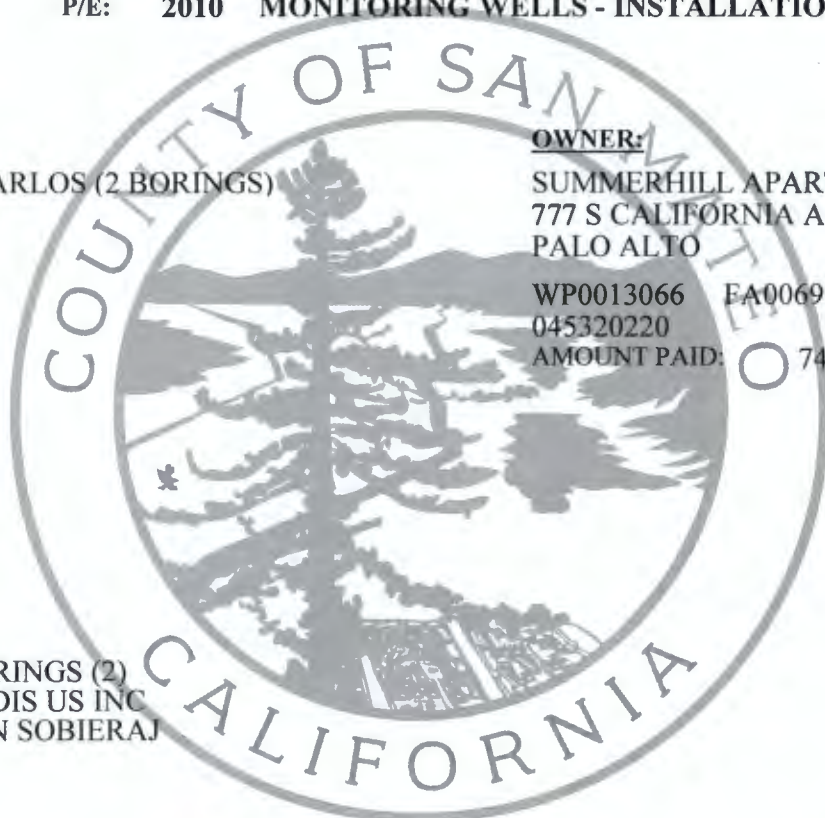

KIAN ATKINSON

ENVIRONMENTAL HEALTH SPECIALIST

DATE ISSUED: 4/26/2021

EXPIRATION DATE: 8/26/2021

THIS CERTIFICATE IS NONTRANSFERABLE AND MUST BE POSTED ON-SITE IN A CONSPICUOUS PLACE.

APR 22 2021

RECEIVED



SAN MATEO COUNTY HEALTH ENVIRONMENTAL HEALTH SERVICES

Environmental Health Services
Groundwater Protection Program
2000 Alameda de las Pulgas, Suite #100
San Mateo, CA 94403
Phone: (650) 372-6200 | Fax: (650) 627-8244
smchealth.org/gpp

SUBSURFACE DRILLING PERMIT APPLICATION

Allow three (3) full working days for processing a complete permit application which includes payment (one permit per parcel). Drilling start date & time must be scheduled with County staff at (650) 464-0047 or drilling@smcgov.org at least 2 full working days (i.e. 48 hours) in advance. Visit smchealth.org/ehfees for Groundwater Protection Program fees.

PURPOSE OF APPLICATION Groundwater Monitoring/Vapor Well Installation Construct Soil Borings (variance request if to be left open >24 hrs)
 No. of Wells _____ No. of Borings 2 _____ Well/Boring Names SB-1 and SB-2 _____

PURPOSE OF DRILLING Environmental LEAD County GPP (permit approval is not to be considered work plan approval)
 Geotechnical AGENCY RWQCB/DTSC/USEPA (Provide approval letter) None (i.e. voluntary)

SITE / DRILLING INFORMATION

Agency Case # _____ Assessor's Parcel # (required) 045-320-220 _____ (one per permit)

Drilling Location Address: 11 El Camino Real (Two Borings) _____ City: San Carlos _____ Zip: 94070 _____

To Be Constructed In: Public Property Private Property Refuse

Maximum Proposed Depth (wells/borings) 11 feet _____ (feet) Drilling Method: Hand Auger _____

Boring Diameter: 2" _____ Casing Diameter: _____ Filter Pack Interval: _____ Screen Interval: _____

Destruction Method: Pressure Grouting (provide well construction logs and grout calcs) (6 gallons water max/94 lb cement, up to 5% bentonite) Overdrilling (guide rods for total depth prior to starting required)

WELL/BORING OWNER (Well/boring owner name or contact person should match signature)

Name: SummerHill Apartment Communities _____ Contact Person: Richard Norris _____

Address: 777 South California Ave _____ City, State, Zip: Palo Alto, CA 94304 _____

Telephone: 650-842-2411 _____ Email: RNorris@shapartments.com _____

It is my responsibility to notify the County of any known changes in the purpose of this well/boring from that which is indicated on this application, to submit indication of annual usage of wells to the County, and to maintain the well in good condition. (Letter signed by well/boring owner/contact person, containing above language and attesting to knowledge of all permit requirements and conditions, may be substituted for signature.)

Well/Boring Owner's/Contact Person's Signature: *[Signature]* _____ Date: 3/31/21 _____

PROPERTY OWNER (Name as appears on assessor's roles should match signature)

Name: Longs Drug Stores California, L.L.C. _____ Contact Person: Stephen LaBonge _____

Address: One CVS Drive _____ City, State, Zip: Woonsocket, RI 02895 _____

Phone: 925-665-9659 _____ Email: stephen.labonge@cvshealth.com _____

I understand that a well/boring is being installed on my property. I agree to notify the County and Well Owner of any known damage or future access issues to the well (Letter signed by property owner, containing above language, or encroachment permit may be substituted for signature)

Property Owner's Signature: *[Signature]* _____ Date: Apr 19, 2021 _____

DRILLING COMPANY

Drilling Company: Cascade Drilling, L.P. _____ Contact Person: Kiel Hendricks _____

Address: 3451 Collins Ave _____ City, State, Zip: Richmond, CA 94806 _____

Phone: 317-519-7600 _____ Email: KHendricks@cascade-env.com _____ C57 Drillers License # 1058336 _____

I certify that the well/boring will be constructed in compliance with the conditions of this permit (see reverse), the San Mateo County Well Ordinance, and the State Water Well Standards, and that the license listed above is considered current and active by the Contractors State License Board.

Driller's Signature: *Kiel Hendricks* _____ Date: _____

CONSULTANT COMPANY

Consultant Company: Arcadis U.S., Inc _____ Project Manager: Justin Sobieraj _____

Address: 100 Smith Ranch Road, STE 328 _____ City, State, Zip: San Rafael, CA 94903 _____

Telephone: 415.858.8310 _____ Email: justin.sobieraj@arcadis.com _____

Field Contact & Cell # (if known): Asha Turman cell 925-381-9509 _____

I certify that this application is correct to the best of my knowledge and the well/boring will be constructed/destroyed in compliance with the conditions of this permit (see page 2), the San Mateo County Well Ordinance, and the State Water Well Standards. I understand that I am responsible for General Conditions E, F, K, and L of this permit and if I indicated the purpose of drilling is geotechnical, then no one will use the boring to collect any samples for environmental analyses. If there is a change in Responsible Professional, I will notify San Mateo County GPP staff.

Responsible Professional's Name (Please print legibly): Justin Sobieraj _____ Digitally signed by Justin Sobieraj _____

Responsible Professional's Signature: Justin Sobieraj _____ Date: 2021.04.20 15:05:46 -0700 _____

California Professional Geologist (PG) No. 8524 _____ or Civil Engineer (PE) No. _____ Page 2 of 5

FAG9124



SUBSURFACE DRILLING PERMIT APPLICATION CHECKLIST

CHECKLIST

- Legibly filled in all appropriate blanks and boxes, except signature and date (review instructions to verify appropriate fields to leave any lines blank or unchecked).
- Have all required signatures (can be on separate pages, do not need to be wet signatures).
- Include appropriate fee with application. Payment can be made by credit card over phone to (650) 372-6200 (indicate when and how application submitted).
- Include scaled site map of site in relation to cross streets and drilling location in relation to site features.
- Show approximate location(s) and ID/Name of well/borings.
- For well installations, indicate (i.e. mark on permit application) anticipated destruction method of these wells. May be asked to provide written description for small diameter (<2") wells.
- For well destructions via pressure grouting, included well construction logs and grout volume calculations. An approved work plan is required for all well destructions.
- Shallow (<10') vapor wells do not need to be permitted. However, still must comply with well standards for installation and destruction (i.e. do not use bentonite alone in vadose zone for sanitary seal and remove all non-native material).
- Notify permitting inspector 2 full working days prior to start of drilling.
Separate notification to case worker if known contaminated site.
- Consultant must submit all required information within 60 days of drilling (preferably to drilling@smcgov.org).
- For Borings and wells: require logs, site map, and analytical data.
- For wells: require surveyed coordinates and elevation, Well Completion Report (or indicate upload to Department of Water Resources Online System of Well Completion Reports DWR's OSWCR).

COMMON MISTAKES TO AVOID ON APPLICATION

Listed **potential** buyer as Property Owner,

Listed case's address rather than drilling location's address.

Failed to include Assessor's Parcel Number of the drilling location.

- Provided variance justification memo if temporary wells/borings may need to be left open for more than 24 hours to wait for groundwater recharge with estimate of maximum time needed.

- Permit is for **one mobilization** only. If work included in this permit cannot be done in a single mobilization, another permit may be required.

- Well owner must submit indication of annual use of wells (monitoring reports in association with corrective action requests satisfies this requirement); otherwise, wells need to be destroyed within year of last originally intended use.

- Any application for drilling within a landfill (geotechnical or environmental) must be accompanied by a work plan. Work plans must be approved by San Mateo County Environmental Health Services (EHS) and the Groundwater Protection Program prior to drilling.

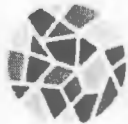

**SAN MATEO COUNTY HEALTH
ENVIRONMENTAL
HEALTH SERVICES**

Environmental Health Services
Groundwater Protection Program
2000 Alameda de las Pulgas, Suite #100
San Mateo, CA 94403
Phone: (650) 372-6200 | Fax: (650) 627-8244
smchealth.org/gpp

SUBSURFACE DRILLING PERMIT APPLICATION

Allow three (3) full working days for processing a complete permit application which includes payment (one permit per parcel). Drilling start date & time must be scheduled with County staff at (650) 464-0047 or drilling@smcgov.org at least 2 full working days (i.e. 48 hours) in advance.

Visit smchealth.org/ehfees for Groundwater Protection Program fees.

PURPOSE OF APPLICATION Groundwater Monitoring/Vapor Well Installation Construct Soil Borings (variance request if to be left open >24 hrs)
 Groundwater Monitoring/Vapor Well Destruction Extension of Permit # _____
 No. of Wells _____ No. of Borings 2 Well/Boring Names SB-1 and SB-2

PURPOSE OF DRILLING Environmental LEAD County GPP (permit approval is not to be considered work plan approval)
 Geotechnical AGENCY RWQCB/DTSC/USEPA (Provide approval letter) None (i.e. voluntary)

SITE / DRILLING INFORMATION

Agency Case # _____ Assessor's Parcel # (required) 045-320-220 (one per permit)

Drilling Location Address: 11 El Camino Real City: San Carlos Zip: 94070

To Be Constructed In: Public Property Private Property Refuse

Maximum Proposed Depth (wells/borings) 11 feet (feet) Drilling Method: Hand Auger

Boring Diameter: 2" Casing Diameter: _____ Filter Pack Interval: _____ Screen Interval: _____

Destruction Method: Pressure Grouting (provide well construction logs and grout calcs)
 Overdrilling (guide rods for total depth prior to starting required)
 (6 gallons water max/94 lb cement, up to 5% bentonite)

WELL/BORING OWNER (Well/boring owner name or contact person should match signature)

Name: SummerHill Apartment Communities Contact Person: Richard Norris

Address: 777 South California Ave City, State, Zip: Palo Alto, CA 94304

Telephone: 650-842-2411 Email: RNorris@shapartments.com

It is my responsibility to notify the County of any known changes in the purpose of this well/boring from that which is indicated on this application, to submit indication of annual usage of wells to the County, and to maintain the well in good condition. (Letter signed by well/boring owner/contact person, containing above language and attesting to knowledge of all permit requirements and conditions, may be substituted for signature.)

Well/Boring Owner's/Contact Person's Signature: [Signature] Date: 3/31/21

PROPERTY OWNER (Name as appears on assessor's roles should match signature)

Name: Longs Drug Stores California, L.L.C. Contact Person: Stephen LaBonge

Address: One CVS Drive City, State, Zip: Woonsocket, RI 02895

Phone: 925-665-9659 Email: stephen.labonge@cvshealth.com

I understand that a well/boring is being installed on my property. I agree to notify the County and Well Owner of any known damage or future access issues to the well (Letter signed by property owner, containing above language, or encroachment permit may be substituted for signature)

Property Owner's Signature: [Signature] Date: Apr 19, 2021
Property Owner is signing for consent only and does not assume any responsibilities or liability hereunder.

DRILLING COMPANY

Drilling Company: Cascade Drilling, L.P. Contact Person: Kiel Hendricks

Address: 3451 Collins Ave City, State, Zip: Richmond, CA 94806

Phone: 317-519-7600 Email: KHendricks@cascade-env.com C57 Drillers License # 1058336

I certify that the well/boring will be constructed in compliance with the conditions of this permit (see reverse), the San Mateo County Well Ordinance, and the State Water Well Standards, and that the license listed above is considered current and active by the Contractors State License Board.

Driller's Signature: [Signature] Date: _____

CONSULTANT COMPANY

Consultant Company: Arcadis U.S., Inc Project Manager: Justin Sobieraj

Address: 100 Smith Ranch Road, STE 328 City, State, Zip: San Rafael, CA 94903

Telephone: 415.858.8310 Email: justin.sobieraj@arcadis.com

Field Contact & Cell # (if known): Asha Turman cell 925-381-9509

I certify that this application is correct to the best of my knowledge and the well/boring will be constructed/destroyed in compliance with the conditions of this permit (see page 2), the San Mateo County Well Ordinance, and the State Water Well Standards. I understand that I am responsible for General Conditions E, F, K, and L of this permit and if I indicated the purpose of drilling is geotechnical, then no one will use the boring to collect any samples for environmental analyses. If there is a change in Responsible Professional, I will notify San Mateo County GPP staff.

Responsible Professional's Name (Please print legibly): Justin Sobieraj Digitally signed by Justin Sobiera

Responsible Professional's Signature: [Signature] Date: 2021.04.20 15:05:46 -0700

California Professional Geologist (PG) No. 8524 or Civil Engineer (PE) No. _____ Page 2 of 5

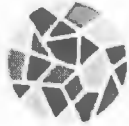

SUBSURFACE DRILLING PERMIT APPLICATION CHECKLIST

CHECKLIST

- Legibly filled in all appropriate blanks and boxes, except signature and date (review instructions to verify appropriate fields to leave any lines blank or unchecked).
- Have all required signatures (can be on separate pages, do not need to be wet signatures).
- Include appropriate **fee** with application. Payment can be made by credit card over phone to (650) 372-6200 (indicate when and how application submitted).
- Include scaled site map of site in relation to cross streets and drilling location in relation to site features.
- Show approximate location(s) and ID/Name of well/borings.
- For well installations, indicate (i.e. mark on permit application) anticipated destruction method of these wells. May be asked to provide written description for small diameter (<2") wells.
- For well destructions via pressure grouting, included well construction logs and grout volume calculations. An approved work plan is required for all well destructions.
- Shallow (<10') vapor wells do not need to be permitted. However, still must comply with well standards for installation and destruction (i.e. do not use bentonite alone in vadose zone for sanitary seal and remove all non-native material).
- Notify permitting inspector 2 full working days prior to start of drilling.
Separate notification to case worker if known contaminated site.
- Consultant must submit all required information within 60 days of drilling (preferably to drilling@smcgov.org).
- For Borings and wells: require logs, site map, and analytical data.
- For wells: require surveyed coordinates and elevation, Well Completion Report (or indicate upload to Department of Water Resources Online System of Well Completion Reports DWR's OSWCR).

COMMON MISTAKES TO AVOID ON APPLICATION

Listed **potential** buyer as Property Owner,

Listed case's address rather than drilling location's address.

Failed to include Assessor's Parcel Number of the drilling location.

- Provided variance justification memo if temporary wells/borings may need to be left open for more than 24 hours to wait for groundwater recharge with estimate of maximum time needed.

- Permit is for **one mobilization** only. If work included in this permit cannot be done in a single mobilization, another permit may be required.

- Well owner must submit indication of annual use of wells (monitoring reports in association with corrective action requests satisfies this requirement); otherwise, wells need to be destroyed within year of last originally intended use.

- Any application for drilling within a landfill (geotechnical or environmental) must be accompanied by a work plan. Work plans must be approved by San Mateo County Environmental Health Services (EHS) and the Groundwater Protection Program prior to drilling.

SUBSURFACE DRILLING PERMIT APPLICATION

REQUIREMENTS

An accurate and correct map **must** be submitted with the application and include the following: north arrow, existing and historic site features, existing and proposed well/boring locations with ID's to scale, property lines and any other pertinent information. A work plan describing the drilling and construction/destruction methodology **must** be submitted to County staff. A complete application with appropriate fees **must** be submitted 3 working days in advance of drilling and notification of start date and time **must** be provided at least 2 working days prior to drilling. The permit is subject to both General and Special Conditions stated below. A copy of the approved Subsurface Drilling Permit **must** be available on site while work related to the permit is being performed. **Drilling may begin at the notified date and time whether County staff is present or not.**

GENERAL CONDITIONS

- A. **Field notification must be provided to GPP drilling inspection staff at least 2 full working days prior to the start of drilling. GPP Caseworker also must be notified if site is associated with a remedial action case.**
- B. Well and boring construction and destruction under this permit are subject to the Standards for the Construction of Wells in San Mateo County, County Groundwater Protection Program (GPP) Guidelines, Policies & Procedures, the State Water Well Standards, and any instructions by EHS representative.
- C. Well/Boring Owner, Driller, and Responsible Professional assume responsibility for all activities and uses under the permit, including compliance with Workmen's Compensation Laws, and indemnify, defend and save the County of San Mateo, its officers, agents and employees, free and harmless from any and all expense, cost, or liability in connection with or resulting from work or stopped-work associated with the permit, including, but not limited to, property damage, personal injury, wrongful death, and loss of income.
- D. All borings **must** be properly destroyed (grouted/sealed) within 24 hours of drilling, unless special conditions are approved beforehand in writing as part of this permit, and **must** be continuously protected and stabilized.
- E. Analytical results of all soil, vapor, and groundwater samples collected during the execution of drilling under this permit **must** be submitted to County GPP staff by the Responsible Professional within 60 days of sample collection. If contamination is discovered during drilling, verbal notification to County GPP by the Responsible Professional is **required** within 72 hours of discovery. Proper storage, labeling & disposal of investigation-derived residual wastes are the responsibility of the consultant unless stated otherwise contractually.
- F. Boring logs, well construction details, and finalized as-built location map for all borings/ wells (except geotechnical borings) signed by a Responsible Professional, **must** be submitted to County GPP by the Responsible Professional within 60 days of drilling/construction/destruction. DWR Form 188 **must** be filed with the State per water code 13752.
- G. Permit is valid only for the purpose specified herein. No change in purpose or required procedures, as described on this permit application, in the associated workplan, or in the special conditions below, will be allowed except upon written permission from the County. Construction aspects can be changed based on conditions encountered in the field.
- H. **Permit is valid for one mobilization** associated with originally permitted boring/well locations only, including contingency locations, and is automatically canceled if not exercised, or if an extension is not applied for and granted within 120 days of the original permit issuance date. Failure to notify staff of cancellation or delay in start time will result in the Consultant being billed an inspection cancellation fee if GPP staff attempted to perform an inspection. Fees are listed at smchealth.org/ehfees.
- I. Wells installed under this permit may not be used for domestic, municipal, agricultural, or irrigation water supply.
- J. All work performed **must** conform to Business and Profession Codes and State Water Well Standards.
- K. Top-of-casing elevation of all wells **must** be surveyed to the nearest 0.01-foot relative to Mean Sea Level or NAVD88 and submitted to County GPP within 60 days of drilling, and to State GeoTracker as appropriate. Geotechnical wells are exempt from this requirement if a written variance from GPP is obtained prior to drilling.
- L. Latitude and longitude of all wells **must** be surveyed with sub-meter accuracy relative to NAD83 and submitted to County GPP within 60 days of drilling, and to State GeoTracker as appropriate.
- M. Violation of any requirement or general or special permit condition may result in an order by GPP staff to cease work under this permit, correct the violation, potentially re-permit the work as a new mobilization, and potential actions may be taken against the Well Owner, Property Owner, or Responsible Professional by GPP.

SPECIAL CONDITIONS: _____

(agency use only) _____

Agency Use Only:

Signature: _____

FA # _____

Date: _____

4/22/21

PERMIT APPLICATION INSTRUCTIONS AND FEES

A subsurface drilling permit for borings and wells is required if groundwater is anticipated to be encountered or if drilling extends to 10 feet or deeper. Sub-slab and vapor wells shallower than 10 feet do not require a permit. Should groundwater be encountered shallower than 10 feet unexpectedly, then contact San Mateo County EHS Groundwater Protection Program (GPP) immediately and a permit application will be required retroactively. GPP is the permitting agency for all subsurface drilling for environmental and geotechnical purposes within San Mateo County. San Mateo County EHS Land Use Program (LUP) reviews all water well permit applications (smchealth.org/enviro/forms) for public supply, domestic, agricultural, cathodic protection, exploratory, and geothermal heat exchange well construction and destruction and permit applications for all reconnaissance, investigation, and excavation work strictly for land use purposes. Please contact the LUP at (650) 372-6200 to discuss permitting, notification, and drilling requirements.

A 120-day extension may be granted for permits which have not been used during the original 120-day time frame. Submit another Subsurface Drilling Permit Application and payment for the permit extension fee at 50% of the fee for the type of drilling. Extension must be requested prior to the original permit expiring. If there are several wells and borings over several contiguous assessor's parcels and public right-of-ways, then discuss the fee with the County inspector at (650) 464-0047 or drilling@smcgov.org. The County inspector may charge only one fee for borings and wells constructed across contiguous assessor's parcels and public right-of-ways. However, this is dependent on how much the County inspector believes will need to be inspected in the field and how much review time of required submittals will be needed.

Section 1: Purpose of Application

At least one of the four boxes must be selected; however, multiple boxes may be selected as long as all of the wells and borings are on the same assessor's parcel or public right-of-way (see Section 4). A **boring** under this permit application is defined as a constructed hole lasting less than 24 hours before being properly destroyed. After 24 hours, the constructed hole is considered a **well** under this permit application which needs to be constructed appropriately unless special conditions are approved as part of the permit. If permit extension is selected, then write in the permit number of the permit to be extended. List the number of wells and borings anticipated to be drilled and what they will be named. This number may change in the field based on conditions encountered.

Section 2: Purpose of Drilling

At least one of the two boxes must be selected; however, both boxes may be selected as long as both purposes of drilling are to be conducted on the same assessor's parcel or public right-of-way (see Section 4). Geotechnical drilling may also be conducted under San Mateo County's Annual Geotechnical Drilling Permit in which consulting companies pay an annual fee to perform this type of drilling an unlimited amount of times for 365 days after obtaining the Annual Geotechnical Drilling Permit. Fees are listed at smchealth.org/ehfees. Please note, a Notification Form (not available on website) similar to this Subsurface Drilling Permit Application must be completely filled out and submitted at least 2 business days (48 hours) prior to drilling under the Annual Geotechnical Drilling Permit.

Section 3: Lead Agency

One of the three boxes must be selected. The EHS GPP would be selected only for investigations of known contaminated sites that the County is the lead agency. For drilling required by the Regional Water Quality Control Board (RWQCB), Department of Toxic Substances Control (DTSC), or the United States Environmental Protection Agency (USEPA), please include a copy of their approval letter. **None** would refer to investigations required by the County CUPA (Hazardous Materials Program), County Land Use or Solid Waste Programs, County or City Planning or Building Departments or voluntary investigations for due diligence or property transactions.

Section 4: Drilling Information

All applicable spaces must be filled in. **Agency Case #** refers to the lead agency's case number, if overseen by an agency, for the project under which the investigation is being conducted. **Assessor's parcel number** is the 9-digit number corresponding to the specific private property the drilling is proposed to be conducted on (can be found under Secured Property Taxes at sanmateocountytaxcollector.org or [here](#)). Each permit **must** include only one assessor's parcel number. If the drilling is to be conducted only in public right-of-ways, then the assessor's parcel number space should be filled in with N/A for not applicable. If drilling is to occur on both a private property and a contiguous public right-of-way, then two permits (one for the private property and one for the public right-of-way) must be filled out. **Address, City, and Zip** refer to the location of the specific property drilling is proposed to be conducted on. The address for a public right-of-way would simply be the name of the specific section of the public right-of-way (ie. 100 block of Main Street). **To be Constructed In** must have one box selected. Again, this differentiates between a public right-of-way and a private property. **Refuse** is a special land use designation which needs to be indicated on the permit application.

PERMIT APPLICATION INSTRUCTIONS AND FEES (CONTINUED)

Section 4: Drilling Information (continued)

The rest of this section is self-explanatory, may change in the field based on conditions encountered, and must be filled in except **Destruction Method for borings only**. Schematics may be submitted instead of filling in the well construction details, particularly if wells will be constructed differently from each other.

Destruction Method requires the use of a maximum of 7 gallons of water per 94 pounds of cement. This measurement (for both water and cement) must be able to be demonstrated in the field upon request from the inspector (such as using a 5-gallon bucket for measuring the water and using entire bags of cement). For **pressure grouting**, the well construction log and grout calculations must be submitted. The sand pack may not be more than 3 feet above the top of the screened interval, the screened interval may not be longer than 25 feet, and the bottom of the original boring may not be more than 2 feet deeper than the bottom of the constructed well. The total depth of the well and the fact that there are no obstructions in the well must be verified in the field. Type I/II cement grout must be tremied into the well, followed by application of 25 psi pressure maintained for 5 minutes. If the well does not meet pressure grouting criteria, it must be destroyed by drilling out to the total depth of the original boring. For **overdrilling**, the well casing and all annular material must be removed using a guide rod for the entire depth of the well inserted prior to drilling, and the boring tremie grouted to the surface using Type I/II cement grout. A general observation is that grouting borings using a ¾ inch PVC pipe, typically used to collect grab groundwater samples in borings, does not work with a screened section. Free falling grout is only allowed if the boring is dry, or if water is present in less than 10% of the boring, and less than 30 feet deep. Grout calculations must be provided in a well destruction workplan.

Section 5: Well/Boring Owner

The **name** of the entity owning the wells and borings must be listed along with their contact person (if different from the name of the well/boring owner), address, telephone number, and email address. The **contact person** must be directly associated with or an agent of the entity owning the wells and borings such as a property manager, real estate manager, contractor, or lawyer but not the environmental consultant listed on the permit application in Section 8. A **phone number** and an **email address** must be provided to allow the inspector to contact the well/boring owner to verify information if necessary. By providing an email address, the well/ boring owner will receive an electronic copy of the permit. The permit application must be **signed and dated** by either the entity listed as the owner of the wells and borings or the contact person. **Signatures (Sections 5 through 8)** do not need to be original; however, one copy of the permit application must contain all of the information besides the signatures in a legible format. **ALL SIGNATURES REQUIRED (SECTIONS 5 THROUGH 8) DO NOT NEED TO BE ON THE SAME COPY OF THE PERMIT APPLICATION.**

Section 6: Property Owner

The **name** of the entity owning the property must be listed and needs to match the name listed with the County Assessor for this property. The **contact person** must be directly associated with or an agent of the entity owning the property such as a property manager, real estate manager, contractor, or lawyer but not the environmental consultant listed on the permit application in Section 8. A **telephone number** and an **email address** must be provided to allow the inspector to contact the property owner to verify information if necessary. By providing an email address, the property owner will receive an electronic copy of the permit. The permit application must be signed and dated by the entity listed as the property owner only. **AGENTS CANNOT SIGN FOR THE PROPERTY OWNER.** For public rights-of-way, a copy of the encroachment permit can be substituted for the property owner signature. The City of San Mateo, among others, will not issue an encroachment permit until the subsurface drilling permit is issued, but the City of San Mateo will issue a letter of intent to issue an encroachment permit which is acceptable as a substitute for the property owner signature in City of San Mateo rights-of-way.

Section 7: Drilling Company

The **name** of the company proposed to drill the wells and borings must be listed along with the drilling company **contact person, address, phone number, and email address**. In addition, the **driller's C57 license number** must be provided. By providing an email address, the drilling company will receive an electronic copy of the permit. The permit application must be signed and dated by the driller's contact person. If the drilling company changes, then a new subsurface drilling permit application should be filled out completely except for Sections 5, 6, and 8.

Section 8: Consulting Company

The **name** of the company overseeing the proposed drilling of the wells and borings must be listed along with the **project manager, address, phone number, and email address**. The responsible professional overseeing the work must **print** their name legibly, **sign** their name and date, and provide either their **California Professional Geologist or Civil Engineering** number. Field contact name and number, if known, are optional but beneficial for all parties involved.

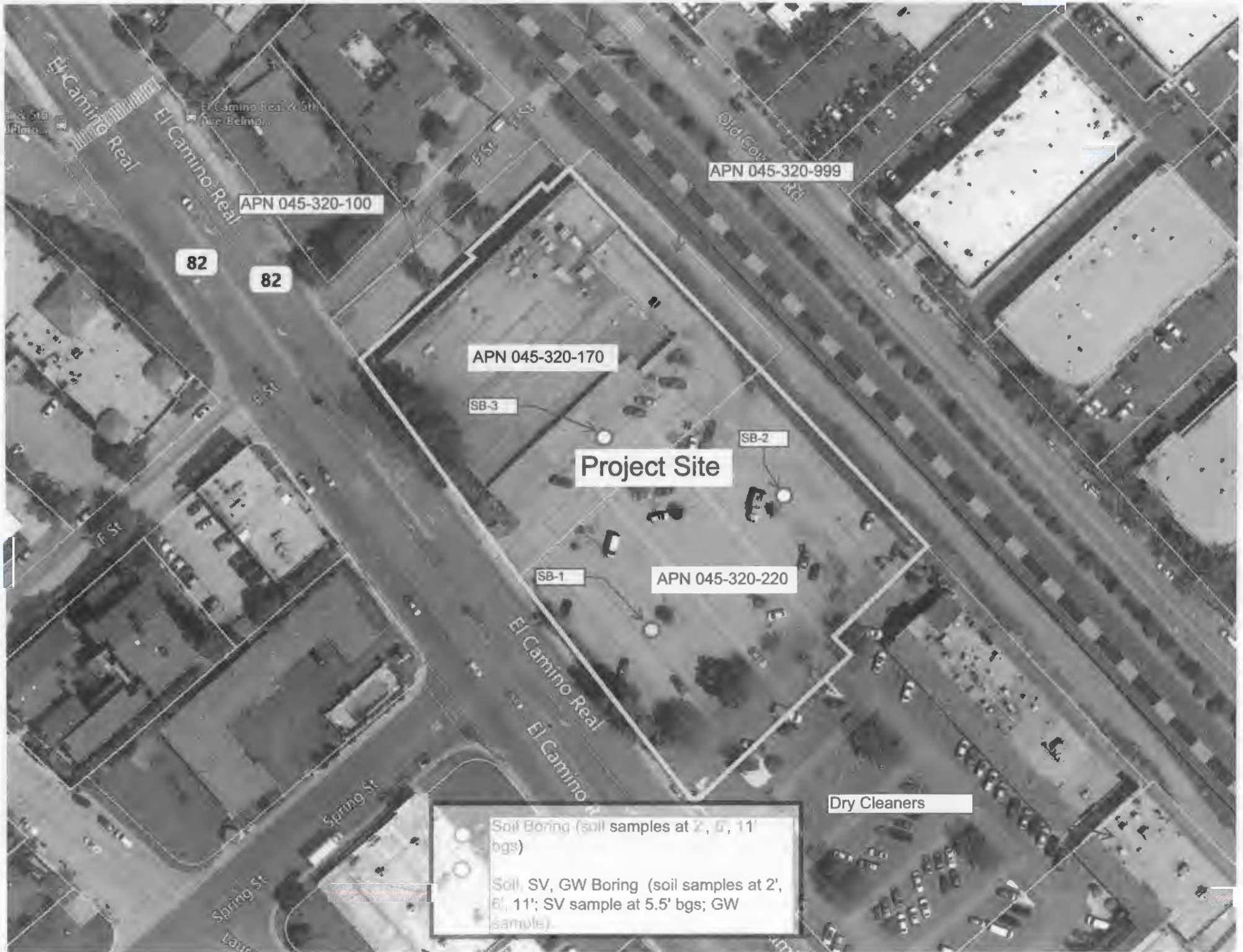

APN 045-320-100

APN 045-320-999

APN 045-320-170

APN 045-320-220

Project Site

Dry Cleaners

Soil Boring (soil samples at 2', 6', 11' bgs)

Soil, SV, GW Boring (soil samples at 2', 6', 11'; SV sample at 5.5' bgs; GW samples)

82

82

SB-3

SB-2

SB-1

El Camino Real

El Camino Real

Old Cow Rd

El Camino Real

Spring St

Spring St

Laurel

ATTACHMENT 2'

BORING LOGS



Date Drilling Started:	4/30/2021	Northing:	NA	Easting:	NA	ID: SB-1/SVP-1
Date Drilling Finished:	4/30/2021	TOC Elevation:	NA	Total Borehole Depth:	11 ft bgs	
Drilling Company:	Cascade Drilling, LLC	Borehole Diameter:	3.5-in	Client:	SummerHill Apartment Communities	
Drilling Rig:	NA	Drilling Method:	Hand Auger	Location:	11 El Camino Real	
Driller's Name:	Jose Carranza	Sampling Interval:	4 ft	San Carlos, CA		
Driller's Assistant(s):	Raul Castro	Sampling Device:	NA	Project #:	30084302	
Logged By:	Asha Turman	Drilling Fluid Used:	NA	Reviewed By:	Justin Sobieraj	

Depth (feet bgs)	SAMPLING DETAIL			LITHOLOGY		PROBE CONSTRUCTION	Depth (feet bgs)
	Recovery (percent)	PID Reading (ppm)	Sample ID	USCS Code	Geologic Column	SOIL DESCRIPTION	

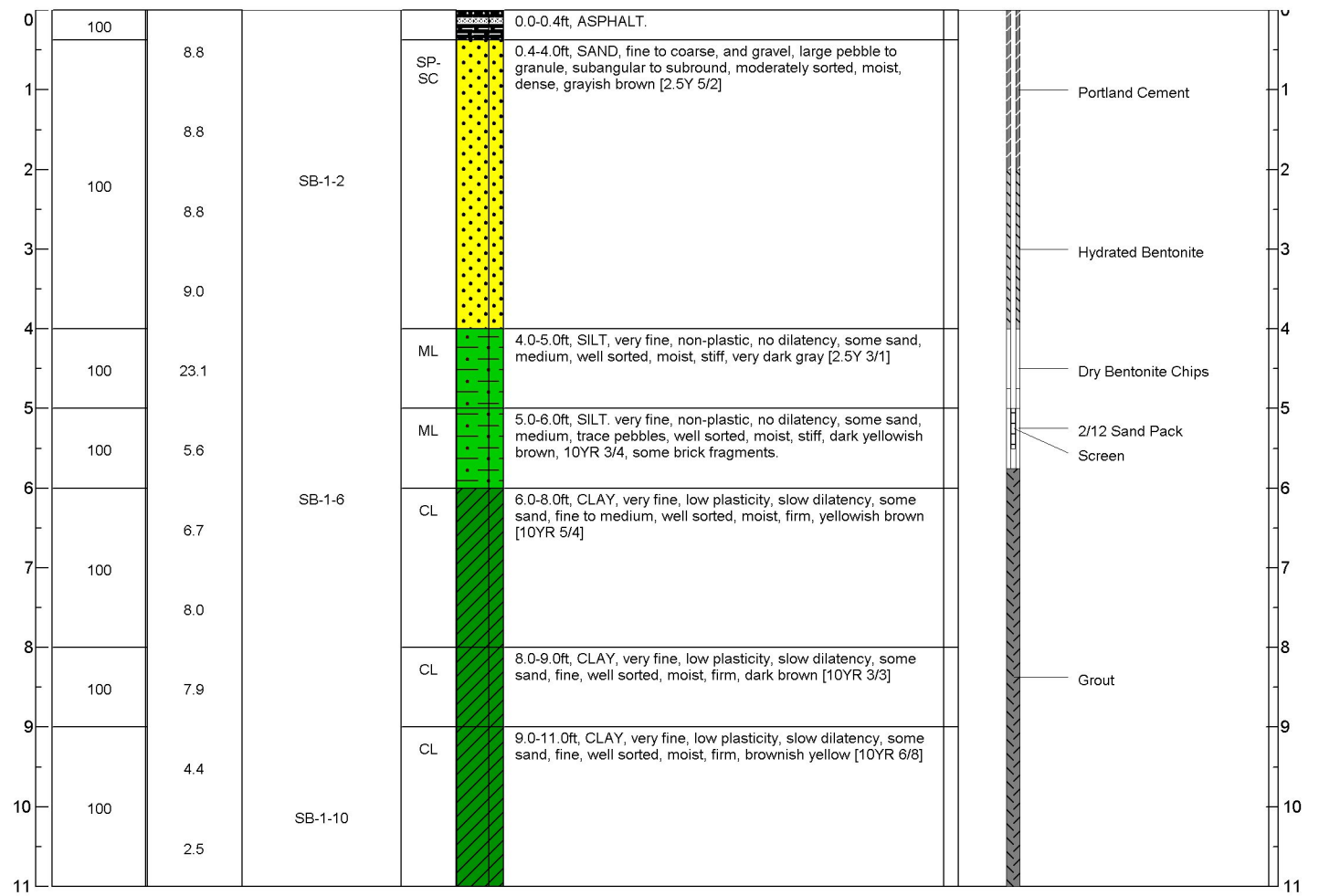

Abbreviations: bgs = below ground surface, NA = not available; not applicable, ft = feet, in = inches, PID = photoionization detector, ppm = parts per million, USCS = Unified Soil Classification System, % = percent

Notes: Measuring point is ground surface unless otherwise noted.

Date Drilling Started:	5/3/2021	Northing:	NA	Easting:	NA	ID: SB-2
Date Drilling Finished:	5/3/2021	TOC Elevation:	NA	Total Borehole Depth:	30 ft	
Drilling Company:	Cascade Drilling, LLC	Borehole Diameter:	3.5	Client:	SummerHill Apartment Communities	
Drilling Rig:	NA	Drilling Method:	Direct Push	Location:	11 El Camino Real	
Driller's Name:	Artemio Villegas	Sampling Interval:	4 ft	San Carlos, CA		
Driller's Assistant(s):	Anselmo M.	Sampling Device:	NA	Project #:	30084302	
Logged By:	Derek Hemmings	Drilling Fluid Used:	NA	Reviewed By:	Justin Sobieraj	

Depth (feet bgs)	SAMPLING DETAIL			LITHOLOGY		PROBE CONSTRUCTION	Depth (feet bgs)
	Recovery (percent)	PID Reading (ppm)	Sample ID	USCS Code	Geologic Column	SOIL DESCRIPTION	
						USCS classification, Arcadis grain-size description, angularity, minor constituents, sorting, moisture content, density or stiffness, color, structure or mineralogical features, staining, cementation	TUBING MATERIAL: NA SAND PACK: NA ANNULUS SEAL: NA PROBE MATERIAL: NA PROBE LENGTH: NA

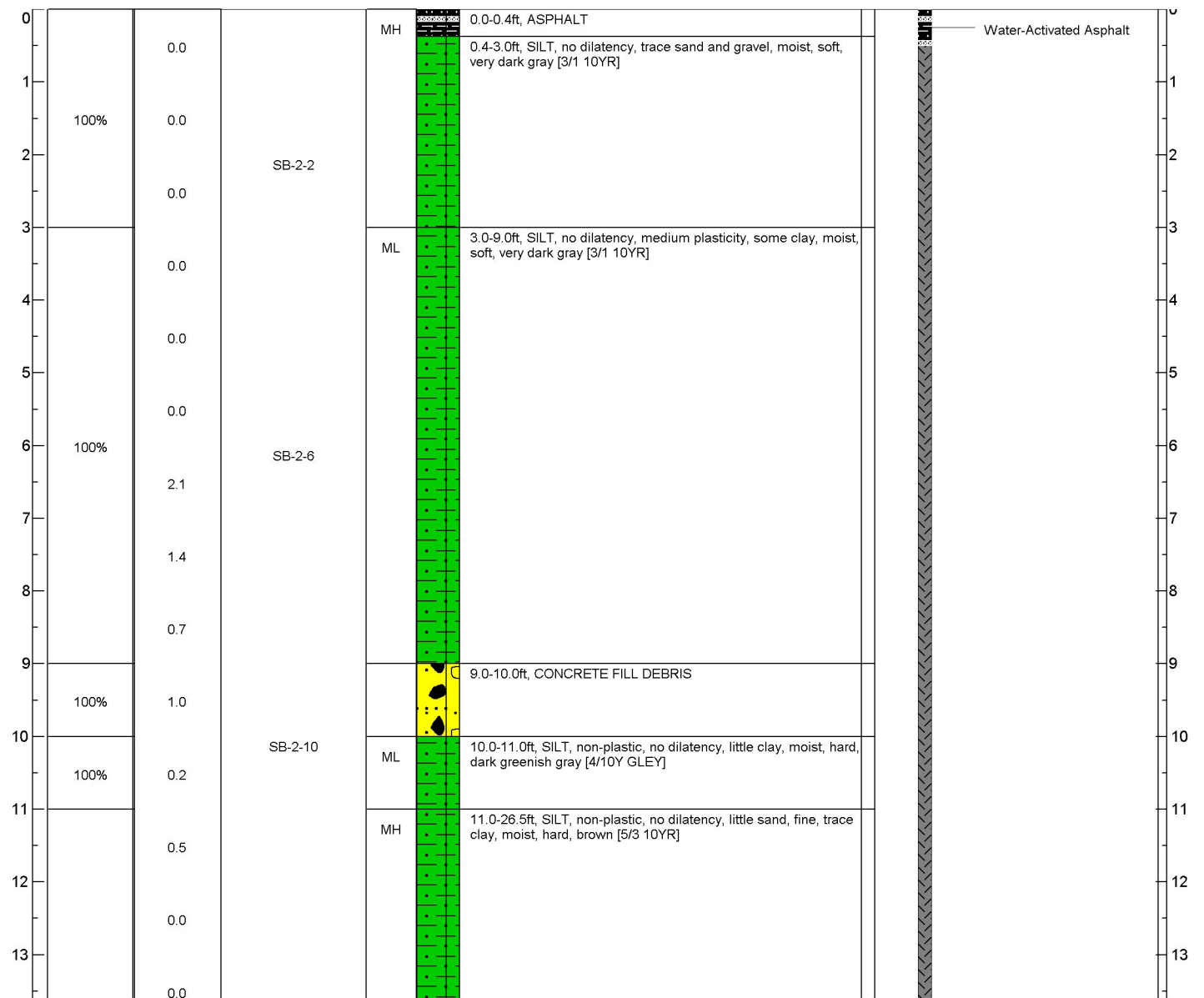

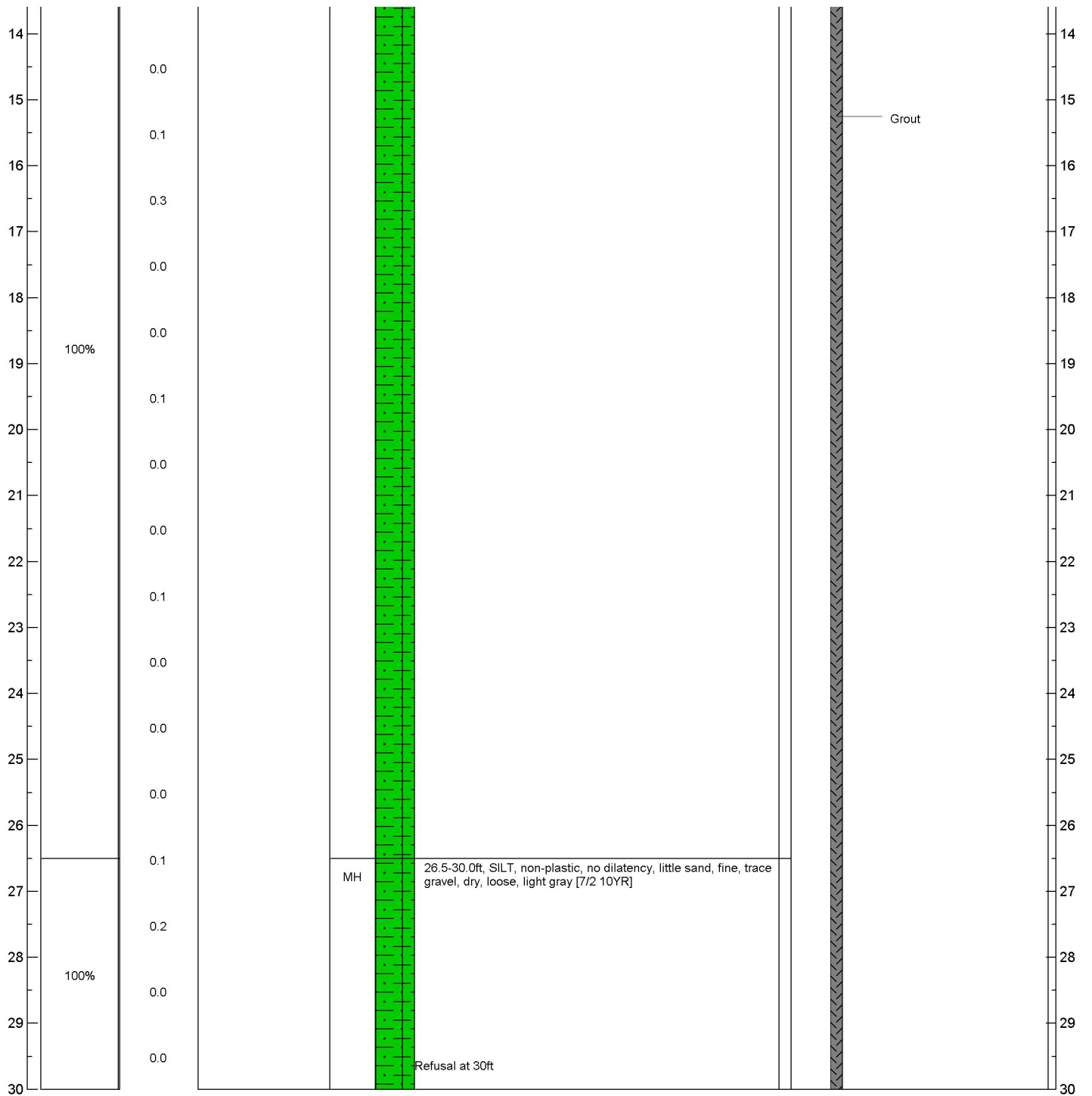

Abbreviations: bgs = below ground surface, NA = not available; not applicable, PID = photoionization detector, ppm = parts per million, ft = feet, PVC = polyvinyl chloride, USCS = Unified Soil Classification System, in = inches, % = percent, TOC = top of casing

Notes: Boring was advanced to 10 ft by hand auger on 4/30/2021 and advanced to 30 ft using a direct push rig on 5/3/2021. Measuring point is ground surface unless otherwise noted.

Date Drilling Started: 4/30/2021	Northing: NA	Easting: NA	ID: SB-3
Date Drilling Finished: 4/30/2021	TOC Elevation: NA	Total Borehole Depth: 10	
Drilling Company: Cascade Drilling, LLC	Borehole Diameter: 3.5	Client: SummerHill Apartment Communities	
Drilling Rig: NA	Drilling Method: Hand Auger	Location: 11 El Camino Real	
Driller's Name: Jose Carranza	Sampling Interval: 4 ft	San Carlos, CA	
Driller's Assistant(s): Raul Castro	Sampling Device: NA	Project #: 30084302	
Logged By: Asha Turman	Drilling Fluid Used: NA	Reviewed By: Justin Sobieraj	

Depth (feet bgs)	SAMPLING DETAIL			LITHOLOGY		PROBE CONSTRUCTION	Depth (feet bgs)
	Recovery (percent)	PID Reading (ppm)	Sample ID	USCS Code	Geologic Column		
						TUBING MATERIAL: NA SAND PACK: NA TUBING DIAMETER: NA ANNULUS SEAL: NA PROBE MATERIAL: NA PROBE LENGTH: NA	
						USCS classification, Arcadis grain-size description, angularity, minor constituents, sorting, moisture content, density or stiffness, color, structure or mineralogical features, staining, cementation	

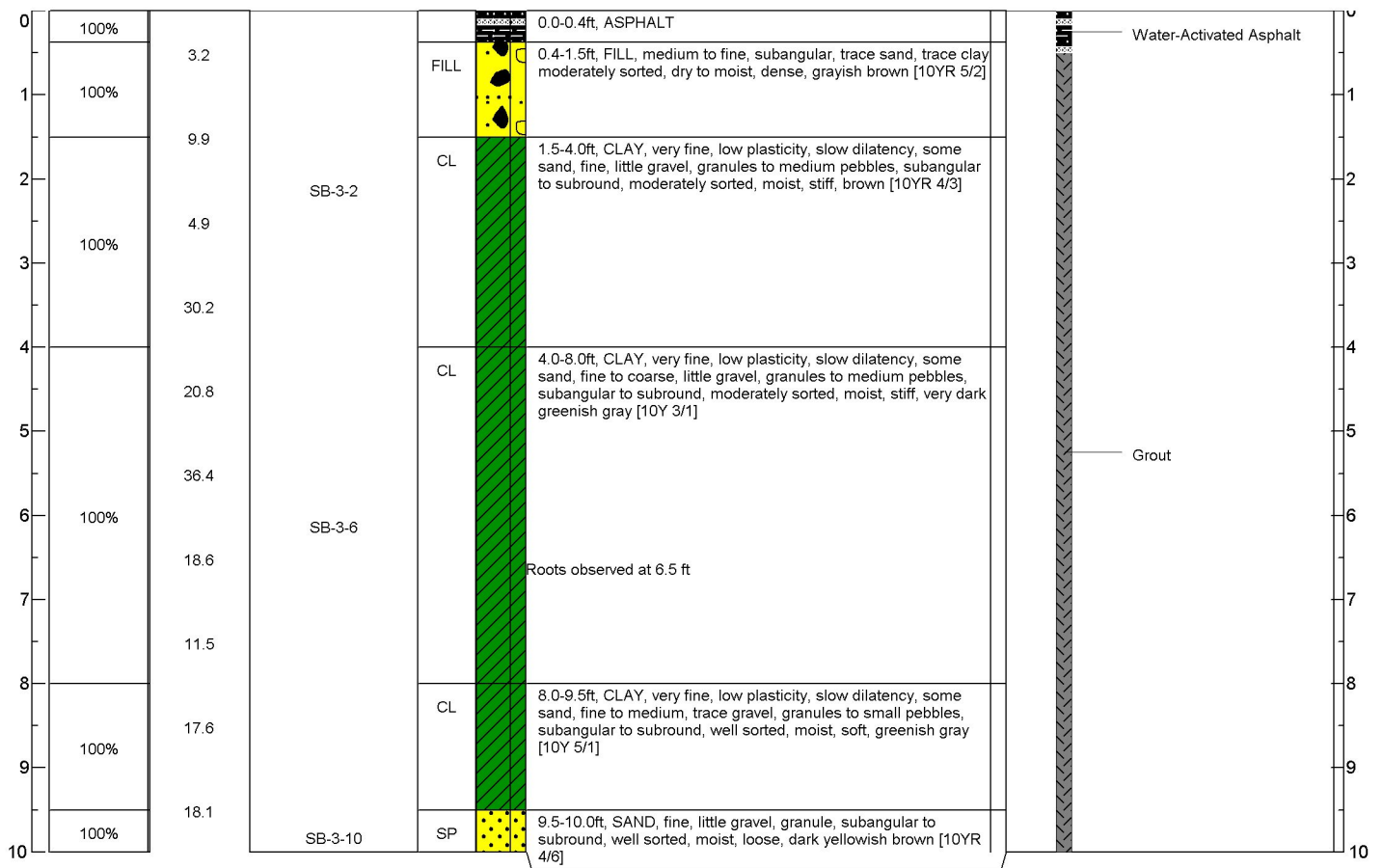

Abbreviations: bgs = below ground surface, NA = not available; not applicable, PID = photoionization detector, ppm = parts per million, ft = feet, PVC = polyvinyl chloride, USCS = Unified Soil Classification System, in = inches, % = percent, TOC = top of casing

Notes: Measuring point is ground surface unless otherwise noted.

ATTACHMENT 3'
SOIL VAPOR SAMPLING LOG



ATTACHMENT 4''

Laboratory Analytical Reports





ENTHALPY
ANALYTICAL

Enthalpy Analytical
931 West Barkley Ave
Orange, CA 92868
(714) 771-6900

enthalpy.com

Lab Job Number: 444780
Report Level: II
Report Date: 05/19/2021

Analytical Report *prepared for:*

Justin Sobieraj
Arcadis, US
100 Smith Ranch Road
Suite 329
San Rafael, CA 94903

Project: 30084302.00002 - II El Camino Real

Authorized for release by:

Richard Villafania, Project Manager
richard.villafania@enthalpy.com

This data package has been reviewed for technical correctness and completeness. Release of this data has been authorized by the Laboratory Manager or the Manager's designee, as verified by the above signature which applies to this PDF file as well as any associated electronic data deliverable files. The results contained in this report meet all requirements of NELAP and pertain only to those samples which were submitted for analysis. This report may be reproduced only in its entirety.

CA ELAP# 1338, NELAP# 4038, SCAQMD LAP# 18LA0518, LACSD ID# 10105, CDC ELITE
Member

Sample Summary

Justin Sobieraj
Arcadis, US
100 Smith Ranch Road
Suite 329
San Rafael, CA 94903

Lab Job #: 444780
Project No: 30084302.00002
Location: Il El Camino Real
Date Received: 04/30/21

Sample ID	Lab ID	Collected	Matrix
SB-1-2	444780-001	04/30/21 09:30	Soil
SB-1-6	444780-002	04/30/21 09:45	Soil
SB-1-10	444780-003	04/30/21 10:00	Soil
SB-2-2	444780-004	04/30/21 12:10	Soil
SB-2-6	444780-005	04/30/21 12:20	Soil
SB-2-10	444780-006	04/30/21 12:30	Soil
SB-3-2	444780-007	04/30/21 10:45	Soil
SB-3-6	444780-008	04/30/21 11:00	Soil
SB-3-10	444780-009	04/30/21 11:10	Soil

Case Narrative

Arcadis, US
100 Smith Ranch Road
Suite 329
San Rafael, CA 94903
Justin Sobieraj

Lab Job Number: 444780
Project No: 30084302.00002
Location: II El Camino Real
Date Received: 04/30/21

This data package contains sample and QC results for nine soil samples, requested for the above referenced project on 05/03/21. The samples were received cold and intact.

TPH-Purgeables and/or BTXE by GC (EPA 8015B):

No analytical problems were encountered.

TPH-Extractables by GC (EPA 8015M):

Low recovery was observed for diesel C10-C28 in the LCS for batch 266394; the low recovery was not associated with any reported results. Low recoveries were observed for diesel C10-C28 in the MS/MSD for batch 266394; the parent sample was not a project sample, and these low recoveries were not associated with any reported results. High RPD was also observed for diesel C10-C28; the high RPD was not associated with any reported results. Low surrogate recoveries were observed for n-triacontane in the LCS/MS/MSD for batch 266394. No other analytical problems were encountered.

Volatile Organics by GC/MS (EPA 8260B):

No analytical problems were encountered.

Semivolatile Organics by GC/MS (EPA 8270C):

A number of samples were diluted due to the dark color of the sample extracts. SB-1-2 (lab # 444780-001) was diluted due to the dark and viscous nature of the sample extract. No other analytical problems were encountered.

Semivolatile Organics by GC/MS SIM (EPA 8270C-SIM):

High response was observed for benzo(g,h,i)perylene in the CCV analyzed 05/03/21 10:07; affected data was qualified with "b". Many samples were diluted due to the dark color of the sample extracts. SB-1-2 (lab # 444780-001) was diluted due to the dark and viscous nature of the sample extract. No other analytical problems were encountered.

Pesticides (EPA 8081A):

Low recoveries were observed for endosulfan sulfate and methoxychlor in the MSD of SB-1-2 (lab # 444780-001); the LCS was within limits. High recoveries were observed for a number of analytes in the MS/MSD of SB-1-2 (lab # 444780-001); the LCS was within limits, and these analytes were not detected at or above the RL in the associated samples. High RPD was observed for many analytes; these analytes were not detected at or above the RL in the associated samples. SB-1-2 (lab # 444780-001), SB-2-2 (lab # 444780-004), and SB-3-2 (lab # 444780-007) were diluted due to the dark color of the sample extracts. No other analytical problems were encountered.

PCBs (EPA 8082):

High RPD was observed for Aroclor-1260 in the MS/MSD of SB-1-2 (lab # 444780-001). No other analytical problems were encountered.

Metals (EPA 6010B and EPA 7471A) Soil:

Low recoveries were observed for antimony in the MS/MSD for batch 266373; the parent sample was not a project sample, the LCS was within limits, and the associated RPD was within limits. No other analytical problems were encountered.

Metals (EPA 6010B) TCLP Leachate:

No analytical problems were encountered.

Metals (EPA 6010B) WET Leachate:

No analytical problems were encountered.

Asbestos by PLM (Asbestos PLM):

SGS Forensic in Hayward, CA performed the analysis (not NELAP certified). Please see the SGS Forensic case narrative.

Asbestos by PLM (EPA 600/R-93-116):

SGS Forensic in Hayward, CA performed the analysis (not NELAP certified). Please see the SGS Forensic case narrative.

CHAIN OF CUSTODY



Formerly Curtis & Tompkins Labs

2323 Fifth Street
Berkeley, CA 94710

Project No: 30084302-00002

Project Name: 11 E Camino Red

Project P. O. No:

EDD Format: Report Level II III IV

Turnaround Time: RUSH 2-Day Standard

Phone (510) 486-0900
Fax (510) 486-0532

Sampler: Asha Turman

Report To: Justin Sobieraj

Company: Arcadis

Telephone: 415.858.8310

Email: Justin.Sobieraj@arcadis.com

C&T LOGIN # 444780

Page 1 of 1
Chain of Custody #

ANALYTICAL REQUEST	
X	Asbestos; PLM 600A-9/11V
X	CAM 17 Metals: 6010B/7471A
X	OCFS; 8081A
X	PCBS; 8082
X	SVOCs; 8270C-SIM
X	TH-2, 9, 10, 11, 12, 15, 16, 17, 18, 19, 20, 21, 22, 23, 24, 25, 26, 27, 28, 29, 30, 31, 32, 33, 34, 35, 36, 37, 38, 39, 40, 41, 42, 43, 44, 45, 46, 47, 48, 49, 50, 51, 52, 53, 54, 55, 56, 57, 58, 59, 60, 61, 62, 63, 64, 65, 66, 67, 68, 69, 70, 71, 72, 73, 74, 75, 76, 77, 78, 79, 80, 81, 82, 83, 84, 85, 86, 87, 88, 89, 90, 91, 92, 93, 94, 95, 96, 97, 98, 99, 100
X	VOCs; 8260B

Lab No.	Sample ID.	SAMPLING		MATRIX	# of Containers	CHEMICAL PRESERVATIVE					
		Date Collected	Time Collected			HCl	H2SO4	HNO3	NaOH	None	
1	SB-1-2	4.30.21	930	Water	5	X					X
2	SB-1-6		945	Solid	4						
3	SB-1-10		1000	Water	4						
4	SB-2-2		1210	Solid	5						
5	SB-2-6		1220	Water	4						
6	SB-2-10		1230	Solid	4						
7	SB-3-2		1045	Water	5						
8	SB-3-6		1100	Solid	4						
9	SB-3-10		1110	Water	4						

Notes:

Intact
 Cold
 On Ice
 Ambient

RELINQUISHED BY: DATE: 4.31.21 TIME: 1720

RECEIVED BY: DATE: 5/11/2021 TIME: 10:24



ENTHALPY ANALYTICAL

SAMPLE ACCEPTANCE CHECKLIST

Section 1
 Client: Arcadis Project: II El Camino Real
 Date Received: 05/01/2021 Sampler's Name Present: Yes No

Section 2
 Sample(s) received in a cooler? Yes, How many? 1 No (skip section 2) Sample Temp (°C) (No Cooler) : _____
 Sample Temp (°C), One from each cooler: #1: 3.6 #2: _____ #3: _____ #4: _____
(Acceptance range is < 6°C but not frozen (for Microbiology samples, acceptance range is < 10°C but not frozen). It is acceptable for samples collected the same day as sample receipt to have a higher temperature as long as there is evidence that cooling has begun.)
 Shipping Information: _____

Section 3
 Was the cooler packed with: Ice Ice Packs Bubble Wrap Styrofoam
 Paper None Other _____
 Cooler Temp (°C): #1: 2.5 #2: _____ #3: _____ #4: _____

Section 4	YES	NO	N/A
Was a COC received?	<input checked="" type="checkbox"/>		
Are sample IDs present?	<input checked="" type="checkbox"/>		
Are sampling dates & times present?	<input checked="" type="checkbox"/>		
Is a relinquished signature present?	<input checked="" type="checkbox"/>		
Are the tests required clearly indicated on the COC?	<input checked="" type="checkbox"/>		
Are custody seals present?		<input checked="" type="checkbox"/>	
If custody seals are present, were they intact?			<input checked="" type="checkbox"/>
Are all samples sealed in plastic bags? (Recommended for Microbiology samples)	<input checked="" type="checkbox"/>		
Did all samples arrive intact? If no, indicate in Section 4 below.	<input checked="" type="checkbox"/>		
Did all bottle labels agree with COC? (ID, dates and times)	<input checked="" type="checkbox"/>		
Were the samples collected in the correct containers for the required tests?	<input checked="" type="checkbox"/>		
Are the containers labeled with the correct preservatives?	<input checked="" type="checkbox"/>		
Is there headspace in the VOA vials greater than 5-6 mm in diameter?			<input checked="" type="checkbox"/>
Was a sufficient amount of sample submitted for the requested tests?	<input checked="" type="checkbox"/>		

Section 5 Explanations/Comments

Section 6
 For discrepancies, how was the Project Manager notified? Verbal PM Initials: _____ Date/Time _____
 Email (email sent to/on): _____ / _____
 Project Manager's response:

Completed By: Date: 05/01/2021



800-322-5555
www.gls-us.com

Ship From
ENTHALPY ANALYTICAL
BERKELEY SERVICE CENTER
2323 5TH STREET
BERKELEY, CA 94710

Tracking #: 553162862

SDS



Ship To
ENTHALPY ANALYTICAL (ORG)
SAMPLE RECEIVING
931 W BARKLEY AVE.
ORANGE, CA 92868

ORANGE

S92868A

COD: \$0.00
Weight: 0 lb(s)
Reference:

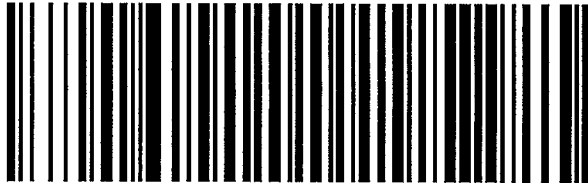

Delivery Instructions:

Signature Type: STANDARD

41223647

ORC CA927-CI0

Print Date: 4/30/2021 5:38 PM

LABEL INSTRUCTIONS:

Do not copy or reprint this label for additional shipments - each package must have a unique barcode.

Step 1: Use the "Print Label" button on this page to print the shipping label on a laser or inkjet printer.

Step 2: Fold this page in half.

Step 3: Securely attach this label to your package and do not cover the barcode.

id: 2ce
3.6 / 2.5

TERMS AND CONDITIONS:

By giving us your shipment to deliver, you agree to all of the General Logistics Systems US, Inc. (GLS) service terms & conditions including, but not limited to; limits of liability, declared value conditions, and claim procedures which are available on our website at www.gls-us.com.

Richard Villafania

From: Sobieraj, Justin <Justin.Sobieraj@arcadis.com> on behalf of Sobieraj, Justin
Sent: Friday, May 7, 2021 2:47 PM
To: Richard Villafania
Cc: Borelis, Mariah; Munn, Julie; Pardini, Chuck
Subject: RE: [EXTERNAL] FW: 30084302.00002 II El Camino Real- Enthalpy Data (444780)

Richard,
Can you please run TCLP analysis for the following samples:
SB-1-6' Nickel
SB-2-6' Lead
SB-2-10' Nickel



We will need the results by COB 5/14.

Thank you,

Justin Sobieraj, PG
Senior Geologist, Certified Project Manager, Line Manager
Arcadis U.S., Inc.
100 Smith Ranch Road, Suite 328 | San Rafael, California 94903
M +1 415 858 8310
Professional Registration / PG-CA #8524
www.arcadis.com



From: Richard Villafania <richard.villafania@enthalpy.com>
Sent: Wednesday, May 5, 2021 4:32 PM
To: Sobieraj, Justin <Justin.Sobieraj@arcadis.com>
Cc: Borelis, Mariah <Mariah.Borelis@arcadis.com>
Subject: RE: [EXTERNAL] FW: 30084302.00002 II El Camino Real- Enthalpy Data (444780)

Hello Justin,

Please see the updated lab report attached. Thank you.

Regards,

Richard Villafania

Richard Villafania

From: Sobieraj, Justin <Justin.Sobieraj@arcadis.com> on behalf of Sobieraj, Justin
Sent: Wednesday, May 12, 2021 7:54 AM
To: Richard Villafania; Munn, Julie
Subject: RE: [EXTERNAL] FW: 30084302.00002 II El Camino Real - Enthalpy Data (444781)

Richard,

We also will need to run the following samples:

STLC for Chromium

- SB-1- 10'
- SB-2- 2', -6' and -10'
- SB-3- 6'



STLC for Nickel

- SB-1-6'

Thank you,

Justin Sobieraj, PG

Senior Geologist, Certified Project Manager, Line Manager

Arcadis U.S., Inc.

100 Smith Ranch Road, Suite 328 | San Rafael, California 94903

M +1 415 858 8310

Professional Registration / PG-CA #8524

www.arcadis.com



From: Richard Villafania <richard.villafania@enthalpy.com>

Sent: Monday, May 10, 2021 4:32 PM

To: Munn, Julie <Julie.D.Munn@arcadis.com>

Cc: Sobieraj, Justin <Justin.Sobieraj@arcadis.com>

Subject: RE: [EXTERNAL] FW: 30084302.00002 II El Camino Real - Enthalpy Data (444781)

Got it, TCLP Cr. Thank you.

Regards,

Richard Villafania



O: 714.771.9917

Richard.Villafania@enthalpy.com

Analysis Results for 444780

444780-001 Analyte	Result	Qual	Units	RL	DF	Batch	Prepared	Analyzed	Chemist
gamma-BHC	ND		mg/Kg	0.025	5	266417	05/03/21	05/03/21	KTD
delta-BHC	ND		mg/Kg	0.025	5	266417	05/03/21	05/03/21	KTD
Heptachlor	ND		mg/Kg	0.025	5	266417	05/03/21	05/03/21	KTD
Aldrin	ND		mg/Kg	0.025	5	266417	05/03/21	05/03/21	KTD
Heptachlor epoxide	ND		mg/Kg	0.025	5	266417	05/03/21	05/03/21	KTD
Endosulfan I	ND		mg/Kg	0.025	5	266417	05/03/21	05/03/21	KTD
Dieldrin	ND		mg/Kg	0.025	5	266417	05/03/21	05/03/21	KTD
4,4'-DDE	ND		mg/Kg	0.025	5	266417	05/03/21	05/03/21	KTD
Endrin	ND		mg/Kg	0.025	5	266417	05/03/21	05/03/21	KTD
Endosulfan II	ND		mg/Kg	0.025	5	266417	05/03/21	05/03/21	KTD
Endosulfan sulfate	ND		mg/Kg	0.025	5	266417	05/03/21	05/03/21	KTD
4,4'-DDD	ND		mg/Kg	0.025	5	266417	05/03/21	05/03/21	KTD
Endrin aldehyde	ND		mg/Kg	0.025	5	266417	05/03/21	05/03/21	KTD
Endrin ketone	ND		mg/Kg	0.025	5	266417	05/03/21	05/03/21	KTD
4,4'-DDT	ND		mg/Kg	0.025	5	266417	05/03/21	05/03/21	KTD
Methoxychlor	ND		mg/Kg	0.050	5	266417	05/03/21	05/03/21	KTD
Toxaphene	ND		mg/Kg	0.50	5	266417	05/03/21	05/03/21	KTD
Chlordane (Technical)	ND		mg/Kg	0.25	5	266417	05/03/21	05/03/21	KTD

Surrogates	Limits								
TCMX	89%		%REC	23-120	5	266417	05/03/21	05/03/21	KTD
Decachlorobiphenyl	85%		%REC	24-120	5	266417	05/03/21	05/03/21	KTD

Method: EPA 8082
Prep Method: EPA 3546

Aroclor-1016	ND		mg/Kg	0.050	1	266417	05/03/21	05/05/21	KTD
Aroclor-1221	ND		mg/Kg	0.050	1	266417	05/03/21	05/05/21	KTD
Aroclor-1232	ND		mg/Kg	0.050	1	266417	05/03/21	05/05/21	KTD
Aroclor-1242	ND		mg/Kg	0.050	1	266417	05/03/21	05/05/21	KTD
Aroclor-1248	ND		mg/Kg	0.050	1	266417	05/03/21	05/05/21	KTD
Aroclor-1254	ND		mg/Kg	0.050	1	266417	05/03/21	05/05/21	KTD
Aroclor-1260	0.051		mg/Kg	0.050	1	266417	05/03/21	05/05/21	KTD
Aroclor-1262	ND		mg/Kg	0.050	1	266417	05/03/21	05/05/21	KTD
Aroclor-1268	ND		mg/Kg	0.050	1	266417	05/03/21	05/05/21	KTD

Surrogates	Limits								
Decachlorobiphenyl (PCB)	54%		%REC	19-121	1	266417	05/03/21	05/05/21	KTD

Method: EPA 8260B
Prep Method: EPA 5035

3-Chloropropene	ND		mg/Kg	0.004	0.86	266363	05/01/21	05/01/21	LXR
cis-1,4-Dichloro-2-butene	ND		mg/Kg	0.004	0.86	266363	05/01/21	05/01/21	LXR
trans-1,4-Dichloro-2-butene	ND		mg/Kg	0.004	0.86	266363	05/01/21	05/01/21	LXR
Freon 12	ND		mg/Kg	0.004	0.86	266363	05/01/21	05/01/21	LXR
Chloromethane	ND		mg/Kg	0.004	0.86	266363	05/01/21	05/01/21	LXR
Vinyl Chloride	ND		mg/Kg	0.004	0.86	266363	05/01/21	05/01/21	LXR
Bromomethane	ND		mg/Kg	0.004	0.86	266363	05/01/21	05/01/21	LXR
Chloroethane	ND		mg/Kg	0.004	0.86	266363	05/01/21	05/01/21	LXR
Trichlorofluoromethane	ND		mg/Kg	0.004	0.86	266363	05/01/21	05/01/21	LXR
Acetone	ND		mg/Kg	0.09	0.86	266363	05/01/21	05/01/21	LXR

Analysis Results for 444780

444780-001 Analyte	Result	Qual	Units	RL	DF	Batch	Prepared	Analyzed	Chemist
Freon 113	ND		mg/Kg	0.004	0.86	266363	05/01/21	05/01/21	LXR
1,1-Dichloroethene	ND		mg/Kg	0.004	0.86	266363	05/01/21	05/01/21	LXR
Methylene Chloride	ND		mg/Kg	0.004	0.86	266363	05/01/21	05/01/21	LXR
MTBE	ND		mg/Kg	0.004	0.86	266363	05/01/21	05/01/21	LXR
trans-1,2-Dichloroethene	ND		mg/Kg	0.004	0.86	266363	05/01/21	05/01/21	LXR
1,1-Dichloroethane	ND		mg/Kg	0.004	0.86	266363	05/01/21	05/01/21	LXR
2-Butanone	ND		mg/Kg	0.09	0.86	266363	05/01/21	05/01/21	LXR
cis-1,2-Dichloroethene	ND		mg/Kg	0.004	0.86	266363	05/01/21	05/01/21	LXR
2,2-Dichloropropane	ND		mg/Kg	0.004	0.86	266363	05/01/21	05/01/21	LXR
Chloroform	ND		mg/Kg	0.004	0.86	266363	05/01/21	05/01/21	LXR
Bromochloromethane	ND		mg/Kg	0.004	0.86	266363	05/01/21	05/01/21	LXR
1,1,1-Trichloroethane	ND		mg/Kg	0.004	0.86	266363	05/01/21	05/01/21	LXR
1,1-Dichloropropene	ND		mg/Kg	0.004	0.86	266363	05/01/21	05/01/21	LXR
Carbon Tetrachloride	ND		mg/Kg	0.004	0.86	266363	05/01/21	05/01/21	LXR
1,2-Dichloroethane	ND		mg/Kg	0.004	0.86	266363	05/01/21	05/01/21	LXR
Benzene	ND		mg/Kg	0.004	0.86	266363	05/01/21	05/01/21	LXR
Trichloroethene	ND		mg/Kg	0.004	0.86	266363	05/01/21	05/01/21	LXR
1,2-Dichloropropane	ND		mg/Kg	0.004	0.86	266363	05/01/21	05/01/21	LXR
Bromodichloromethane	ND		mg/Kg	0.004	0.86	266363	05/01/21	05/01/21	LXR
Dibromomethane	ND		mg/Kg	0.004	0.86	266363	05/01/21	05/01/21	LXR
4-Methyl-2-Pentanone	ND		mg/Kg	0.004	0.86	266363	05/01/21	05/01/21	LXR
cis-1,3-Dichloropropene	ND		mg/Kg	0.004	0.86	266363	05/01/21	05/01/21	LXR
Toluene	ND		mg/Kg	0.004	0.86	266363	05/01/21	05/01/21	LXR
trans-1,3-Dichloropropene	ND		mg/Kg	0.004	0.86	266363	05/01/21	05/01/21	LXR
1,1,2-Trichloroethane	ND		mg/Kg	0.004	0.86	266363	05/01/21	05/01/21	LXR
1,3-Dichloropropane	ND		mg/Kg	0.004	0.86	266363	05/01/21	05/01/21	LXR
Tetrachloroethene	ND		mg/Kg	0.004	0.86	266363	05/01/21	05/01/21	LXR
Dibromochloromethane	ND		mg/Kg	0.004	0.86	266363	05/01/21	05/01/21	LXR
1,2-Dibromoethane	ND		mg/Kg	0.004	0.86	266363	05/01/21	05/01/21	LXR
Chlorobenzene	ND		mg/Kg	0.004	0.86	266363	05/01/21	05/01/21	LXR
1,1,1,2-Tetrachloroethane	ND		mg/Kg	0.004	0.86	266363	05/01/21	05/01/21	LXR
Ethylbenzene	ND		mg/Kg	0.004	0.86	266363	05/01/21	05/01/21	LXR
m,p-Xylenes	ND		mg/Kg	0.009	0.86	266363	05/01/21	05/01/21	LXR
o-Xylene	ND		mg/Kg	0.004	0.86	266363	05/01/21	05/01/21	LXR
Styrene	ND		mg/Kg	0.004	0.86	266363	05/01/21	05/01/21	LXR
Bromoform	ND		mg/Kg	0.004	0.86	266363	05/01/21	05/01/21	LXR
Isopropylbenzene	ND		mg/Kg	0.004	0.86	266363	05/01/21	05/01/21	LXR
1,1,2,2-Tetrachloroethane	ND		mg/Kg	0.004	0.86	266363	05/01/21	05/01/21	LXR
1,2,3-Trichloropropane	ND		mg/Kg	0.004	0.86	266363	05/01/21	05/01/21	LXR
Propylbenzene	ND		mg/Kg	0.004	0.86	266363	05/01/21	05/01/21	LXR
Bromobenzene	ND		mg/Kg	0.004	0.86	266363	05/01/21	05/01/21	LXR
1,3,5-Trimethylbenzene	ND		mg/Kg	0.004	0.86	266363	05/01/21	05/01/21	LXR
2-Chlorotoluene	ND		mg/Kg	0.004	0.86	266363	05/01/21	05/01/21	LXR
4-Chlorotoluene	ND		mg/Kg	0.004	0.86	266363	05/01/21	05/01/21	LXR
tert-Butylbenzene	ND		mg/Kg	0.004	0.86	266363	05/01/21	05/01/21	LXR
1,2,4-Trimethylbenzene	ND		mg/Kg	0.004	0.86	266363	05/01/21	05/01/21	LXR

Analysis Results for 444780

444780-001 Analyte	Result	Qual	Units	RL	DF	Batch	Prepared	Analyzed	Chemist
sec-Butylbenzene	ND		mg/Kg	0.004	0.86	266363	05/01/21	05/01/21	LXR
para-Isopropyl Toluene	ND		mg/Kg	0.004	0.86	266363	05/01/21	05/01/21	LXR
1,3-Dichlorobenzene	ND		mg/Kg	0.004	0.86	266363	05/01/21	05/01/21	LXR
1,4-Dichlorobenzene	ND		mg/Kg	0.004	0.86	266363	05/01/21	05/01/21	LXR
n-Butylbenzene	ND		mg/Kg	0.004	0.86	266363	05/01/21	05/01/21	LXR
1,2-Dichlorobenzene	ND		mg/Kg	0.004	0.86	266363	05/01/21	05/01/21	LXR
1,2-Dibromo-3-Chloropropane	ND		mg/Kg	0.004	0.86	266363	05/01/21	05/01/21	LXR
1,2,4-Trichlorobenzene	ND		mg/Kg	0.004	0.86	266363	05/01/21	05/01/21	LXR
Hexachlorobutadiene	ND		mg/Kg	0.004	0.86	266363	05/01/21	05/01/21	LXR
Naphthalene	ND		mg/Kg	0.004	0.86	266363	05/01/21	05/01/21	LXR
1,2,3-Trichlorobenzene	ND		mg/Kg	0.004	0.86	266363	05/01/21	05/01/21	LXR
Xylene (total)	ND		mg/Kg	0.004	0.86	266363	05/01/21	05/01/21	LXR

Surrogates	Limits								
Dibromofluoromethane	102%	%REC	70-145	0.86	266363	05/01/21	05/01/21	LXR	
1,2-Dichloroethane-d4	94%	%REC	70-145	0.86	266363	05/01/21	05/01/21	LXR	
Toluene-d8	90%	%REC	70-145	0.86	266363	05/01/21	05/01/21	LXR	
Bromofluorobenzene	99%	%REC	70-145	0.86	266363	05/01/21	05/01/21	LXR	

Method: EPA 8270C-SIM

Prep Method: EPA 3546

1-Methylnaphthalene	ND	mg/Kg	0.50	50	266397	05/03/21	05/03/21	TJW
2-Methylnaphthalene	ND	mg/Kg	0.50	50	266397	05/03/21	05/03/21	TJW
Naphthalene	ND	mg/Kg	0.50	50	266397	05/03/21	05/03/21	TJW
Acenaphthylene	ND	mg/Kg	0.50	50	266397	05/03/21	05/03/21	TJW
Acenaphthene	ND	mg/Kg	0.50	50	266397	05/03/21	05/03/21	TJW
Fluorene	ND	mg/Kg	0.50	50	266397	05/03/21	05/03/21	TJW
Phenanthrene	ND	mg/Kg	0.50	50	266397	05/03/21	05/03/21	TJW
Anthracene	ND	mg/Kg	0.50	50	266397	05/03/21	05/03/21	TJW
Fluoranthene	ND	mg/Kg	0.50	50	266397	05/03/21	05/03/21	TJW
Pyrene	ND	mg/Kg	0.50	50	266397	05/03/21	05/03/21	TJW
Benzo(a)anthracene	ND	mg/Kg	0.50	50	266397	05/03/21	05/03/21	TJW
Chrysene	ND	mg/Kg	0.50	50	266397	05/03/21	05/03/21	TJW
Benzo(b)fluoranthene	ND	mg/Kg	0.50	50	266397	05/03/21	05/03/21	TJW
Benzo(k)fluoranthene	ND	mg/Kg	0.50	50	266397	05/03/21	05/03/21	TJW
Benzo(a)pyrene	ND	mg/Kg	0.50	50	266397	05/03/21	05/03/21	TJW
Indeno(1,2,3-cd)pyrene	ND	mg/Kg	0.50	50	266397	05/03/21	05/03/21	TJW
Dibenz(a,h)anthracene	ND	mg/Kg	0.50	50	266397	05/03/21	05/03/21	TJW
Benzo(g,h,i)perylene	ND	mg/Kg	0.50	50	266397	05/03/21	05/03/21	TJW

Surrogates	Limits								
Nitrobenzene-d5	78%	%REC	27-125	50	266397	05/03/21	05/03/21	TJW	
2-Fluorobiphenyl	64%	%REC	30-120	50	266397	05/03/21	05/03/21	TJW	
Terphenyl-d14	67%	%REC	33-155	50	266397	05/03/21	05/03/21	TJW	

Method: EPA 8270C

Prep Method: EPA 3546

Carbazole	ND	mg/Kg	12	50	266407	05/03/21	05/03/21	TJW
1-Methylnaphthalene	ND	mg/Kg	12	50	266407	05/03/21	05/03/21	TJW
Pyridine	ND	mg/Kg	12	50	266407	05/03/21	05/03/21	TJW

Analysis Results for 444780

444780-001 Analyte	Result	Qual	Units	RL	DF	Batch	Prepared	Analyzed	Chemist
N-Nitrosodimethylamine	ND		mg/Kg	12	50	266407	05/03/21	05/03/21	TJW
Phenol	ND		mg/Kg	12	50	266407	05/03/21	05/03/21	TJW
Aniline	ND		mg/Kg	12	50	266407	05/03/21	05/03/21	TJW
bis(2-Chloroethyl)ether	ND		mg/Kg	60	50	266407	05/03/21	05/03/21	TJW
2-Chlorophenol	ND		mg/Kg	12	50	266407	05/03/21	05/03/21	TJW
1,3-Dichlorobenzene	ND		mg/Kg	12	50	266407	05/03/21	05/03/21	TJW
1,4-Dichlorobenzene	ND		mg/Kg	12	50	266407	05/03/21	05/03/21	TJW
Benzyl alcohol	ND		mg/Kg	12	50	266407	05/03/21	05/03/21	TJW
1,2-Dichlorobenzene	ND		mg/Kg	12	50	266407	05/03/21	05/03/21	TJW
2-Methylphenol	ND		mg/Kg	12	50	266407	05/03/21	05/03/21	TJW
bis(2-Chloroisopropyl) ether	ND		mg/Kg	12	50	266407	05/03/21	05/03/21	TJW
3-,4-Methylphenol	ND		mg/Kg	20	50	266407	05/03/21	05/03/21	TJW
N-Nitroso-di-n-propylamine	ND		mg/Kg	12	50	266407	05/03/21	05/03/21	TJW
Hexachloroethane	ND		mg/Kg	12	50	266407	05/03/21	05/03/21	TJW
Nitrobenzene	ND		mg/Kg	60	50	266407	05/03/21	05/03/21	TJW
Isophorone	ND		mg/Kg	12	50	266407	05/03/21	05/03/21	TJW
2-Nitrophenol	ND		mg/Kg	12	50	266407	05/03/21	05/03/21	TJW
2,4-Dimethylphenol	ND		mg/Kg	12	50	266407	05/03/21	05/03/21	TJW
Benzoic acid	ND		mg/Kg	60	50	266407	05/03/21	05/03/21	TJW
bis(2-Chloroethoxy)methane	ND		mg/Kg	12	50	266407	05/03/21	05/03/21	TJW
2,4-Dichlorophenol	ND		mg/Kg	12	50	266407	05/03/21	05/03/21	TJW
1,2,4-Trichlorobenzene	ND		mg/Kg	12	50	266407	05/03/21	05/03/21	TJW
Naphthalene	ND		mg/Kg	12	50	266407	05/03/21	05/03/21	TJW
4-Chloroaniline	ND		mg/Kg	12	50	266407	05/03/21	05/03/21	TJW
Hexachlorobutadiene	ND		mg/Kg	12	50	266407	05/03/21	05/03/21	TJW
4-Chloro-3-methylphenol	ND		mg/Kg	12	50	266407	05/03/21	05/03/21	TJW
2-Methylnaphthalene	ND		mg/Kg	12	50	266407	05/03/21	05/03/21	TJW
Hexachlorocyclopentadiene	ND		mg/Kg	60	50	266407	05/03/21	05/03/21	TJW
2,4,6-Trichlorophenol	ND		mg/Kg	12	50	266407	05/03/21	05/03/21	TJW
2,4,5-Trichlorophenol	ND		mg/Kg	12	50	266407	05/03/21	05/03/21	TJW
2-Chloronaphthalene	ND		mg/Kg	12	50	266407	05/03/21	05/03/21	TJW
2-Nitroaniline	ND		mg/Kg	12	50	266407	05/03/21	05/03/21	TJW
Dimethylphthalate	ND		mg/Kg	12	50	266407	05/03/21	05/03/21	TJW
Acenaphthylene	ND		mg/Kg	12	50	266407	05/03/21	05/03/21	TJW
2,6-Dinitrotoluene	ND		mg/Kg	12	50	266407	05/03/21	05/03/21	TJW
3-Nitroaniline	ND		mg/Kg	12	50	266407	05/03/21	05/03/21	TJW
Acenaphthene	ND		mg/Kg	12	50	266407	05/03/21	05/03/21	TJW
2,4-Dinitrophenol	ND		mg/Kg	60	50	266407	05/03/21	05/03/21	TJW
4-Nitrophenol	ND		mg/Kg	12	50	266407	05/03/21	05/03/21	TJW
Dibenzofuran	ND		mg/Kg	12	50	266407	05/03/21	05/03/21	TJW
2,4-Dinitrotoluene	ND		mg/Kg	12	50	266407	05/03/21	05/03/21	TJW
Diethylphthalate	ND		mg/Kg	12	50	266407	05/03/21	05/03/21	TJW
Fluorene	ND		mg/Kg	12	50	266407	05/03/21	05/03/21	TJW
4-Chlorophenyl-phenylether	ND		mg/Kg	12	50	266407	05/03/21	05/03/21	TJW
4-Nitroaniline	ND		mg/Kg	12	50	266407	05/03/21	05/03/21	TJW
4,6-Dinitro-2-methylphenol	ND		mg/Kg	12	50	266407	05/03/21	05/03/21	TJW

Analysis Results for 444780

444780-001 Analyte	Result	Qual	Units	RL	DF	Batch	Prepared	Analyzed	Chemist
N-Nitrosodiphenylamine	ND		mg/Kg	12	50	266407	05/03/21	05/03/21	TJW
1,2-diphenylhydrazine (as azobenzene)	ND		mg/Kg	12	50	266407	05/03/21	05/03/21	TJW
4-Bromophenyl-phenylether	ND		mg/Kg	12	50	266407	05/03/21	05/03/21	TJW
Hexachlorobenzene	ND		mg/Kg	12	50	266407	05/03/21	05/03/21	TJW
Pentachlorophenol	ND		mg/Kg	60	50	266407	05/03/21	05/03/21	TJW
Phenanthrene	ND		mg/Kg	12	50	266407	05/03/21	05/03/21	TJW
Anthracene	ND		mg/Kg	12	50	266407	05/03/21	05/03/21	TJW
Di-n-butylphthalate	ND		mg/Kg	12	50	266407	05/03/21	05/03/21	TJW
Fluoranthene	ND		mg/Kg	12	50	266407	05/03/21	05/03/21	TJW
Benzdine	ND		mg/Kg	60	50	266407	05/03/21	05/03/21	TJW
Pyrene	ND		mg/Kg	12	50	266407	05/03/21	05/03/21	TJW
Butylbenzylphthalate	ND		mg/Kg	12	50	266407	05/03/21	05/03/21	TJW
3,3'-Dichlorobenzidine	ND		mg/Kg	60	50	266407	05/03/21	05/03/21	TJW
Benzo(a)anthracene	ND		mg/Kg	12	50	266407	05/03/21	05/03/21	TJW
Chrysene	ND		mg/Kg	12	50	266407	05/03/21	05/03/21	TJW
bis(2-Ethylhexyl)phthalate	ND		mg/Kg	12	50	266407	05/03/21	05/03/21	TJW
Di-n-octylphthalate	ND		mg/Kg	12	50	266407	05/03/21	05/03/21	TJW
Benzo(b)fluoranthene	ND		mg/Kg	12	50	266407	05/03/21	05/03/21	TJW
Benzo(k)fluoranthene	ND		mg/Kg	12	50	266407	05/03/21	05/03/21	TJW
Benzo(a)pyrene	ND		mg/Kg	12	50	266407	05/03/21	05/03/21	TJW
Indeno(1,2,3-cd)pyrene	ND		mg/Kg	12	50	266407	05/03/21	05/03/21	TJW
Dibenz(a,h)anthracene	ND		mg/Kg	12	50	266407	05/03/21	05/03/21	TJW
Benzo(g,h,i)perylene	ND		mg/Kg	12	50	266407	05/03/21	05/03/21	TJW
Surrogates				Limits					
2-Fluorophenol	DO	%REC		29-120	50	266407	05/03/21	05/03/21	TJW
Phenol-d6	DO	%REC		30-120	50	266407	05/03/21	05/03/21	TJW
2,4,6-Tribromophenol	DO	%REC		32-120	50	266407	05/03/21	05/03/21	TJW
Nitrobenzene-d5	DO	%REC		33-120	50	266407	05/03/21	05/03/21	TJW
2-Fluorobiphenyl	DO	%REC		39-120	50	266407	05/03/21	05/03/21	TJW
Terphenyl-d14	DO	%REC		44-125	50	266407	05/03/21	05/03/21	TJW

Analysis Results for 444780

Sample ID: SB-1-6
Lab ID: 444780-002
Collected: 04/30/21 09:45

444780-002 Analyte	Result	Qual	Units	RL	Matrix	DF	Batch	Prepared	Analyzed	Chemist
Method: EPA 6010B Prep Method: EPA 3010A										
Nickel	0.14		mg/L	0.060	TCLP Leachate	1	266980	05/12/21	05/12/21	SBW
Method: EPA 6010B Prep Method: EPA 3050B										
Antimony	ND		mg/Kg	3.3	Soil	1.1	266373	05/01/21	05/03/21	SBW
Arsenic	4.4		mg/Kg	1.1	Soil	1.1	266373	05/01/21	05/03/21	SBW
Barium	270		mg/Kg	1.1	Soil	1.1	266373	05/01/21	05/03/21	SBW
Beryllium	ND		mg/Kg	0.55	Soil	1.1	266373	05/01/21	05/03/21	SBW
Cadmium	4.0		mg/Kg	0.55	Soil	1.1	266373	05/01/21	05/03/21	SBW
Chromium	35		mg/Kg	1.1	Soil	1.1	266373	05/01/21	05/03/21	SBW
Cobalt	26		mg/Kg	0.55	Soil	1.1	266373	05/01/21	05/03/21	SBW
Copper	46		mg/Kg	1.1	Soil	1.1	266373	05/01/21	05/03/21	SBW
Lead	29		mg/Kg	1.1	Soil	1.1	266373	05/01/21	05/03/21	SBW
Molybdenum	ND		mg/Kg	1.1	Soil	1.1	266373	05/01/21	05/03/21	SBW
Nickel	380		mg/Kg	1.1	Soil	1.1	266373	05/01/21	05/03/21	SBW
Selenium	ND		mg/Kg	3.3	Soil	1.1	266373	05/01/21	05/03/21	SBW
Silver	ND		mg/Kg	0.55	Soil	1.1	266373	05/01/21	05/03/21	SBW
Thallium	ND		mg/Kg	3.3	Soil	1.1	266373	05/01/21	05/03/21	SBW
Vanadium	92		mg/Kg	1.1	Soil	1.1	266373	05/01/21	05/03/21	SBW
Zinc	87		mg/Kg	5.5	Soil	1.1	266373	05/01/21	05/03/21	SBW
Method: EPA 6010B Prep Method: METHOD										
Nickel	0.76		mg/L	0.60	WET Leachate	10	267237	05/17/21	05/17/21	SBW
Method: EPA 7471A Prep Method: METHOD										
Mercury	ND		mg/Kg	0.16	Soil	1.2	266376	05/01/21	05/04/21	JDB
Method: EPA 8015B Prep Method: EPA 5030B										
TPH Gasoline	ND		mg/Kg	2.3	Soil	0.76	266399	05/04/21	05/04/21	EMW
Surrogates Limits										
Bromofluorobenzene (FID)	95%		%REC	60-140	Soil	1	266399	05/04/21	05/04/21	EMW
Method: EPA 8015M Prep Method: EPA 3580										
DRO C10-C28 (SGCU)	23		mg/Kg	10	Soil	1	266394	05/03/21	05/04/21	MES
ORO C28-C44 (SGCU)	26		mg/Kg	20	Soil	1	266394	05/03/21	05/04/21	MES
Surrogates Limits										
n-Triacontane (SGCU)	96%		%REC	70-130	Soil	1	266394	05/03/21	05/04/21	MES
Method: EPA 8260B Prep Method: EPA 5035										
3-Chloropropene	ND		mg/Kg	0.004	Soil	0.7	266363	05/01/21	05/01/21	LXR

Analysis Results for 444780

444780-002 Analyte	Result	Qual	Units	RL	Matrix	DF	Batch	Prepared	Analyzed	Chemist
cis-1,4-Dichloro-2-butene	ND		mg/Kg	0.004	Soil	0.7	266363	05/01/21	05/01/21	LXR
trans-1,4-Dichloro-2-butene	ND		mg/Kg	0.004	Soil	0.7	266363	05/01/21	05/01/21	LXR
Freon 12	ND		mg/Kg	0.004	Soil	0.7	266363	05/01/21	05/01/21	LXR
Chloromethane	ND		mg/Kg	0.004	Soil	0.7	266363	05/01/21	05/01/21	LXR
Vinyl Chloride	ND		mg/Kg	0.004	Soil	0.7	266363	05/01/21	05/01/21	LXR
Bromomethane	ND		mg/Kg	0.004	Soil	0.7	266363	05/01/21	05/01/21	LXR
Chloroethane	ND		mg/Kg	0.004	Soil	0.7	266363	05/01/21	05/01/21	LXR
Trichlorofluoromethane	ND		mg/Kg	0.004	Soil	0.7	266363	05/01/21	05/01/21	LXR
Acetone	ND		mg/Kg	0.07	Soil	0.7	266363	05/01/21	05/01/21	LXR
Freon 113	ND		mg/Kg	0.004	Soil	0.7	266363	05/01/21	05/01/21	LXR
1,1-Dichloroethene	ND		mg/Kg	0.004	Soil	0.7	266363	05/01/21	05/01/21	LXR
Methylene Chloride	ND		mg/Kg	0.004	Soil	0.7	266363	05/01/21	05/01/21	LXR
MTBE	ND		mg/Kg	0.004	Soil	0.7	266363	05/01/21	05/01/21	LXR
trans-1,2-Dichloroethene	ND		mg/Kg	0.004	Soil	0.7	266363	05/01/21	05/01/21	LXR
1,1-Dichloroethane	ND		mg/Kg	0.004	Soil	0.7	266363	05/01/21	05/01/21	LXR
2-Butanone	ND		mg/Kg	0.07	Soil	0.7	266363	05/01/21	05/01/21	LXR
cis-1,2-Dichloroethene	ND		mg/Kg	0.004	Soil	0.7	266363	05/01/21	05/01/21	LXR
2,2-Dichloropropane	ND		mg/Kg	0.004	Soil	0.7	266363	05/01/21	05/01/21	LXR
Chloroform	ND		mg/Kg	0.004	Soil	0.7	266363	05/01/21	05/01/21	LXR
Bromochloromethane	ND		mg/Kg	0.004	Soil	0.7	266363	05/01/21	05/01/21	LXR
1,1,1-Trichloroethane	ND		mg/Kg	0.004	Soil	0.7	266363	05/01/21	05/01/21	LXR
1,1-Dichloropropene	ND		mg/Kg	0.004	Soil	0.7	266363	05/01/21	05/01/21	LXR
Carbon Tetrachloride	ND		mg/Kg	0.004	Soil	0.7	266363	05/01/21	05/01/21	LXR
1,2-Dichloroethane	ND		mg/Kg	0.004	Soil	0.7	266363	05/01/21	05/01/21	LXR
Benzene	ND		mg/Kg	0.004	Soil	0.7	266363	05/01/21	05/01/21	LXR
Trichloroethene	ND		mg/Kg	0.004	Soil	0.7	266363	05/01/21	05/01/21	LXR
1,2-Dichloropropane	ND		mg/Kg	0.004	Soil	0.7	266363	05/01/21	05/01/21	LXR
Bromodichloromethane	ND		mg/Kg	0.004	Soil	0.7	266363	05/01/21	05/01/21	LXR
Dibromomethane	ND		mg/Kg	0.004	Soil	0.7	266363	05/01/21	05/01/21	LXR
4-Methyl-2-Pentanone	ND		mg/Kg	0.004	Soil	0.7	266363	05/01/21	05/01/21	LXR
cis-1,3-Dichloropropene	ND		mg/Kg	0.004	Soil	0.7	266363	05/01/21	05/01/21	LXR
Toluene	ND		mg/Kg	0.004	Soil	0.7	266363	05/01/21	05/01/21	LXR
trans-1,3-Dichloropropene	ND		mg/Kg	0.004	Soil	0.7	266363	05/01/21	05/01/21	LXR
1,1,2-Trichloroethane	ND		mg/Kg	0.004	Soil	0.7	266363	05/01/21	05/01/21	LXR
1,3-Dichloropropane	ND		mg/Kg	0.004	Soil	0.7	266363	05/01/21	05/01/21	LXR
Tetrachloroethene	ND		mg/Kg	0.004	Soil	0.7	266363	05/01/21	05/01/21	LXR
Dibromochloromethane	ND		mg/Kg	0.004	Soil	0.7	266363	05/01/21	05/01/21	LXR
1,2-Dibromoethane	ND		mg/Kg	0.004	Soil	0.7	266363	05/01/21	05/01/21	LXR
Chlorobenzene	ND		mg/Kg	0.004	Soil	0.7	266363	05/01/21	05/01/21	LXR
1,1,1,2-Tetrachloroethane	ND		mg/Kg	0.004	Soil	0.7	266363	05/01/21	05/01/21	LXR
Ethylbenzene	ND		mg/Kg	0.004	Soil	0.7	266363	05/01/21	05/01/21	LXR
m,p-Xylenes	ND		mg/Kg	0.007	Soil	0.7	266363	05/01/21	05/01/21	LXR
o-Xylene	ND		mg/Kg	0.004	Soil	0.7	266363	05/01/21	05/01/21	LXR
Styrene	ND		mg/Kg	0.004	Soil	0.7	266363	05/01/21	05/01/21	LXR
Bromoform	ND		mg/Kg	0.004	Soil	0.7	266363	05/01/21	05/01/21	LXR
Isopropylbenzene	ND		mg/Kg	0.004	Soil	0.7	266363	05/01/21	05/01/21	LXR

Analysis Results for 444780

444780-002 Analyte	Result	Qual	Units	RL	Matrix	DF	Batch	Prepared	Analyzed	Chemist
1,1,2,2-Tetrachloroethane	ND		mg/Kg	0.004	Soil	0.7	266363	05/01/21	05/01/21	LXR
1,2,3-Trichloropropane	ND		mg/Kg	0.004	Soil	0.7	266363	05/01/21	05/01/21	LXR
Propylbenzene	ND		mg/Kg	0.004	Soil	0.7	266363	05/01/21	05/01/21	LXR
Bromobenzene	ND		mg/Kg	0.004	Soil	0.7	266363	05/01/21	05/01/21	LXR
1,3,5-Trimethylbenzene	ND		mg/Kg	0.004	Soil	0.7	266363	05/01/21	05/01/21	LXR
2-Chlorotoluene	ND		mg/Kg	0.004	Soil	0.7	266363	05/01/21	05/01/21	LXR
4-Chlorotoluene	ND		mg/Kg	0.004	Soil	0.7	266363	05/01/21	05/01/21	LXR
tert-Butylbenzene	ND		mg/Kg	0.004	Soil	0.7	266363	05/01/21	05/01/21	LXR
1,2,4-Trimethylbenzene	ND		mg/Kg	0.004	Soil	0.7	266363	05/01/21	05/01/21	LXR
sec-Butylbenzene	ND		mg/Kg	0.004	Soil	0.7	266363	05/01/21	05/01/21	LXR
para-Isopropyl Toluene	ND		mg/Kg	0.004	Soil	0.7	266363	05/01/21	05/01/21	LXR
1,3-Dichlorobenzene	ND		mg/Kg	0.004	Soil	0.7	266363	05/01/21	05/01/21	LXR
1,4-Dichlorobenzene	ND		mg/Kg	0.004	Soil	0.7	266363	05/01/21	05/01/21	LXR
n-Butylbenzene	ND		mg/Kg	0.004	Soil	0.7	266363	05/01/21	05/01/21	LXR
1,2-Dichlorobenzene	ND		mg/Kg	0.004	Soil	0.7	266363	05/01/21	05/01/21	LXR
1,2-Dibromo-3-Chloropropane	ND		mg/Kg	0.004	Soil	0.7	266363	05/01/21	05/01/21	LXR
1,2,4-Trichlorobenzene	ND		mg/Kg	0.004	Soil	0.7	266363	05/01/21	05/01/21	LXR
Hexachlorobutadiene	ND		mg/Kg	0.004	Soil	0.7	266363	05/01/21	05/01/21	LXR
Naphthalene	ND		mg/Kg	0.004	Soil	0.7	266363	05/01/21	05/01/21	LXR
1,2,3-Trichlorobenzene	ND		mg/Kg	0.004	Soil	0.7	266363	05/01/21	05/01/21	LXR
Xylene (total)	ND		mg/Kg	0.004	Soil	0.7	266363	05/01/21	05/01/21	LXR

Surrogates			Limits							
Dibromofluoromethane	105%		%REC 70-145	Soil	0.7	266363	05/01/21	05/01/21	LXR	
1,2-Dichloroethane-d4	98%		%REC 70-145	Soil	0.7	266363	05/01/21	05/01/21	LXR	
Toluene-d8	90%		%REC 70-145	Soil	0.7	266363	05/01/21	05/01/21	LXR	
Bromofluorobenzene	98%		%REC 70-145	Soil	0.7	266363	05/01/21	05/01/21	LXR	

Method: EPA 8270C-SIM
 Prep Method: EPA 3546

1-Methylnaphthalene	ND		mg/Kg	0.050	Soil	5	266397	05/03/21	05/03/21	TJW
2-Methylnaphthalene	ND		mg/Kg	0.050	Soil	5	266397	05/03/21	05/03/21	TJW
Naphthalene	ND		mg/Kg	0.050	Soil	5	266397	05/03/21	05/03/21	TJW
Acenaphthylene	ND		mg/Kg	0.050	Soil	5	266397	05/03/21	05/03/21	TJW
Acenaphthene	ND		mg/Kg	0.050	Soil	5	266397	05/03/21	05/03/21	TJW
Fluorene	ND		mg/Kg	0.050	Soil	5	266397	05/03/21	05/03/21	TJW
Phenanthrene	0.059		mg/Kg	0.050	Soil	5	266397	05/03/21	05/03/21	TJW
Anthracene	ND		mg/Kg	0.050	Soil	5	266397	05/03/21	05/03/21	TJW
Fluoranthene	0.090		mg/Kg	0.050	Soil	5	266397	05/03/21	05/03/21	TJW
Pyrene	0.093		mg/Kg	0.050	Soil	5	266397	05/03/21	05/03/21	TJW
Benzo(a)anthracene	0.056		mg/Kg	0.050	Soil	5	266397	05/03/21	05/03/21	TJW
Chrysene	0.065		mg/Kg	0.050	Soil	5	266397	05/03/21	05/03/21	TJW
Benzo(b)fluoranthene	ND		mg/Kg	0.050	Soil	5	266397	05/03/21	05/03/21	TJW
Benzo(k)fluoranthene	ND		mg/Kg	0.050	Soil	5	266397	05/03/21	05/03/21	TJW
Benzo(a)pyrene	ND		mg/Kg	0.050	Soil	5	266397	05/03/21	05/03/21	TJW
Indeno(1,2,3-cd)pyrene	ND		mg/Kg	0.050	Soil	5	266397	05/03/21	05/03/21	TJW
Dibenz(a,h)anthracene	ND		mg/Kg	0.050	Soil	5	266397	05/03/21	05/03/21	TJW
Benzo(g,h,i)perylene	ND		mg/Kg	0.050	Soil	5	266397	05/03/21	05/03/21	TJW

Analysis Results for 444780

444780-002 Analyte	Result	Qual	Units	RL	Matrix	DF	Batch	Prepared	Analyzed	Chemist
Surrogates			Limits							
Nitrobenzene-d5	65%		%REC	27-125	Soil	5	266397	05/03/21	05/03/21	TJW
2-Fluorobiphenyl	67%		%REC	30-120	Soil	5	266397	05/03/21	05/03/21	TJW
Terphenyl-d14	56%		%REC	33-155	Soil	5	266397	05/03/21	05/03/21	TJW
Method: EPA 8270C										
Prep Method: EPA 3546										
Carbazole	ND		mg/Kg	1.3	Soil	5	266407	05/03/21	05/03/21	TJW
1-Methylnaphthalene	ND		mg/Kg	1.3	Soil	5	266407	05/03/21	05/03/21	TJW
Pyridine	ND		mg/Kg	1.3	Soil	5	266407	05/03/21	05/03/21	TJW
N-Nitrosodimethylamine	ND		mg/Kg	1.3	Soil	5	266407	05/03/21	05/03/21	TJW
Phenol	ND		mg/Kg	1.3	Soil	5	266407	05/03/21	05/03/21	TJW
Aniline	ND		mg/Kg	1.3	Soil	5	266407	05/03/21	05/03/21	TJW
bis(2-Chloroethyl)ether	ND		mg/Kg	6.0	Soil	5	266407	05/03/21	05/03/21	TJW
2-Chlorophenol	ND		mg/Kg	1.3	Soil	5	266407	05/03/21	05/03/21	TJW
1,3-Dichlorobenzene	ND		mg/Kg	1.3	Soil	5	266407	05/03/21	05/03/21	TJW
1,4-Dichlorobenzene	ND		mg/Kg	1.3	Soil	5	266407	05/03/21	05/03/21	TJW
Benzyl alcohol	ND		mg/Kg	1.3	Soil	5	266407	05/03/21	05/03/21	TJW
1,2-Dichlorobenzene	ND		mg/Kg	1.3	Soil	5	266407	05/03/21	05/03/21	TJW
2-Methylphenol	ND		mg/Kg	1.3	Soil	5	266407	05/03/21	05/03/21	TJW
bis(2-Chloroisopropyl) ether	ND		mg/Kg	1.3	Soil	5	266407	05/03/21	05/03/21	TJW
3,4-Methylphenol	ND		mg/Kg	2.0	Soil	5	266407	05/03/21	05/03/21	TJW
N-Nitroso-di-n-propylamine	ND		mg/Kg	1.3	Soil	5	266407	05/03/21	05/03/21	TJW
Hexachloroethane	ND		mg/Kg	1.3	Soil	5	266407	05/03/21	05/03/21	TJW
Nitrobenzene	ND		mg/Kg	6.0	Soil	5	266407	05/03/21	05/03/21	TJW
Isophorone	ND		mg/Kg	1.3	Soil	5	266407	05/03/21	05/03/21	TJW
2-Nitrophenol	ND		mg/Kg	1.3	Soil	5	266407	05/03/21	05/03/21	TJW
2,4-Dimethylphenol	ND		mg/Kg	1.3	Soil	5	266407	05/03/21	05/03/21	TJW
Benzoic acid	ND		mg/Kg	6.0	Soil	5	266407	05/03/21	05/03/21	TJW
bis(2-Chloroethoxy)methane	ND		mg/Kg	1.3	Soil	5	266407	05/03/21	05/03/21	TJW
2,4-Dichlorophenol	ND		mg/Kg	1.3	Soil	5	266407	05/03/21	05/03/21	TJW
1,2,4-Trichlorobenzene	ND		mg/Kg	1.3	Soil	5	266407	05/03/21	05/03/21	TJW
Naphthalene	ND		mg/Kg	1.3	Soil	5	266407	05/03/21	05/03/21	TJW
4-Chloroaniline	ND		mg/Kg	1.3	Soil	5	266407	05/03/21	05/03/21	TJW
Hexachlorobutadiene	ND		mg/Kg	1.3	Soil	5	266407	05/03/21	05/03/21	TJW
4-Chloro-3-methylphenol	ND		mg/Kg	1.3	Soil	5	266407	05/03/21	05/03/21	TJW
2-Methylnaphthalene	ND		mg/Kg	1.3	Soil	5	266407	05/03/21	05/03/21	TJW
Hexachlorocyclopentadiene	ND		mg/Kg	6.0	Soil	5	266407	05/03/21	05/03/21	TJW
2,4,6-Trichlorophenol	ND		mg/Kg	1.3	Soil	5	266407	05/03/21	05/03/21	TJW
2,4,5-Trichlorophenol	ND		mg/Kg	1.3	Soil	5	266407	05/03/21	05/03/21	TJW
2-Chloronaphthalene	ND		mg/Kg	1.3	Soil	5	266407	05/03/21	05/03/21	TJW
2-Nitroaniline	ND		mg/Kg	1.3	Soil	5	266407	05/03/21	05/03/21	TJW
Dimethylphthalate	ND		mg/Kg	1.3	Soil	5	266407	05/03/21	05/03/21	TJW
Acenaphthylene	ND		mg/Kg	1.3	Soil	5	266407	05/03/21	05/03/21	TJW
2,6-Dinitrotoluene	ND		mg/Kg	1.3	Soil	5	266407	05/03/21	05/03/21	TJW
3-Nitroaniline	ND		mg/Kg	1.3	Soil	5	266407	05/03/21	05/03/21	TJW
Acenaphthene	ND		mg/Kg	1.3	Soil	5	266407	05/03/21	05/03/21	TJW

Analysis Results for 444780

444780-002 Analyte	Result	Qual	Units	RL	Matrix	DF	Batch	Prepared	Analyzed	Chemist
2,4-Dinitrophenol	ND		mg/Kg	6.0	Soil	5	266407	05/03/21	05/03/21	TJW
4-Nitrophenol	ND		mg/Kg	1.3	Soil	5	266407	05/03/21	05/03/21	TJW
Dibenzofuran	ND		mg/Kg	1.3	Soil	5	266407	05/03/21	05/03/21	TJW
2,4-Dinitrotoluene	ND		mg/Kg	1.3	Soil	5	266407	05/03/21	05/03/21	TJW
Diethylphthalate	ND		mg/Kg	1.3	Soil	5	266407	05/03/21	05/03/21	TJW
Fluorene	ND		mg/Kg	1.3	Soil	5	266407	05/03/21	05/03/21	TJW
4-Chlorophenyl-phenylether	ND		mg/Kg	1.3	Soil	5	266407	05/03/21	05/03/21	TJW
4-Nitroaniline	ND		mg/Kg	1.3	Soil	5	266407	05/03/21	05/03/21	TJW
4,6-Dinitro-2-methylphenol	ND		mg/Kg	1.3	Soil	5	266407	05/03/21	05/03/21	TJW
N-Nitrosodiphenylamine	ND		mg/Kg	1.3	Soil	5	266407	05/03/21	05/03/21	TJW
1,2-diphenylhydrazine (as azobenzene)	ND		mg/Kg	1.3	Soil	5	266407	05/03/21	05/03/21	TJW
4-Bromophenyl-phenylether	ND		mg/Kg	1.3	Soil	5	266407	05/03/21	05/03/21	TJW
Hexachlorobenzene	ND		mg/Kg	1.3	Soil	5	266407	05/03/21	05/03/21	TJW
Pentachlorophenol	ND		mg/Kg	6.0	Soil	5	266407	05/03/21	05/03/21	TJW
Phenanthrene	ND		mg/Kg	1.3	Soil	5	266407	05/03/21	05/03/21	TJW
Anthracene	ND		mg/Kg	1.3	Soil	5	266407	05/03/21	05/03/21	TJW
Di-n-butylphthalate	ND		mg/Kg	1.3	Soil	5	266407	05/03/21	05/03/21	TJW
Fluoranthene	ND		mg/Kg	1.3	Soil	5	266407	05/03/21	05/03/21	TJW
Benidine	ND		mg/Kg	6.0	Soil	5	266407	05/03/21	05/03/21	TJW
Pyrene	ND		mg/Kg	1.3	Soil	5	266407	05/03/21	05/03/21	TJW
Butylbenzylphthalate	ND		mg/Kg	1.3	Soil	5	266407	05/03/21	05/03/21	TJW
3,3'-Dichlorobenzidine	ND		mg/Kg	6.0	Soil	5	266407	05/03/21	05/03/21	TJW
Benzo(a)anthracene	ND		mg/Kg	1.3	Soil	5	266407	05/03/21	05/03/21	TJW
Chrysene	ND		mg/Kg	1.3	Soil	5	266407	05/03/21	05/03/21	TJW
bis(2-Ethylhexyl)phthalate	ND		mg/Kg	1.3	Soil	5	266407	05/03/21	05/03/21	TJW
Di-n-octylphthalate	ND		mg/Kg	1.3	Soil	5	266407	05/03/21	05/03/21	TJW
Benzo(b)fluoranthene	ND		mg/Kg	1.3	Soil	5	266407	05/03/21	05/03/21	TJW
Benzo(k)fluoranthene	ND		mg/Kg	1.3	Soil	5	266407	05/03/21	05/03/21	TJW
Benzo(a)pyrene	ND		mg/Kg	1.3	Soil	5	266407	05/03/21	05/03/21	TJW
Indeno(1,2,3-cd)pyrene	ND		mg/Kg	1.3	Soil	5	266407	05/03/21	05/03/21	TJW
Dibenz(a,h)anthracene	ND		mg/Kg	1.3	Soil	5	266407	05/03/21	05/03/21	TJW
Benzo(g,h,i)perylene	ND		mg/Kg	1.3	Soil	5	266407	05/03/21	05/03/21	TJW
Surrogates				Limits						
2-Fluorophenol	69%		%REC	29-120	Soil	5	266407	05/03/21	05/03/21	TJW
Phenol-d6	72%		%REC	30-120	Soil	5	266407	05/03/21	05/03/21	TJW
2,4,6-Tribromophenol	65%		%REC	32-120	Soil	5	266407	05/03/21	05/03/21	TJW
Nitrobenzene-d5	60%		%REC	33-120	Soil	5	266407	05/03/21	05/03/21	TJW
2-Fluorobiphenyl	61%		%REC	39-120	Soil	5	266407	05/03/21	05/03/21	TJW
Terphenyl-d14	79%		%REC	44-125	Soil	5	266407	05/03/21	05/03/21	TJW

Analysis Results for 444780

Sample ID: SB-1-10
Lab ID: 444780-003
Collected: 04/30/21 10:00

444780-003 Analyte	Result	Qual	Units	RL	Matrix	DF	Batch	Prepared	Analyzed	Chemist
Method: EPA 6010B Prep Method: EPA 3050B										
Antimony	ND		mg/Kg	3.1	Soil	1	266373	05/01/21	05/03/21	SBW
Arsenic	3.0		mg/Kg	1.0	Soil	1	266373	05/01/21	05/03/21	SBW
Barium	97		mg/Kg	1.0	Soil	1	266373	05/01/21	05/03/21	SBW
Beryllium	ND		mg/Kg	0.51	Soil	1	266373	05/01/21	05/03/21	SBW
Cadmium	ND		mg/Kg	0.51	Soil	1	266373	05/01/21	05/03/21	SBW
Chromium	59		mg/Kg	1.0	Soil	1	266373	05/01/21	05/03/21	SBW
Cobalt	12		mg/Kg	0.51	Soil	1	266373	05/01/21	05/03/21	SBW
Copper	11		mg/Kg	1.0	Soil	1	266373	05/01/21	05/03/21	SBW
Lead	6.6		mg/Kg	1.0	Soil	1	266373	05/01/21	05/03/21	SBW
Molybdenum	ND		mg/Kg	1.0	Soil	1	266373	05/01/21	05/03/21	SBW
Nickel	45		mg/Kg	1.0	Soil	1	266373	05/01/21	05/03/21	SBW
Selenium	ND		mg/Kg	3.1	Soil	1	266373	05/01/21	05/03/21	SBW
Silver	ND		mg/Kg	0.51	Soil	1	266373	05/01/21	05/03/21	SBW
Thallium	ND		mg/Kg	3.1	Soil	1	266373	05/01/21	05/03/21	SBW
Vanadium	42		mg/Kg	1.0	Soil	1	266373	05/01/21	05/03/21	SBW
Zinc	25		mg/Kg	5.1	Soil	1	266373	05/01/21	05/03/21	SBW
Method: EPA 6010B Prep Method: METHOD										
	Chromium	ND	mg/L	0.30	WET Leachate	10	267237	05/17/21	05/17/21	SBW
Method: EPA 7471A Prep Method: METHOD										
	Mercury	ND	mg/Kg	0.14	Soil	1	266376	05/01/21	05/04/21	JDB
Method: EPA 8015B Prep Method: EPA 5030B										
	TPH Gasoline	ND	mg/Kg	2.0	Soil	0.68	266399	05/04/21	05/04/21	EMW
Surrogates Limits										
	Bromofluorobenzene (FID)	100%	%REC	60-140	Soil	1	266399	05/04/21	05/04/21	EMW
Method: EPA 8015M Prep Method: EPA 3580										
	DRO C10-C28 (SGCU)	ND	mg/Kg	10	Soil	1	266394	05/03/21	05/04/21	MES
	ORO C28-C44 (SGCU)	ND	mg/Kg	20	Soil	1	266394	05/03/21	05/04/21	MES
Surrogates Limits										
	n-Triacontane (SGCU)	91%	%REC	70-130	Soil	1	266394	05/03/21	05/04/21	MES
Method: EPA 8260B Prep Method: EPA 5035										
	3-Chloropropene	ND	mg/Kg	0.004	Soil	0.85	266428	05/03/21	05/03/21	TCN
	cis-1,4-Dichloro-2-butene	ND	mg/Kg	0.004	Soil	0.85	266428	05/03/21	05/03/21	TCN
	trans-1,4-Dichloro-2-butene	ND	mg/Kg	0.004	Soil	0.85	266428	05/03/21	05/03/21	TCN
	Freon 12	ND	mg/Kg	0.004	Soil	0.85	266428	05/03/21	05/03/21	TCN
	Chloromethane	ND	mg/Kg	0.004	Soil	0.85	266428	05/03/21	05/03/21	TCN

Analysis Results for 444780

444780-003 Analyte	Result	Qual	Units	RL	Matrix	DF	Batch	Prepared	Analyzed	Chemist
Vinyl Chloride	ND		mg/Kg	0.004	Soil	0.85	266428	05/03/21	05/03/21	TCN
Bromomethane	ND		mg/Kg	0.004	Soil	0.85	266428	05/03/21	05/03/21	TCN
Chloroethane	ND		mg/Kg	0.004	Soil	0.85	266428	05/03/21	05/03/21	TCN
Trichlorofluoromethane	ND		mg/Kg	0.004	Soil	0.85	266428	05/03/21	05/03/21	TCN
Acetone	ND		mg/Kg	0.08	Soil	0.85	266428	05/03/21	05/03/21	TCN
Freon 113	ND		mg/Kg	0.004	Soil	0.85	266428	05/03/21	05/03/21	TCN
1,1-Dichloroethene	ND		mg/Kg	0.004	Soil	0.85	266428	05/03/21	05/03/21	TCN
Methylene Chloride	ND		mg/Kg	0.004	Soil	0.85	266428	05/03/21	05/03/21	TCN
MTBE	ND		mg/Kg	0.004	Soil	0.85	266428	05/03/21	05/03/21	TCN
trans-1,2-Dichloroethene	ND		mg/Kg	0.004	Soil	0.85	266428	05/03/21	05/03/21	TCN
1,1-Dichloroethane	ND		mg/Kg	0.004	Soil	0.85	266428	05/03/21	05/03/21	TCN
2-Butanone	ND		mg/Kg	0.08	Soil	0.85	266428	05/03/21	05/03/21	TCN
cis-1,2-Dichloroethene	ND		mg/Kg	0.004	Soil	0.85	266428	05/03/21	05/03/21	TCN
2,2-Dichloropropane	ND		mg/Kg	0.004	Soil	0.85	266428	05/03/21	05/03/21	TCN
Chloroform	ND		mg/Kg	0.004	Soil	0.85	266428	05/03/21	05/03/21	TCN
Bromochloromethane	ND		mg/Kg	0.004	Soil	0.85	266428	05/03/21	05/03/21	TCN
1,1,1-Trichloroethane	ND		mg/Kg	0.004	Soil	0.85	266428	05/03/21	05/03/21	TCN
1,1-Dichloropropene	ND		mg/Kg	0.004	Soil	0.85	266428	05/03/21	05/03/21	TCN
Carbon Tetrachloride	ND		mg/Kg	0.004	Soil	0.85	266428	05/03/21	05/03/21	TCN
1,2-Dichloroethane	ND		mg/Kg	0.004	Soil	0.85	266428	05/03/21	05/03/21	TCN
Benzene	ND		mg/Kg	0.004	Soil	0.85	266428	05/03/21	05/03/21	TCN
Trichloroethene	ND		mg/Kg	0.004	Soil	0.85	266428	05/03/21	05/03/21	TCN
1,2-Dichloropropane	ND		mg/Kg	0.004	Soil	0.85	266428	05/03/21	05/03/21	TCN
Bromodichloromethane	ND		mg/Kg	0.004	Soil	0.85	266428	05/03/21	05/03/21	TCN
Dibromomethane	ND		mg/Kg	0.004	Soil	0.85	266428	05/03/21	05/03/21	TCN
4-Methyl-2-Pentanone	ND		mg/Kg	0.004	Soil	0.85	266428	05/03/21	05/03/21	TCN
cis-1,3-Dichloropropene	ND		mg/Kg	0.004	Soil	0.85	266428	05/03/21	05/03/21	TCN
Toluene	ND		mg/Kg	0.004	Soil	0.85	266428	05/03/21	05/03/21	TCN
trans-1,3-Dichloropropene	ND		mg/Kg	0.004	Soil	0.85	266428	05/03/21	05/03/21	TCN
1,1,2-Trichloroethane	ND		mg/Kg	0.004	Soil	0.85	266428	05/03/21	05/03/21	TCN
1,3-Dichloropropane	ND		mg/Kg	0.004	Soil	0.85	266428	05/03/21	05/03/21	TCN
Tetrachloroethene	ND		mg/Kg	0.004	Soil	0.85	266428	05/03/21	05/03/21	TCN
Dibromochloromethane	ND		mg/Kg	0.004	Soil	0.85	266428	05/03/21	05/03/21	TCN
1,2-Dibromoethane	ND		mg/Kg	0.004	Soil	0.85	266428	05/03/21	05/03/21	TCN
Chlorobenzene	ND		mg/Kg	0.004	Soil	0.85	266428	05/03/21	05/03/21	TCN
1,1,1,2-Tetrachloroethane	ND		mg/Kg	0.004	Soil	0.85	266428	05/03/21	05/03/21	TCN
Ethylbenzene	ND		mg/Kg	0.004	Soil	0.85	266428	05/03/21	05/03/21	TCN
m,p-Xylenes	ND		mg/Kg	0.008	Soil	0.85	266428	05/03/21	05/03/21	TCN
o-Xylene	ND		mg/Kg	0.004	Soil	0.85	266428	05/03/21	05/03/21	TCN
Styrene	ND		mg/Kg	0.004	Soil	0.85	266428	05/03/21	05/03/21	TCN
Bromoform	ND		mg/Kg	0.004	Soil	0.85	266428	05/03/21	05/03/21	TCN
Isopropylbenzene	ND		mg/Kg	0.004	Soil	0.85	266428	05/03/21	05/03/21	TCN
1,1,2,2-Tetrachloroethane	ND		mg/Kg	0.004	Soil	0.85	266428	05/03/21	05/03/21	TCN
1,2,3-Trichloropropane	ND		mg/Kg	0.004	Soil	0.85	266428	05/03/21	05/03/21	TCN
Propylbenzene	ND		mg/Kg	0.004	Soil	0.85	266428	05/03/21	05/03/21	TCN
Bromobenzene	ND		mg/Kg	0.004	Soil	0.85	266428	05/03/21	05/03/21	TCN

Analysis Results for 444780

444780-003 Analyte	Result	Qual	Units	RL	Matrix	DF	Batch	Prepared	Analyzed	Chemist
1,3,5-Trimethylbenzene	ND		mg/Kg	0.004	Soil	0.85	266428	05/03/21	05/03/21	TCN
2-Chlorotoluene	ND		mg/Kg	0.004	Soil	0.85	266428	05/03/21	05/03/21	TCN
4-Chlorotoluene	ND		mg/Kg	0.004	Soil	0.85	266428	05/03/21	05/03/21	TCN
tert-Butylbenzene	ND		mg/Kg	0.004	Soil	0.85	266428	05/03/21	05/03/21	TCN
1,2,4-Trimethylbenzene	ND		mg/Kg	0.004	Soil	0.85	266428	05/03/21	05/03/21	TCN
sec-Butylbenzene	ND		mg/Kg	0.004	Soil	0.85	266428	05/03/21	05/03/21	TCN
para-Isopropyl Toluene	ND		mg/Kg	0.004	Soil	0.85	266428	05/03/21	05/03/21	TCN
1,3-Dichlorobenzene	ND		mg/Kg	0.004	Soil	0.85	266428	05/03/21	05/03/21	TCN
1,4-Dichlorobenzene	ND		mg/Kg	0.004	Soil	0.85	266428	05/03/21	05/03/21	TCN
n-Butylbenzene	ND		mg/Kg	0.004	Soil	0.85	266428	05/03/21	05/03/21	TCN
1,2-Dichlorobenzene	ND		mg/Kg	0.004	Soil	0.85	266428	05/03/21	05/03/21	TCN
1,2-Dibromo-3-Chloropropane	ND		mg/Kg	0.004	Soil	0.85	266428	05/03/21	05/03/21	TCN
1,2,4-Trichlorobenzene	ND		mg/Kg	0.004	Soil	0.85	266428	05/03/21	05/03/21	TCN
Hexachlorobutadiene	ND		mg/Kg	0.004	Soil	0.85	266428	05/03/21	05/03/21	TCN
Naphthalene	ND		mg/Kg	0.004	Soil	0.85	266428	05/03/21	05/03/21	TCN
1,2,3-Trichlorobenzene	ND		mg/Kg	0.004	Soil	0.85	266428	05/03/21	05/03/21	TCN
Xylene (total)	ND		mg/Kg	0.004	Soil	0.85	266428	05/03/21	05/03/21	TCN

Surrogates	Limits									
Dibromofluoromethane	100%		%REC	70-145	Soil	0.85	266428	05/03/21	05/03/21	TCN
1,2-Dichloroethane-d4	109%		%REC	70-145	Soil	0.85	266428	05/03/21	05/03/21	TCN
Toluene-d8	99%		%REC	70-145	Soil	0.85	266428	05/03/21	05/03/21	TCN
Bromofluorobenzene	96%		%REC	70-145	Soil	0.85	266428	05/03/21	05/03/21	TCN

Method: EPA 8270C-SIM

Prep Method: EPA 3546

1-Methylnaphthalene	ND		mg/Kg	0.010	Soil	1	266397	05/03/21	05/04/21	DJL
2-Methylnaphthalene	ND		mg/Kg	0.010	Soil	1	266397	05/03/21	05/04/21	DJL
Naphthalene	ND		mg/Kg	0.010	Soil	1	266397	05/03/21	05/04/21	DJL
Acenaphthylene	ND		mg/Kg	0.010	Soil	1	266397	05/03/21	05/04/21	DJL
Acenaphthene	ND		mg/Kg	0.010	Soil	1	266397	05/03/21	05/04/21	DJL
Fluorene	ND		mg/Kg	0.010	Soil	1	266397	05/03/21	05/04/21	DJL
Phenanthrene	ND		mg/Kg	0.010	Soil	1	266397	05/03/21	05/04/21	DJL
Anthracene	ND		mg/Kg	0.010	Soil	1	266397	05/03/21	05/04/21	DJL
Fluoranthene	ND		mg/Kg	0.010	Soil	1	266397	05/03/21	05/04/21	DJL
Pyrene	ND		mg/Kg	0.010	Soil	1	266397	05/03/21	05/04/21	DJL
Benzo(a)anthracene	ND		mg/Kg	0.010	Soil	1	266397	05/03/21	05/04/21	DJL
Chrysene	ND		mg/Kg	0.010	Soil	1	266397	05/03/21	05/04/21	DJL
Benzo(b)fluoranthene	ND		mg/Kg	0.010	Soil	1	266397	05/03/21	05/04/21	DJL
Benzo(k)fluoranthene	ND		mg/Kg	0.010	Soil	1	266397	05/03/21	05/04/21	DJL
Benzo(a)pyrene	ND		mg/Kg	0.010	Soil	1	266397	05/03/21	05/04/21	DJL
Indeno(1,2,3-cd)pyrene	ND		mg/Kg	0.010	Soil	1	266397	05/03/21	05/04/21	DJL
Dibenz(a,h)anthracene	ND		mg/Kg	0.010	Soil	1	266397	05/03/21	05/04/21	DJL
Benzo(g,h,i)perylene	ND		mg/Kg	0.010	Soil	1	266397	05/03/21	05/04/21	DJL

Surrogates	Limits									
Nitrobenzene-d5	44%		%REC	27-125	Soil	1	266397	05/03/21	05/04/21	DJL
2-Fluorobiphenyl	38%		%REC	30-120	Soil	1	266397	05/03/21	05/04/21	DJL
Terphenyl-d14	38%		%REC	33-155	Soil	1	266397	05/03/21	05/04/21	DJL

Analysis Results for 444780

444780-003 Analyte	Result	Qual	Units	RL	Matrix	DF	Batch	Prepared	Analyzed	Chemist
Method: EPA 8270C										
Prep Method: EPA 3546										
Carbazole	ND		mg/Kg	0.25	Soil	1	266407	05/03/21	05/04/21	DJL
1-Methylnaphthalene	ND		mg/Kg	0.25	Soil	1	266407	05/03/21	05/04/21	DJL
Pyridine	ND		mg/Kg	0.25	Soil	1	266407	05/03/21	05/04/21	DJL
N-Nitrosodimethylamine	ND		mg/Kg	0.25	Soil	1	266407	05/03/21	05/04/21	DJL
Phenol	ND		mg/Kg	0.25	Soil	1	266407	05/03/21	05/04/21	DJL
Aniline	ND		mg/Kg	0.25	Soil	1	266407	05/03/21	05/04/21	DJL
bis(2-Chloroethyl)ether	ND		mg/Kg	1.2	Soil	1	266407	05/03/21	05/04/21	DJL
2-Chlorophenol	ND		mg/Kg	0.25	Soil	1	266407	05/03/21	05/04/21	DJL
1,3-Dichlorobenzene	ND		mg/Kg	0.25	Soil	1	266407	05/03/21	05/04/21	DJL
1,4-Dichlorobenzene	ND		mg/Kg	0.25	Soil	1	266407	05/03/21	05/04/21	DJL
Benzyl alcohol	ND		mg/Kg	0.25	Soil	1	266407	05/03/21	05/04/21	DJL
1,2-Dichlorobenzene	ND		mg/Kg	0.25	Soil	1	266407	05/03/21	05/04/21	DJL
2-Methylphenol	ND		mg/Kg	0.25	Soil	1	266407	05/03/21	05/04/21	DJL
bis(2-Chloroisopropyl) ether	ND		mg/Kg	0.25	Soil	1	266407	05/03/21	05/04/21	DJL
3-,4-Methylphenol	ND		mg/Kg	0.40	Soil	1	266407	05/03/21	05/04/21	DJL
N-Nitroso-di-n-propylamine	ND		mg/Kg	0.25	Soil	1	266407	05/03/21	05/04/21	DJL
Hexachloroethane	ND		mg/Kg	0.25	Soil	1	266407	05/03/21	05/04/21	DJL
Nitrobenzene	ND		mg/Kg	1.2	Soil	1	266407	05/03/21	05/04/21	DJL
Isophorone	ND		mg/Kg	0.25	Soil	1	266407	05/03/21	05/04/21	DJL
2-Nitrophenol	ND		mg/Kg	0.25	Soil	1	266407	05/03/21	05/04/21	DJL
2,4-Dimethylphenol	ND		mg/Kg	0.25	Soil	1	266407	05/03/21	05/04/21	DJL
Benzoic acid	ND		mg/Kg	1.2	Soil	1	266407	05/03/21	05/04/21	DJL
bis(2-Chloroethoxy)methane	ND		mg/Kg	0.25	Soil	1	266407	05/03/21	05/04/21	DJL
2,4-Dichlorophenol	ND		mg/Kg	0.25	Soil	1	266407	05/03/21	05/04/21	DJL
1,2,4-Trichlorobenzene	ND		mg/Kg	0.25	Soil	1	266407	05/03/21	05/04/21	DJL
Naphthalene	ND		mg/Kg	0.25	Soil	1	266407	05/03/21	05/04/21	DJL
4-Chloroaniline	ND		mg/Kg	0.25	Soil	1	266407	05/03/21	05/04/21	DJL
Hexachlorobutadiene	ND		mg/Kg	0.25	Soil	1	266407	05/03/21	05/04/21	DJL
4-Chloro-3-methylphenol	ND		mg/Kg	0.25	Soil	1	266407	05/03/21	05/04/21	DJL
2-Methylnaphthalene	ND		mg/Kg	0.25	Soil	1	266407	05/03/21	05/04/21	DJL
Hexachlorocyclopentadiene	ND		mg/Kg	1.2	Soil	1	266407	05/03/21	05/04/21	DJL
2,4,6-Trichlorophenol	ND		mg/Kg	0.25	Soil	1	266407	05/03/21	05/04/21	DJL
2,4,5-Trichlorophenol	ND		mg/Kg	0.25	Soil	1	266407	05/03/21	05/04/21	DJL
2-Chloronaphthalene	ND		mg/Kg	0.25	Soil	1	266407	05/03/21	05/04/21	DJL
2-Nitroaniline	ND		mg/Kg	0.25	Soil	1	266407	05/03/21	05/04/21	DJL
Dimethylphthalate	ND		mg/Kg	0.25	Soil	1	266407	05/03/21	05/04/21	DJL
Acenaphthylene	ND		mg/Kg	0.25	Soil	1	266407	05/03/21	05/04/21	DJL
2,6-Dinitrotoluene	ND		mg/Kg	0.25	Soil	1	266407	05/03/21	05/04/21	DJL
3-Nitroaniline	ND		mg/Kg	0.25	Soil	1	266407	05/03/21	05/04/21	DJL
Acenaphthene	ND		mg/Kg	0.25	Soil	1	266407	05/03/21	05/04/21	DJL
2,4-Dinitrophenol	ND		mg/Kg	1.2	Soil	1	266407	05/03/21	05/04/21	DJL
4-Nitrophenol	ND		mg/Kg	0.25	Soil	1	266407	05/03/21	05/04/21	DJL
Dibenzofuran	ND		mg/Kg	0.25	Soil	1	266407	05/03/21	05/04/21	DJL
2,4-Dinitrotoluene	ND		mg/Kg	0.25	Soil	1	266407	05/03/21	05/04/21	DJL

Analysis Results for 444780

444780-003 Analyte	Result	Qual	Units	RL	Matrix	DF	Batch	Prepared	Analyzed	Chemist
Diethylphthalate	ND		mg/Kg	0.25	Soil	1	266407	05/03/21	05/04/21	DJL
Fluorene	ND		mg/Kg	0.25	Soil	1	266407	05/03/21	05/04/21	DJL
4-Chlorophenyl-phenylether	ND		mg/Kg	0.25	Soil	1	266407	05/03/21	05/04/21	DJL
4-Nitroaniline	ND		mg/Kg	0.25	Soil	1	266407	05/03/21	05/04/21	DJL
4,6-Dinitro-2-methylphenol	ND		mg/Kg	0.25	Soil	1	266407	05/03/21	05/04/21	DJL
N-Nitrosodiphenylamine	ND		mg/Kg	0.25	Soil	1	266407	05/03/21	05/04/21	DJL
1,2-diphenylhydrazine (as azobenzene)	ND		mg/Kg	0.25	Soil	1	266407	05/03/21	05/04/21	DJL
4-Bromophenyl-phenylether	ND		mg/Kg	0.25	Soil	1	266407	05/03/21	05/04/21	DJL
Hexachlorobenzene	ND		mg/Kg	0.25	Soil	1	266407	05/03/21	05/04/21	DJL
Pentachlorophenol	ND		mg/Kg	1.2	Soil	1	266407	05/03/21	05/04/21	DJL
Phenanthrene	ND		mg/Kg	0.25	Soil	1	266407	05/03/21	05/04/21	DJL
Anthracene	ND		mg/Kg	0.25	Soil	1	266407	05/03/21	05/04/21	DJL
Di-n-butylphthalate	ND		mg/Kg	0.25	Soil	1	266407	05/03/21	05/04/21	DJL
Fluoranthene	ND		mg/Kg	0.25	Soil	1	266407	05/03/21	05/04/21	DJL
Benidine	ND		mg/Kg	1.2	Soil	1	266407	05/03/21	05/04/21	DJL
Pyrene	ND		mg/Kg	0.25	Soil	1	266407	05/03/21	05/04/21	DJL
Butylbenzylphthalate	ND		mg/Kg	0.25	Soil	1	266407	05/03/21	05/04/21	DJL
3,3'-Dichlorobenzidine	ND		mg/Kg	1.2	Soil	1	266407	05/03/21	05/04/21	DJL
Benzo(a)anthracene	ND		mg/Kg	0.25	Soil	1	266407	05/03/21	05/04/21	DJL
Chrysene	ND		mg/Kg	0.25	Soil	1	266407	05/03/21	05/04/21	DJL
bis(2-Ethylhexyl)phthalate	ND		mg/Kg	0.25	Soil	1	266407	05/03/21	05/04/21	DJL
Di-n-octylphthalate	ND		mg/Kg	0.25	Soil	1	266407	05/03/21	05/04/21	DJL
Benzo(b)fluoranthene	ND		mg/Kg	0.25	Soil	1	266407	05/03/21	05/04/21	DJL
Benzo(k)fluoranthene	ND		mg/Kg	0.25	Soil	1	266407	05/03/21	05/04/21	DJL
Benzo(a)pyrene	ND		mg/Kg	0.25	Soil	1	266407	05/03/21	05/04/21	DJL
Indeno(1,2,3-cd)pyrene	ND		mg/Kg	0.25	Soil	1	266407	05/03/21	05/04/21	DJL
Dibenz(a,h)anthracene	ND		mg/Kg	0.25	Soil	1	266407	05/03/21	05/04/21	DJL
Benzo(g,h,i)perylene	ND		mg/Kg	0.25	Soil	1	266407	05/03/21	05/04/21	DJL
Surrogates				Limits						
2-Fluorophenol	80%		%REC	29-120	Soil	1	266407	05/03/21	05/04/21	DJL
Phenol-d6	84%		%REC	30-120	Soil	1	266407	05/03/21	05/04/21	DJL
2,4,6-Tribromophenol	81%		%REC	32-120	Soil	1	266407	05/03/21	05/04/21	DJL
Nitrobenzene-d5	74%		%REC	33-120	Soil	1	266407	05/03/21	05/04/21	DJL
2-Fluorobiphenyl	73%		%REC	39-120	Soil	1	266407	05/03/21	05/04/21	DJL
Terphenyl-d14	88%		%REC	44-125	Soil	1	266407	05/03/21	05/04/21	DJL

Analysis Results for 444780

Sample ID: SB-2-2	Lab ID: 444780-004	Collected: 04/30/21 12:10
--------------------------	---------------------------	----------------------------------

444780-004 Analyte	Result	Qual	Units	RL	Matrix	DF	Batch	Prepared	Analyzed	Chemist
Method: EPA 6010B Prep Method: EPA 3050B										
Antimony	ND		mg/Kg	3.1	Soil	1	266373	05/01/21	05/03/21	SBW
Arsenic	6.1		mg/Kg	1.0	Soil	1	266373	05/01/21	05/03/21	SBW
Barium	170		mg/Kg	1.0	Soil	1	266373	05/01/21	05/03/21	SBW
Beryllium	ND		mg/Kg	0.52	Soil	1	266373	05/01/21	05/03/21	SBW
Cadmium	ND		mg/Kg	0.52	Soil	1	266373	05/01/21	05/03/21	SBW
Chromium	50		mg/Kg	1.0	Soil	1	266373	05/01/21	05/03/21	SBW
Cobalt	12		mg/Kg	0.52	Soil	1	266373	05/01/21	05/03/21	SBW
Copper	31		mg/Kg	1.0	Soil	1	266373	05/01/21	05/03/21	SBW
Lead	10		mg/Kg	1.0	Soil	1	266373	05/01/21	05/03/21	SBW
Molybdenum	ND		mg/Kg	1.0	Soil	1	266373	05/01/21	05/03/21	SBW
Nickel	64		mg/Kg	1.0	Soil	1	266373	05/01/21	05/03/21	SBW
Selenium	ND		mg/Kg	3.1	Soil	1	266373	05/01/21	05/03/21	SBW
Silver	ND		mg/Kg	0.52	Soil	1	266373	05/01/21	05/03/21	SBW
Thallium	ND		mg/Kg	3.1	Soil	1	266373	05/01/21	05/03/21	SBW
Vanadium	43		mg/Kg	1.0	Soil	1	266373	05/01/21	05/03/21	SBW
Zinc	42		mg/Kg	5.2	Soil	1	266373	05/01/21	05/03/21	SBW
Method: EPA 6010B Prep Method: METHOD										
	Chromium	ND	mg/L	0.30	WET Leachate	10	267237	05/17/21	05/17/21	SBW
Method: EPA 7471A Prep Method: METHOD										
	Mercury	ND	mg/Kg	0.16	Soil	1.1	266376	05/01/21	05/04/21	JDB
Method: EPA 8015B Prep Method: EPA 5030B										
	TPH Gasoline	ND	mg/Kg	2.5	Soil	0.82	266399	05/04/21	05/04/21	EMW
Surrogates Limits										
	Bromofluorobenzene (FID)	95%	%REC	60-140	Soil	1	266399	05/04/21	05/04/21	EMW
Method: EPA 8015M Prep Method: EPA 3580										
	DRO C10-C28 (SGCU)	ND	mg/Kg	10	Soil	1	266394	05/03/21	05/04/21	MES
	ORO C28-C44 (SGCU)	ND	mg/Kg	20	Soil	1	266394	05/03/21	05/04/21	MES
Surrogates Limits										
	n-Triacontane (SGCU)	82%	%REC	70-130	Soil	1	266394	05/03/21	05/04/21	MES
Method: EPA 8081A Prep Method: EPA 3546										
	alpha-BHC	ND	mg/Kg	0.025	Soil	5	266417	05/03/21	05/03/21	KTD
	beta-BHC	ND	mg/Kg	0.025	Soil	5	266417	05/03/21	05/03/21	KTD
	gamma-BHC	ND	mg/Kg	0.025	Soil	5	266417	05/03/21	05/03/21	KTD
	delta-BHC	ND	mg/Kg	0.025	Soil	5	266417	05/03/21	05/03/21	KTD
	Heptachlor	ND	mg/Kg	0.025	Soil	5	266417	05/03/21	05/03/21	KTD

Analysis Results for 444780

444780-004 Analyte	Result	Qual	Units	RL	Matrix	DF	Batch	Prepared	Analyzed	Chemist
Aldrin	ND		mg/Kg	0.025	Soil	5	266417	05/03/21	05/03/21	KTD
Heptachlor epoxide	ND		mg/Kg	0.025	Soil	5	266417	05/03/21	05/03/21	KTD
Endosulfan I	ND		mg/Kg	0.025	Soil	5	266417	05/03/21	05/03/21	KTD
Dieldrin	ND		mg/Kg	0.025	Soil	5	266417	05/03/21	05/03/21	KTD
4,4'-DDE	ND		mg/Kg	0.025	Soil	5	266417	05/03/21	05/03/21	KTD
Endrin	ND		mg/Kg	0.025	Soil	5	266417	05/03/21	05/03/21	KTD
Endosulfan II	ND		mg/Kg	0.025	Soil	5	266417	05/03/21	05/03/21	KTD
Endosulfan sulfate	ND		mg/Kg	0.025	Soil	5	266417	05/03/21	05/03/21	KTD
4,4'-DDD	ND		mg/Kg	0.025	Soil	5	266417	05/03/21	05/03/21	KTD
Endrin aldehyde	ND		mg/Kg	0.025	Soil	5	266417	05/03/21	05/03/21	KTD
Endrin ketone	ND		mg/Kg	0.025	Soil	5	266417	05/03/21	05/03/21	KTD
4,4'-DDT	ND		mg/Kg	0.025	Soil	5	266417	05/03/21	05/03/21	KTD
Methoxychlor	ND		mg/Kg	0.050	Soil	5	266417	05/03/21	05/03/21	KTD
Toxaphene	ND		mg/Kg	0.50	Soil	5	266417	05/03/21	05/03/21	KTD
Chlordane (Technical)	0.39		mg/Kg	0.25	Soil	5	266417	05/03/21	05/03/21	KTD
Surrogates				Limits						
TCMX	70%		%REC	23-120	Soil	5	266417	05/03/21	05/03/21	KTD
Decachlorobiphenyl	58%		%REC	24-120	Soil	5	266417	05/03/21	05/03/21	KTD
Method: EPA 8082										
Prep Method: EPA 3546										
Aroclor-1016	ND		mg/Kg	0.050	Soil	1	266417	05/03/21	05/05/21	KTD
Aroclor-1221	ND		mg/Kg	0.050	Soil	1	266417	05/03/21	05/05/21	KTD
Aroclor-1232	ND		mg/Kg	0.050	Soil	1	266417	05/03/21	05/05/21	KTD
Aroclor-1242	ND		mg/Kg	0.050	Soil	1	266417	05/03/21	05/05/21	KTD
Aroclor-1248	ND		mg/Kg	0.050	Soil	1	266417	05/03/21	05/05/21	KTD
Aroclor-1254	ND		mg/Kg	0.050	Soil	1	266417	05/03/21	05/05/21	KTD
Aroclor-1260	0.15		mg/Kg	0.050	Soil	1	266417	05/03/21	05/05/21	KTD
Aroclor-1262	ND		mg/Kg	0.050	Soil	1	266417	05/03/21	05/05/21	KTD
Aroclor-1268	ND		mg/Kg	0.050	Soil	1	266417	05/03/21	05/05/21	KTD
Surrogates				Limits						
Decachlorobiphenyl (PCB)	53%		%REC	19-121	Soil	1	266417	05/03/21	05/05/21	KTD
Method: EPA 8260B										
Prep Method: EPA 5035										
3-Chloropropene	ND		mg/Kg	0.004	Soil	0.82	266428	05/03/21	05/03/21	TCN
cis-1,4-Dichloro-2-butene	ND		mg/Kg	0.004	Soil	0.82	266428	05/03/21	05/03/21	TCN
trans-1,4-Dichloro-2-butene	ND		mg/Kg	0.004	Soil	0.82	266428	05/03/21	05/03/21	TCN
Freon 12	ND		mg/Kg	0.004	Soil	0.82	266428	05/03/21	05/03/21	TCN
Chloromethane	ND		mg/Kg	0.004	Soil	0.82	266428	05/03/21	05/03/21	TCN
Vinyl Chloride	ND		mg/Kg	0.004	Soil	0.82	266428	05/03/21	05/03/21	TCN
Bromomethane	ND		mg/Kg	0.004	Soil	0.82	266428	05/03/21	05/03/21	TCN
Chloroethane	ND		mg/Kg	0.004	Soil	0.82	266428	05/03/21	05/03/21	TCN
Trichlorofluoromethane	ND		mg/Kg	0.004	Soil	0.82	266428	05/03/21	05/03/21	TCN
Acetone	ND		mg/Kg	0.08	Soil	0.82	266428	05/03/21	05/03/21	TCN
Freon 113	ND		mg/Kg	0.004	Soil	0.82	266428	05/03/21	05/03/21	TCN
1,1-Dichloroethene	ND		mg/Kg	0.004	Soil	0.82	266428	05/03/21	05/03/21	TCN
Methylene Chloride	ND		mg/Kg	0.004	Soil	0.82	266428	05/03/21	05/03/21	TCN

Analysis Results for 444780

444780-004 Analyte	Result	Qual	Units	RL	Matrix	DF	Batch	Prepared	Analyzed	Chemist
MTBE	ND		mg/Kg	0.004	Soil	0.82	266428	05/03/21	05/03/21	TCN
trans-1,2-Dichloroethene	ND		mg/Kg	0.004	Soil	0.82	266428	05/03/21	05/03/21	TCN
1,1-Dichloroethane	ND		mg/Kg	0.004	Soil	0.82	266428	05/03/21	05/03/21	TCN
2-Butanone	ND		mg/Kg	0.08	Soil	0.82	266428	05/03/21	05/03/21	TCN
cis-1,2-Dichloroethene	ND		mg/Kg	0.004	Soil	0.82	266428	05/03/21	05/03/21	TCN
2,2-Dichloropropane	ND		mg/Kg	0.004	Soil	0.82	266428	05/03/21	05/03/21	TCN
Chloroform	ND		mg/Kg	0.004	Soil	0.82	266428	05/03/21	05/03/21	TCN
Bromochloromethane	ND		mg/Kg	0.004	Soil	0.82	266428	05/03/21	05/03/21	TCN
1,1,1-Trichloroethane	ND		mg/Kg	0.004	Soil	0.82	266428	05/03/21	05/03/21	TCN
1,1-Dichloropropene	ND		mg/Kg	0.004	Soil	0.82	266428	05/03/21	05/03/21	TCN
Carbon Tetrachloride	ND		mg/Kg	0.004	Soil	0.82	266428	05/03/21	05/03/21	TCN
1,2-Dichloroethane	ND		mg/Kg	0.004	Soil	0.82	266428	05/03/21	05/03/21	TCN
Benzene	ND		mg/Kg	0.004	Soil	0.82	266428	05/03/21	05/03/21	TCN
Trichloroethene	ND		mg/Kg	0.004	Soil	0.82	266428	05/03/21	05/03/21	TCN
1,2-Dichloropropane	ND		mg/Kg	0.004	Soil	0.82	266428	05/03/21	05/03/21	TCN
Bromodichloromethane	ND		mg/Kg	0.004	Soil	0.82	266428	05/03/21	05/03/21	TCN
Dibromomethane	ND		mg/Kg	0.004	Soil	0.82	266428	05/03/21	05/03/21	TCN
4-Methyl-2-Pentanone	ND		mg/Kg	0.004	Soil	0.82	266428	05/03/21	05/03/21	TCN
cis-1,3-Dichloropropene	ND		mg/Kg	0.004	Soil	0.82	266428	05/03/21	05/03/21	TCN
Toluene	ND		mg/Kg	0.004	Soil	0.82	266428	05/03/21	05/03/21	TCN
trans-1,3-Dichloropropene	ND		mg/Kg	0.004	Soil	0.82	266428	05/03/21	05/03/21	TCN
1,1,2-Trichloroethane	ND		mg/Kg	0.004	Soil	0.82	266428	05/03/21	05/03/21	TCN
1,3-Dichloropropane	ND		mg/Kg	0.004	Soil	0.82	266428	05/03/21	05/03/21	TCN
Tetrachloroethene	ND		mg/Kg	0.004	Soil	0.82	266428	05/03/21	05/03/21	TCN
Dibromochloromethane	ND		mg/Kg	0.004	Soil	0.82	266428	05/03/21	05/03/21	TCN
1,2-Dibromoethane	ND		mg/Kg	0.004	Soil	0.82	266428	05/03/21	05/03/21	TCN
Chlorobenzene	ND		mg/Kg	0.004	Soil	0.82	266428	05/03/21	05/03/21	TCN
1,1,1,2-Tetrachloroethane	ND		mg/Kg	0.004	Soil	0.82	266428	05/03/21	05/03/21	TCN
Ethylbenzene	ND		mg/Kg	0.004	Soil	0.82	266428	05/03/21	05/03/21	TCN
m,p-Xylenes	ND		mg/Kg	0.008	Soil	0.82	266428	05/03/21	05/03/21	TCN
o-Xylene	ND		mg/Kg	0.004	Soil	0.82	266428	05/03/21	05/03/21	TCN
Styrene	ND		mg/Kg	0.004	Soil	0.82	266428	05/03/21	05/03/21	TCN
Bromoform	ND		mg/Kg	0.004	Soil	0.82	266428	05/03/21	05/03/21	TCN
Isopropylbenzene	ND		mg/Kg	0.004	Soil	0.82	266428	05/03/21	05/03/21	TCN
1,1,2,2-Tetrachloroethane	ND		mg/Kg	0.004	Soil	0.82	266428	05/03/21	05/03/21	TCN
1,2,3-Trichloropropane	ND		mg/Kg	0.004	Soil	0.82	266428	05/03/21	05/03/21	TCN
Propylbenzene	ND		mg/Kg	0.004	Soil	0.82	266428	05/03/21	05/03/21	TCN
Bromobenzene	ND		mg/Kg	0.004	Soil	0.82	266428	05/03/21	05/03/21	TCN
1,3,5-Trimethylbenzene	ND		mg/Kg	0.004	Soil	0.82	266428	05/03/21	05/03/21	TCN
2-Chlorotoluene	ND		mg/Kg	0.004	Soil	0.82	266428	05/03/21	05/03/21	TCN
4-Chlorotoluene	ND		mg/Kg	0.004	Soil	0.82	266428	05/03/21	05/03/21	TCN
tert-Butylbenzene	ND		mg/Kg	0.004	Soil	0.82	266428	05/03/21	05/03/21	TCN
1,2,4-Trimethylbenzene	ND		mg/Kg	0.004	Soil	0.82	266428	05/03/21	05/03/21	TCN
sec-Butylbenzene	ND		mg/Kg	0.004	Soil	0.82	266428	05/03/21	05/03/21	TCN
para-Isopropyl Toluene	ND		mg/Kg	0.004	Soil	0.82	266428	05/03/21	05/03/21	TCN
1,3-Dichlorobenzene	ND		mg/Kg	0.004	Soil	0.82	266428	05/03/21	05/03/21	TCN

Analysis Results for 444780

444780-004 Analyte	Result	Qual	Units	RL	Matrix	DF	Batch	Prepared	Analyzed	Chemist
1,4-Dichlorobenzene	ND		mg/Kg	0.004	Soil	0.82	266428	05/03/21	05/03/21	TCN
n-Butylbenzene	ND		mg/Kg	0.004	Soil	0.82	266428	05/03/21	05/03/21	TCN
1,2-Dichlorobenzene	ND		mg/Kg	0.004	Soil	0.82	266428	05/03/21	05/03/21	TCN
1,2-Dibromo-3-Chloropropane	ND		mg/Kg	0.004	Soil	0.82	266428	05/03/21	05/03/21	TCN
1,2,4-Trichlorobenzene	ND		mg/Kg	0.004	Soil	0.82	266428	05/03/21	05/03/21	TCN
Hexachlorobutadiene	ND		mg/Kg	0.004	Soil	0.82	266428	05/03/21	05/03/21	TCN
Naphthalene	ND		mg/Kg	0.004	Soil	0.82	266428	05/03/21	05/03/21	TCN
1,2,3-Trichlorobenzene	ND		mg/Kg	0.004	Soil	0.82	266428	05/03/21	05/03/21	TCN
Xylene (total)	ND		mg/Kg	0.004	Soil	0.82	266428	05/03/21	05/03/21	TCN

Surrogates	Limits									
Dibromofluoromethane	104%	%REC	70-145	Soil	0.82	266428	05/03/21	05/03/21	TCN	
1,2-Dichloroethane-d4	112%	%REC	70-145	Soil	0.82	266428	05/03/21	05/03/21	TCN	
Toluene-d8	98%	%REC	70-145	Soil	0.82	266428	05/03/21	05/03/21	TCN	
Bromofluorobenzene	97%	%REC	70-145	Soil	0.82	266428	05/03/21	05/03/21	TCN	

Method: EPA 8270C-SIM

Prep Method: EPA 3546

1-Methylnaphthalene	ND		mg/Kg	0.040	Soil	4	266397	05/03/21	05/04/21	DJL
2-Methylnaphthalene	ND		mg/Kg	0.040	Soil	4	266397	05/03/21	05/04/21	DJL
Naphthalene	ND		mg/Kg	0.040	Soil	4	266397	05/03/21	05/04/21	DJL
Acenaphthylene	ND		mg/Kg	0.040	Soil	4	266397	05/03/21	05/04/21	DJL
Acenaphthene	ND		mg/Kg	0.040	Soil	4	266397	05/03/21	05/04/21	DJL
Fluorene	ND		mg/Kg	0.040	Soil	4	266397	05/03/21	05/04/21	DJL
Phenanthrene	ND		mg/Kg	0.040	Soil	4	266397	05/03/21	05/04/21	DJL
Anthracene	ND		mg/Kg	0.040	Soil	4	266397	05/03/21	05/04/21	DJL
Fluoranthene	ND		mg/Kg	0.040	Soil	4	266397	05/03/21	05/04/21	DJL
Pyrene	ND		mg/Kg	0.040	Soil	4	266397	05/03/21	05/04/21	DJL
Benzo(a)anthracene	ND		mg/Kg	0.040	Soil	4	266397	05/03/21	05/04/21	DJL
Chrysene	ND		mg/Kg	0.040	Soil	4	266397	05/03/21	05/04/21	DJL
Benzo(b)fluoranthene	ND		mg/Kg	0.040	Soil	4	266397	05/03/21	05/04/21	DJL
Benzo(k)fluoranthene	ND		mg/Kg	0.040	Soil	4	266397	05/03/21	05/04/21	DJL
Benzo(a)pyrene	ND		mg/Kg	0.040	Soil	4	266397	05/03/21	05/04/21	DJL
Indeno(1,2,3-cd)pyrene	ND		mg/Kg	0.040	Soil	4	266397	05/03/21	05/04/21	DJL
Dibenz(a,h)anthracene	ND		mg/Kg	0.040	Soil	4	266397	05/03/21	05/04/21	DJL
Benzo(g,h,i)perylene	ND		mg/Kg	0.040	Soil	4	266397	05/03/21	05/04/21	DJL

Surrogates	Limits									
Nitrobenzene-d5	63%	%REC	27-125	Soil	4	266397	05/03/21	05/04/21	DJL	
2-Fluorobiphenyl	60%	%REC	30-120	Soil	4	266397	05/03/21	05/04/21	DJL	
Terphenyl-d14	62%	%REC	33-155	Soil	4	266397	05/03/21	05/04/21	DJL	

Method: EPA 8270C

Prep Method: EPA 3546

Carbazole	ND		mg/Kg	1.3	Soil	5	266407	05/03/21	05/04/21	DJL
1-Methylnaphthalene	ND		mg/Kg	1.3	Soil	5	266407	05/03/21	05/04/21	DJL
Pyridine	ND		mg/Kg	1.3	Soil	5	266407	05/03/21	05/04/21	DJL
N-Nitrosodimethylamine	ND		mg/Kg	1.3	Soil	5	266407	05/03/21	05/04/21	DJL
Phenol	ND		mg/Kg	1.3	Soil	5	266407	05/03/21	05/04/21	DJL
Aniline	ND		mg/Kg	1.3	Soil	5	266407	05/03/21	05/04/21	DJL

Analysis Results for 444780

444780-004 Analyte	Result	Qual	Units	RL	Matrix	DF	Batch	Prepared	Analyzed	Chemist
bis(2-Chloroethyl)ether	ND		mg/Kg	6.0	Soil	5	266407	05/03/21	05/04/21	DJL
2-Chlorophenol	ND		mg/Kg	1.3	Soil	5	266407	05/03/21	05/04/21	DJL
1,3-Dichlorobenzene	ND		mg/Kg	1.3	Soil	5	266407	05/03/21	05/04/21	DJL
1,4-Dichlorobenzene	ND		mg/Kg	1.3	Soil	5	266407	05/03/21	05/04/21	DJL
Benzyl alcohol	ND		mg/Kg	1.3	Soil	5	266407	05/03/21	05/04/21	DJL
1,2-Dichlorobenzene	ND		mg/Kg	1.3	Soil	5	266407	05/03/21	05/04/21	DJL
2-Methylphenol	ND		mg/Kg	1.3	Soil	5	266407	05/03/21	05/04/21	DJL
bis(2-Chloroisopropyl) ether	ND		mg/Kg	1.3	Soil	5	266407	05/03/21	05/04/21	DJL
3-,4-Methylphenol	ND		mg/Kg	2.0	Soil	5	266407	05/03/21	05/04/21	DJL
N-Nitroso-di-n-propylamine	ND		mg/Kg	1.3	Soil	5	266407	05/03/21	05/04/21	DJL
Hexachloroethane	ND		mg/Kg	1.3	Soil	5	266407	05/03/21	05/04/21	DJL
Nitrobenzene	ND		mg/Kg	6.0	Soil	5	266407	05/03/21	05/04/21	DJL
Isophorone	ND		mg/Kg	1.3	Soil	5	266407	05/03/21	05/04/21	DJL
2-Nitrophenol	ND		mg/Kg	1.3	Soil	5	266407	05/03/21	05/04/21	DJL
2,4-Dimethylphenol	ND		mg/Kg	1.3	Soil	5	266407	05/03/21	05/04/21	DJL
Benzoic acid	ND		mg/Kg	6.0	Soil	5	266407	05/03/21	05/04/21	DJL
bis(2-Chloroethoxy)methane	ND		mg/Kg	1.3	Soil	5	266407	05/03/21	05/04/21	DJL
2,4-Dichlorophenol	ND		mg/Kg	1.3	Soil	5	266407	05/03/21	05/04/21	DJL
1,2,4-Trichlorobenzene	ND		mg/Kg	1.3	Soil	5	266407	05/03/21	05/04/21	DJL
Naphthalene	ND		mg/Kg	1.3	Soil	5	266407	05/03/21	05/04/21	DJL
4-Chloroaniline	ND		mg/Kg	1.3	Soil	5	266407	05/03/21	05/04/21	DJL
Hexachlorobutadiene	ND		mg/Kg	1.3	Soil	5	266407	05/03/21	05/04/21	DJL
4-Chloro-3-methylphenol	ND		mg/Kg	1.3	Soil	5	266407	05/03/21	05/04/21	DJL
2-Methylnaphthalene	ND		mg/Kg	1.3	Soil	5	266407	05/03/21	05/04/21	DJL
Hexachlorocyclopentadiene	ND		mg/Kg	6.0	Soil	5	266407	05/03/21	05/04/21	DJL
2,4,6-Trichlorophenol	ND		mg/Kg	1.3	Soil	5	266407	05/03/21	05/04/21	DJL
2,4,5-Trichlorophenol	ND		mg/Kg	1.3	Soil	5	266407	05/03/21	05/04/21	DJL
2-Chloronaphthalene	ND		mg/Kg	1.3	Soil	5	266407	05/03/21	05/04/21	DJL
2-Nitroaniline	ND		mg/Kg	1.3	Soil	5	266407	05/03/21	05/04/21	DJL
Dimethylphthalate	ND		mg/Kg	1.3	Soil	5	266407	05/03/21	05/04/21	DJL
Acenaphthylene	ND		mg/Kg	1.3	Soil	5	266407	05/03/21	05/04/21	DJL
2,6-Dinitrotoluene	ND		mg/Kg	1.3	Soil	5	266407	05/03/21	05/04/21	DJL
3-Nitroaniline	ND		mg/Kg	1.3	Soil	5	266407	05/03/21	05/04/21	DJL
Acenaphthene	ND		mg/Kg	1.3	Soil	5	266407	05/03/21	05/04/21	DJL
2,4-Dinitrophenol	ND		mg/Kg	6.0	Soil	5	266407	05/03/21	05/04/21	DJL
4-Nitrophenol	ND		mg/Kg	1.3	Soil	5	266407	05/03/21	05/04/21	DJL
Dibenzofuran	ND		mg/Kg	1.3	Soil	5	266407	05/03/21	05/04/21	DJL
2,4-Dinitrotoluene	ND		mg/Kg	1.3	Soil	5	266407	05/03/21	05/04/21	DJL
Diethylphthalate	ND		mg/Kg	1.3	Soil	5	266407	05/03/21	05/04/21	DJL
Fluorene	ND		mg/Kg	1.3	Soil	5	266407	05/03/21	05/04/21	DJL
4-Chlorophenyl-phenylether	ND		mg/Kg	1.3	Soil	5	266407	05/03/21	05/04/21	DJL
4-Nitroaniline	ND		mg/Kg	1.3	Soil	5	266407	05/03/21	05/04/21	DJL
4,6-Dinitro-2-methylphenol	ND		mg/Kg	1.3	Soil	5	266407	05/03/21	05/04/21	DJL
N-Nitrosodiphenylamine	ND		mg/Kg	1.3	Soil	5	266407	05/03/21	05/04/21	DJL
1,2-diphenylhydrazine (as azobenzene)	ND		mg/Kg	1.3	Soil	5	266407	05/03/21	05/04/21	DJL

Analysis Results for 444780

444780-004 Analyte	Result	Qual	Units	RL	Matrix	DF	Batch	Prepared	Analyzed	Chemist
4-Bromophenyl-phenylether	ND		mg/Kg	1.3	Soil	5	266407	05/03/21	05/04/21	DJL
Hexachlorobenzene	ND		mg/Kg	1.3	Soil	5	266407	05/03/21	05/04/21	DJL
Pentachlorophenol	ND		mg/Kg	6.0	Soil	5	266407	05/03/21	05/04/21	DJL
Phenanthrene	ND		mg/Kg	1.3	Soil	5	266407	05/03/21	05/04/21	DJL
Anthracene	ND		mg/Kg	1.3	Soil	5	266407	05/03/21	05/04/21	DJL
Di-n-butylphthalate	ND		mg/Kg	1.3	Soil	5	266407	05/03/21	05/04/21	DJL
Fluoranthene	ND		mg/Kg	1.3	Soil	5	266407	05/03/21	05/04/21	DJL
Benidine	ND		mg/Kg	6.0	Soil	5	266407	05/03/21	05/04/21	DJL
Pyrene	ND		mg/Kg	1.3	Soil	5	266407	05/03/21	05/04/21	DJL
Butylbenzylphthalate	ND		mg/Kg	1.3	Soil	5	266407	05/03/21	05/04/21	DJL
3,3'-Dichlorobenzidine	ND		mg/Kg	6.0	Soil	5	266407	05/03/21	05/04/21	DJL
Benzo(a)anthracene	ND		mg/Kg	1.3	Soil	5	266407	05/03/21	05/04/21	DJL
Chrysene	ND		mg/Kg	1.3	Soil	5	266407	05/03/21	05/04/21	DJL
bis(2-Ethylhexyl)phthalate	ND		mg/Kg	1.3	Soil	5	266407	05/03/21	05/04/21	DJL
Di-n-octylphthalate	ND		mg/Kg	1.3	Soil	5	266407	05/03/21	05/04/21	DJL
Benzo(b)fluoranthene	ND		mg/Kg	1.3	Soil	5	266407	05/03/21	05/04/21	DJL
Benzo(k)fluoranthene	ND		mg/Kg	1.3	Soil	5	266407	05/03/21	05/04/21	DJL
Benzo(a)pyrene	ND		mg/Kg	1.3	Soil	5	266407	05/03/21	05/04/21	DJL
Indeno(1,2,3-cd)pyrene	ND		mg/Kg	1.3	Soil	5	266407	05/03/21	05/04/21	DJL
Dibenz(a,h)anthracene	ND		mg/Kg	1.3	Soil	5	266407	05/03/21	05/04/21	DJL
Benzo(g,h,i)perylene	ND		mg/Kg	1.3	Soil	5	266407	05/03/21	05/04/21	DJL
Surrogates				Limits						
2-Fluorophenol	77%		%REC	29-120	Soil	5	266407	05/03/21	05/04/21	DJL
Phenol-d6	72%		%REC	30-120	Soil	5	266407	05/03/21	05/04/21	DJL
2,4,6-Tribromophenol	62%		%REC	32-120	Soil	5	266407	05/03/21	05/04/21	DJL
Nitrobenzene-d5	65%		%REC	33-120	Soil	5	266407	05/03/21	05/04/21	DJL
2-Fluorobiphenyl	68%		%REC	39-120	Soil	5	266407	05/03/21	05/04/21	DJL
Terphenyl-d14	77%		%REC	44-125	Soil	5	266407	05/03/21	05/04/21	DJL

Analysis Results for 444780

Sample ID: SB-2-6 Lab ID: 444780-005 Collected: 04/30/21 12:20

444780-005 Analyte	Result	Qual	Units	RL	Matrix	DF	Batch	Prepared	Analyzed	Chemist
Method: EPA 6010B Prep Method: EPA 3010A										
Lead	ND		mg/L	0.015	TCLP Leachate	1	266980	05/12/21	05/12/21	SBW
Method: EPA 6010B Prep Method: EPA 3050B										
Antimony	ND		mg/Kg	3.0	Soil	1	266373	05/01/21	05/03/21	SBW
Arsenic	5.9		mg/Kg	1.0	Soil	1	266373	05/01/21	05/03/21	SBW
Barium	230		mg/Kg	1.0	Soil	1	266373	05/01/21	05/03/21	SBW
Beryllium	ND		mg/Kg	0.50	Soil	1	266373	05/01/21	05/03/21	SBW
Cadmium	ND		mg/Kg	0.50	Soil	1	266373	05/01/21	05/03/21	SBW
Chromium	62		mg/Kg	1.0	Soil	1	266373	05/01/21	05/03/21	SBW
Cobalt	16		mg/Kg	0.50	Soil	1	266373	05/01/21	05/03/21	SBW
Copper	22		mg/Kg	1.0	Soil	1	266373	05/01/21	05/03/21	SBW
Lead	44		mg/Kg	1.0	Soil	1	266373	05/01/21	05/03/21	SBW
Molybdenum	ND		mg/Kg	1.0	Soil	1	266373	05/01/21	05/03/21	SBW
Nickel	47		mg/Kg	1.0	Soil	1	266373	05/01/21	05/03/21	SBW
Selenium	ND		mg/Kg	3.0	Soil	1	266373	05/01/21	05/03/21	SBW
Silver	ND		mg/Kg	0.50	Soil	1	266373	05/01/21	05/03/21	SBW
Thallium	ND		mg/Kg	3.0	Soil	1	266373	05/01/21	05/03/21	SBW
Vanadium	62		mg/Kg	1.0	Soil	1	266373	05/01/21	05/03/21	SBW
Zinc	70		mg/Kg	5.0	Soil	1	266373	05/01/21	05/03/21	SBW
Method: EPA 6010B Prep Method: METHOD										
Chromium	ND		mg/L	0.30	WET Leachate	10	267237	05/17/21	05/17/21	SBW
Method: EPA 7471A Prep Method: METHOD										
Mercury	ND		mg/Kg	0.16	Soil	1.2	266376	05/01/21	05/04/21	JDB
Method: EPA 8015B Prep Method: EPA 5030B										
TPH Gasoline	ND		mg/Kg	2.4	Soil	0.79	266399	05/04/21	05/04/21	EMW
Surrogates Limits										
Bromofluorobenzene (FID)	95%		%REC	60-140	Soil	1	266399	05/04/21	05/04/21	EMW
Method: EPA 8015M Prep Method: EPA 3580										
DRO C10-C28 (SGCU)	ND		mg/Kg	10	Soil	1	266394	05/03/21	05/04/21	MES
ORO C28-C44 (SGCU)	ND		mg/Kg	20	Soil	1	266394	05/03/21	05/04/21	MES
Surrogates Limits										
n-Triacontane (SGCU)	78%		%REC	70-130	Soil	1	266394	05/03/21	05/04/21	MES
Method: EPA 8260B Prep Method: EPA 5035										
3-Chloropropene	ND		mg/Kg	0.004	Soil	0.75	266428	05/03/21	05/03/21	TCN

Analysis Results for 444780

444780-005 Analyte	Result	Qual	Units	RL	Matrix	DF	Batch	Prepared	Analyzed	Chemist
cis-1,4-Dichloro-2-butene	ND		mg/Kg	0.004	Soil	0.75	266428	05/03/21	05/03/21	TCN
trans-1,4-Dichloro-2-butene	ND		mg/Kg	0.004	Soil	0.75	266428	05/03/21	05/03/21	TCN
Freon 12	ND		mg/Kg	0.004	Soil	0.75	266428	05/03/21	05/03/21	TCN
Chloromethane	ND		mg/Kg	0.004	Soil	0.75	266428	05/03/21	05/03/21	TCN
Vinyl Chloride	ND		mg/Kg	0.004	Soil	0.75	266428	05/03/21	05/03/21	TCN
Bromomethane	ND		mg/Kg	0.004	Soil	0.75	266428	05/03/21	05/03/21	TCN
Chloroethane	ND		mg/Kg	0.004	Soil	0.75	266428	05/03/21	05/03/21	TCN
Trichlorofluoromethane	ND		mg/Kg	0.004	Soil	0.75	266428	05/03/21	05/03/21	TCN
Acetone	ND		mg/Kg	0.07	Soil	0.75	266428	05/03/21	05/03/21	TCN
Freon 113	ND		mg/Kg	0.004	Soil	0.75	266428	05/03/21	05/03/21	TCN
1,1-Dichloroethene	ND		mg/Kg	0.004	Soil	0.75	266428	05/03/21	05/03/21	TCN
Methylene Chloride	ND		mg/Kg	0.004	Soil	0.75	266428	05/03/21	05/03/21	TCN
MTBE	ND		mg/Kg	0.004	Soil	0.75	266428	05/03/21	05/03/21	TCN
trans-1,2-Dichloroethene	ND		mg/Kg	0.004	Soil	0.75	266428	05/03/21	05/03/21	TCN
1,1-Dichloroethane	ND		mg/Kg	0.004	Soil	0.75	266428	05/03/21	05/03/21	TCN
2-Butanone	ND		mg/Kg	0.07	Soil	0.75	266428	05/03/21	05/03/21	TCN
cis-1,2-Dichloroethene	ND		mg/Kg	0.004	Soil	0.75	266428	05/03/21	05/03/21	TCN
2,2-Dichloropropane	ND		mg/Kg	0.004	Soil	0.75	266428	05/03/21	05/03/21	TCN
Chloroform	ND		mg/Kg	0.004	Soil	0.75	266428	05/03/21	05/03/21	TCN
Bromochloromethane	ND		mg/Kg	0.004	Soil	0.75	266428	05/03/21	05/03/21	TCN
1,1,1-Trichloroethane	ND		mg/Kg	0.004	Soil	0.75	266428	05/03/21	05/03/21	TCN
1,1-Dichloropropene	ND		mg/Kg	0.004	Soil	0.75	266428	05/03/21	05/03/21	TCN
Carbon Tetrachloride	ND		mg/Kg	0.004	Soil	0.75	266428	05/03/21	05/03/21	TCN
1,2-Dichloroethane	ND		mg/Kg	0.004	Soil	0.75	266428	05/03/21	05/03/21	TCN
Benzene	ND		mg/Kg	0.004	Soil	0.75	266428	05/03/21	05/03/21	TCN
Trichloroethene	ND		mg/Kg	0.004	Soil	0.75	266428	05/03/21	05/03/21	TCN
1,2-Dichloropropane	ND		mg/Kg	0.004	Soil	0.75	266428	05/03/21	05/03/21	TCN
Bromodichloromethane	ND		mg/Kg	0.004	Soil	0.75	266428	05/03/21	05/03/21	TCN
Dibromomethane	ND		mg/Kg	0.004	Soil	0.75	266428	05/03/21	05/03/21	TCN
4-Methyl-2-Pentanone	ND		mg/Kg	0.004	Soil	0.75	266428	05/03/21	05/03/21	TCN
cis-1,3-Dichloropropene	ND		mg/Kg	0.004	Soil	0.75	266428	05/03/21	05/03/21	TCN
Toluene	ND		mg/Kg	0.004	Soil	0.75	266428	05/03/21	05/03/21	TCN
trans-1,3-Dichloropropene	ND		mg/Kg	0.004	Soil	0.75	266428	05/03/21	05/03/21	TCN
1,1,2-Trichloroethane	ND		mg/Kg	0.004	Soil	0.75	266428	05/03/21	05/03/21	TCN
1,3-Dichloropropane	ND		mg/Kg	0.004	Soil	0.75	266428	05/03/21	05/03/21	TCN
Tetrachloroethene	ND		mg/Kg	0.004	Soil	0.75	266428	05/03/21	05/03/21	TCN
Dibromochloromethane	ND		mg/Kg	0.004	Soil	0.75	266428	05/03/21	05/03/21	TCN
1,2-Dibromoethane	ND		mg/Kg	0.004	Soil	0.75	266428	05/03/21	05/03/21	TCN
Chlorobenzene	ND		mg/Kg	0.004	Soil	0.75	266428	05/03/21	05/03/21	TCN
1,1,1,2-Tetrachloroethane	ND		mg/Kg	0.004	Soil	0.75	266428	05/03/21	05/03/21	TCN
Ethylbenzene	ND		mg/Kg	0.004	Soil	0.75	266428	05/03/21	05/03/21	TCN
m,p-Xylenes	ND		mg/Kg	0.007	Soil	0.75	266428	05/03/21	05/03/21	TCN
o-Xylene	ND		mg/Kg	0.004	Soil	0.75	266428	05/03/21	05/03/21	TCN
Styrene	ND		mg/Kg	0.004	Soil	0.75	266428	05/03/21	05/03/21	TCN
Bromoform	ND		mg/Kg	0.004	Soil	0.75	266428	05/03/21	05/03/21	TCN
Isopropylbenzene	ND		mg/Kg	0.004	Soil	0.75	266428	05/03/21	05/03/21	TCN

Analysis Results for 444780

444780-005 Analyte	Result	Qual	Units	RL	Matrix	DF	Batch	Prepared	Analyzed	Chemist
1,1,2,2-Tetrachloroethane	ND		mg/Kg	0.004	Soil	0.75	266428	05/03/21	05/03/21	TCN
1,2,3-Trichloropropane	ND		mg/Kg	0.004	Soil	0.75	266428	05/03/21	05/03/21	TCN
Propylbenzene	ND		mg/Kg	0.004	Soil	0.75	266428	05/03/21	05/03/21	TCN
Bromobenzene	ND		mg/Kg	0.004	Soil	0.75	266428	05/03/21	05/03/21	TCN
1,3,5-Trimethylbenzene	ND		mg/Kg	0.004	Soil	0.75	266428	05/03/21	05/03/21	TCN
2-Chlorotoluene	ND		mg/Kg	0.004	Soil	0.75	266428	05/03/21	05/03/21	TCN
4-Chlorotoluene	ND		mg/Kg	0.004	Soil	0.75	266428	05/03/21	05/03/21	TCN
tert-Butylbenzene	ND		mg/Kg	0.004	Soil	0.75	266428	05/03/21	05/03/21	TCN
1,2,4-Trimethylbenzene	ND		mg/Kg	0.004	Soil	0.75	266428	05/03/21	05/03/21	TCN
sec-Butylbenzene	ND		mg/Kg	0.004	Soil	0.75	266428	05/03/21	05/03/21	TCN
para-Isopropyl Toluene	ND		mg/Kg	0.004	Soil	0.75	266428	05/03/21	05/03/21	TCN
1,3-Dichlorobenzene	ND		mg/Kg	0.004	Soil	0.75	266428	05/03/21	05/03/21	TCN
1,4-Dichlorobenzene	ND		mg/Kg	0.004	Soil	0.75	266428	05/03/21	05/03/21	TCN
n-Butylbenzene	ND		mg/Kg	0.004	Soil	0.75	266428	05/03/21	05/03/21	TCN
1,2-Dichlorobenzene	ND		mg/Kg	0.004	Soil	0.75	266428	05/03/21	05/03/21	TCN
1,2-Dibromo-3-Chloropropane	ND		mg/Kg	0.004	Soil	0.75	266428	05/03/21	05/03/21	TCN
1,2,4-Trichlorobenzene	ND		mg/Kg	0.004	Soil	0.75	266428	05/03/21	05/03/21	TCN
Hexachlorobutadiene	ND		mg/Kg	0.004	Soil	0.75	266428	05/03/21	05/03/21	TCN
Naphthalene	ND		mg/Kg	0.004	Soil	0.75	266428	05/03/21	05/03/21	TCN
1,2,3-Trichlorobenzene	ND		mg/Kg	0.004	Soil	0.75	266428	05/03/21	05/03/21	TCN
Xylene (total)	ND		mg/Kg	0.004	Soil	0.75	266428	05/03/21	05/03/21	TCN

Surrogates	Limits									
Dibromofluoromethane	102%	%REC	70-145	Soil	0.75	266428	05/03/21	05/03/21	TCN	
1,2-Dichloroethane-d4	109%	%REC	70-145	Soil	0.75	266428	05/03/21	05/03/21	TCN	
Toluene-d8	99%	%REC	70-145	Soil	0.75	266428	05/03/21	05/03/21	TCN	
Bromofluorobenzene	94%	%REC	70-145	Soil	0.75	266428	05/03/21	05/03/21	TCN	

Method: EPA 8270C-SIM

Prep Method: EPA 3546

1-Methylnaphthalene	ND		mg/Kg	0.020	Soil	2	266397	05/03/21	05/04/21	DJL
2-Methylnaphthalene	ND		mg/Kg	0.020	Soil	2	266397	05/03/21	05/04/21	DJL
Naphthalene	ND		mg/Kg	0.020	Soil	2	266397	05/03/21	05/04/21	DJL
Acenaphthylene	ND		mg/Kg	0.020	Soil	2	266397	05/03/21	05/04/21	DJL
Acenaphthene	ND		mg/Kg	0.020	Soil	2	266397	05/03/21	05/04/21	DJL
Fluorene	ND		mg/Kg	0.020	Soil	2	266397	05/03/21	05/04/21	DJL
Phenanthrene	ND		mg/Kg	0.020	Soil	2	266397	05/03/21	05/04/21	DJL
Anthracene	ND		mg/Kg	0.020	Soil	2	266397	05/03/21	05/04/21	DJL
Fluoranthene	ND		mg/Kg	0.020	Soil	2	266397	05/03/21	05/04/21	DJL
Pyrene	ND		mg/Kg	0.020	Soil	2	266397	05/03/21	05/04/21	DJL
Benzo(a)anthracene	ND		mg/Kg	0.020	Soil	2	266397	05/03/21	05/04/21	DJL
Chrysene	ND		mg/Kg	0.020	Soil	2	266397	05/03/21	05/04/21	DJL
Benzo(b)fluoranthene	ND		mg/Kg	0.020	Soil	2	266397	05/03/21	05/04/21	DJL
Benzo(k)fluoranthene	ND		mg/Kg	0.020	Soil	2	266397	05/03/21	05/04/21	DJL
Benzo(a)pyrene	ND		mg/Kg	0.020	Soil	2	266397	05/03/21	05/04/21	DJL
Indeno(1,2,3-cd)pyrene	ND		mg/Kg	0.020	Soil	2	266397	05/03/21	05/04/21	DJL
Dibenz(a,h)anthracene	ND		mg/Kg	0.020	Soil	2	266397	05/03/21	05/04/21	DJL
Benzo(g,h,i)perylene	ND		mg/Kg	0.020	Soil	2	266397	05/03/21	05/04/21	DJL

Analysis Results for 444780

444780-005 Analyte	Result	Qual	Units	RL	Matrix	DF	Batch	Prepared	Analyzed	Chemist
Surrogates										
	Limits									
Nitrobenzene-d5	49%		%REC	27-125	Soil	2	266397	05/03/21	05/04/21	DJL
2-Fluorobiphenyl	48%		%REC	30-120	Soil	2	266397	05/03/21	05/04/21	DJL
Terphenyl-d14	42%		%REC	33-155	Soil	2	266397	05/03/21	05/04/21	DJL
Method: EPA 8270C										
Prep Method: EPA 3546										
Carbazole	ND		mg/Kg	0.25	Soil	1	266407	05/03/21	05/04/21	DJL
1-Methylnaphthalene	ND		mg/Kg	0.25	Soil	1	266407	05/03/21	05/04/21	DJL
Pyridine	ND		mg/Kg	0.25	Soil	1	266407	05/03/21	05/04/21	DJL
N-Nitrosodimethylamine	ND		mg/Kg	0.25	Soil	1	266407	05/03/21	05/04/21	DJL
Phenol	ND		mg/Kg	0.25	Soil	1	266407	05/03/21	05/04/21	DJL
Aniline	ND		mg/Kg	0.25	Soil	1	266407	05/03/21	05/04/21	DJL
bis(2-Chloroethyl)ether	ND		mg/Kg	1.2	Soil	1	266407	05/03/21	05/04/21	DJL
2-Chlorophenol	ND		mg/Kg	0.25	Soil	1	266407	05/03/21	05/04/21	DJL
1,3-Dichlorobenzene	ND		mg/Kg	0.25	Soil	1	266407	05/03/21	05/04/21	DJL
1,4-Dichlorobenzene	ND		mg/Kg	0.25	Soil	1	266407	05/03/21	05/04/21	DJL
Benzyl alcohol	ND		mg/Kg	0.25	Soil	1	266407	05/03/21	05/04/21	DJL
1,2-Dichlorobenzene	ND		mg/Kg	0.25	Soil	1	266407	05/03/21	05/04/21	DJL
2-Methylphenol	ND		mg/Kg	0.25	Soil	1	266407	05/03/21	05/04/21	DJL
bis(2-Chloroisopropyl) ether	ND		mg/Kg	0.25	Soil	1	266407	05/03/21	05/04/21	DJL
3-,4-Methylphenol	ND		mg/Kg	0.40	Soil	1	266407	05/03/21	05/04/21	DJL
N-Nitroso-di-n-propylamine	ND		mg/Kg	0.25	Soil	1	266407	05/03/21	05/04/21	DJL
Hexachloroethane	ND		mg/Kg	0.25	Soil	1	266407	05/03/21	05/04/21	DJL
Nitrobenzene	ND		mg/Kg	1.2	Soil	1	266407	05/03/21	05/04/21	DJL
Isophorone	ND		mg/Kg	0.25	Soil	1	266407	05/03/21	05/04/21	DJL
2-Nitrophenol	ND		mg/Kg	0.25	Soil	1	266407	05/03/21	05/04/21	DJL
2,4-Dimethylphenol	ND		mg/Kg	0.25	Soil	1	266407	05/03/21	05/04/21	DJL
Benzoic acid	ND		mg/Kg	1.2	Soil	1	266407	05/03/21	05/04/21	DJL
bis(2-Chloroethoxy)methane	ND		mg/Kg	0.25	Soil	1	266407	05/03/21	05/04/21	DJL
2,4-Dichlorophenol	ND		mg/Kg	0.25	Soil	1	266407	05/03/21	05/04/21	DJL
1,2,4-Trichlorobenzene	ND		mg/Kg	0.25	Soil	1	266407	05/03/21	05/04/21	DJL
Naphthalene	ND		mg/Kg	0.25	Soil	1	266407	05/03/21	05/04/21	DJL
4-Chloroaniline	ND		mg/Kg	0.25	Soil	1	266407	05/03/21	05/04/21	DJL
Hexachlorobutadiene	ND		mg/Kg	0.25	Soil	1	266407	05/03/21	05/04/21	DJL
4-Chloro-3-methylphenol	ND		mg/Kg	0.25	Soil	1	266407	05/03/21	05/04/21	DJL
2-Methylnaphthalene	ND		mg/Kg	0.25	Soil	1	266407	05/03/21	05/04/21	DJL
Hexachlorocyclopentadiene	ND		mg/Kg	1.2	Soil	1	266407	05/03/21	05/04/21	DJL
2,4,6-Trichlorophenol	ND		mg/Kg	0.25	Soil	1	266407	05/03/21	05/04/21	DJL
2,4,5-Trichlorophenol	ND		mg/Kg	0.25	Soil	1	266407	05/03/21	05/04/21	DJL
2-Chloronaphthalene	ND		mg/Kg	0.25	Soil	1	266407	05/03/21	05/04/21	DJL
2-Nitroaniline	ND		mg/Kg	0.25	Soil	1	266407	05/03/21	05/04/21	DJL
Dimethylphthalate	ND		mg/Kg	0.25	Soil	1	266407	05/03/21	05/04/21	DJL
Acenaphthylene	ND		mg/Kg	0.25	Soil	1	266407	05/03/21	05/04/21	DJL
2,6-Dinitrotoluene	ND		mg/Kg	0.25	Soil	1	266407	05/03/21	05/04/21	DJL
3-Nitroaniline	ND		mg/Kg	0.25	Soil	1	266407	05/03/21	05/04/21	DJL
Acenaphthene	ND		mg/Kg	0.25	Soil	1	266407	05/03/21	05/04/21	DJL

Analysis Results for 444780

444780-005 Analyte	Result	Qual	Units	RL	Matrix	DF	Batch	Prepared	Analyzed	Chemist
2,4-Dinitrophenol	ND		mg/Kg	1.2	Soil	1	266407	05/03/21	05/04/21	DJL
4-Nitrophenol	ND		mg/Kg	0.25	Soil	1	266407	05/03/21	05/04/21	DJL
Dibenzofuran	ND		mg/Kg	0.25	Soil	1	266407	05/03/21	05/04/21	DJL
2,4-Dinitrotoluene	ND		mg/Kg	0.25	Soil	1	266407	05/03/21	05/04/21	DJL
Diethylphthalate	ND		mg/Kg	0.25	Soil	1	266407	05/03/21	05/04/21	DJL
Fluorene	ND		mg/Kg	0.25	Soil	1	266407	05/03/21	05/04/21	DJL
4-Chlorophenyl-phenylether	ND		mg/Kg	0.25	Soil	1	266407	05/03/21	05/04/21	DJL
4-Nitroaniline	ND		mg/Kg	0.25	Soil	1	266407	05/03/21	05/04/21	DJL
4,6-Dinitro-2-methylphenol	ND		mg/Kg	0.25	Soil	1	266407	05/03/21	05/04/21	DJL
N-Nitrosodiphenylamine	ND		mg/Kg	0.25	Soil	1	266407	05/03/21	05/04/21	DJL
1,2-diphenylhydrazine (as azobenzene)	ND		mg/Kg	0.25	Soil	1	266407	05/03/21	05/04/21	DJL
4-Bromophenyl-phenylether	ND		mg/Kg	0.25	Soil	1	266407	05/03/21	05/04/21	DJL
Hexachlorobenzene	ND		mg/Kg	0.25	Soil	1	266407	05/03/21	05/04/21	DJL
Pentachlorophenol	ND		mg/Kg	1.2	Soil	1	266407	05/03/21	05/04/21	DJL
Phenanthrene	ND		mg/Kg	0.25	Soil	1	266407	05/03/21	05/04/21	DJL
Anthracene	ND		mg/Kg	0.25	Soil	1	266407	05/03/21	05/04/21	DJL
Di-n-butylphthalate	ND		mg/Kg	0.25	Soil	1	266407	05/03/21	05/04/21	DJL
Fluoranthene	ND		mg/Kg	0.25	Soil	1	266407	05/03/21	05/04/21	DJL
Benzdine	ND		mg/Kg	1.2	Soil	1	266407	05/03/21	05/04/21	DJL
Pyrene	ND		mg/Kg	0.25	Soil	1	266407	05/03/21	05/04/21	DJL
Butylbenzylphthalate	ND		mg/Kg	0.25	Soil	1	266407	05/03/21	05/04/21	DJL
3,3'-Dichlorobenzidine	ND		mg/Kg	1.2	Soil	1	266407	05/03/21	05/04/21	DJL
Benzo(a)anthracene	ND		mg/Kg	0.25	Soil	1	266407	05/03/21	05/04/21	DJL
Chrysene	ND		mg/Kg	0.25	Soil	1	266407	05/03/21	05/04/21	DJL
bis(2-Ethylhexyl)phthalate	ND		mg/Kg	0.25	Soil	1	266407	05/03/21	05/04/21	DJL
Di-n-octylphthalate	ND		mg/Kg	0.25	Soil	1	266407	05/03/21	05/04/21	DJL
Benzo(b)fluoranthene	ND		mg/Kg	0.25	Soil	1	266407	05/03/21	05/04/21	DJL
Benzo(k)fluoranthene	ND		mg/Kg	0.25	Soil	1	266407	05/03/21	05/04/21	DJL
Benzo(a)pyrene	ND		mg/Kg	0.25	Soil	1	266407	05/03/21	05/04/21	DJL
Indeno(1,2,3-cd)pyrene	ND		mg/Kg	0.25	Soil	1	266407	05/03/21	05/04/21	DJL
Dibenz(a,h)anthracene	ND		mg/Kg	0.25	Soil	1	266407	05/03/21	05/04/21	DJL
Benzo(g,h,i)perylene	ND		mg/Kg	0.25	Soil	1	266407	05/03/21	05/04/21	DJL
Surrogates				Limits						
2-Fluorophenol	61%		%REC	29-120	Soil	1	266407	05/03/21	05/04/21	DJL
Phenol-d6	59%		%REC	30-120	Soil	1	266407	05/03/21	05/04/21	DJL
2,4,6-Tribromophenol	56%		%REC	32-120	Soil	1	266407	05/03/21	05/04/21	DJL
Nitrobenzene-d5	52%		%REC	33-120	Soil	1	266407	05/03/21	05/04/21	DJL
2-Fluorobiphenyl	53%		%REC	39-120	Soil	1	266407	05/03/21	05/04/21	DJL
Terphenyl-d14	57%		%REC	44-125	Soil	1	266407	05/03/21	05/04/21	DJL

Analysis Results for 444780

Sample ID: SB-2-10 Lab ID: 444780-006 Collected: 04/30/21 12:30

444780-006 Analyte	Result	Qual	Units	RL	Matrix	DF	Batch	Prepared	Analyzed	Chemist
Method: EPA 6010B Prep Method: EPA 3010A										
Nickel	ND		mg/L	0.060	TCLP Leachate	1	266980	05/12/21	05/12/21	SBW
Method: EPA 6010B Prep Method: EPA 3050B										
Antimony	ND		mg/Kg	3.3	Soil	1.1	266373	05/01/21	05/03/21	SBW
Arsenic	4.0		mg/Kg	1.1	Soil	1.1	266373	05/01/21	05/03/21	SBW
Barium	180		mg/Kg	1.1	Soil	1.1	266373	05/01/21	05/03/21	SBW
Beryllium	ND		mg/Kg	0.56	Soil	1.1	266373	05/01/21	05/03/21	SBW
Cadmium	ND		mg/Kg	0.56	Soil	1.1	266373	05/01/21	05/03/21	SBW
Chromium	86		mg/Kg	1.1	Soil	1.1	266373	05/01/21	05/03/21	SBW
Cobalt	19		mg/Kg	0.56	Soil	1.1	266373	05/01/21	05/03/21	SBW
Copper	35		mg/Kg	1.1	Soil	1.1	266373	05/01/21	05/03/21	SBW
Lead	20		mg/Kg	1.1	Soil	1.1	266373	05/01/21	05/03/21	SBW
Molybdenum	ND		mg/Kg	1.1	Soil	1.1	266373	05/01/21	05/03/21	SBW
Nickel	87		mg/Kg	1.1	Soil	1.1	266373	05/01/21	05/03/21	SBW
Selenium	ND		mg/Kg	3.3	Soil	1.1	266373	05/01/21	05/03/21	SBW
Silver	ND		mg/Kg	0.56	Soil	1.1	266373	05/01/21	05/03/21	SBW
Thallium	ND		mg/Kg	3.3	Soil	1.1	266373	05/01/21	05/03/21	SBW
Vanadium	66		mg/Kg	1.1	Soil	1.1	266373	05/01/21	05/03/21	SBW
Zinc	66		mg/Kg	5.6	Soil	1.1	266373	05/01/21	05/03/21	SBW
Method: EPA 6010B Prep Method: METHOD										
Chromium	ND		mg/L	0.30	WET Leachate	10	267237	05/17/21	05/17/21	SBW
Method: EPA 7471A Prep Method: METHOD										
Mercury	0.47		mg/Kg	0.14	Soil	1	266376	05/01/21	05/04/21	JDB
Method: EPA 8015B Prep Method: EPA 5030B										
TPH Gasoline	ND		mg/Kg	2.3	Soil	0.78	266399	05/04/21	05/04/21	EMW
Surrogates Limits										
Bromofluorobenzene (FID)	100%		%REC	60-140	Soil	1	266399	05/04/21	05/04/21	EMW
Method: EPA 8015M Prep Method: EPA 3580										
DRO C10-C28 (SGCU)	16		mg/Kg	10	Soil	1	266394	05/03/21	05/04/21	MES
ORO C28-C44 (SGCU)	ND		mg/Kg	20	Soil	1	266394	05/03/21	05/04/21	MES
Surrogates Limits										
n-Triacontane (SGCU)	118%		%REC	70-130	Soil	1	266394	05/03/21	05/04/21	MES
Method: EPA 8260B Prep Method: EPA 5035										
3-Chloropropene	ND		mg/Kg	0.004	Soil	0.88	266428	05/03/21	05/03/21	TCN

Analysis Results for 444780

444780-006 Analyte	Result	Qual	Units	RL	Matrix	DF	Batch	Prepared	Analyzed	Chemist
cis-1,4-Dichloro-2-butene	ND		mg/Kg	0.004	Soil	0.88	266428	05/03/21	05/03/21	TCN
trans-1,4-Dichloro-2-butene	ND		mg/Kg	0.004	Soil	0.88	266428	05/03/21	05/03/21	TCN
Freon 12	ND		mg/Kg	0.004	Soil	0.88	266428	05/03/21	05/03/21	TCN
Chloromethane	ND		mg/Kg	0.004	Soil	0.88	266428	05/03/21	05/03/21	TCN
Vinyl Chloride	ND		mg/Kg	0.004	Soil	0.88	266428	05/03/21	05/03/21	TCN
Bromomethane	ND		mg/Kg	0.004	Soil	0.88	266428	05/03/21	05/03/21	TCN
Chloroethane	ND		mg/Kg	0.004	Soil	0.88	266428	05/03/21	05/03/21	TCN
Trichlorofluoromethane	ND		mg/Kg	0.004	Soil	0.88	266428	05/03/21	05/03/21	TCN
Acetone	ND		mg/Kg	0.09	Soil	0.88	266428	05/03/21	05/03/21	TCN
Freon 113	ND		mg/Kg	0.004	Soil	0.88	266428	05/03/21	05/03/21	TCN
1,1-Dichloroethene	ND		mg/Kg	0.004	Soil	0.88	266428	05/03/21	05/03/21	TCN
Methylene Chloride	ND		mg/Kg	0.004	Soil	0.88	266428	05/03/21	05/03/21	TCN
MTBE	ND		mg/Kg	0.004	Soil	0.88	266428	05/03/21	05/03/21	TCN
trans-1,2-Dichloroethene	ND		mg/Kg	0.004	Soil	0.88	266428	05/03/21	05/03/21	TCN
1,1-Dichloroethane	ND		mg/Kg	0.004	Soil	0.88	266428	05/03/21	05/03/21	TCN
2-Butanone	ND		mg/Kg	0.09	Soil	0.88	266428	05/03/21	05/03/21	TCN
cis-1,2-Dichloroethene	ND		mg/Kg	0.004	Soil	0.88	266428	05/03/21	05/03/21	TCN
2,2-Dichloropropane	ND		mg/Kg	0.004	Soil	0.88	266428	05/03/21	05/03/21	TCN
Chloroform	ND		mg/Kg	0.004	Soil	0.88	266428	05/03/21	05/03/21	TCN
Bromochloromethane	ND		mg/Kg	0.004	Soil	0.88	266428	05/03/21	05/03/21	TCN
1,1,1-Trichloroethane	ND		mg/Kg	0.004	Soil	0.88	266428	05/03/21	05/03/21	TCN
1,1-Dichloropropene	ND		mg/Kg	0.004	Soil	0.88	266428	05/03/21	05/03/21	TCN
Carbon Tetrachloride	ND		mg/Kg	0.004	Soil	0.88	266428	05/03/21	05/03/21	TCN
1,2-Dichloroethane	ND		mg/Kg	0.004	Soil	0.88	266428	05/03/21	05/03/21	TCN
Benzene	ND		mg/Kg	0.004	Soil	0.88	266428	05/03/21	05/03/21	TCN
Trichloroethene	ND		mg/Kg	0.004	Soil	0.88	266428	05/03/21	05/03/21	TCN
1,2-Dichloropropane	ND		mg/Kg	0.004	Soil	0.88	266428	05/03/21	05/03/21	TCN
Bromodichloromethane	ND		mg/Kg	0.004	Soil	0.88	266428	05/03/21	05/03/21	TCN
Dibromomethane	ND		mg/Kg	0.004	Soil	0.88	266428	05/03/21	05/03/21	TCN
4-Methyl-2-Pentanone	ND		mg/Kg	0.004	Soil	0.88	266428	05/03/21	05/03/21	TCN
cis-1,3-Dichloropropene	ND		mg/Kg	0.004	Soil	0.88	266428	05/03/21	05/03/21	TCN
Toluene	ND		mg/Kg	0.004	Soil	0.88	266428	05/03/21	05/03/21	TCN
trans-1,3-Dichloropropene	ND		mg/Kg	0.004	Soil	0.88	266428	05/03/21	05/03/21	TCN
1,1,2-Trichloroethane	ND		mg/Kg	0.004	Soil	0.88	266428	05/03/21	05/03/21	TCN
1,3-Dichloropropane	ND		mg/Kg	0.004	Soil	0.88	266428	05/03/21	05/03/21	TCN
Tetrachloroethene	ND		mg/Kg	0.004	Soil	0.88	266428	05/03/21	05/03/21	TCN
Dibromochloromethane	ND		mg/Kg	0.004	Soil	0.88	266428	05/03/21	05/03/21	TCN
1,2-Dibromoethane	ND		mg/Kg	0.004	Soil	0.88	266428	05/03/21	05/03/21	TCN
Chlorobenzene	ND		mg/Kg	0.004	Soil	0.88	266428	05/03/21	05/03/21	TCN
1,1,1,2-Tetrachloroethane	ND		mg/Kg	0.004	Soil	0.88	266428	05/03/21	05/03/21	TCN
Ethylbenzene	ND		mg/Kg	0.004	Soil	0.88	266428	05/03/21	05/03/21	TCN
m,p-Xylenes	ND		mg/Kg	0.009	Soil	0.88	266428	05/03/21	05/03/21	TCN
o-Xylene	ND		mg/Kg	0.004	Soil	0.88	266428	05/03/21	05/03/21	TCN
Styrene	ND		mg/Kg	0.004	Soil	0.88	266428	05/03/21	05/03/21	TCN
Bromoform	ND		mg/Kg	0.004	Soil	0.88	266428	05/03/21	05/03/21	TCN
Isopropylbenzene	ND		mg/Kg	0.004	Soil	0.88	266428	05/03/21	05/03/21	TCN

Analysis Results for 444780

444780-006 Analyte	Result	Qual	Units	RL	Matrix	DF	Batch	Prepared	Analyzed	Chemist
1,1,2,2-Tetrachloroethane	ND		mg/Kg	0.004	Soil	0.88	266428	05/03/21	05/03/21	TCN
1,2,3-Trichloropropane	ND		mg/Kg	0.004	Soil	0.88	266428	05/03/21	05/03/21	TCN
Propylbenzene	ND		mg/Kg	0.004	Soil	0.88	266428	05/03/21	05/03/21	TCN
Bromobenzene	ND		mg/Kg	0.004	Soil	0.88	266428	05/03/21	05/03/21	TCN
1,3,5-Trimethylbenzene	ND		mg/Kg	0.004	Soil	0.88	266428	05/03/21	05/03/21	TCN
2-Chlorotoluene	ND		mg/Kg	0.004	Soil	0.88	266428	05/03/21	05/03/21	TCN
4-Chlorotoluene	ND		mg/Kg	0.004	Soil	0.88	266428	05/03/21	05/03/21	TCN
tert-Butylbenzene	ND		mg/Kg	0.004	Soil	0.88	266428	05/03/21	05/03/21	TCN
1,2,4-Trimethylbenzene	ND		mg/Kg	0.004	Soil	0.88	266428	05/03/21	05/03/21	TCN
sec-Butylbenzene	ND		mg/Kg	0.004	Soil	0.88	266428	05/03/21	05/03/21	TCN
para-Isopropyl Toluene	ND		mg/Kg	0.004	Soil	0.88	266428	05/03/21	05/03/21	TCN
1,3-Dichlorobenzene	ND		mg/Kg	0.004	Soil	0.88	266428	05/03/21	05/03/21	TCN
1,4-Dichlorobenzene	ND		mg/Kg	0.004	Soil	0.88	266428	05/03/21	05/03/21	TCN
n-Butylbenzene	ND		mg/Kg	0.004	Soil	0.88	266428	05/03/21	05/03/21	TCN
1,2-Dichlorobenzene	ND		mg/Kg	0.004	Soil	0.88	266428	05/03/21	05/03/21	TCN
1,2-Dibromo-3-Chloropropane	ND		mg/Kg	0.004	Soil	0.88	266428	05/03/21	05/03/21	TCN
1,2,4-Trichlorobenzene	ND		mg/Kg	0.004	Soil	0.88	266428	05/03/21	05/03/21	TCN
Hexachlorobutadiene	ND		mg/Kg	0.004	Soil	0.88	266428	05/03/21	05/03/21	TCN
Naphthalene	ND		mg/Kg	0.004	Soil	0.88	266428	05/03/21	05/03/21	TCN
1,2,3-Trichlorobenzene	ND		mg/Kg	0.004	Soil	0.88	266428	05/03/21	05/03/21	TCN
Xylene (total)	ND		mg/Kg	0.004	Soil	0.88	266428	05/03/21	05/03/21	TCN

Surrogates	Limits									
Dibromofluoromethane	102%	%REC	70-145	Soil	0.88	266428	05/03/21	05/03/21	TCN	
1,2-Dichloroethane-d4	106%	%REC	70-145	Soil	0.88	266428	05/03/21	05/03/21	TCN	
Toluene-d8	99%	%REC	70-145	Soil	0.88	266428	05/03/21	05/03/21	TCN	
Bromofluorobenzene	97%	%REC	70-145	Soil	0.88	266428	05/03/21	05/03/21	TCN	

Method: EPA 8270C-SIM

Prep Method: EPA 3546

1-Methylnaphthalene	ND		mg/Kg	0.020	Soil	2	266397	05/03/21	05/04/21	DJL
2-Methylnaphthalene	ND		mg/Kg	0.020	Soil	2	266397	05/03/21	05/04/21	DJL
Naphthalene	ND		mg/Kg	0.020	Soil	2	266397	05/03/21	05/04/21	DJL
Acenaphthylene	ND		mg/Kg	0.020	Soil	2	266397	05/03/21	05/04/21	DJL
Acenaphthene	ND		mg/Kg	0.020	Soil	2	266397	05/03/21	05/04/21	DJL
Fluorene	ND		mg/Kg	0.020	Soil	2	266397	05/03/21	05/04/21	DJL
Phenanthrene	ND		mg/Kg	0.020	Soil	2	266397	05/03/21	05/04/21	DJL
Anthracene	ND		mg/Kg	0.020	Soil	2	266397	05/03/21	05/04/21	DJL
Fluoranthene	ND		mg/Kg	0.020	Soil	2	266397	05/03/21	05/04/21	DJL
Pyrene	ND		mg/Kg	0.020	Soil	2	266397	05/03/21	05/04/21	DJL
Benzo(a)anthracene	ND		mg/Kg	0.020	Soil	2	266397	05/03/21	05/04/21	DJL
Chrysene	ND		mg/Kg	0.020	Soil	2	266397	05/03/21	05/04/21	DJL
Benzo(b)fluoranthene	ND		mg/Kg	0.020	Soil	2	266397	05/03/21	05/04/21	DJL
Benzo(k)fluoranthene	ND		mg/Kg	0.020	Soil	2	266397	05/03/21	05/04/21	DJL
Benzo(a)pyrene	ND		mg/Kg	0.020	Soil	2	266397	05/03/21	05/04/21	DJL
Indeno(1,2,3-cd)pyrene	ND		mg/Kg	0.020	Soil	2	266397	05/03/21	05/04/21	DJL
Dibenz(a,h)anthracene	ND		mg/Kg	0.020	Soil	2	266397	05/03/21	05/04/21	DJL
Benzo(g,h,i)perylene	ND		mg/Kg	0.020	Soil	2	266397	05/03/21	05/04/21	DJL

Analysis Results for 444780

444780-006 Analyte	Result	Qual	Units	RL	Matrix	DF	Batch	Prepared	Analyzed	Chemist
Surrogates			Limits							
Nitrobenzene-d5	53%		%REC	27-125	Soil	2	266397	05/03/21	05/04/21	DJL
2-Fluorobiphenyl	49%		%REC	30-120	Soil	2	266397	05/03/21	05/04/21	DJL
Terphenyl-d14	46%		%REC	33-155	Soil	2	266397	05/03/21	05/04/21	DJL
Method: EPA 8270C										
Prep Method: EPA 3546										
Carbazole	ND		mg/Kg	1.3	Soil	5	266407	05/03/21	05/04/21	DJL
1-Methylnaphthalene	ND		mg/Kg	1.3	Soil	5	266407	05/03/21	05/04/21	DJL
Pyridine	ND		mg/Kg	1.3	Soil	5	266407	05/03/21	05/04/21	DJL
N-Nitrosodimethylamine	ND		mg/Kg	1.3	Soil	5	266407	05/03/21	05/04/21	DJL
Phenol	ND		mg/Kg	1.3	Soil	5	266407	05/03/21	05/04/21	DJL
Aniline	ND		mg/Kg	1.3	Soil	5	266407	05/03/21	05/04/21	DJL
bis(2-Chloroethyl)ether	ND		mg/Kg	6.0	Soil	5	266407	05/03/21	05/04/21	DJL
2-Chlorophenol	ND		mg/Kg	1.3	Soil	5	266407	05/03/21	05/04/21	DJL
1,3-Dichlorobenzene	ND		mg/Kg	1.3	Soil	5	266407	05/03/21	05/04/21	DJL
1,4-Dichlorobenzene	ND		mg/Kg	1.3	Soil	5	266407	05/03/21	05/04/21	DJL
Benzyl alcohol	ND		mg/Kg	1.3	Soil	5	266407	05/03/21	05/04/21	DJL
1,2-Dichlorobenzene	ND		mg/Kg	1.3	Soil	5	266407	05/03/21	05/04/21	DJL
2-Methylphenol	ND		mg/Kg	1.3	Soil	5	266407	05/03/21	05/04/21	DJL
bis(2-Chloroisopropyl) ether	ND		mg/Kg	1.3	Soil	5	266407	05/03/21	05/04/21	DJL
3,4-Methylphenol	ND		mg/Kg	2.0	Soil	5	266407	05/03/21	05/04/21	DJL
N-Nitroso-di-n-propylamine	ND		mg/Kg	1.3	Soil	5	266407	05/03/21	05/04/21	DJL
Hexachloroethane	ND		mg/Kg	1.3	Soil	5	266407	05/03/21	05/04/21	DJL
Nitrobenzene	ND		mg/Kg	6.0	Soil	5	266407	05/03/21	05/04/21	DJL
Isophorone	ND		mg/Kg	1.3	Soil	5	266407	05/03/21	05/04/21	DJL
2-Nitrophenol	ND		mg/Kg	1.3	Soil	5	266407	05/03/21	05/04/21	DJL
2,4-Dimethylphenol	ND		mg/Kg	1.3	Soil	5	266407	05/03/21	05/04/21	DJL
Benzoic acid	ND		mg/Kg	6.0	Soil	5	266407	05/03/21	05/04/21	DJL
bis(2-Chloroethoxy)methane	ND		mg/Kg	1.3	Soil	5	266407	05/03/21	05/04/21	DJL
2,4-Dichlorophenol	ND		mg/Kg	1.3	Soil	5	266407	05/03/21	05/04/21	DJL
1,2,4-Trichlorobenzene	ND		mg/Kg	1.3	Soil	5	266407	05/03/21	05/04/21	DJL
Naphthalene	ND		mg/Kg	1.3	Soil	5	266407	05/03/21	05/04/21	DJL
4-Chloroaniline	ND		mg/Kg	1.3	Soil	5	266407	05/03/21	05/04/21	DJL
Hexachlorobutadiene	ND		mg/Kg	1.3	Soil	5	266407	05/03/21	05/04/21	DJL
4-Chloro-3-methylphenol	ND		mg/Kg	1.3	Soil	5	266407	05/03/21	05/04/21	DJL
2-Methylnaphthalene	ND		mg/Kg	1.3	Soil	5	266407	05/03/21	05/04/21	DJL
Hexachlorocyclopentadiene	ND		mg/Kg	6.0	Soil	5	266407	05/03/21	05/04/21	DJL
2,4,6-Trichlorophenol	ND		mg/Kg	1.3	Soil	5	266407	05/03/21	05/04/21	DJL
2,4,5-Trichlorophenol	ND		mg/Kg	1.3	Soil	5	266407	05/03/21	05/04/21	DJL
2-Chloronaphthalene	ND		mg/Kg	1.3	Soil	5	266407	05/03/21	05/04/21	DJL
2-Nitroaniline	ND		mg/Kg	1.3	Soil	5	266407	05/03/21	05/04/21	DJL
Dimethylphthalate	ND		mg/Kg	1.3	Soil	5	266407	05/03/21	05/04/21	DJL
Acenaphthylene	ND		mg/Kg	1.3	Soil	5	266407	05/03/21	05/04/21	DJL
2,6-Dinitrotoluene	ND		mg/Kg	1.3	Soil	5	266407	05/03/21	05/04/21	DJL
3-Nitroaniline	ND		mg/Kg	1.3	Soil	5	266407	05/03/21	05/04/21	DJL
Acenaphthene	ND		mg/Kg	1.3	Soil	5	266407	05/03/21	05/04/21	DJL

Analysis Results for 444780

444780-006 Analyte	Result	Qual	Units	RL	Matrix	DF	Batch	Prepared	Analyzed	Chemist
2,4-Dinitrophenol	ND		mg/Kg	6.0	Soil	5	266407	05/03/21	05/04/21	DJL
4-Nitrophenol	ND		mg/Kg	1.3	Soil	5	266407	05/03/21	05/04/21	DJL
Dibenzofuran	ND		mg/Kg	1.3	Soil	5	266407	05/03/21	05/04/21	DJL
2,4-Dinitrotoluene	ND		mg/Kg	1.3	Soil	5	266407	05/03/21	05/04/21	DJL
Diethylphthalate	ND		mg/Kg	1.3	Soil	5	266407	05/03/21	05/04/21	DJL
Fluorene	ND		mg/Kg	1.3	Soil	5	266407	05/03/21	05/04/21	DJL
4-Chlorophenyl-phenylether	ND		mg/Kg	1.3	Soil	5	266407	05/03/21	05/04/21	DJL
4-Nitroaniline	ND		mg/Kg	1.3	Soil	5	266407	05/03/21	05/04/21	DJL
4,6-Dinitro-2-methylphenol	ND		mg/Kg	1.3	Soil	5	266407	05/03/21	05/04/21	DJL
N-Nitrosodiphenylamine	ND		mg/Kg	1.3	Soil	5	266407	05/03/21	05/04/21	DJL
1,2-diphenylhydrazine (as azobenzene)	ND		mg/Kg	1.3	Soil	5	266407	05/03/21	05/04/21	DJL
4-Bromophenyl-phenylether	ND		mg/Kg	1.3	Soil	5	266407	05/03/21	05/04/21	DJL
Hexachlorobenzene	ND		mg/Kg	1.3	Soil	5	266407	05/03/21	05/04/21	DJL
Pentachlorophenol	ND		mg/Kg	6.0	Soil	5	266407	05/03/21	05/04/21	DJL
Phenanthrene	ND		mg/Kg	1.3	Soil	5	266407	05/03/21	05/04/21	DJL
Anthracene	ND		mg/Kg	1.3	Soil	5	266407	05/03/21	05/04/21	DJL
Di-n-butylphthalate	ND		mg/Kg	1.3	Soil	5	266407	05/03/21	05/04/21	DJL
Fluoranthene	ND		mg/Kg	1.3	Soil	5	266407	05/03/21	05/04/21	DJL
Benzdine	ND		mg/Kg	6.0	Soil	5	266407	05/03/21	05/04/21	DJL
Pyrene	ND		mg/Kg	1.3	Soil	5	266407	05/03/21	05/04/21	DJL
Butylbenzylphthalate	ND		mg/Kg	1.3	Soil	5	266407	05/03/21	05/04/21	DJL
3,3'-Dichlorobenzidine	ND		mg/Kg	6.0	Soil	5	266407	05/03/21	05/04/21	DJL
Benzo(a)anthracene	ND		mg/Kg	1.3	Soil	5	266407	05/03/21	05/04/21	DJL
Chrysene	ND		mg/Kg	1.3	Soil	5	266407	05/03/21	05/04/21	DJL
bis(2-Ethylhexyl)phthalate	ND		mg/Kg	1.3	Soil	5	266407	05/03/21	05/04/21	DJL
Di-n-octylphthalate	ND		mg/Kg	1.3	Soil	5	266407	05/03/21	05/04/21	DJL
Benzo(b)fluoranthene	ND		mg/Kg	1.3	Soil	5	266407	05/03/21	05/04/21	DJL
Benzo(k)fluoranthene	ND		mg/Kg	1.3	Soil	5	266407	05/03/21	05/04/21	DJL
Benzo(a)pyrene	ND		mg/Kg	1.3	Soil	5	266407	05/03/21	05/04/21	DJL
Indeno(1,2,3-cd)pyrene	ND		mg/Kg	1.3	Soil	5	266407	05/03/21	05/04/21	DJL
Dibenz(a,h)anthracene	ND		mg/Kg	1.3	Soil	5	266407	05/03/21	05/04/21	DJL
Benzo(g,h,i)perylene	ND		mg/Kg	1.3	Soil	5	266407	05/03/21	05/04/21	DJL
Surrogates				Limits						
2-Fluorophenol	78%		%REC	29-120	Soil	5	266407	05/03/21	05/04/21	DJL
Phenol-d6	71%		%REC	30-120	Soil	5	266407	05/03/21	05/04/21	DJL
2,4,6-Tribromophenol	64%		%REC	32-120	Soil	5	266407	05/03/21	05/04/21	DJL
Nitrobenzene-d5	55%		%REC	33-120	Soil	5	266407	05/03/21	05/04/21	DJL
2-Fluorobiphenyl	69%		%REC	39-120	Soil	5	266407	05/03/21	05/04/21	DJL
Terphenyl-d14	71%		%REC	44-125	Soil	5	266407	05/03/21	05/04/21	DJL

Analysis Results for 444780

Sample ID: SB-3-2	Lab ID: 444780-007	Collected: 04/30/21 10:45
Matrix: Soil		

444780-007 Analyte	Result	Qual	Units	RL	DF	Batch	Prepared	Analyzed	Chemist
Method: EPA 6010B Prep Method: EPA 3050B									
Antimony	ND		mg/Kg	2.9	0.96	266373	05/01/21	05/03/21	SBW
Arsenic	5.7		mg/Kg	0.96	0.96	266373	05/01/21	05/03/21	SBW
Barium	77		mg/Kg	0.96	0.96	266373	05/01/21	05/03/21	SBW
Beryllium	ND		mg/Kg	0.48	0.96	266373	05/01/21	05/03/21	SBW
Cadmium	ND		mg/Kg	0.48	0.96	266373	05/01/21	05/03/21	SBW
Chromium	41		mg/Kg	0.96	0.96	266373	05/01/21	05/03/21	SBW
Cobalt	12		mg/Kg	0.48	0.96	266373	05/01/21	05/03/21	SBW
Copper	16		mg/Kg	0.96	0.96	266373	05/01/21	05/03/21	SBW
Lead	6.2		mg/Kg	0.96	0.96	266373	05/01/21	05/03/21	SBW
Molybdenum	ND		mg/Kg	0.96	0.96	266373	05/01/21	05/03/21	SBW
Nickel	35		mg/Kg	0.96	0.96	266373	05/01/21	05/03/21	SBW
Selenium	ND		mg/Kg	2.9	0.96	266373	05/01/21	05/03/21	SBW
Silver	ND		mg/Kg	0.48	0.96	266373	05/01/21	05/03/21	SBW
Thallium	ND		mg/Kg	2.9	0.96	266373	05/01/21	05/03/21	SBW
Vanadium	50		mg/Kg	0.96	0.96	266373	05/01/21	05/03/21	SBW
Zinc	50		mg/Kg	4.8	0.96	266373	05/01/21	05/03/21	SBW
Method: EPA 7471A Prep Method: METHOD									
Mercury	ND		mg/Kg	0.15	1.1	266376	05/01/21	05/04/21	JDB
Method: EPA 8015B Prep Method: EPA 5030B									
TPH Gasoline	ND		mg/Kg	2.1	0.71	266399	05/04/21	05/04/21	EMW
Surrogates				Limits					
Bromofluorobenzene (FID)	95%		%REC	60-140	1	266399	05/04/21	05/04/21	EMW
Method: EPA 8015M Prep Method: EPA 3580									
DRO C10-C28 (SGCU)	ND		mg/Kg	10	1	266394	05/03/21	05/04/21	MES
ORO C28-C44 (SGCU)	ND		mg/Kg	20	1	266394	05/03/21	05/04/21	MES
Surrogates				Limits					
n-Triacontane (SGCU)	117%		%REC	70-130	1	266394	05/03/21	05/04/21	MES
Method: EPA 8081A Prep Method: EPA 3546									
alpha-BHC	ND		mg/Kg	0.025	5	266417	05/03/21	05/03/21	KTD
beta-BHC	ND		mg/Kg	0.025	5	266417	05/03/21	05/03/21	KTD
gamma-BHC	ND		mg/Kg	0.025	5	266417	05/03/21	05/03/21	KTD
delta-BHC	ND		mg/Kg	0.025	5	266417	05/03/21	05/03/21	KTD
Heptachlor	ND		mg/Kg	0.025	5	266417	05/03/21	05/03/21	KTD
Aldrin	ND		mg/Kg	0.025	5	266417	05/03/21	05/03/21	KTD
Heptachlor epoxide	ND		mg/Kg	0.025	5	266417	05/03/21	05/03/21	KTD
Endosulfan I	ND		mg/Kg	0.025	5	266417	05/03/21	05/03/21	KTD

Analysis Results for 444780

444780-007 Analyte	Result	Qual	Units	RL	DF	Batch	Prepared	Analyzed	Chemist
Dieldrin	ND		mg/Kg	0.025	5	266417	05/03/21	05/03/21	KTD
4,4'-DDE	ND		mg/Kg	0.025	5	266417	05/03/21	05/03/21	KTD
Endrin	ND		mg/Kg	0.025	5	266417	05/03/21	05/03/21	KTD
Endosulfan II	ND		mg/Kg	0.025	5	266417	05/03/21	05/03/21	KTD
Endosulfan sulfate	ND		mg/Kg	0.025	5	266417	05/03/21	05/03/21	KTD
4,4'-DDD	ND		mg/Kg	0.025	5	266417	05/03/21	05/03/21	KTD
Endrin aldehyde	ND		mg/Kg	0.025	5	266417	05/03/21	05/03/21	KTD
Endrin ketone	ND		mg/Kg	0.025	5	266417	05/03/21	05/03/21	KTD
4,4'-DDT	ND		mg/Kg	0.025	5	266417	05/03/21	05/03/21	KTD
Methoxychlor	ND		mg/Kg	0.050	5	266417	05/03/21	05/03/21	KTD
Toxaphene	ND		mg/Kg	0.50	5	266417	05/03/21	05/03/21	KTD
Chlordane (Technical)	ND		mg/Kg	0.25	5	266417	05/03/21	05/03/21	KTD

Surrogates	Limits								
TCMX	65%		%REC	23-120	5	266417	05/03/21	05/03/21	KTD
Decachlorobiphenyl	56%		%REC	24-120	5	266417	05/03/21	05/03/21	KTD

Method: EPA 8082
Prep Method: EPA 3546

Aroclor-1016	ND		mg/Kg	0.050	1	266417	05/03/21	05/05/21	KTD
Aroclor-1221	ND		mg/Kg	0.050	1	266417	05/03/21	05/05/21	KTD
Aroclor-1232	ND		mg/Kg	0.050	1	266417	05/03/21	05/05/21	KTD
Aroclor-1242	ND		mg/Kg	0.050	1	266417	05/03/21	05/05/21	KTD
Aroclor-1248	ND		mg/Kg	0.050	1	266417	05/03/21	05/05/21	KTD
Aroclor-1254	ND		mg/Kg	0.050	1	266417	05/03/21	05/05/21	KTD
Aroclor-1260	0.52		mg/Kg	0.050	1	266417	05/03/21	05/05/21	KTD
Aroclor-1262	ND		mg/Kg	0.050	1	266417	05/03/21	05/05/21	KTD
Aroclor-1268	ND		mg/Kg	0.050	1	266417	05/03/21	05/05/21	KTD

Surrogates	Limits								
Decachlorobiphenyl (PCB)	47%		%REC	19-121	1	266417	05/03/21	05/05/21	KTD

Method: EPA 8260B
Prep Method: EPA 5035

3-Chloropropene	ND		mg/Kg	0.003	0.68	266428	05/03/21	05/03/21	TCN
cis-1,4-Dichloro-2-butene	ND		mg/Kg	0.003	0.68	266428	05/03/21	05/03/21	TCN
trans-1,4-Dichloro-2-butene	ND		mg/Kg	0.003	0.68	266428	05/03/21	05/03/21	TCN
Freon 12	ND		mg/Kg	0.003	0.68	266428	05/03/21	05/03/21	TCN
Chloromethane	ND		mg/Kg	0.003	0.68	266428	05/03/21	05/03/21	TCN
Vinyl Chloride	ND		mg/Kg	0.003	0.68	266428	05/03/21	05/03/21	TCN
Bromomethane	ND		mg/Kg	0.003	0.68	266428	05/03/21	05/03/21	TCN
Chloroethane	ND		mg/Kg	0.003	0.68	266428	05/03/21	05/03/21	TCN
Trichlorofluoromethane	ND		mg/Kg	0.003	0.68	266428	05/03/21	05/03/21	TCN
Acetone	ND		mg/Kg	0.07	0.68	266428	05/03/21	05/03/21	TCN
Freon 113	ND		mg/Kg	0.003	0.68	266428	05/03/21	05/03/21	TCN
1,1-Dichloroethene	ND		mg/Kg	0.003	0.68	266428	05/03/21	05/03/21	TCN
Methylene Chloride	ND		mg/Kg	0.003	0.68	266428	05/03/21	05/03/21	TCN
MTBE	ND		mg/Kg	0.003	0.68	266428	05/03/21	05/03/21	TCN
trans-1,2-Dichloroethene	ND		mg/Kg	0.003	0.68	266428	05/03/21	05/03/21	TCN
1,1-Dichloroethane	ND		mg/Kg	0.003	0.68	266428	05/03/21	05/03/21	TCN

Analysis Results for 444780

444780-007 Analyte	Result	Qual	Units	RL	DF	Batch	Prepared	Analyzed	Chemist
2-Butanone	ND		mg/Kg	0.07	0.68	266428	05/03/21	05/03/21	TCN
cis-1,2-Dichloroethene	ND		mg/Kg	0.003	0.68	266428	05/03/21	05/03/21	TCN
2,2-Dichloropropane	ND		mg/Kg	0.003	0.68	266428	05/03/21	05/03/21	TCN
Chloroform	ND		mg/Kg	0.003	0.68	266428	05/03/21	05/03/21	TCN
Bromochloromethane	ND		mg/Kg	0.003	0.68	266428	05/03/21	05/03/21	TCN
1,1,1-Trichloroethane	ND		mg/Kg	0.003	0.68	266428	05/03/21	05/03/21	TCN
1,1-Dichloropropene	ND		mg/Kg	0.003	0.68	266428	05/03/21	05/03/21	TCN
Carbon Tetrachloride	ND		mg/Kg	0.003	0.68	266428	05/03/21	05/03/21	TCN
1,2-Dichloroethane	ND		mg/Kg	0.003	0.68	266428	05/03/21	05/03/21	TCN
Benzene	ND		mg/Kg	0.003	0.68	266428	05/03/21	05/03/21	TCN
Trichloroethene	ND		mg/Kg	0.003	0.68	266428	05/03/21	05/03/21	TCN
1,2-Dichloropropane	ND		mg/Kg	0.003	0.68	266428	05/03/21	05/03/21	TCN
Bromodichloromethane	ND		mg/Kg	0.003	0.68	266428	05/03/21	05/03/21	TCN
Dibromomethane	ND		mg/Kg	0.003	0.68	266428	05/03/21	05/03/21	TCN
4-Methyl-2-Pentanone	ND		mg/Kg	0.003	0.68	266428	05/03/21	05/03/21	TCN
cis-1,3-Dichloropropene	ND		mg/Kg	0.003	0.68	266428	05/03/21	05/03/21	TCN
Toluene	ND		mg/Kg	0.003	0.68	266428	05/03/21	05/03/21	TCN
trans-1,3-Dichloropropene	ND		mg/Kg	0.003	0.68	266428	05/03/21	05/03/21	TCN
1,1,2-Trichloroethane	ND		mg/Kg	0.003	0.68	266428	05/03/21	05/03/21	TCN
1,3-Dichloropropane	ND		mg/Kg	0.003	0.68	266428	05/03/21	05/03/21	TCN
Tetrachloroethene	ND		mg/Kg	0.003	0.68	266428	05/03/21	05/03/21	TCN
Dibromochloromethane	ND		mg/Kg	0.003	0.68	266428	05/03/21	05/03/21	TCN
1,2-Dibromoethane	ND		mg/Kg	0.003	0.68	266428	05/03/21	05/03/21	TCN
Chlorobenzene	ND		mg/Kg	0.003	0.68	266428	05/03/21	05/03/21	TCN
1,1,1,2-Tetrachloroethane	ND		mg/Kg	0.003	0.68	266428	05/03/21	05/03/21	TCN
Ethylbenzene	ND		mg/Kg	0.003	0.68	266428	05/03/21	05/03/21	TCN
m,p-Xylenes	ND		mg/Kg	0.007	0.68	266428	05/03/21	05/03/21	TCN
o-Xylene	ND		mg/Kg	0.003	0.68	266428	05/03/21	05/03/21	TCN
Styrene	ND		mg/Kg	0.003	0.68	266428	05/03/21	05/03/21	TCN
Bromoform	ND		mg/Kg	0.003	0.68	266428	05/03/21	05/03/21	TCN
Isopropylbenzene	ND		mg/Kg	0.003	0.68	266428	05/03/21	05/03/21	TCN
1,1,2,2-Tetrachloroethane	ND		mg/Kg	0.003	0.68	266428	05/03/21	05/03/21	TCN
1,2,3-Trichloropropane	ND		mg/Kg	0.003	0.68	266428	05/03/21	05/03/21	TCN
Propylbenzene	ND		mg/Kg	0.003	0.68	266428	05/03/21	05/03/21	TCN
Bromobenzene	ND		mg/Kg	0.003	0.68	266428	05/03/21	05/03/21	TCN
1,3,5-Trimethylbenzene	ND		mg/Kg	0.003	0.68	266428	05/03/21	05/03/21	TCN
2-Chlorotoluene	ND		mg/Kg	0.003	0.68	266428	05/03/21	05/03/21	TCN
4-Chlorotoluene	ND		mg/Kg	0.003	0.68	266428	05/03/21	05/03/21	TCN
tert-Butylbenzene	ND		mg/Kg	0.003	0.68	266428	05/03/21	05/03/21	TCN
1,2,4-Trimethylbenzene	ND		mg/Kg	0.003	0.68	266428	05/03/21	05/03/21	TCN
sec-Butylbenzene	ND		mg/Kg	0.003	0.68	266428	05/03/21	05/03/21	TCN
para-Isopropyl Toluene	ND		mg/Kg	0.003	0.68	266428	05/03/21	05/03/21	TCN
1,3-Dichlorobenzene	ND		mg/Kg	0.003	0.68	266428	05/03/21	05/03/21	TCN
1,4-Dichlorobenzene	ND		mg/Kg	0.003	0.68	266428	05/03/21	05/03/21	TCN
n-Butylbenzene	ND		mg/Kg	0.003	0.68	266428	05/03/21	05/03/21	TCN
1,2-Dichlorobenzene	ND		mg/Kg	0.003	0.68	266428	05/03/21	05/03/21	TCN

Analysis Results for 444780

444780-007 Analyte	Result	Qual	Units	RL	DF	Batch	Prepared	Analyzed	Chemist
1,2-Dibromo-3-Chloropropane	ND		mg/Kg	0.003	0.68	266428	05/03/21	05/03/21	TCN
1,2,4-Trichlorobenzene	ND		mg/Kg	0.003	0.68	266428	05/03/21	05/03/21	TCN
Hexachlorobutadiene	ND		mg/Kg	0.003	0.68	266428	05/03/21	05/03/21	TCN
Naphthalene	ND		mg/Kg	0.003	0.68	266428	05/03/21	05/03/21	TCN
1,2,3-Trichlorobenzene	ND		mg/Kg	0.003	0.68	266428	05/03/21	05/03/21	TCN
Xylene (total)	ND		mg/Kg	0.003	0.68	266428	05/03/21	05/03/21	TCN

Surrogates	Limits								
Dibromofluoromethane	102%		%REC	70-145	0.68	266428	05/03/21	05/03/21	TCN
1,2-Dichloroethane-d4	107%		%REC	70-145	0.68	266428	05/03/21	05/03/21	TCN
Toluene-d8	98%		%REC	70-145	0.68	266428	05/03/21	05/03/21	TCN
Bromofluorobenzene	94%		%REC	70-145	0.68	266428	05/03/21	05/03/21	TCN

Method: EPA 8270C-SIM

Prep Method: EPA 3546

1-Methylnaphthalene	ND		mg/Kg	0.020	2	266397	05/03/21	05/04/21	DJL
2-Methylnaphthalene	ND		mg/Kg	0.020	2	266397	05/03/21	05/04/21	DJL
Naphthalene	ND		mg/Kg	0.020	2	266397	05/03/21	05/04/21	DJL
Acenaphthylene	ND		mg/Kg	0.020	2	266397	05/03/21	05/04/21	DJL
Acenaphthene	ND		mg/Kg	0.020	2	266397	05/03/21	05/04/21	DJL
Fluorene	ND		mg/Kg	0.020	2	266397	05/03/21	05/04/21	DJL
Phenanthrene	ND		mg/Kg	0.020	2	266397	05/03/21	05/04/21	DJL
Anthracene	ND		mg/Kg	0.020	2	266397	05/03/21	05/04/21	DJL
Fluoranthene	ND		mg/Kg	0.020	2	266397	05/03/21	05/04/21	DJL
Pyrene	ND		mg/Kg	0.020	2	266397	05/03/21	05/04/21	DJL
Benzo(a)anthracene	ND		mg/Kg	0.020	2	266397	05/03/21	05/04/21	DJL
Chrysene	ND		mg/Kg	0.020	2	266397	05/03/21	05/04/21	DJL
Benzo(b)fluoranthene	ND		mg/Kg	0.020	2	266397	05/03/21	05/04/21	DJL
Benzo(k)fluoranthene	ND		mg/Kg	0.020	2	266397	05/03/21	05/04/21	DJL
Benzo(a)pyrene	ND		mg/Kg	0.020	2	266397	05/03/21	05/04/21	DJL
Indeno(1,2,3-cd)pyrene	ND		mg/Kg	0.020	2	266397	05/03/21	05/04/21	DJL
Dibenz(a,h)anthracene	ND		mg/Kg	0.020	2	266397	05/03/21	05/04/21	DJL
Benzo(g,h,i)perylene	ND		mg/Kg	0.020	2	266397	05/03/21	05/04/21	DJL

Surrogates	Limits								
Nitrobenzene-d5	65%		%REC	27-125	2	266397	05/03/21	05/04/21	DJL
2-Fluorobiphenyl	54%		%REC	30-120	2	266397	05/03/21	05/04/21	DJL
Terphenyl-d14	48%		%REC	33-155	2	266397	05/03/21	05/04/21	DJL

Method: EPA 8270C

Prep Method: EPA 3546

Carbazole	ND		mg/Kg	0.25	1	266407	05/03/21	05/04/21	DJL
1-Methylnaphthalene	ND		mg/Kg	0.25	1	266407	05/03/21	05/04/21	DJL
Pyridine	ND		mg/Kg	0.25	1	266407	05/03/21	05/04/21	DJL
N-Nitrosodimethylamine	ND		mg/Kg	0.25	1	266407	05/03/21	05/04/21	DJL
Phenol	ND		mg/Kg	0.25	1	266407	05/03/21	05/04/21	DJL
Aniline	ND		mg/Kg	0.25	1	266407	05/03/21	05/04/21	DJL
bis(2-Chloroethyl)ether	ND		mg/Kg	1.2	1	266407	05/03/21	05/04/21	DJL
2-Chlorophenol	ND		mg/Kg	0.25	1	266407	05/03/21	05/04/21	DJL
1,3-Dichlorobenzene	ND		mg/Kg	0.25	1	266407	05/03/21	05/04/21	DJL

Analysis Results for 444780

444780-007 Analyte	Result	Qual	Units	RL	DF	Batch	Prepared	Analyzed	Chemist
1,4-Dichlorobenzene	ND		mg/Kg	0.25	1	266407	05/03/21	05/04/21	DJL
Benzyl alcohol	ND		mg/Kg	0.25	1	266407	05/03/21	05/04/21	DJL
1,2-Dichlorobenzene	ND		mg/Kg	0.25	1	266407	05/03/21	05/04/21	DJL
2-Methylphenol	ND		mg/Kg	0.25	1	266407	05/03/21	05/04/21	DJL
bis(2-Chloroisopropyl) ether	ND		mg/Kg	0.25	1	266407	05/03/21	05/04/21	DJL
3-,4-Methylphenol	ND		mg/Kg	0.40	1	266407	05/03/21	05/04/21	DJL
N-Nitroso-di-n-propylamine	ND		mg/Kg	0.25	1	266407	05/03/21	05/04/21	DJL
Hexachloroethane	ND		mg/Kg	0.25	1	266407	05/03/21	05/04/21	DJL
Nitrobenzene	ND		mg/Kg	1.2	1	266407	05/03/21	05/04/21	DJL
Isophorone	ND		mg/Kg	0.25	1	266407	05/03/21	05/04/21	DJL
2-Nitrophenol	ND		mg/Kg	0.25	1	266407	05/03/21	05/04/21	DJL
2,4-Dimethylphenol	ND		mg/Kg	0.25	1	266407	05/03/21	05/04/21	DJL
Benzoic acid	ND		mg/Kg	1.2	1	266407	05/03/21	05/04/21	DJL
bis(2-Chloroethoxy)methane	ND		mg/Kg	0.25	1	266407	05/03/21	05/04/21	DJL
2,4-Dichlorophenol	ND		mg/Kg	0.25	1	266407	05/03/21	05/04/21	DJL
1,2,4-Trichlorobenzene	ND		mg/Kg	0.25	1	266407	05/03/21	05/04/21	DJL
Naphthalene	ND		mg/Kg	0.25	1	266407	05/03/21	05/04/21	DJL
4-Chloroaniline	ND		mg/Kg	0.25	1	266407	05/03/21	05/04/21	DJL
Hexachlorobutadiene	ND		mg/Kg	0.25	1	266407	05/03/21	05/04/21	DJL
4-Chloro-3-methylphenol	ND		mg/Kg	0.25	1	266407	05/03/21	05/04/21	DJL
2-Methylnaphthalene	ND		mg/Kg	0.25	1	266407	05/03/21	05/04/21	DJL
Hexachlorocyclopentadiene	ND		mg/Kg	1.2	1	266407	05/03/21	05/04/21	DJL
2,4,6-Trichlorophenol	ND		mg/Kg	0.25	1	266407	05/03/21	05/04/21	DJL
2,4,5-Trichlorophenol	ND		mg/Kg	0.25	1	266407	05/03/21	05/04/21	DJL
2-Chloronaphthalene	ND		mg/Kg	0.25	1	266407	05/03/21	05/04/21	DJL
2-Nitroaniline	ND		mg/Kg	0.25	1	266407	05/03/21	05/04/21	DJL
Dimethylphthalate	ND		mg/Kg	0.25	1	266407	05/03/21	05/04/21	DJL
Acenaphthylene	ND		mg/Kg	0.25	1	266407	05/03/21	05/04/21	DJL
2,6-Dinitrotoluene	ND		mg/Kg	0.25	1	266407	05/03/21	05/04/21	DJL
3-Nitroaniline	ND		mg/Kg	0.25	1	266407	05/03/21	05/04/21	DJL
Acenaphthene	ND		mg/Kg	0.25	1	266407	05/03/21	05/04/21	DJL
2,4-Dinitrophenol	ND		mg/Kg	1.2	1	266407	05/03/21	05/04/21	DJL
4-Nitrophenol	ND		mg/Kg	0.25	1	266407	05/03/21	05/04/21	DJL
Dibenzofuran	ND		mg/Kg	0.25	1	266407	05/03/21	05/04/21	DJL
2,4-Dinitrotoluene	ND		mg/Kg	0.25	1	266407	05/03/21	05/04/21	DJL
Diethylphthalate	ND		mg/Kg	0.25	1	266407	05/03/21	05/04/21	DJL
Fluorene	ND		mg/Kg	0.25	1	266407	05/03/21	05/04/21	DJL
4-Chlorophenyl-phenylether	ND		mg/Kg	0.25	1	266407	05/03/21	05/04/21	DJL
4-Nitroaniline	ND		mg/Kg	0.25	1	266407	05/03/21	05/04/21	DJL
4,6-Dinitro-2-methylphenol	ND		mg/Kg	0.25	1	266407	05/03/21	05/04/21	DJL
N-Nitrosodiphenylamine	ND		mg/Kg	0.25	1	266407	05/03/21	05/04/21	DJL
1,2-diphenylhydrazine (as azobenzene)	ND		mg/Kg	0.25	1	266407	05/03/21	05/04/21	DJL
4-Bromophenyl-phenylether	ND		mg/Kg	0.25	1	266407	05/03/21	05/04/21	DJL
Hexachlorobenzene	ND		mg/Kg	0.25	1	266407	05/03/21	05/04/21	DJL
Pentachlorophenol	ND		mg/Kg	1.2	1	266407	05/03/21	05/04/21	DJL
Phenanthrene	ND		mg/Kg	0.25	1	266407	05/03/21	05/04/21	DJL

Analysis Results for 444780

444780-007 Analyte	Result	Qual	Units	RL	DF	Batch	Prepared	Analyzed	Chemist
Anthracene	ND		mg/Kg	0.25	1	266407	05/03/21	05/04/21	DJL
Di-n-butylphthalate	ND		mg/Kg	0.25	1	266407	05/03/21	05/04/21	DJL
Fluoranthene	ND		mg/Kg	0.25	1	266407	05/03/21	05/04/21	DJL
Benzydine	ND		mg/Kg	1.2	1	266407	05/03/21	05/04/21	DJL
Pyrene	ND		mg/Kg	0.25	1	266407	05/03/21	05/04/21	DJL
Butylbenzylphthalate	ND		mg/Kg	0.25	1	266407	05/03/21	05/04/21	DJL
3,3'-Dichlorobenzidine	ND		mg/Kg	1.2	1	266407	05/03/21	05/04/21	DJL
Benzo(a)anthracene	ND		mg/Kg	0.25	1	266407	05/03/21	05/04/21	DJL
Chrysene	ND		mg/Kg	0.25	1	266407	05/03/21	05/04/21	DJL
bis(2-Ethylhexyl)phthalate	ND		mg/Kg	0.25	1	266407	05/03/21	05/04/21	DJL
Di-n-octylphthalate	ND		mg/Kg	0.25	1	266407	05/03/21	05/04/21	DJL
Benzo(b)fluoranthene	ND		mg/Kg	0.25	1	266407	05/03/21	05/04/21	DJL
Benzo(k)fluoranthene	ND		mg/Kg	0.25	1	266407	05/03/21	05/04/21	DJL
Benzo(a)pyrene	ND		mg/Kg	0.25	1	266407	05/03/21	05/04/21	DJL
Indeno(1,2,3-cd)pyrene	ND		mg/Kg	0.25	1	266407	05/03/21	05/04/21	DJL
Dibenz(a,h)anthracene	ND		mg/Kg	0.25	1	266407	05/03/21	05/04/21	DJL
Benzo(g,h,i)perylene	ND		mg/Kg	0.25	1	266407	05/03/21	05/04/21	DJL
Surrogates				Limits					
2-Fluorophenol	51%		%REC	29-120	1	266407	05/03/21	05/04/21	DJL
Phenol-d6	50%		%REC	30-120	1	266407	05/03/21	05/04/21	DJL
2,4,6-Tribromophenol	56%		%REC	32-120	1	266407	05/03/21	05/04/21	DJL
Nitrobenzene-d5	51%		%REC	33-120	1	266407	05/03/21	05/04/21	DJL
2-Fluorobiphenyl	46%		%REC	39-120	1	266407	05/03/21	05/04/21	DJL
Terphenyl-d14	66%		%REC	44-125	1	266407	05/03/21	05/04/21	DJL

Analysis Results for 444780

Sample ID: SB-3-6
Lab ID: 444780-008
Collected: 04/30/21 11:00

444780-008 Analyte	Result	Qual	Units	RL	Matrix	DF	Batch	Prepared	Analyzed	Chemist
Method: EPA 6010B Prep Method: EPA 3050B										
Antimony	ND		mg/Kg	2.9	Soil	0.96	266373	05/01/21	05/03/21	SBW
Arsenic	4.0		mg/Kg	0.96	Soil	0.96	266373	05/01/21	05/03/21	SBW
Barium	150		mg/Kg	0.96	Soil	0.96	266373	05/01/21	05/03/21	SBW
Beryllium	ND		mg/Kg	0.48	Soil	0.96	266373	05/01/21	05/03/21	SBW
Cadmium	ND		mg/Kg	0.48	Soil	0.96	266373	05/01/21	05/03/21	SBW
Chromium	64		mg/Kg	0.96	Soil	0.96	266373	05/01/21	05/03/21	SBW
Cobalt	14		mg/Kg	0.48	Soil	0.96	266373	05/01/21	05/03/21	SBW
Copper	27		mg/Kg	0.96	Soil	0.96	266373	05/01/21	05/03/21	SBW
Lead	14		mg/Kg	0.96	Soil	0.96	266373	05/01/21	05/03/21	SBW
Molybdenum	ND		mg/Kg	0.96	Soil	0.96	266373	05/01/21	05/03/21	SBW
Nickel	75		mg/Kg	0.96	Soil	0.96	266373	05/01/21	05/03/21	SBW
Selenium	ND		mg/Kg	2.9	Soil	0.96	266373	05/01/21	05/03/21	SBW
Silver	ND		mg/Kg	0.48	Soil	0.96	266373	05/01/21	05/03/21	SBW
Thallium	ND		mg/Kg	2.9	Soil	0.96	266373	05/01/21	05/03/21	SBW
Vanadium	52		mg/Kg	0.96	Soil	0.96	266373	05/01/21	05/03/21	SBW
Zinc	55		mg/Kg	4.8	Soil	0.96	266373	05/01/21	05/03/21	SBW
Method: EPA 6010B Prep Method: METHOD										
Chromium	ND		mg/L	0.30	WET Leachate	10	267237	05/17/21	05/17/21	SBW
Method: EPA 7471A Prep Method: METHOD										
Mercury	ND		mg/Kg	0.14	Soil	1	266376	05/01/21	05/04/21	JDB
Method: EPA 8015B Prep Method: EPA 5030B										
TPH Gasoline	ND		mg/Kg	2.0	Soil	0.66	266399	05/04/21	05/04/21	EMW
Surrogates Limits										
Bromofluorobenzene (FID)	95%		%REC	60-140	Soil	1	266399	05/04/21	05/04/21	EMW
Method: EPA 8015M Prep Method: EPA 3580										
DRO C10-C28 (SGCU)	150		mg/Kg	10	Soil	1	266394	05/03/21	05/04/21	MES
ORO C28-C44 (SGCU)	250		mg/Kg	20	Soil	1	266394	05/03/21	05/04/21	MES
Surrogates Limits										
n-Triacontane (SGCU)	94%		%REC	70-130	Soil	1	266394	05/03/21	05/04/21	MES
Method: EPA 8260B Prep Method: EPA 5035										
3-Chloropropene	ND		mg/Kg	0.003	Soil	0.66	266428	05/03/21	05/03/21	TCN
cis-1,4-Dichloro-2-butene	ND		mg/Kg	0.003	Soil	0.66	266428	05/03/21	05/03/21	TCN
trans-1,4-Dichloro-2-butene	ND		mg/Kg	0.003	Soil	0.66	266428	05/03/21	05/03/21	TCN
Freon 12	ND		mg/Kg	0.003	Soil	0.66	266428	05/03/21	05/03/21	TCN
Chloromethane	ND		mg/Kg	0.003	Soil	0.66	266428	05/03/21	05/03/21	TCN

Analysis Results for 444780

444780-008 Analyte	Result	Qual	Units	RL	Matrix	DF	Batch	Prepared	Analyzed	Chemist
Vinyl Chloride	ND		mg/Kg	0.003	Soil	0.66	266428	05/03/21	05/03/21	TCN
Bromomethane	ND		mg/Kg	0.003	Soil	0.66	266428	05/03/21	05/03/21	TCN
Chloroethane	ND		mg/Kg	0.003	Soil	0.66	266428	05/03/21	05/03/21	TCN
Trichlorofluoromethane	ND		mg/Kg	0.003	Soil	0.66	266428	05/03/21	05/03/21	TCN
Acetone	ND		mg/Kg	0.07	Soil	0.66	266428	05/03/21	05/03/21	TCN
Freon 113	ND		mg/Kg	0.003	Soil	0.66	266428	05/03/21	05/03/21	TCN
1,1-Dichloroethene	ND		mg/Kg	0.003	Soil	0.66	266428	05/03/21	05/03/21	TCN
Methylene Chloride	ND		mg/Kg	0.003	Soil	0.66	266428	05/03/21	05/03/21	TCN
MTBE	ND		mg/Kg	0.003	Soil	0.66	266428	05/03/21	05/03/21	TCN
trans-1,2-Dichloroethene	ND		mg/Kg	0.003	Soil	0.66	266428	05/03/21	05/03/21	TCN
1,1-Dichloroethane	ND		mg/Kg	0.003	Soil	0.66	266428	05/03/21	05/03/21	TCN
2-Butanone	ND		mg/Kg	0.07	Soil	0.66	266428	05/03/21	05/03/21	TCN
cis-1,2-Dichloroethene	ND		mg/Kg	0.003	Soil	0.66	266428	05/03/21	05/03/21	TCN
2,2-Dichloropropane	ND		mg/Kg	0.003	Soil	0.66	266428	05/03/21	05/03/21	TCN
Chloroform	ND		mg/Kg	0.003	Soil	0.66	266428	05/03/21	05/03/21	TCN
Bromochloromethane	ND		mg/Kg	0.003	Soil	0.66	266428	05/03/21	05/03/21	TCN
1,1,1-Trichloroethane	ND		mg/Kg	0.003	Soil	0.66	266428	05/03/21	05/03/21	TCN
1,1-Dichloropropene	ND		mg/Kg	0.003	Soil	0.66	266428	05/03/21	05/03/21	TCN
Carbon Tetrachloride	ND		mg/Kg	0.003	Soil	0.66	266428	05/03/21	05/03/21	TCN
1,2-Dichloroethane	ND		mg/Kg	0.003	Soil	0.66	266428	05/03/21	05/03/21	TCN
Benzene	ND		mg/Kg	0.003	Soil	0.66	266428	05/03/21	05/03/21	TCN
Trichloroethene	ND		mg/Kg	0.003	Soil	0.66	266428	05/03/21	05/03/21	TCN
1,2-Dichloropropane	ND		mg/Kg	0.003	Soil	0.66	266428	05/03/21	05/03/21	TCN
Bromodichloromethane	ND		mg/Kg	0.003	Soil	0.66	266428	05/03/21	05/03/21	TCN
Dibromomethane	ND		mg/Kg	0.003	Soil	0.66	266428	05/03/21	05/03/21	TCN
4-Methyl-2-Pentanone	ND		mg/Kg	0.003	Soil	0.66	266428	05/03/21	05/03/21	TCN
cis-1,3-Dichloropropene	ND		mg/Kg	0.003	Soil	0.66	266428	05/03/21	05/03/21	TCN
Toluene	ND		mg/Kg	0.003	Soil	0.66	266428	05/03/21	05/03/21	TCN
trans-1,3-Dichloropropene	ND		mg/Kg	0.003	Soil	0.66	266428	05/03/21	05/03/21	TCN
1,1,2-Trichloroethane	ND		mg/Kg	0.003	Soil	0.66	266428	05/03/21	05/03/21	TCN
1,3-Dichloropropane	ND		mg/Kg	0.003	Soil	0.66	266428	05/03/21	05/03/21	TCN
Tetrachloroethene	ND		mg/Kg	0.003	Soil	0.66	266428	05/03/21	05/03/21	TCN
Dibromochloromethane	ND		mg/Kg	0.003	Soil	0.66	266428	05/03/21	05/03/21	TCN
1,2-Dibromoethane	ND		mg/Kg	0.003	Soil	0.66	266428	05/03/21	05/03/21	TCN
Chlorobenzene	ND		mg/Kg	0.003	Soil	0.66	266428	05/03/21	05/03/21	TCN
1,1,1,2-Tetrachloroethane	ND		mg/Kg	0.003	Soil	0.66	266428	05/03/21	05/03/21	TCN
Ethylbenzene	ND		mg/Kg	0.003	Soil	0.66	266428	05/03/21	05/03/21	TCN
m,p-Xylenes	ND		mg/Kg	0.007	Soil	0.66	266428	05/03/21	05/03/21	TCN
o-Xylene	ND		mg/Kg	0.003	Soil	0.66	266428	05/03/21	05/03/21	TCN
Styrene	ND		mg/Kg	0.003	Soil	0.66	266428	05/03/21	05/03/21	TCN
Bromoform	ND		mg/Kg	0.003	Soil	0.66	266428	05/03/21	05/03/21	TCN
Isopropylbenzene	ND		mg/Kg	0.003	Soil	0.66	266428	05/03/21	05/03/21	TCN
1,1,2,2-Tetrachloroethane	ND		mg/Kg	0.003	Soil	0.66	266428	05/03/21	05/03/21	TCN
1,2,3-Trichloropropane	ND		mg/Kg	0.003	Soil	0.66	266428	05/03/21	05/03/21	TCN
Propylbenzene	ND		mg/Kg	0.003	Soil	0.66	266428	05/03/21	05/03/21	TCN
Bromobenzene	ND		mg/Kg	0.003	Soil	0.66	266428	05/03/21	05/03/21	TCN

Analysis Results for 444780

444780-008 Analyte	Result	Qual	Units	RL	Matrix	DF	Batch	Prepared	Analyzed	Chemist
1,3,5-Trimethylbenzene	ND		mg/Kg	0.003	Soil	0.66	266428	05/03/21	05/03/21	TCN
2-Chlorotoluene	ND		mg/Kg	0.003	Soil	0.66	266428	05/03/21	05/03/21	TCN
4-Chlorotoluene	ND		mg/Kg	0.003	Soil	0.66	266428	05/03/21	05/03/21	TCN
tert-Butylbenzene	ND		mg/Kg	0.003	Soil	0.66	266428	05/03/21	05/03/21	TCN
1,2,4-Trimethylbenzene	ND		mg/Kg	0.003	Soil	0.66	266428	05/03/21	05/03/21	TCN
sec-Butylbenzene	ND		mg/Kg	0.003	Soil	0.66	266428	05/03/21	05/03/21	TCN
para-Isopropyl Toluene	ND		mg/Kg	0.003	Soil	0.66	266428	05/03/21	05/03/21	TCN
1,3-Dichlorobenzene	ND		mg/Kg	0.003	Soil	0.66	266428	05/03/21	05/03/21	TCN
1,4-Dichlorobenzene	ND		mg/Kg	0.003	Soil	0.66	266428	05/03/21	05/03/21	TCN
n-Butylbenzene	ND		mg/Kg	0.003	Soil	0.66	266428	05/03/21	05/03/21	TCN
1,2-Dichlorobenzene	ND		mg/Kg	0.003	Soil	0.66	266428	05/03/21	05/03/21	TCN
1,2-Dibromo-3-Chloropropane	ND		mg/Kg	0.003	Soil	0.66	266428	05/03/21	05/03/21	TCN
1,2,4-Trichlorobenzene	ND		mg/Kg	0.003	Soil	0.66	266428	05/03/21	05/03/21	TCN
Hexachlorobutadiene	ND		mg/Kg	0.003	Soil	0.66	266428	05/03/21	05/03/21	TCN
Naphthalene	ND		mg/Kg	0.003	Soil	0.66	266428	05/03/21	05/03/21	TCN
1,2,3-Trichlorobenzene	ND		mg/Kg	0.003	Soil	0.66	266428	05/03/21	05/03/21	TCN
Xylene (total)	ND		mg/Kg	0.003	Soil	0.66	266428	05/03/21	05/03/21	TCN

Surrogates	Limits									
Dibromofluoromethane	101%		%REC	70-145	Soil	0.66	266428	05/03/21	05/03/21	TCN
1,2-Dichloroethane-d4	104%		%REC	70-145	Soil	0.66	266428	05/03/21	05/03/21	TCN
Toluene-d8	99%		%REC	70-145	Soil	0.66	266428	05/03/21	05/03/21	TCN
Bromofluorobenzene	95%		%REC	70-145	Soil	0.66	266428	05/03/21	05/03/21	TCN

Method: EPA 8270C-SIM

Prep Method: EPA 3546

1-Methylnaphthalene	ND		mg/Kg	0.050	Soil	5	266397	05/03/21	05/04/21	DJL
2-Methylnaphthalene	ND		mg/Kg	0.050	Soil	5	266397	05/03/21	05/04/21	DJL
Naphthalene	ND		mg/Kg	0.050	Soil	5	266397	05/03/21	05/04/21	DJL
Acenaphthylene	ND		mg/Kg	0.050	Soil	5	266397	05/03/21	05/04/21	DJL
Acenaphthene	ND		mg/Kg	0.050	Soil	5	266397	05/03/21	05/04/21	DJL
Fluorene	ND		mg/Kg	0.050	Soil	5	266397	05/03/21	05/04/21	DJL
Phenanthrene	0.090		mg/Kg	0.050	Soil	5	266397	05/03/21	05/04/21	DJL
Anthracene	ND		mg/Kg	0.050	Soil	5	266397	05/03/21	05/04/21	DJL
Fluoranthene	ND		mg/Kg	0.050	Soil	5	266397	05/03/21	05/04/21	DJL
Pyrene	ND		mg/Kg	0.050	Soil	5	266397	05/03/21	05/04/21	DJL
Benzo(a)anthracene	ND		mg/Kg	0.050	Soil	5	266397	05/03/21	05/04/21	DJL
Chrysene	ND		mg/Kg	0.050	Soil	5	266397	05/03/21	05/04/21	DJL
Benzo(b)fluoranthene	ND		mg/Kg	0.050	Soil	5	266397	05/03/21	05/04/21	DJL
Benzo(k)fluoranthene	ND		mg/Kg	0.050	Soil	5	266397	05/03/21	05/04/21	DJL
Benzo(a)pyrene	ND		mg/Kg	0.050	Soil	5	266397	05/03/21	05/04/21	DJL
Indeno(1,2,3-cd)pyrene	ND		mg/Kg	0.050	Soil	5	266397	05/03/21	05/04/21	DJL
Dibenz(a,h)anthracene	ND		mg/Kg	0.050	Soil	5	266397	05/03/21	05/04/21	DJL
Benzo(g,h,i)perylene	ND		mg/Kg	0.050	Soil	5	266397	05/03/21	05/04/21	DJL

Surrogates	Limits									
Nitrobenzene-d5	51%		%REC	27-125	Soil	5	266397	05/03/21	05/04/21	DJL
2-Fluorobiphenyl	59%		%REC	30-120	Soil	5	266397	05/03/21	05/04/21	DJL
Terphenyl-d14	53%		%REC	33-155	Soil	5	266397	05/03/21	05/04/21	DJL

Analysis Results for 444780

444780-008 Analyte	Result	Qual	Units	RL	Matrix	DF	Batch	Prepared	Analyzed	Chemist
Method: EPA 8270C										
Prep Method: EPA 3546										
Carbazole	ND		mg/Kg	2.5	Soil	10	266407	05/03/21	05/04/21	DJL
1-Methylnaphthalene	ND		mg/Kg	2.5	Soil	10	266407	05/03/21	05/04/21	DJL
Pyridine	ND		mg/Kg	2.5	Soil	10	266407	05/03/21	05/04/21	DJL
N-Nitrosodimethylamine	ND		mg/Kg	2.5	Soil	10	266407	05/03/21	05/04/21	DJL
Phenol	ND		mg/Kg	2.5	Soil	10	266407	05/03/21	05/04/21	DJL
Aniline	ND		mg/Kg	2.5	Soil	10	266407	05/03/21	05/04/21	DJL
bis(2-Chloroethyl)ether	ND		mg/Kg	12	Soil	10	266407	05/03/21	05/04/21	DJL
2-Chlorophenol	ND		mg/Kg	2.5	Soil	10	266407	05/03/21	05/04/21	DJL
1,3-Dichlorobenzene	ND		mg/Kg	2.5	Soil	10	266407	05/03/21	05/04/21	DJL
1,4-Dichlorobenzene	ND		mg/Kg	2.5	Soil	10	266407	05/03/21	05/04/21	DJL
Benzyl alcohol	ND		mg/Kg	2.5	Soil	10	266407	05/03/21	05/04/21	DJL
1,2-Dichlorobenzene	ND		mg/Kg	2.5	Soil	10	266407	05/03/21	05/04/21	DJL
2-Methylphenol	ND		mg/Kg	2.5	Soil	10	266407	05/03/21	05/04/21	DJL
bis(2-Chloroisopropyl) ether	ND		mg/Kg	2.5	Soil	10	266407	05/03/21	05/04/21	DJL
3-,4-Methylphenol	ND		mg/Kg	4.0	Soil	10	266407	05/03/21	05/04/21	DJL
N-Nitroso-di-n-propylamine	ND		mg/Kg	2.5	Soil	10	266407	05/03/21	05/04/21	DJL
Hexachloroethane	ND		mg/Kg	2.5	Soil	10	266407	05/03/21	05/04/21	DJL
Nitrobenzene	ND		mg/Kg	12	Soil	10	266407	05/03/21	05/04/21	DJL
Isophorone	ND		mg/Kg	2.5	Soil	10	266407	05/03/21	05/04/21	DJL
2-Nitrophenol	ND		mg/Kg	2.5	Soil	10	266407	05/03/21	05/04/21	DJL
2,4-Dimethylphenol	ND		mg/Kg	2.5	Soil	10	266407	05/03/21	05/04/21	DJL
Benzoic acid	ND		mg/Kg	12	Soil	10	266407	05/03/21	05/04/21	DJL
bis(2-Chloroethoxy)methane	ND		mg/Kg	2.5	Soil	10	266407	05/03/21	05/04/21	DJL
2,4-Dichlorophenol	ND		mg/Kg	2.5	Soil	10	266407	05/03/21	05/04/21	DJL
1,2,4-Trichlorobenzene	ND		mg/Kg	2.5	Soil	10	266407	05/03/21	05/04/21	DJL
Naphthalene	ND		mg/Kg	2.5	Soil	10	266407	05/03/21	05/04/21	DJL
4-Chloroaniline	ND		mg/Kg	2.5	Soil	10	266407	05/03/21	05/04/21	DJL
Hexachlorobutadiene	ND		mg/Kg	2.5	Soil	10	266407	05/03/21	05/04/21	DJL
4-Chloro-3-methylphenol	ND		mg/Kg	2.5	Soil	10	266407	05/03/21	05/04/21	DJL
2-Methylnaphthalene	ND		mg/Kg	2.5	Soil	10	266407	05/03/21	05/04/21	DJL
Hexachlorocyclopentadiene	ND		mg/Kg	12	Soil	10	266407	05/03/21	05/04/21	DJL
2,4,6-Trichlorophenol	ND		mg/Kg	2.5	Soil	10	266407	05/03/21	05/04/21	DJL
2,4,5-Trichlorophenol	ND		mg/Kg	2.5	Soil	10	266407	05/03/21	05/04/21	DJL
2-Chloronaphthalene	ND		mg/Kg	2.5	Soil	10	266407	05/03/21	05/04/21	DJL
2-Nitroaniline	ND		mg/Kg	2.5	Soil	10	266407	05/03/21	05/04/21	DJL
Dimethylphthalate	ND		mg/Kg	2.5	Soil	10	266407	05/03/21	05/04/21	DJL
Acenaphthylene	ND		mg/Kg	2.5	Soil	10	266407	05/03/21	05/04/21	DJL
2,6-Dinitrotoluene	ND		mg/Kg	2.5	Soil	10	266407	05/03/21	05/04/21	DJL
3-Nitroaniline	ND		mg/Kg	2.5	Soil	10	266407	05/03/21	05/04/21	DJL
Acenaphthene	ND		mg/Kg	2.5	Soil	10	266407	05/03/21	05/04/21	DJL
2,4-Dinitrophenol	ND		mg/Kg	12	Soil	10	266407	05/03/21	05/04/21	DJL
4-Nitrophenol	ND		mg/Kg	2.5	Soil	10	266407	05/03/21	05/04/21	DJL
Dibenzofuran	ND		mg/Kg	2.5	Soil	10	266407	05/03/21	05/04/21	DJL
2,4-Dinitrotoluene	ND		mg/Kg	2.5	Soil	10	266407	05/03/21	05/04/21	DJL

Analysis Results for 444780

444780-008 Analyte	Result	Qual	Units	RL	Matrix	DF	Batch	Prepared	Analyzed	Chemist
Diethylphthalate	ND		mg/Kg	2.5	Soil	10	266407	05/03/21	05/04/21	DJL
Fluorene	ND		mg/Kg	2.5	Soil	10	266407	05/03/21	05/04/21	DJL
4-Chlorophenyl-phenylether	ND		mg/Kg	2.5	Soil	10	266407	05/03/21	05/04/21	DJL
4-Nitroaniline	ND		mg/Kg	2.5	Soil	10	266407	05/03/21	05/04/21	DJL
4,6-Dinitro-2-methylphenol	ND		mg/Kg	2.5	Soil	10	266407	05/03/21	05/04/21	DJL
N-Nitrosodiphenylamine	ND		mg/Kg	2.5	Soil	10	266407	05/03/21	05/04/21	DJL
1,2-diphenylhydrazine (as azobenzene)	ND		mg/Kg	2.5	Soil	10	266407	05/03/21	05/04/21	DJL
4-Bromophenyl-phenylether	ND		mg/Kg	2.5	Soil	10	266407	05/03/21	05/04/21	DJL
Hexachlorobenzene	ND		mg/Kg	2.5	Soil	10	266407	05/03/21	05/04/21	DJL
Pentachlorophenol	ND		mg/Kg	12	Soil	10	266407	05/03/21	05/04/21	DJL
Phenanthrene	ND		mg/Kg	2.5	Soil	10	266407	05/03/21	05/04/21	DJL
Anthracene	ND		mg/Kg	2.5	Soil	10	266407	05/03/21	05/04/21	DJL
Di-n-butylphthalate	ND		mg/Kg	2.5	Soil	10	266407	05/03/21	05/04/21	DJL
Fluoranthene	ND		mg/Kg	2.5	Soil	10	266407	05/03/21	05/04/21	DJL
Benidine	ND		mg/Kg	12	Soil	10	266407	05/03/21	05/04/21	DJL
Pyrene	ND		mg/Kg	2.5	Soil	10	266407	05/03/21	05/04/21	DJL
Butylbenzylphthalate	ND		mg/Kg	2.5	Soil	10	266407	05/03/21	05/04/21	DJL
3,3'-Dichlorobenzidine	ND		mg/Kg	12	Soil	10	266407	05/03/21	05/04/21	DJL
Benzo(a)anthracene	ND		mg/Kg	2.5	Soil	10	266407	05/03/21	05/04/21	DJL
Chrysene	ND		mg/Kg	2.5	Soil	10	266407	05/03/21	05/04/21	DJL
bis(2-Ethylhexyl)phthalate	ND		mg/Kg	2.5	Soil	10	266407	05/03/21	05/04/21	DJL
Di-n-octylphthalate	ND		mg/Kg	2.5	Soil	10	266407	05/03/21	05/04/21	DJL
Benzo(b)fluoranthene	ND		mg/Kg	2.5	Soil	10	266407	05/03/21	05/04/21	DJL
Benzo(k)fluoranthene	ND		mg/Kg	2.5	Soil	10	266407	05/03/21	05/04/21	DJL
Benzo(a)pyrene	ND		mg/Kg	2.5	Soil	10	266407	05/03/21	05/04/21	DJL
Indeno(1,2,3-cd)pyrene	ND		mg/Kg	2.5	Soil	10	266407	05/03/21	05/04/21	DJL
Dibenz(a,h)anthracene	ND		mg/Kg	2.5	Soil	10	266407	05/03/21	05/04/21	DJL
Benzo(g,h,i)perylene	ND		mg/Kg	2.5	Soil	10	266407	05/03/21	05/04/21	DJL
Surrogates				Limits						
2-Fluorophenol	69%		%REC	29-120	Soil	10	266407	05/03/21	05/04/21	DJL
Phenol-d6	71%		%REC	30-120	Soil	10	266407	05/03/21	05/04/21	DJL
2,4,6-Tribromophenol	73%		%REC	32-120	Soil	10	266407	05/03/21	05/04/21	DJL
Nitrobenzene-d5	69%		%REC	33-120	Soil	10	266407	05/03/21	05/04/21	DJL
2-Fluorobiphenyl	61%		%REC	39-120	Soil	10	266407	05/03/21	05/04/21	DJL
Terphenyl-d14	81%		%REC	44-125	Soil	10	266407	05/03/21	05/04/21	DJL

Analysis Results for 444780

Sample ID: SB-3-10	Lab ID: 444780-009	Collected: 04/30/21 11:10
Matrix: Soil		

444780-009 Analyte	Result	Qual	Units	RL	DF	Batch	Prepared	Analyzed	Chemist
Method: EPA 6010B Prep Method: EPA 3050B									
Antimony	ND		mg/Kg	2.6	0.86	266373	05/01/21	05/03/21	SBW
Arsenic	3.3		mg/Kg	0.86	0.86	266373	05/01/21	05/03/21	SBW
Barium	67		mg/Kg	0.86	0.86	266373	05/01/21	05/03/21	SBW
Beryllium	ND		mg/Kg	0.43	0.86	266373	05/01/21	05/03/21	SBW
Cadmium	ND		mg/Kg	0.43	0.86	266373	05/01/21	05/03/21	SBW
Chromium	42		mg/Kg	0.86	0.86	266373	05/01/21	05/03/21	SBW
Cobalt	9.2		mg/Kg	0.43	0.86	266373	05/01/21	05/03/21	SBW
Copper	16		mg/Kg	0.86	0.86	266373	05/01/21	05/03/21	SBW
Lead	4.5		mg/Kg	0.86	0.86	266373	05/01/21	05/03/21	SBW
Molybdenum	ND		mg/Kg	0.86	0.86	266373	05/01/21	05/03/21	SBW
Nickel	62		mg/Kg	0.86	0.86	266373	05/01/21	05/03/21	SBW
Selenium	ND		mg/Kg	2.6	0.86	266373	05/01/21	05/03/21	SBW
Silver	ND		mg/Kg	0.43	0.86	266373	05/01/21	05/03/21	SBW
Thallium	ND		mg/Kg	2.6	0.86	266373	05/01/21	05/03/21	SBW
Vanadium	29		mg/Kg	0.86	0.86	266373	05/01/21	05/03/21	SBW
Zinc	29		mg/Kg	4.3	0.86	266373	05/01/21	05/03/21	SBW
Method: EPA 7471A Prep Method: METHOD									
Mercury	0.30		mg/Kg	0.16	1.2	266376	05/01/21	05/04/21	JDB
Method: EPA 8015B Prep Method: EPA 5030B									
TPH Gasoline	ND		mg/Kg	1.8	0.59	266399	05/04/21	05/04/21	EMW
Surrogates				Limits					
Bromofluorobenzene (FID)	100%		%REC	60-140	1	266399	05/04/21	05/04/21	EMW
Method: EPA 8015M Prep Method: EPA 3580									
DRO C10-C28 (SGCU)	ND		mg/Kg	10	1	266394	05/03/21	05/05/21	MES
ORO C28-C44 (SGCU)	ND		mg/Kg	20	1	266394	05/03/21	05/05/21	MES
Surrogates				Limits					
n-Triacontane (SGCU)	81%		%REC	70-130	1	266394	05/03/21	05/05/21	MES
Method: EPA 8260B Prep Method: EPA 5035									
3-Chloropropene	ND		mg/Kg	0.003	0.65	266428	05/03/21	05/03/21	TCN
cis-1,4-Dichloro-2-butene	ND		mg/Kg	0.003	0.65	266428	05/03/21	05/03/21	TCN
trans-1,4-Dichloro-2-butene	ND		mg/Kg	0.003	0.65	266428	05/03/21	05/03/21	TCN
Freon 12	ND		mg/Kg	0.003	0.65	266428	05/03/21	05/03/21	TCN
Chloromethane	ND		mg/Kg	0.003	0.65	266428	05/03/21	05/03/21	TCN
Vinyl Chloride	ND		mg/Kg	0.003	0.65	266428	05/03/21	05/03/21	TCN
Bromomethane	ND		mg/Kg	0.003	0.65	266428	05/03/21	05/03/21	TCN
Chloroethane	ND		mg/Kg	0.003	0.65	266428	05/03/21	05/03/21	TCN

Analysis Results for 444780

444780-009 Analyte	Result	Qual	Units	RL	DF	Batch	Prepared	Analyzed	Chemist
Trichlorofluoromethane	ND		mg/Kg	0.003	0.65	266428	05/03/21	05/03/21	TCN
Acetone	ND		mg/Kg	0.06	0.65	266428	05/03/21	05/03/21	TCN
Freon 113	ND		mg/Kg	0.003	0.65	266428	05/03/21	05/03/21	TCN
1,1-Dichloroethene	ND		mg/Kg	0.003	0.65	266428	05/03/21	05/03/21	TCN
Methylene Chloride	ND		mg/Kg	0.003	0.65	266428	05/03/21	05/03/21	TCN
MTBE	ND		mg/Kg	0.003	0.65	266428	05/03/21	05/03/21	TCN
trans-1,2-Dichloroethene	ND		mg/Kg	0.003	0.65	266428	05/03/21	05/03/21	TCN
1,1-Dichloroethane	ND		mg/Kg	0.003	0.65	266428	05/03/21	05/03/21	TCN
2-Butanone	ND		mg/Kg	0.06	0.65	266428	05/03/21	05/03/21	TCN
cis-1,2-Dichloroethene	ND		mg/Kg	0.003	0.65	266428	05/03/21	05/03/21	TCN
2,2-Dichloropropane	ND		mg/Kg	0.003	0.65	266428	05/03/21	05/03/21	TCN
Chloroform	ND		mg/Kg	0.003	0.65	266428	05/03/21	05/03/21	TCN
Bromochloromethane	ND		mg/Kg	0.003	0.65	266428	05/03/21	05/03/21	TCN
1,1,1-Trichloroethane	ND		mg/Kg	0.003	0.65	266428	05/03/21	05/03/21	TCN
1,1-Dichloropropene	ND		mg/Kg	0.003	0.65	266428	05/03/21	05/03/21	TCN
Carbon Tetrachloride	ND		mg/Kg	0.003	0.65	266428	05/03/21	05/03/21	TCN
1,2-Dichloroethane	ND		mg/Kg	0.003	0.65	266428	05/03/21	05/03/21	TCN
Benzene	ND		mg/Kg	0.003	0.65	266428	05/03/21	05/03/21	TCN
Trichloroethene	ND		mg/Kg	0.003	0.65	266428	05/03/21	05/03/21	TCN
1,2-Dichloropropane	ND		mg/Kg	0.003	0.65	266428	05/03/21	05/03/21	TCN
Bromodichloromethane	ND		mg/Kg	0.003	0.65	266428	05/03/21	05/03/21	TCN
Dibromomethane	ND		mg/Kg	0.003	0.65	266428	05/03/21	05/03/21	TCN
4-Methyl-2-Pentanone	ND		mg/Kg	0.003	0.65	266428	05/03/21	05/03/21	TCN
cis-1,3-Dichloropropene	ND		mg/Kg	0.003	0.65	266428	05/03/21	05/03/21	TCN
Toluene	ND		mg/Kg	0.003	0.65	266428	05/03/21	05/03/21	TCN
trans-1,3-Dichloropropene	ND		mg/Kg	0.003	0.65	266428	05/03/21	05/03/21	TCN
1,1,2-Trichloroethane	ND		mg/Kg	0.003	0.65	266428	05/03/21	05/03/21	TCN
1,3-Dichloropropane	ND		mg/Kg	0.003	0.65	266428	05/03/21	05/03/21	TCN
Tetrachloroethene	ND		mg/Kg	0.003	0.65	266428	05/03/21	05/03/21	TCN
Dibromochloromethane	ND		mg/Kg	0.003	0.65	266428	05/03/21	05/03/21	TCN
1,2-Dibromoethane	ND		mg/Kg	0.003	0.65	266428	05/03/21	05/03/21	TCN
Chlorobenzene	ND		mg/Kg	0.003	0.65	266428	05/03/21	05/03/21	TCN
1,1,1,2-Tetrachloroethane	ND		mg/Kg	0.003	0.65	266428	05/03/21	05/03/21	TCN
Ethylbenzene	ND		mg/Kg	0.003	0.65	266428	05/03/21	05/03/21	TCN
m,p-Xylenes	ND		mg/Kg	0.006	0.65	266428	05/03/21	05/03/21	TCN
o-Xylene	ND		mg/Kg	0.003	0.65	266428	05/03/21	05/03/21	TCN
Styrene	ND		mg/Kg	0.003	0.65	266428	05/03/21	05/03/21	TCN
Bromoform	ND		mg/Kg	0.003	0.65	266428	05/03/21	05/03/21	TCN
Isopropylbenzene	ND		mg/Kg	0.003	0.65	266428	05/03/21	05/03/21	TCN
1,1,2,2-Tetrachloroethane	ND		mg/Kg	0.003	0.65	266428	05/03/21	05/03/21	TCN
1,2,3-Trichloropropane	ND		mg/Kg	0.003	0.65	266428	05/03/21	05/03/21	TCN
Propylbenzene	ND		mg/Kg	0.003	0.65	266428	05/03/21	05/03/21	TCN
Bromobenzene	ND		mg/Kg	0.003	0.65	266428	05/03/21	05/03/21	TCN
1,3,5-Trimethylbenzene	ND		mg/Kg	0.003	0.65	266428	05/03/21	05/03/21	TCN
2-Chlorotoluene	ND		mg/Kg	0.003	0.65	266428	05/03/21	05/03/21	TCN
4-Chlorotoluene	ND		mg/Kg	0.003	0.65	266428	05/03/21	05/03/21	TCN

Analysis Results for 444780

444780-009 Analyte	Result	Qual	Units	RL	DF	Batch	Prepared	Analyzed	Chemist
tert-Butylbenzene	ND		mg/Kg	0.003	0.65	266428	05/03/21	05/03/21	TCN
1,2,4-Trimethylbenzene	ND		mg/Kg	0.003	0.65	266428	05/03/21	05/03/21	TCN
sec-Butylbenzene	ND		mg/Kg	0.003	0.65	266428	05/03/21	05/03/21	TCN
para-Isopropyl Toluene	ND		mg/Kg	0.003	0.65	266428	05/03/21	05/03/21	TCN
1,3-Dichlorobenzene	ND		mg/Kg	0.003	0.65	266428	05/03/21	05/03/21	TCN
1,4-Dichlorobenzene	ND		mg/Kg	0.003	0.65	266428	05/03/21	05/03/21	TCN
n-Butylbenzene	ND		mg/Kg	0.003	0.65	266428	05/03/21	05/03/21	TCN
1,2-Dichlorobenzene	ND		mg/Kg	0.003	0.65	266428	05/03/21	05/03/21	TCN
1,2-Dibromo-3-Chloropropane	ND		mg/Kg	0.003	0.65	266428	05/03/21	05/03/21	TCN
1,2,4-Trichlorobenzene	ND		mg/Kg	0.003	0.65	266428	05/03/21	05/03/21	TCN
Hexachlorobutadiene	ND		mg/Kg	0.003	0.65	266428	05/03/21	05/03/21	TCN
Naphthalene	ND		mg/Kg	0.003	0.65	266428	05/03/21	05/03/21	TCN
1,2,3-Trichlorobenzene	ND		mg/Kg	0.003	0.65	266428	05/03/21	05/03/21	TCN
Xylene (total)	ND		mg/Kg	0.003	0.65	266428	05/03/21	05/03/21	TCN

Surrogates				Limits					
Dibromofluoromethane	100%	%REC	70-145	0.65	266428	05/03/21	05/03/21	TCN	
1,2-Dichloroethane-d4	105%	%REC	70-145	0.65	266428	05/03/21	05/03/21	TCN	
Toluene-d8	100%	%REC	70-145	0.65	266428	05/03/21	05/03/21	TCN	
Bromofluorobenzene	98%	%REC	70-145	0.65	266428	05/03/21	05/03/21	TCN	

Method: EPA 8270C-SIM

Prep Method: EPA 3546

1-Methylnaphthalene	0.029		mg/Kg	0.010	1	266397	05/03/21	05/04/21	DJL
2-Methylnaphthalene	0.050		mg/Kg	0.010	1	266397	05/03/21	05/04/21	DJL
Naphthalene	0.025		mg/Kg	0.010	1	266397	05/03/21	05/04/21	DJL
Acenaphthylene	ND		mg/Kg	0.010	1	266397	05/03/21	05/04/21	DJL
Acenaphthene	ND		mg/Kg	0.010	1	266397	05/03/21	05/04/21	DJL
Fluorene	0.019		mg/Kg	0.010	1	266397	05/03/21	05/04/21	DJL
Phenanthrene	0.066		mg/Kg	0.010	1	266397	05/03/21	05/04/21	DJL
Anthracene	ND		mg/Kg	0.010	1	266397	05/03/21	05/04/21	DJL
Fluoranthene	0.010		mg/Kg	0.010	1	266397	05/03/21	05/04/21	DJL
Pyrene	0.015		mg/Kg	0.010	1	266397	05/03/21	05/04/21	DJL
Benzo(a)anthracene	0.010		mg/Kg	0.010	1	266397	05/03/21	05/04/21	DJL
Chrysene	0.016		mg/Kg	0.010	1	266397	05/03/21	05/04/21	DJL
Benzo(b)fluoranthene	ND		mg/Kg	0.010	1	266397	05/03/21	05/04/21	DJL
Benzo(k)fluoranthene	ND		mg/Kg	0.010	1	266397	05/03/21	05/04/21	DJL
Benzo(a)pyrene	ND		mg/Kg	0.010	1	266397	05/03/21	05/04/21	DJL
Indeno(1,2,3-cd)pyrene	ND		mg/Kg	0.010	1	266397	05/03/21	05/04/21	DJL
Dibenz(a,h)anthracene	ND		mg/Kg	0.010	1	266397	05/03/21	05/04/21	DJL
Benzo(g,h,i)perylene	ND		mg/Kg	0.010	1	266397	05/03/21	05/04/21	DJL

Surrogates				Limits					
Nitrobenzene-d5	67%	%REC	27-125	1	266397	05/03/21	05/04/21	DJL	
2-Fluorobiphenyl	58%	%REC	30-120	1	266397	05/03/21	05/04/21	DJL	
Terphenyl-d14	52%	%REC	33-155	1	266397	05/03/21	05/04/21	DJL	

Method: EPA 8270C

Prep Method: EPA 3546

Carbazole	ND		mg/Kg	0.25	1	266407	05/03/21	05/04/21	DJL
-----------	----	--	-------	------	---	--------	----------	----------	-----

Analysis Results for 444780

444780-009 Analyte	Result	Qual	Units	RL	DF	Batch	Prepared	Analyzed	Chemist
1-Methylnaphthalene	ND		mg/Kg	0.25	1	266407	05/03/21	05/04/21	DJL
Pyridine	ND		mg/Kg	0.25	1	266407	05/03/21	05/04/21	DJL
N-Nitrosodimethylamine	ND		mg/Kg	0.25	1	266407	05/03/21	05/04/21	DJL
Phenol	ND		mg/Kg	0.25	1	266407	05/03/21	05/04/21	DJL
Aniline	ND		mg/Kg	0.25	1	266407	05/03/21	05/04/21	DJL
bis(2-Chloroethyl)ether	ND		mg/Kg	1.2	1	266407	05/03/21	05/04/21	DJL
2-Chlorophenol	ND		mg/Kg	0.25	1	266407	05/03/21	05/04/21	DJL
1,3-Dichlorobenzene	ND		mg/Kg	0.25	1	266407	05/03/21	05/04/21	DJL
1,4-Dichlorobenzene	ND		mg/Kg	0.25	1	266407	05/03/21	05/04/21	DJL
Benzyl alcohol	ND		mg/Kg	0.25	1	266407	05/03/21	05/04/21	DJL
1,2-Dichlorobenzene	ND		mg/Kg	0.25	1	266407	05/03/21	05/04/21	DJL
2-Methylphenol	ND		mg/Kg	0.25	1	266407	05/03/21	05/04/21	DJL
bis(2-Chloroisopropyl) ether	ND		mg/Kg	0.25	1	266407	05/03/21	05/04/21	DJL
3-,4-Methylphenol	ND		mg/Kg	0.40	1	266407	05/03/21	05/04/21	DJL
N-Nitroso-di-n-propylamine	ND		mg/Kg	0.25	1	266407	05/03/21	05/04/21	DJL
Hexachloroethane	ND		mg/Kg	0.25	1	266407	05/03/21	05/04/21	DJL
Nitrobenzene	ND		mg/Kg	1.2	1	266407	05/03/21	05/04/21	DJL
Isophorone	ND		mg/Kg	0.25	1	266407	05/03/21	05/04/21	DJL
2-Nitrophenol	ND		mg/Kg	0.25	1	266407	05/03/21	05/04/21	DJL
2,4-Dimethylphenol	ND		mg/Kg	0.25	1	266407	05/03/21	05/04/21	DJL
Benzoic acid	ND		mg/Kg	1.2	1	266407	05/03/21	05/04/21	DJL
bis(2-Chloroethoxy)methane	ND		mg/Kg	0.25	1	266407	05/03/21	05/04/21	DJL
2,4-Dichlorophenol	ND		mg/Kg	0.25	1	266407	05/03/21	05/04/21	DJL
1,2,4-Trichlorobenzene	ND		mg/Kg	0.25	1	266407	05/03/21	05/04/21	DJL
Naphthalene	ND		mg/Kg	0.25	1	266407	05/03/21	05/04/21	DJL
4-Chloroaniline	ND		mg/Kg	0.25	1	266407	05/03/21	05/04/21	DJL
Hexachlorobutadiene	ND		mg/Kg	0.25	1	266407	05/03/21	05/04/21	DJL
4-Chloro-3-methylphenol	ND		mg/Kg	0.25	1	266407	05/03/21	05/04/21	DJL
2-Methylnaphthalene	ND		mg/Kg	0.25	1	266407	05/03/21	05/04/21	DJL
Hexachlorocyclopentadiene	ND		mg/Kg	1.2	1	266407	05/03/21	05/04/21	DJL
2,4,6-Trichlorophenol	ND		mg/Kg	0.25	1	266407	05/03/21	05/04/21	DJL
2,4,5-Trichlorophenol	ND		mg/Kg	0.25	1	266407	05/03/21	05/04/21	DJL
2-Chloronaphthalene	ND		mg/Kg	0.25	1	266407	05/03/21	05/04/21	DJL
2-Nitroaniline	ND		mg/Kg	0.25	1	266407	05/03/21	05/04/21	DJL
Dimethylphthalate	ND		mg/Kg	0.25	1	266407	05/03/21	05/04/21	DJL
Acenaphthylene	ND		mg/Kg	0.25	1	266407	05/03/21	05/04/21	DJL
2,6-Dinitrotoluene	ND		mg/Kg	0.25	1	266407	05/03/21	05/04/21	DJL
3-Nitroaniline	ND		mg/Kg	0.25	1	266407	05/03/21	05/04/21	DJL
Acenaphthene	ND		mg/Kg	0.25	1	266407	05/03/21	05/04/21	DJL
2,4-Dinitrophenol	ND		mg/Kg	1.2	1	266407	05/03/21	05/04/21	DJL
4-Nitrophenol	ND		mg/Kg	0.25	1	266407	05/03/21	05/04/21	DJL
Dibenzofuran	ND		mg/Kg	0.25	1	266407	05/03/21	05/04/21	DJL
2,4-Dinitrotoluene	ND		mg/Kg	0.25	1	266407	05/03/21	05/04/21	DJL
Diethylphthalate	ND		mg/Kg	0.25	1	266407	05/03/21	05/04/21	DJL
Fluorene	ND		mg/Kg	0.25	1	266407	05/03/21	05/04/21	DJL
4-Chlorophenyl-phenylether	ND		mg/Kg	0.25	1	266407	05/03/21	05/04/21	DJL

Analysis Results for 444780

444780-009 Analyte	Result	Qual	Units	RL	DF	Batch	Prepared	Analyzed	Chemist
4-Nitroaniline	ND		mg/Kg	0.25	1	266407	05/03/21	05/04/21	DJL
4,6-Dinitro-2-methylphenol	ND		mg/Kg	0.25	1	266407	05/03/21	05/04/21	DJL
N-Nitrosodiphenylamine	ND		mg/Kg	0.25	1	266407	05/03/21	05/04/21	DJL
1,2-diphenylhydrazine (as azobenzene)	ND		mg/Kg	0.25	1	266407	05/03/21	05/04/21	DJL
4-Bromophenyl-phenylether	ND		mg/Kg	0.25	1	266407	05/03/21	05/04/21	DJL
Hexachlorobenzene	ND		mg/Kg	0.25	1	266407	05/03/21	05/04/21	DJL
Pentachlorophenol	ND		mg/Kg	1.2	1	266407	05/03/21	05/04/21	DJL
Phenanthrene	ND		mg/Kg	0.25	1	266407	05/03/21	05/04/21	DJL
Anthracene	ND		mg/Kg	0.25	1	266407	05/03/21	05/04/21	DJL
Di-n-butylphthalate	ND		mg/Kg	0.25	1	266407	05/03/21	05/04/21	DJL
Fluoranthene	ND		mg/Kg	0.25	1	266407	05/03/21	05/04/21	DJL
Benzidine	ND		mg/Kg	1.2	1	266407	05/03/21	05/04/21	DJL
Pyrene	ND		mg/Kg	0.25	1	266407	05/03/21	05/04/21	DJL
Butylbenzylphthalate	ND		mg/Kg	0.25	1	266407	05/03/21	05/04/21	DJL
3,3'-Dichlorobenzidine	ND		mg/Kg	1.2	1	266407	05/03/21	05/04/21	DJL
Benzo(a)anthracene	ND		mg/Kg	0.25	1	266407	05/03/21	05/04/21	DJL
Chrysene	ND		mg/Kg	0.25	1	266407	05/03/21	05/04/21	DJL
bis(2-Ethylhexyl)phthalate	ND		mg/Kg	0.25	1	266407	05/03/21	05/04/21	DJL
Di-n-octylphthalate	ND		mg/Kg	0.25	1	266407	05/03/21	05/04/21	DJL
Benzo(b)fluoranthene	ND		mg/Kg	0.25	1	266407	05/03/21	05/04/21	DJL
Benzo(k)fluoranthene	ND		mg/Kg	0.25	1	266407	05/03/21	05/04/21	DJL
Benzo(a)pyrene	ND		mg/Kg	0.25	1	266407	05/03/21	05/04/21	DJL
Indeno(1,2,3-cd)pyrene	ND		mg/Kg	0.25	1	266407	05/03/21	05/04/21	DJL
Dibenz(a,h)anthracene	ND		mg/Kg	0.25	1	266407	05/03/21	05/04/21	DJL
Benzo(g,h,i)perylene	ND		mg/Kg	0.25	1	266407	05/03/21	05/04/21	DJL
Surrogates				Limits					
2-Fluorophenol	81%		%REC	29-120	1	266407	05/03/21	05/04/21	DJL
Phenol-d6	78%		%REC	30-120	1	266407	05/03/21	05/04/21	DJL
2,4,6-Tribromophenol	77%		%REC	32-120	1	266407	05/03/21	05/04/21	DJL
Nitrobenzene-d5	73%		%REC	33-120	1	266407	05/03/21	05/04/21	DJL
2-Fluorobiphenyl	70%		%REC	39-120	1	266407	05/03/21	05/04/21	DJL
Terphenyl-d14	80%		%REC	44-125	1	266407	05/03/21	05/04/21	DJL

DO Diluted Out
 ND Not Detected
 SGCU Silica gel cleanup

Batch QC

Type: Blank	Lab ID: QC922776	Batch: 266363
Matrix: Soil	Method: EPA 8260B	Prep Method: EPA 5035

QC922776 Analyte	Result	Qual	Units	RL	Prepared	Analyzed
3-Chloropropene	ND		mg/Kg	0.005	05/01/21	05/01/21
cis-1,4-Dichloro-2-butene	ND		mg/Kg	0.005	05/01/21	05/01/21
trans-1,4-Dichloro-2-butene	ND		mg/Kg	0.005	05/01/21	05/01/21
Freon 12	ND		mg/Kg	0.005	05/01/21	05/01/21
Chloromethane	ND		mg/Kg	0.005	05/01/21	05/01/21
Vinyl Chloride	ND		mg/Kg	0.005	05/01/21	05/01/21
Bromomethane	ND		mg/Kg	0.005	05/01/21	05/01/21
Chloroethane	ND		mg/Kg	0.005	05/01/21	05/01/21
Trichlorofluoromethane	ND		mg/Kg	0.005	05/01/21	05/01/21
Acetone	ND		mg/Kg	0.1	05/01/21	05/01/21
Freon 113	ND		mg/Kg	0.005	05/01/21	05/01/21
1,1-Dichloroethene	ND		mg/Kg	0.005	05/01/21	05/01/21
Methylene Chloride	ND		mg/Kg	0.005	05/01/21	05/01/21
MTBE	ND		mg/Kg	0.005	05/01/21	05/01/21
trans-1,2-Dichloroethene	ND		mg/Kg	0.005	05/01/21	05/01/21
1,1-Dichloroethane	ND		mg/Kg	0.005	05/01/21	05/01/21
2-Butanone	ND		mg/Kg	0.1	05/01/21	05/01/21
cis-1,2-Dichloroethene	ND		mg/Kg	0.005	05/01/21	05/01/21
2,2-Dichloropropane	ND		mg/Kg	0.005	05/01/21	05/01/21
Chloroform	ND		mg/Kg	0.005	05/01/21	05/01/21
Bromochloromethane	ND		mg/Kg	0.005	05/01/21	05/01/21
1,1,1-Trichloroethane	ND		mg/Kg	0.005	05/01/21	05/01/21
1,1-Dichloropropene	ND		mg/Kg	0.005	05/01/21	05/01/21
Carbon Tetrachloride	ND		mg/Kg	0.005	05/01/21	05/01/21
1,2-Dichloroethane	ND		mg/Kg	0.005	05/01/21	05/01/21
Benzene	ND		mg/Kg	0.005	05/01/21	05/01/21
Trichloroethene	ND		mg/Kg	0.005	05/01/21	05/01/21
1,2-Dichloropropane	ND		mg/Kg	0.005	05/01/21	05/01/21
Bromodichloromethane	ND		mg/Kg	0.005	05/01/21	05/01/21
Dibromomethane	ND		mg/Kg	0.005	05/01/21	05/01/21
4-Methyl-2-Pentanone	ND		mg/Kg	0.005	05/01/21	05/01/21
cis-1,3-Dichloropropene	ND		mg/Kg	0.005	05/01/21	05/01/21
Toluene	ND		mg/Kg	0.005	05/01/21	05/01/21
trans-1,3-Dichloropropene	ND		mg/Kg	0.005	05/01/21	05/01/21
1,1,2-Trichloroethane	ND		mg/Kg	0.005	05/01/21	05/01/21
1,3-Dichloropropane	ND		mg/Kg	0.005	05/01/21	05/01/21
Tetrachloroethene	ND		mg/Kg	0.005	05/01/21	05/01/21
Dibromochloromethane	ND		mg/Kg	0.005	05/01/21	05/01/21
1,2-Dibromoethane	ND		mg/Kg	0.005	05/01/21	05/01/21
Chlorobenzene	ND		mg/Kg	0.005	05/01/21	05/01/21
1,1,1,2-Tetrachloroethane	ND		mg/Kg	0.005	05/01/21	05/01/21
Ethylbenzene	ND		mg/Kg	0.005	05/01/21	05/01/21

Batch QC

QC922776 Analyte	Result	Qual	Units	RL	Prepared	Analyzed
m,p-Xylenes	ND		mg/Kg	0.01	05/01/21	05/01/21
o-Xylene	ND		mg/Kg	0.005	05/01/21	05/01/21
Styrene	ND		mg/Kg	0.005	05/01/21	05/01/21
Bromoform	ND		mg/Kg	0.005	05/01/21	05/01/21
Isopropylbenzene	ND		mg/Kg	0.005	05/01/21	05/01/21
1,1,2,2-Tetrachloroethane	ND		mg/Kg	0.005	05/01/21	05/01/21
1,2,3-Trichloropropane	ND		mg/Kg	0.005	05/01/21	05/01/21
Propylbenzene	ND		mg/Kg	0.005	05/01/21	05/01/21
Bromobenzene	ND		mg/Kg	0.005	05/01/21	05/01/21
1,3,5-Trimethylbenzene	ND		mg/Kg	0.005	05/01/21	05/01/21
2-Chlorotoluene	ND		mg/Kg	0.005	05/01/21	05/01/21
4-Chlorotoluene	ND		mg/Kg	0.005	05/01/21	05/01/21
tert-Butylbenzene	ND		mg/Kg	0.005	05/01/21	05/01/21
1,2,4-Trimethylbenzene	ND		mg/Kg	0.005	05/01/21	05/01/21
sec-Butylbenzene	ND		mg/Kg	0.005	05/01/21	05/01/21
para-Isopropyl Toluene	ND		mg/Kg	0.005	05/01/21	05/01/21
1,3-Dichlorobenzene	ND		mg/Kg	0.005	05/01/21	05/01/21
1,4-Dichlorobenzene	ND		mg/Kg	0.005	05/01/21	05/01/21
n-Butylbenzene	ND		mg/Kg	0.005	05/01/21	05/01/21
1,2-Dichlorobenzene	ND		mg/Kg	0.005	05/01/21	05/01/21
1,2-Dibromo-3-Chloropropane	ND		mg/Kg	0.005	05/01/21	05/01/21
1,2,4-Trichlorobenzene	ND		mg/Kg	0.005	05/01/21	05/01/21
Hexachlorobutadiene	ND		mg/Kg	0.005	05/01/21	05/01/21
Naphthalene	ND		mg/Kg	0.005	05/01/21	05/01/21
1,2,3-Trichlorobenzene	ND		mg/Kg	0.005	05/01/21	05/01/21
Xylene (total)	ND		mg/Kg	0.005	05/01/21	05/01/21
Surrogates				Limits		
Dibromofluoromethane	101%		%REC	70-130	05/01/21	05/01/21
1,2-Dichloroethane-d4	100%		%REC	70-145	05/01/21	05/01/21
Toluene-d8	96%		%REC	70-145	05/01/21	05/01/21
Bromofluorobenzene	102%		%REC	70-145	05/01/21	05/01/21

Batch QC

Type: Lab Control Sample	Lab ID: QC922777	Batch: 266363
Matrix: Soil	Method: EPA 8260B	Prep Method: EPA 5035

QC922777 Analyte	Result	Spiked	Units	Recovery	Qual	Limits
1,1-Dichloroethene	0.04868	0.05000	mg/Kg	97%		70-131
MTBE	0.04539	0.05000	mg/Kg	91%		69-130
Benzene	0.04563	0.05000	mg/Kg	91%		70-130
Trichloroethene	0.04569	0.05000	mg/Kg	91%		70-130
Toluene	0.04457	0.05000	mg/Kg	89%		70-130
Chlorobenzene	0.04538	0.05000	mg/Kg	91%		70-130
Surrogates						
Dibromofluoromethane	0.05206	0.05000	mg/Kg	104%		70-130
1,2-Dichloroethane-d4	0.04359	0.05000	mg/Kg	87%		70-145
Toluene-d8	0.05238	0.05000	mg/Kg	105%		70-145
Bromofluorobenzene	0.05623	0.05000	mg/Kg	112%		70-145

Type: Lab Control Sample Duplicate	Lab ID: QC922778	Batch: 266363
Matrix: Soil	Method: EPA 8260B	Prep Method: EPA 5035

QC922778 Analyte	Result	Spiked	Units	Recovery	Qual	Limits	RPD	Lim
1,1-Dichloroethene	0.05145	0.05000	mg/Kg	103%		70-131	6	33
MTBE	0.05112	0.05000	mg/Kg	102%		69-130	12	30
Benzene	0.04709	0.05000	mg/Kg	94%		70-130	3	30
Trichloroethene	0.04692	0.05000	mg/Kg	94%		70-130	3	30
Toluene	0.04940	0.05000	mg/Kg	99%		70-130	10	30
Chlorobenzene	0.04877	0.05000	mg/Kg	98%		70-130	7	30
Surrogates								
Dibromofluoromethane	0.05168	0.05000	mg/Kg	103%		70-130		
1,2-Dichloroethane-d4	0.04231	0.05000	mg/Kg	85%		70-145		
Toluene-d8	0.05148	0.05000	mg/Kg	103%		70-145		
Bromofluorobenzene	0.05247	0.05000	mg/Kg	105%		70-145		

Batch QC

Type: Blank	Lab ID: QC922818	Batch: 266373
Matrix: Soil	Method: EPA 6010B	Prep Method: EPA 3050B

QC922818 Analyte	Result	Qual	Units	RL	Prepared	Analyzed
Antimony	ND		mg/Kg	3.0	05/01/21	05/03/21
Arsenic	ND		mg/Kg	1.0	05/01/21	05/03/21
Barium	ND		mg/Kg	1.0	05/01/21	05/03/21
Beryllium	ND		mg/Kg	0.50	05/01/21	05/03/21
Cadmium	ND		mg/Kg	0.50	05/01/21	05/03/21
Chromium	ND		mg/Kg	1.0	05/01/21	05/03/21
Cobalt	ND		mg/Kg	0.50	05/01/21	05/03/21
Copper	ND		mg/Kg	1.0	05/01/21	05/03/21
Lead	ND		mg/Kg	1.0	05/01/21	05/03/21
Molybdenum	ND		mg/Kg	1.0	05/01/21	05/03/21
Nickel	ND		mg/Kg	1.0	05/01/21	05/03/21
Selenium	ND		mg/Kg	3.0	05/01/21	05/03/21
Silver	ND		mg/Kg	0.50	05/01/21	05/03/21
Thallium	ND		mg/Kg	3.0	05/01/21	05/03/21
Vanadium	ND		mg/Kg	1.0	05/01/21	05/03/21
Zinc	ND		mg/Kg	5.0	05/01/21	05/03/21

Type: Lab Control Sample	Lab ID: QC922819	Batch: 266373
Matrix: Soil	Method: EPA 6010B	Prep Method: EPA 3050B

QC922819 Analyte	Result	Spiked	Units	Recovery	Qual	Limits
Antimony	100.9	100.0	mg/Kg	101%		80-120
Arsenic	99.50	100.0	mg/Kg	100%		80-120
Barium	103.1	100.0	mg/Kg	103%		80-120
Beryllium	95.26	100.0	mg/Kg	95%		80-120
Cadmium	97.94	100.0	mg/Kg	98%		80-120
Chromium	98.30	100.0	mg/Kg	98%		80-120
Cobalt	103.1	100.0	mg/Kg	103%		80-120
Copper	93.40	100.0	mg/Kg	93%		80-120
Lead	103.8	100.0	mg/Kg	104%		80-120
Molybdenum	104.7	100.0	mg/Kg	105%		80-120
Nickel	102.4	100.0	mg/Kg	102%		80-120
Selenium	91.13	100.0	mg/Kg	91%		80-120
Silver	45.10	50.00	mg/Kg	90%		80-120
Thallium	101.5	100.0	mg/Kg	101%		80-120
Vanadium	98.26	100.0	mg/Kg	98%		80-120
Zinc	108.3	100.0	mg/Kg	108%		80-120

Batch QC

Type: Matrix Spike	Lab ID: QC922820	Batch: 266373
Matrix (Source ID): Soil (444758-001)	Method: EPA 6010B	Prep Method: EPA 3050B

QC922820 Analyte	Result	Source Sample Result	Spiked	Units	Recovery	Qual	Limits	DF
Antimony	33.08	ND	97.09	mg/Kg	34%	*	75-125	0.97
Arsenic	110.8	8.992	97.09	mg/Kg	105%		75-125	0.97
Barium	232.6	136.0	97.09	mg/Kg	99%		75-125	0.97
Beryllium	93.36	0.1122	97.09	mg/Kg	96%		75-125	0.97
Cadmium	98.96	ND	97.09	mg/Kg	102%		75-125	0.97
Chromium	115.6	20.17	97.09	mg/Kg	98%		75-125	0.97
Cobalt	105.8	7.657	97.09	mg/Kg	101%		75-125	0.97
Copper	119.5	20.89	97.09	mg/Kg	102%		75-125	0.97
Lead	104.0	5.785	97.09	mg/Kg	101%		75-125	0.97
Molybdenum	98.64	1.759	97.09	mg/Kg	100%		75-125	0.97
Nickel	110.7	12.92	97.09	mg/Kg	101%		75-125	0.97
Selenium	92.10	ND	97.09	mg/Kg	95%		75-125	0.97
Silver	46.04	ND	48.54	mg/Kg	95%		75-125	0.97
Thallium	97.67	ND	97.09	mg/Kg	101%		75-125	0.97
Vanadium	144.3	44.18	97.09	mg/Kg	103%		75-125	0.97
Zinc	171.4	61.09	97.09	mg/Kg	114%		75-125	0.97

Type: Matrix Spike Duplicate	Lab ID: QC922821	Batch: 266373
Matrix (Source ID): Soil (444758-001)	Method: EPA 6010B	Prep Method: EPA 3050B

QC922821 Analyte	Result	Source Sample Result	Spiked	Units	Recovery	Qual	Limits	RPD	Lim	DF
Antimony	27.57	ND	90.09	mg/Kg	31%	*	75-125	11	41	0.9
Arsenic	103.8	8.992	90.09	mg/Kg	105%		75-125	0	35	0.9
Barium	245.9	136.0	90.09	mg/Kg	122%		75-125	9	20	0.9
Beryllium	85.85	0.1122	90.09	mg/Kg	95%		75-125	1	20	0.9
Cadmium	91.56	ND	90.09	mg/Kg	102%		75-125	0	20	0.9
Chromium	109.5	20.17	90.09	mg/Kg	99%		75-125	1	20	0.9
Cobalt	98.97	7.657	90.09	mg/Kg	101%		75-125	0	20	0.9
Copper	112.7	20.89	90.09	mg/Kg	102%		75-125	0	20	0.9
Lead	95.94	5.785	90.09	mg/Kg	100%		75-125	1	20	0.9
Molybdenum	91.72	1.759	90.09	mg/Kg	100%		75-125	0	20	0.9
Nickel	103.8	12.92	90.09	mg/Kg	101%		75-125	0	20	0.9
Selenium	84.66	ND	90.09	mg/Kg	94%		75-125	1	20	0.9
Silver	42.22	ND	45.05	mg/Kg	94%		75-125	1	20	0.9
Thallium	89.95	ND	90.09	mg/Kg	100%		75-125	1	20	0.9
Vanadium	138.5	44.18	90.09	mg/Kg	105%		75-125	1	20	0.9
Zinc	163.3	61.09	90.09	mg/Kg	113%		75-125	0	20	0.9

Batch QC

Type: Blank	Lab ID: QC922828	Batch: 266376
Matrix: Soil	Method: EPA 7471A	Prep Method: METHOD

QC922828 Analyte	Result	Qual	Units	RL	Prepared	Analyzed
Mercury	ND		mg/Kg	0.14	05/01/21	05/04/21

Type: Lab Control Sample	Lab ID: QC922829	Batch: 266376
Matrix: Soil	Method: EPA 7471A	Prep Method: METHOD

QC922829 Analyte	Result	Spiked	Units	Recovery	Qual	Limits
Mercury	0.8532	0.8333	mg/Kg	102%		80-120

Type: Matrix Spike	Lab ID: QC922830	Batch: 266376
Matrix (Source ID): Soil (444780-001)	Method: EPA 7471A	Prep Method: METHOD

QC922830 Analyte	Result	Source Sample Result	Spiked	Units	Recovery	Qual	Limits	DF
Mercury	0.9335	0.06886	0.8772	mg/Kg	99%		75-125	1.1

Type: Matrix Spike Duplicate	Lab ID: QC922831	Batch: 266376
Matrix (Source ID): Soil (444780-001)	Method: EPA 7471A	Prep Method: METHOD

QC922831 Analyte	Result	Source Sample Result	Spiked	Units	Recovery	Qual	Limits	RPD	Lim	DF
Mercury	0.9724	0.06886	0.9434	mg/Kg	96%		75-125	3	20	1.1

Type: Blank	Lab ID: QC922890	Batch: 266394
Matrix: Soil	Method: EPA 8015M	Prep Method: EPA 3580

QC922890 Analyte	Result	Qual	Units	RL	Prepared	Analyzed
DRO C10-C28 (SGCU)	ND		mg/Kg	10	05/03/21	05/04/21
ORO C28-C44 (SGCU)	ND		mg/Kg	20	05/03/21	05/04/21
Surrogates				Limits		
n-Triacontane (SGCU)	73%		%REC	70-130	05/03/21	05/04/21

Type: Lab Control Sample	Lab ID: QC922891	Batch: 266394
Matrix: Soil	Method: EPA 8015M	Prep Method: EPA 3580

QC922891 Analyte	Result	Spiked	Units	Recovery	Qual	Limits
Diesel C10-C28 (SGCU)	116.7	247.5	mg/Kg	47%	*	76-122
Surrogates						
n-Triacontane (SGCU)	6.472	9.901	mg/Kg	65%	*	70-130

Batch QC

Type: Matrix Spike	Lab ID: QC922892	Batch: 266394
Matrix (Source ID): Soil (444742-001)	Method: EPA 8015M	Prep Method: EPA 3580

QC922892 Analyte	Result	Source Sample Result	Spiked	Units	Recovery	Qual	Limits	DF
Diesel C10-C28 (SGCU)	36.95	14.80	250.0	mg/Kg	9%	*	62-126	1
Surrogates								
n-Triacontane (SGCU)	2.800		10.00	mg/Kg	28%	*	70-130	1

Type: Matrix Spike Duplicate	Lab ID: QC922893	Batch: 266394
Matrix (Source ID): Soil (444742-001)	Method: EPA 8015M	Prep Method: EPA 3580

QC922893 Analyte	Result	Source Sample Result	Spiked	Units	Recovery	Qual	Limits	RPD	Lim	DF
Diesel C10-C28 (SGCU)	79.31	14.80	247.5	mg/Kg	26%	*	62-126	74*	35	0.99
Surrogates										
n-Triacontane (SGCU)	4.858		9.901	mg/Kg	49%	*	70-130			0.99

Type: Blank	Lab ID: QC922901	Batch: 266397
Matrix: Soil	Method: EPA 8270C-SIM	Prep Method: EPA 3546

QC922901 Analyte	Result	Qual	Units	RL	Prepared	Analyzed
1-Methylnaphthalene	ND		mg/Kg	0.010	05/03/21	05/03/21
2-Methylnaphthalene	ND		mg/Kg	0.010	05/03/21	05/03/21
Naphthalene	ND		mg/Kg	0.010	05/03/21	05/03/21
Acenaphthylene	ND		mg/Kg	0.010	05/03/21	05/03/21
Acenaphthene	ND		mg/Kg	0.010	05/03/21	05/03/21
Fluorene	ND		mg/Kg	0.010	05/03/21	05/03/21
Phenanthrene	ND		mg/Kg	0.010	05/03/21	05/03/21
Anthracene	ND		mg/Kg	0.010	05/03/21	05/03/21
Fluoranthene	ND		mg/Kg	0.010	05/03/21	05/03/21
Pyrene	ND		mg/Kg	0.010	05/03/21	05/03/21
Benzo(a)anthracene	ND		mg/Kg	0.010	05/03/21	05/03/21
Chrysene	ND		mg/Kg	0.010	05/03/21	05/03/21
Benzo(b)fluoranthene	ND		mg/Kg	0.010	05/03/21	05/03/21
Benzo(k)fluoranthene	ND		mg/Kg	0.010	05/03/21	05/03/21
Benzo(a)pyrene	ND		mg/Kg	0.010	05/03/21	05/03/21
Indeno(1,2,3-cd)pyrene	ND		mg/Kg	0.010	05/03/21	05/03/21
Dibenz(a,h)anthracene	ND		mg/Kg	0.010	05/03/21	05/03/21
Benzo(g,h,i)perylene	ND		mg/Kg	0.010	05/03/21	05/03/21
Surrogates				Limits		
Nitrobenzene-d5	82%		%REC	27-125	05/03/21	05/03/21
2-Fluorobiphenyl	97%		%REC	30-120	05/03/21	05/03/21
Terphenyl-d14	81%		%REC	33-155	05/03/21	05/03/21

Batch QC

Type: Lab Control Sample	Lab ID: QC922902	Batch: 266397
Matrix: Soil	Method: EPA 8270C-SIM	Prep Method: EPA 3546

QC922902 Analyte	Result	Spiked	Units	Recovery	Qual	Limits
1-Methylnaphthalene	0.03418	0.05000	mg/Kg	68%		28-130
2-Methylnaphthalene	0.03739	0.05000	mg/Kg	75%		33-130
Naphthalene	0.03568	0.05000	mg/Kg	71%		25-130
Acenaphthylene	0.03570	0.05000	mg/Kg	71%		28-130
Acenaphthene	0.03529	0.05000	mg/Kg	71%		32-130
Fluorene	0.03703	0.05000	mg/Kg	74%		35-130
Phenanthrene	0.03729	0.05000	mg/Kg	75%		35-132
Anthracene	0.04221	0.05000	mg/Kg	84%		34-136
Fluoranthene	0.03984	0.05000	mg/Kg	80%		34-139
Pyrene	0.03789	0.05000	mg/Kg	76%		35-134
Benzo(a)anthracene	0.04849	0.05000	mg/Kg	97%		30-132
Chrysene	0.04258	0.05000	mg/Kg	85%		29-130
Benzo(b)fluoranthene	0.04225	0.05000	mg/Kg	85%		32-137
Benzo(k)fluoranthene	0.04069	0.05000	mg/Kg	81%		32-130
Benzo(a)pyrene	0.03840	0.05000	mg/Kg	77%		10-138
Indeno(1,2,3-cd)pyrene	0.03889	0.05000	mg/Kg	78%		34-132
Dibenz(a,h)anthracene	0.03444	0.05000	mg/Kg	69%		32-130
Benzo(g,h,i)perylene	0.03818	0.05000	mg/Kg	76%	b	27-130
Surrogates						
Nitrobenzene-d5	0.03335	0.05000	mg/Kg	67%		27-125
2-Fluorobiphenyl	0.03307	0.05000	mg/Kg	66%		30-120
Terphenyl-d14	0.02957	0.05000	mg/Kg	59%		33-155

Batch QC

Type: Matrix Spike	Lab ID: QC922903	Batch: 266397
Matrix (Source ID): Soil (444742-001)	Method: EPA 8270C-SIM	Prep Method: EPA 3546

QC922903 Analyte	Result	Source Sample Result	Spiked	Units	Recovery	Qual	Limits	DF
1-Methylnaphthalene	0.02845	ND	0.05000	mg/Kg	57%		25-130	5
2-Methylnaphthalene	0.02993	ND	0.05000	mg/Kg	60%		32-133	5
Naphthalene	0.03005	ND	0.05000	mg/Kg	60%		33-130	5
Acenaphthylene	0.02946	ND	0.05000	mg/Kg	59%		14-157	5
Acenaphthene	0.03138	ND	0.05000	mg/Kg	63%		28-134	5
Fluorene	0.03123	ND	0.05000	mg/Kg	62%		27-140	5
Phenanthrene	0.03386	ND	0.05000	mg/Kg	68%		29-147	5
Anthracene	0.03528	ND	0.05000	mg/Kg	71%		24-156	5
Fluoranthene	0.03600	ND	0.05000	mg/Kg	72%		28-160	5
Pyrene	0.03433	ND	0.05000	mg/Kg	69%		26-153	5
Benzo(a)anthracene	0.04596	ND	0.05000	mg/Kg	92%		26-174	5
Chrysene	0.04442	ND	0.05000	mg/Kg	89%		40-139	5
Benzo(b)fluoranthene	0.04171	ND	0.05000	mg/Kg	83%		36-164	5
Benzo(k)fluoranthene	0.03874	ND	0.05000	mg/Kg	77%		36-161	5
Benzo(a)pyrene	0.04136	ND	0.05000	mg/Kg	83%		18-173	5
Indeno(1,2,3-cd)pyrene	0.03682	ND	0.05000	mg/Kg	74%		26-154	5
Dibenz(a,h)anthracene	0.03282	ND	0.05000	mg/Kg	66%		38-132	5
Benzo(g,h,i)perylene	0.03794	ND	0.05000	mg/Kg	76%	b	36-130	5
Surrogates								
Nitrobenzene-d5	0.02450		0.05000	mg/Kg	49%		27-125	5
2-Fluorobiphenyl	0.02772		0.05000	mg/Kg	55%		30-120	5
Terphenyl-d14	0.02346		0.05000	mg/Kg	47%		33-155	5

Batch QC

Type: Matrix Spike Duplicate	Lab ID: QC922904	Batch: 266397
Matrix (Source ID): Soil (444742-001)	Method: EPA 8270C-SIM	Prep Method: EPA 3546

QC922904 Analyte	Result	Source Sample	Spiked	Units	Recovery	Qual	Limits	RPD		DF
		Result						RPD	Lim	
1-Methylnaphthalene	0.03154	ND	0.05000	mg/Kg	63%		25-130	10	35	5
2-Methylnaphthalene	0.03334	ND	0.05000	mg/Kg	67%		32-133	11	35	5
Naphthalene	0.03433	ND	0.05000	mg/Kg	69%		33-130	13	35	5
Acenaphthylene	0.03346	ND	0.05000	mg/Kg	67%		14-157	13	35	5
Acenaphthene	0.03471	ND	0.05000	mg/Kg	69%		28-134	10	35	5
Fluorene	0.03436	ND	0.05000	mg/Kg	69%		27-140	10	35	5
Phenanthrene	0.03554	ND	0.05000	mg/Kg	71%		29-147	5	35	5
Anthracene	0.04080	ND	0.05000	mg/Kg	82%		24-156	15	35	5
Fluoranthene	0.04141	ND	0.05000	mg/Kg	83%		28-160	14	35	5
Pyrene	0.03869	ND	0.05000	mg/Kg	77%		26-153	12	35	5
Benzo(a)anthracene	0.04994	ND	0.05000	mg/Kg	100%		26-174	8	35	5
Chrysene	0.04488	ND	0.05000	mg/Kg	90%		40-139	1	35	5
Benzo(b)fluoranthene	0.04551	ND	0.05000	mg/Kg	91%		36-164	9	35	5
Benzo(k)fluoranthene	0.04264	ND	0.05000	mg/Kg	85%		36-161	10	35	5
Benzo(a)pyrene	0.04456	ND	0.05000	mg/Kg	89%		18-173	7	35	5
Indeno(1,2,3-cd)pyrene	0.03885	ND	0.05000	mg/Kg	78%		26-154	5	35	5
Dibenz(a,h)anthracene	0.03558	ND	0.05000	mg/Kg	71%		38-132	8	35	5
Benzo(g,h,i)perylene	0.04007	ND	0.05000	mg/Kg	80%	b	36-130	5	35	5
Surrogates										
Nitrobenzene-d5	0.02844		0.05000	mg/Kg	57%		27-125			5
2-Fluorobiphenyl	0.03072		0.05000	mg/Kg	61%		30-120			5
Terphenyl-d14	0.02693		0.05000	mg/Kg	54%		33-155			5

Type: Matrix Spike	Lab ID: QC922909	Batch: 266399
Matrix (Source ID): Soil (444652-001)	Method: EPA 8015B	Prep Method: EPA 5030B

QC922909 Analyte	Result	Source Sample	Spiked	Units	Recovery	Qual	Limits	DF
		Result						
TPH Gasoline	5.093	ND	5.000	mg/Kg	102%		70-130	1
Surrogates								
Bromofluorobenzene (FID)	0.2600		0.2000	mg/Kg	130%		60-140	1

Batch QC

Type: Matrix Spike Duplicate	Lab ID: QC922910	Batch: 266399
Matrix (Source ID): Soil (444652-001)	Method: EPA 8015B	Prep Method: EPA 5030B

QC922910 Analyte	Result	Source Sample Result	Spiked	Units	Recovery	Qual	Limits	RPD	RPD Lim	DF
TPH Gasoline	5.060	ND	5.000	mg/Kg	101%		70-130	1	20	1
Surrogates										
Bromofluorobenzene (FID)	0.2700		0.2000	mg/Kg	135%		60-140			1

Type: Blank	Lab ID: QC922911	Batch: 266399
Matrix: Soil	Method: EPA 8015B	Prep Method: EPA 5030B

QC922911 Analyte	Result	Qual	Units	RL	Prepared	Analyzed
TPH Gasoline	ND		mg/Kg	3.0	05/04/21	05/04/21
Surrogates				Limits		
Bromofluorobenzene (FID)	95%		%REC	60-140	05/04/21	05/04/21

Type: Lab Control Sample	Lab ID: QC922966	Batch: 266399
Matrix: Soil	Method: EPA 8015B	Prep Method: EPA 5030B

QC922966 Analyte	Result	Spiked	Units	Recovery	Qual	Limits
TPH Gasoline	5.097	5.000	mg/Kg	102%		70-130
Surrogates						
Bromofluorobenzene (FID)	0.2500	0.2000	mg/Kg	125%		60-140

Batch QC

Type: Blank	Lab ID: QC922939	Batch: 266407
Matrix: Soil	Method: EPA 8270C	Prep Method: EPA 3546

QC922939 Analyte	Result	Qual	Units	RL	Prepared	Analyzed
Carbazole	ND		mg/Kg	0.25	05/03/21	05/03/21
1-Methylnaphthalene	ND		mg/Kg	0.25	05/03/21	05/03/21
Pyridine	ND		mg/Kg	0.25	05/03/21	05/03/21
N-Nitrosodimethylamine	ND		mg/Kg	0.25	05/03/21	05/03/21
Phenol	ND		mg/Kg	0.25	05/03/21	05/03/21
Aniline	ND		mg/Kg	0.25	05/03/21	05/03/21
bis(2-Chloroethyl)ether	ND		mg/Kg	1.2	05/03/21	05/03/21
2-Chlorophenol	ND		mg/Kg	0.25	05/03/21	05/03/21
1,3-Dichlorobenzene	ND		mg/Kg	0.25	05/03/21	05/03/21
1,4-Dichlorobenzene	ND		mg/Kg	0.25	05/03/21	05/03/21
Benzyl alcohol	ND		mg/Kg	0.25	05/03/21	05/03/21
1,2-Dichlorobenzene	ND		mg/Kg	0.25	05/03/21	05/03/21
2-Methylphenol	ND		mg/Kg	0.25	05/03/21	05/03/21
bis(2-Chloroisopropyl) ether	ND		mg/Kg	0.25	05/03/21	05/03/21
3,4-Methylphenol	ND		mg/Kg	0.40	05/03/21	05/03/21
N-Nitroso-di-n-propylamine	ND		mg/Kg	0.25	05/03/21	05/03/21
Hexachloroethane	ND		mg/Kg	0.25	05/03/21	05/03/21
Nitrobenzene	ND		mg/Kg	1.2	05/03/21	05/03/21
Isophorone	ND		mg/Kg	0.25	05/03/21	05/03/21
2-Nitrophenol	ND		mg/Kg	0.25	05/03/21	05/03/21
2,4-Dimethylphenol	ND		mg/Kg	0.25	05/03/21	05/03/21
Benzoic acid	ND		mg/Kg	1.2	05/03/21	05/03/21
bis(2-Chloroethoxy)methane	ND		mg/Kg	0.25	05/03/21	05/03/21
2,4-Dichlorophenol	ND		mg/Kg	0.25	05/03/21	05/03/21
1,2,4-Trichlorobenzene	ND		mg/Kg	0.25	05/03/21	05/03/21
Naphthalene	ND		mg/Kg	0.25	05/03/21	05/03/21
4-Chloroaniline	ND		mg/Kg	0.25	05/03/21	05/03/21
Hexachlorobutadiene	ND		mg/Kg	0.25	05/03/21	05/03/21
4-Chloro-3-methylphenol	ND		mg/Kg	0.25	05/03/21	05/03/21
2-Methylnaphthalene	ND		mg/Kg	0.25	05/03/21	05/03/21
Hexachlorocyclopentadiene	ND		mg/Kg	1.2	05/03/21	05/03/21
2,4,6-Trichlorophenol	ND		mg/Kg	0.25	05/03/21	05/03/21
2,4,5-Trichlorophenol	ND		mg/Kg	0.25	05/03/21	05/03/21
2-Chloronaphthalene	ND		mg/Kg	0.25	05/03/21	05/03/21
2-Nitroaniline	ND		mg/Kg	0.25	05/03/21	05/03/21
Dimethylphthalate	ND		mg/Kg	0.25	05/03/21	05/03/21
Acenaphthylene	ND		mg/Kg	0.25	05/03/21	05/03/21
2,6-Dinitrotoluene	ND		mg/Kg	0.25	05/03/21	05/03/21
3-Nitroaniline	ND		mg/Kg	0.25	05/03/21	05/03/21
Acenaphthene	ND		mg/Kg	0.25	05/03/21	05/03/21
2,4-Dinitrophenol	ND		mg/Kg	1.2	05/03/21	05/03/21
4-Nitrophenol	ND		mg/Kg	0.25	05/03/21	05/03/21

Batch QC

QC922939 Analyte	Result	Qual	Units	RL	Prepared	Analyzed
Dibenzofuran	ND		mg/Kg	0.25	05/03/21	05/03/21
2,4-Dinitrotoluene	ND		mg/Kg	0.25	05/03/21	05/03/21
Diethylphthalate	ND		mg/Kg	0.25	05/03/21	05/03/21
Fluorene	ND		mg/Kg	0.25	05/03/21	05/03/21
4-Chlorophenyl-phenylether	ND		mg/Kg	0.25	05/03/21	05/03/21
4-Nitroaniline	ND		mg/Kg	0.25	05/03/21	05/03/21
4,6-Dinitro-2-methylphenol	ND		mg/Kg	0.25	05/03/21	05/03/21
N-Nitrosodiphenylamine	ND		mg/Kg	0.25	05/03/21	05/03/21
1,2-diphenylhydrazine (as azobenzene)	ND		mg/Kg	0.25	05/03/21	05/03/21
4-Bromophenyl-phenylether	ND		mg/Kg	0.25	05/03/21	05/03/21
Hexachlorobenzene	ND		mg/Kg	0.25	05/03/21	05/03/21
Pentachlorophenol	ND		mg/Kg	1.2	05/03/21	05/03/21
Phenanthrene	ND		mg/Kg	0.25	05/03/21	05/03/21
Anthracene	ND		mg/Kg	0.25	05/03/21	05/03/21
Di-n-butylphthalate	ND		mg/Kg	0.25	05/03/21	05/03/21
Fluoranthene	ND		mg/Kg	0.25	05/03/21	05/03/21
Benzidine	ND		mg/Kg	1.2	05/03/21	05/03/21
Pyrene	ND		mg/Kg	0.25	05/03/21	05/03/21
Butylbenzylphthalate	ND		mg/Kg	0.25	05/03/21	05/03/21
3,3'-Dichlorobenzidine	ND		mg/Kg	1.2	05/03/21	05/03/21
Benzo(a)anthracene	ND		mg/Kg	0.25	05/03/21	05/03/21
Chrysene	ND		mg/Kg	0.25	05/03/21	05/03/21
bis(2-Ethylhexyl)phthalate	ND		mg/Kg	0.25	05/03/21	05/03/21
Di-n-octylphthalate	ND		mg/Kg	0.25	05/03/21	05/03/21
Benzo(b)fluoranthene	ND		mg/Kg	0.25	05/03/21	05/03/21
Benzo(k)fluoranthene	ND		mg/Kg	0.25	05/03/21	05/03/21
Benzo(a)pyrene	ND		mg/Kg	0.25	05/03/21	05/03/21
Indeno(1,2,3-cd)pyrene	ND		mg/Kg	0.25	05/03/21	05/03/21
Dibenz(a,h)anthracene	ND		mg/Kg	0.25	05/03/21	05/03/21
Benzo(g,h,i)perylene	ND		mg/Kg	0.25	05/03/21	05/03/21
Surrogates				Limits		
2-Fluorophenol	70%		%REC	29-120	05/03/21	05/03/21
Phenol-d6	70%		%REC	30-120	05/03/21	05/03/21
2,4,6-Tribromophenol	59%		%REC	32-120	05/03/21	05/03/21
Nitrobenzene-d5	62%		%REC	33-120	05/03/21	05/03/21
2-Fluorobiphenyl	65%		%REC	39-120	05/03/21	05/03/21
Terphenyl-d14	85%		%REC	44-125	05/03/21	05/03/21

Batch QC

Type: Lab Control Sample	Lab ID: QC922940	Batch: 266407
Matrix: Soil	Method: EPA 8270C	Prep Method: EPA 3546

QC922940 Analyte	Result	Spiked	Units	Recovery	Qual	Limits
Phenol	1.755	2.000	mg/Kg	88%		42-120
2-Chlorophenol	1.654	2.000	mg/Kg	83%		41-120
1,4-Dichlorobenzene	1.633	2.000	mg/Kg	82%		36-120
3-,4-Methylphenol	1.626	2.000	mg/Kg	81%		42-120
N-Nitroso-di-n-propylamine	1.549	2.000	mg/Kg	77%		43-121
2,4-Dimethylphenol	1.283	2.000	mg/Kg	64%		25-120
1,2,4-Trichlorobenzene	1.607	2.000	mg/Kg	80%		38-120
4-Chloro-3-methylphenol	1.676	2.000	mg/Kg	84%		40-125
2,4,5-Trichlorophenol	1.658	2.000	mg/Kg	83%		40-124
Acenaphthene	1.811	2.000	mg/Kg	91%		35-126
4-Nitrophenol	1.727	2.000	mg/Kg	86%		24-128
2,4-Dinitrotoluene	1.807	2.000	mg/Kg	90%		40-131
Pentachlorophenol	1.380	2.000	mg/Kg	69%		35-120
Pyrene	1.871	2.000	mg/Kg	94%		37-135
Chrysene	1.861	2.000	mg/Kg	93%		38-132
Benzo(b)fluoranthene	1.983	2.000	mg/Kg	99%		38-135
Surrogates						
2-Fluorophenol	1.778	2.000	mg/Kg	89%		29-120
Phenol-d6	1.763	2.000	mg/Kg	88%		30-120
2,4,6-Tribromophenol	1.758	2.000	mg/Kg	88%		32-120
Nitrobenzene-d5	1.659	2.000	mg/Kg	83%		33-120
2-Fluorobiphenyl	1.548	2.000	mg/Kg	77%		39-120
Terphenyl-d14	1.912	2.000	mg/Kg	96%		44-125

Batch QC

Type: Matrix Spike	Lab ID: QC922941	Batch: 266407
Matrix (Source ID): Soil (444651-001)	Method: EPA 8270C	Prep Method: EPA 3546

QC922941 Analyte	Result	Source Sample Result	Spiked	Units	Recovery	Qual	Limits	DF
Phenol	1.648	ND	2.000	mg/Kg	82%		37-120	1
2-Chlorophenol	1.627	ND	2.000	mg/Kg	81%		33-120	1
1,4-Dichlorobenzene	1.588	ND	2.000	mg/Kg	79%		32-120	1
3-,4-Methylphenol	1.658	ND	2.000	mg/Kg	83%		37-120	1
N-Nitroso-di-n-propylamine	1.644	ND	2.000	mg/Kg	82%		32-120	1
2,4-Dimethylphenol	1.234	ND	2.000	mg/Kg	62%		32-120	1
1,2,4-Trichlorobenzene	1.603	ND	2.000	mg/Kg	80%		33-120	1
4-Chloro-3-methylphenol	1.781	ND	2.000	mg/Kg	89%		41-121	1
2,4,5-Trichlorophenol	1.751	ND	2.000	mg/Kg	88%		40-120	1
Acenaphthene	1.889	ND	2.000	mg/Kg	94%		37-120	1
4-Nitrophenol	1.949	ND	2.000	mg/Kg	97%		20-141	1
2,4-Dinitrotoluene	2.030	ND	2.000	mg/Kg	102%		33-128	1
Pentachlorophenol	1.502	ND	2.000	mg/Kg	75%		28-132	1
Pyrene	2.038	ND	2.000	mg/Kg	102%		39-135	1
Chrysene	2.080	ND	2.000	mg/Kg	104%		37-135	1
Benzo(b)fluoranthene	2.183	ND	2.000	mg/Kg	109%		34-139	1
Surrogates								
2-Fluorophenol	1.638		2.000	mg/Kg	82%		29-120	1
Phenol-d6	1.622		2.000	mg/Kg	81%		30-120	1
2,4,6-Tribromophenol	1.869		2.000	mg/Kg	93%		32-120	1
Nitrobenzene-d5	1.565		2.000	mg/Kg	78%		33-120	1
2-Fluorobiphenyl	1.552		2.000	mg/Kg	78%		39-120	1
Terphenyl-d14	2.003		2.000	mg/Kg	100%		44-125	1

Batch QC

Type: Matrix Spike Duplicate	Lab ID: QC922942	Batch: 266407
Matrix (Source ID): Soil (444651-001)	Method: EPA 8270C	Prep Method: EPA 3546

QC922942 Analyte	Result	Source Sample Result	Spiked	Units	Recovery	Qual	Limits	RPD	RPD Lim	DF
Phenol	1.788	ND	2.000	mg/Kg	89%		37-120	8	49	1
2-Chlorophenol	1.764	ND	2.000	mg/Kg	88%		33-120	8	52	1
1,4-Dichlorobenzene	1.639	ND	2.000	mg/Kg	82%		32-120	3	50	1
3-,4-Methylphenol	1.755	ND	2.000	mg/Kg	88%		37-120	6	54	1
N-Nitroso-di-n-propylamine	1.693	ND	2.000	mg/Kg	85%		32-120	3	50	1
2,4-Dimethylphenol	1.388	ND	2.000	mg/Kg	69%		32-120	12	50	1
1,2,4-Trichlorobenzene	1.639	ND	2.000	mg/Kg	82%		33-120	2	50	1
4-Chloro-3-methylphenol	1.933	ND	2.000	mg/Kg	97%		41-121	8	43	1
2,4,5-Trichlorophenol	1.900	ND	2.000	mg/Kg	95%		40-120	8	47	1
Acenaphthene	1.884	ND	2.000	mg/Kg	94%		37-120	0	48	1
4-Nitrophenol	1.823	ND	2.000	mg/Kg	91%		20-141	7	30	1
2,4-Dinitrotoluene	1.960	ND	2.000	mg/Kg	98%		33-128	4	50	1
Pentachlorophenol	1.548	ND	2.000	mg/Kg	77%		28-132	3	30	1
Pyrene	1.965	ND	2.000	mg/Kg	98%		39-135	4	41	1
Chrysene	2.072	ND	2.000	mg/Kg	104%		37-135	0	46	1
Benzo(b)fluoranthene	2.178	ND	2.000	mg/Kg	109%		34-139	0	47	1
Surrogates										
2-Fluorophenol	1.750		2.000	mg/Kg	88%		29-120			1
Phenol-d6	1.788		2.000	mg/Kg	89%		30-120			1
2,4,6-Tribromophenol	1.821		2.000	mg/Kg	91%		32-120			1
Nitrobenzene-d5	1.679		2.000	mg/Kg	84%		33-120			1
2-Fluorobiphenyl	1.696		2.000	mg/Kg	85%		39-120			1
Terphenyl-d14	1.967		2.000	mg/Kg	98%		44-125			1

Batch QC

Type: Blank	Lab ID: QC922967	Batch: 266417
Matrix: Soil		

QC922967 Analyte	Result	Qual	Units	RL	Prepared	Analyzed
Method: EPA 8081A						
Prep Method: EPA 3546						
alpha-BHC	ND		mg/Kg	0.0050	05/03/21	05/04/21
beta-BHC	ND		mg/Kg	0.0050	05/03/21	05/04/21
gamma-BHC	ND		mg/Kg	0.0050	05/03/21	05/04/21
delta-BHC	ND		mg/Kg	0.0050	05/03/21	05/04/21
Heptachlor	ND		mg/Kg	0.0050	05/03/21	05/04/21
Aldrin	ND		mg/Kg	0.0050	05/03/21	05/04/21
Heptachlor epoxide	ND		mg/Kg	0.0050	05/03/21	05/04/21
Endosulfan I	ND		mg/Kg	0.0050	05/03/21	05/04/21
Dieldrin	ND		mg/Kg	0.0050	05/03/21	05/04/21
4,4'-DDE	ND		mg/Kg	0.0050	05/03/21	05/04/21
Endrin	ND		mg/Kg	0.0050	05/03/21	05/04/21
Endosulfan II	ND		mg/Kg	0.0050	05/03/21	05/04/21
Endosulfan sulfate	ND		mg/Kg	0.0050	05/03/21	05/04/21
4,4'-DDD	ND		mg/Kg	0.0050	05/03/21	05/04/21
Endrin aldehyde	ND		mg/Kg	0.0050	05/03/21	05/04/21
Endrin ketone	ND		mg/Kg	0.0050	05/03/21	05/04/21
4,4'-DDT	ND		mg/Kg	0.0050	05/03/21	05/04/21
Methoxychlor	ND		mg/Kg	0.010	05/03/21	05/04/21
Toxaphene	ND		mg/Kg	0.10	05/03/21	05/04/21
Chlordane (Technical)	ND		mg/Kg	0.050	05/03/21	05/04/21
Surrogates				Limits		
TCMX	87%		%REC	23-120	05/03/21	05/04/21
Decachlorobiphenyl	98%		%REC	24-120	05/03/21	05/04/21
Method: EPA 8082						
Prep Method: EPA 3546						
Aroclor-1016	ND		mg/Kg	0.050	05/03/21	05/05/21
Aroclor-1221	ND		mg/Kg	0.050	05/03/21	05/05/21
Aroclor-1232	ND		mg/Kg	0.050	05/03/21	05/05/21
Aroclor-1242	ND		mg/Kg	0.050	05/03/21	05/05/21
Aroclor-1248	ND		mg/Kg	0.050	05/03/21	05/05/21
Aroclor-1254	ND		mg/Kg	0.050	05/03/21	05/05/21
Aroclor-1260	ND		mg/Kg	0.050	05/03/21	05/05/21
Aroclor-1262	ND		mg/Kg	0.050	05/03/21	05/05/21
Aroclor-1268	ND		mg/Kg	0.050	05/03/21	05/05/21
Surrogates				Limits		
Decachlorobiphenyl (PCB)	57%		%REC	19-121	05/03/21	05/05/21

Batch QC

Type: Lab Control Sample	Lab ID: QC922968	Batch: 266417
Matrix: Soil	Method: EPA 8081A	Prep Method: EPA 3546

QC922968 Analyte	Result	Spiked	Units	Recovery	Qual	Limits
alpha-BHC	0.04601	0.05000	mg/Kg	92%		22-129
beta-BHC	0.04641	0.05000	mg/Kg	93%		28-125
gamma-BHC	0.04527	0.05000	mg/Kg	91%		22-128
delta-BHC	0.04759	0.05000	mg/Kg	95%		24-131
Heptachlor	0.04426	0.05000	mg/Kg	89%		18-124
Aldrin	0.04209	0.05000	mg/Kg	84%		23-120
Heptachlor epoxide	0.04471	0.05000	mg/Kg	89%		26-120
Endosulfan I	0.04858	0.05000	mg/Kg	97%		25-126
Dieldrin	0.04608	0.05000	mg/Kg	92%		23-124
4,4'-DDE	0.04767	0.05000	mg/Kg	95%		28-121
Endrin	0.04895	0.05000	mg/Kg	98%		25-127
Endosulfan II	0.05061	0.05000	mg/Kg	101%		29-121
Endosulfan sulfate	0.04652	0.05000	mg/Kg	93%		30-121
4,4'-DDD	0.04651	0.05000	mg/Kg	93%		26-120
Endrin aldehyde	0.03090	0.05000	mg/Kg	62%		10-120
Endrin ketone	0.04759	0.05000	mg/Kg	95%		28-125
4,4'-DDT	0.05432	0.05000	mg/Kg	109%		22-125
Methoxychlor	0.04667	0.05000	mg/Kg	93%	#	28-130
Surrogates						
TCMX	0.03972	0.05000	mg/Kg	79%		23-120
Decachlorobiphenyl	0.04572	0.05000	mg/Kg	91%		24-120

Batch QC

Type: Matrix Spike	Lab ID: QC922969	Batch: 266417
Matrix (Source ID): Soil (444780-001)	Method: EPA 8081A	Prep Method: EPA 3546

QC922969 Analyte	Result	Source Sample Result	Spiked	Units	Recovery	Qual	Limits	DF
alpha-BHC	0.04612	ND	0.05000	mg/Kg	92%		46-120	5
beta-BHC	0.05492	ND	0.05000	mg/Kg	110%		41-120	5
gamma-BHC	0.05196	ND	0.05000	mg/Kg	104%		41-120	5
delta-BHC	0.04997	ND	0.05000	mg/Kg	100%		38-123	5
Heptachlor	0.04647	ND	0.05000	mg/Kg	93%		39-120	5
Aldrin	0.07013	ND	0.05000	mg/Kg	140%	*	34-120	5
Heptachlor epoxide	0.04911	ND	0.05000	mg/Kg	98%		43-120	5
Endosulfan I	0.04807	ND	0.05000	mg/Kg	96%		45-120	5
Dieldrin	0.05137	ND	0.05000	mg/Kg	103%		45-120	5
4,4'-DDE	0.04634	ND	0.05000	mg/Kg	93%		34-120	5
Endrin	0.04823	ND	0.05000	mg/Kg	96%	#	40-120	5
Endosulfan II	0.05479	ND	0.05000	mg/Kg	110%		41-120	5
Endosulfan sulfate	0.04610	ND	0.05000	mg/Kg	92%		42-120	5
4,4'-DDD	0.04475	ND	0.05000	mg/Kg	89%		41-120	5
Endrin aldehyde	0.03117	ND	0.05000	mg/Kg	62%		30-120	5
Endrin ketone	0.04559	ND	0.05000	mg/Kg	91%		45-120	5
4,4'-DDT	0.04975	ND	0.05000	mg/Kg	100%	#	35-127	5
Methoxychlor	0.05155	ND	0.05000	mg/Kg	103%	#	42-136	5
Surrogates								
TCMX	0.05341		0.05000	mg/Kg	107%		23-120	5
Decachlorobiphenyl	0.04202		0.05000	mg/Kg	84%		24-120	5

Batch QC

Type: Matrix Spike Duplicate	Lab ID: QC922970	Batch: 266417
Matrix (Source ID): Soil (444780-001)	Method: EPA 8081A	Prep Method: EPA 3546

QC922970 Analyte	Result	Source Sample Result	Spiked	Units	Recovery	Qual	Limits	RPD	RPD Lim	DF
alpha-BHC	0.03804	ND	0.05000	mg/Kg	76%		46-120	19	30	5
beta-BHC	0.04277	ND	0.05000	mg/Kg	86%		41-120	25	30	5
gamma-BHC	0.04097	ND	0.05000	mg/Kg	82%		41-120	24	30	5
delta-BHC	0.03664	ND	0.05000	mg/Kg	73%		38-123	31*	30	5
Heptachlor	0.03600	ND	0.05000	mg/Kg	72%		39-120	25	30	5
Aldrin	0.05086	ND	0.05000	mg/Kg	102%		34-120	32*	30	5
Heptachlor epoxide	0.05212	ND	0.05000	mg/Kg	104%		43-120	6	30	5
Endosulfan I	0.02670	ND	0.05000	mg/Kg	53%		45-120	57*	30	5
Dieldrin	0.06949	ND	0.05000	mg/Kg	139%	*	45-120	30	30	5
4,4'-DDE	0.03034	ND	0.05000	mg/Kg	61%		34-120	42*	30	5
Endrin	0.05756	ND	0.05000	mg/Kg	115%	#	40-120	18	30	5
Endosulfan II	0.1506	ND	0.05000	mg/Kg	301%	*	41-120	93*	30	5
Endosulfan sulfate	0	ND	0.05000	mg/Kg	0%	*	42-120		30	5
4,4'-DDD	0.03300	ND	0.05000	mg/Kg	66%		41-120	30	30	5
Endrin aldehyde	0.08248	ND	0.05000	mg/Kg	165%	*	30-120	90*	30	5
Endrin ketone	0.03571	ND	0.05000	mg/Kg	71%		45-120	24	30	5
4,4'-DDT	0.2248	ND	0.05000	mg/Kg	450%	#,*	35-127	128*	30	5
Methoxychlor	0.009831	ND	0.05000	mg/Kg	0%	#,*	42-136	136*	30	5
Surrogates										
TCMX	0.04584		0.05000	mg/Kg	92%		23-120			5
Decachlorobiphenyl	0.04025		0.05000	mg/Kg	81%		24-120			5

Type: Lab Control Sample	Lab ID: QC922971	Batch: 266417
Matrix: Soil	Method: EPA 8082	Prep Method: EPA 3546

QC922971 Analyte	Result	Spiked	Units	Recovery	Qual	Limits
Aroclor-1016	0.2889	0.5000	mg/Kg	58%		14-150
Aroclor-1260	0.3968	0.5000	mg/Kg	79%		10-150
Surrogates						
Decachlorobiphenyl (PCB)	0.02556	0.05000	mg/Kg	51%		19-121

Batch QC

Type: Matrix Spike	Lab ID: QC922972	Batch: 266417
Matrix (Source ID): Soil (444780-001)	Method: EPA 8082	Prep Method: EPA 3546

QC922972 Analyte	Result	Source Sample Result	Spiked	Units	Recovery	Qual	Limits	DF
Aroclor-1016	0.3995	ND	0.5000	mg/Kg	80%		42-127	1
Aroclor-1260	0.4224	0.05063	0.5000	mg/Kg	74%		38-130	1
Surrogates								
Decachlorobiphenyl (PCB)	0.02521		0.05000	mg/Kg	50%		19-121	1

Type: Matrix Spike Duplicate	Lab ID: QC922973	Batch: 266417
Matrix (Source ID): Soil (444780-001)	Method: EPA 8082	Prep Method: EPA 3546

QC922973 Analyte	Result	Source Sample Result	Spiked	Units	Recovery	Qual	Limits	RPD	RPD Lim	DF
Aroclor-1016	0.4176	ND	0.5000	mg/Kg	84%		42-127	4	30	1
Aroclor-1260	0.6598	0.05063	0.5000	mg/Kg	122%		38-130	44*	30	1
Surrogates										
Decachlorobiphenyl (PCB)	0.02583		0.05000	mg/Kg	52%		19-121			1

Batch QC

Type: Blank	Lab ID: QC923000	Batch: 266428
Matrix: Soil	Method: EPA 8260B	Prep Method: EPA 5035

QC923000 Analyte	Result	Qual	Units	RL	Prepared	Analyzed
3-Chloropropene	ND		mg/Kg	0.005	05/03/21	05/03/21
cis-1,4-Dichloro-2-butene	ND		mg/Kg	0.005	05/03/21	05/03/21
trans-1,4-Dichloro-2-butene	ND		mg/Kg	0.005	05/03/21	05/03/21
Freon 12	ND		mg/Kg	0.005	05/03/21	05/03/21
Chloromethane	ND		mg/Kg	0.005	05/03/21	05/03/21
Vinyl Chloride	ND		mg/Kg	0.005	05/03/21	05/03/21
Bromomethane	ND		mg/Kg	0.005	05/03/21	05/03/21
Chloroethane	ND		mg/Kg	0.005	05/03/21	05/03/21
Trichlorofluoromethane	ND		mg/Kg	0.005	05/03/21	05/03/21
Acetone	ND		mg/Kg	0.1	05/03/21	05/03/21
Freon 113	ND		mg/Kg	0.005	05/03/21	05/03/21
1,1-Dichloroethene	ND		mg/Kg	0.005	05/03/21	05/03/21
Methylene Chloride	ND		mg/Kg	0.005	05/03/21	05/03/21
MTBE	ND		mg/Kg	0.005	05/03/21	05/03/21
trans-1,2-Dichloroethene	ND		mg/Kg	0.005	05/03/21	05/03/21
1,1-Dichloroethane	ND		mg/Kg	0.005	05/03/21	05/03/21
2-Butanone	ND		mg/Kg	0.1	05/03/21	05/03/21
cis-1,2-Dichloroethene	ND		mg/Kg	0.005	05/03/21	05/03/21
2,2-Dichloropropane	ND		mg/Kg	0.005	05/03/21	05/03/21
Chloroform	ND		mg/Kg	0.005	05/03/21	05/03/21
Bromochloromethane	ND		mg/Kg	0.005	05/03/21	05/03/21
1,1,1-Trichloroethane	ND		mg/Kg	0.005	05/03/21	05/03/21
1,1-Dichloropropene	ND		mg/Kg	0.005	05/03/21	05/03/21
Carbon Tetrachloride	ND		mg/Kg	0.005	05/03/21	05/03/21
1,2-Dichloroethane	ND		mg/Kg	0.005	05/03/21	05/03/21
Benzene	ND		mg/Kg	0.005	05/03/21	05/03/21
Trichloroethene	ND		mg/Kg	0.005	05/03/21	05/03/21
1,2-Dichloropropane	ND		mg/Kg	0.005	05/03/21	05/03/21
Bromodichloromethane	ND		mg/Kg	0.005	05/03/21	05/03/21
Dibromomethane	ND		mg/Kg	0.005	05/03/21	05/03/21
4-Methyl-2-Pentanone	ND		mg/Kg	0.005	05/03/21	05/03/21
cis-1,3-Dichloropropene	ND		mg/Kg	0.005	05/03/21	05/03/21
Toluene	ND		mg/Kg	0.005	05/03/21	05/03/21
trans-1,3-Dichloropropene	ND		mg/Kg	0.005	05/03/21	05/03/21
1,1,2-Trichloroethane	ND		mg/Kg	0.005	05/03/21	05/03/21
1,3-Dichloropropane	ND		mg/Kg	0.005	05/03/21	05/03/21
Tetrachloroethene	ND		mg/Kg	0.005	05/03/21	05/03/21
Dibromochloromethane	ND		mg/Kg	0.005	05/03/21	05/03/21
1,2-Dibromoethane	ND		mg/Kg	0.005	05/03/21	05/03/21
Chlorobenzene	ND		mg/Kg	0.005	05/03/21	05/03/21
1,1,1,2-Tetrachloroethane	ND		mg/Kg	0.005	05/03/21	05/03/21
Ethylbenzene	ND		mg/Kg	0.005	05/03/21	05/03/21

Batch QC

QC923000 Analyte	Result	Qual	Units	RL	Prepared	Analyzed
m,p-Xylenes	ND		mg/Kg	0.01	05/03/21	05/03/21
o-Xylene	ND		mg/Kg	0.005	05/03/21	05/03/21
Styrene	ND		mg/Kg	0.005	05/03/21	05/03/21
Bromoform	ND		mg/Kg	0.005	05/03/21	05/03/21
Isopropylbenzene	ND		mg/Kg	0.005	05/03/21	05/03/21
1,1,2,2-Tetrachloroethane	ND		mg/Kg	0.005	05/03/21	05/03/21
1,2,3-Trichloropropane	ND		mg/Kg	0.005	05/03/21	05/03/21
Propylbenzene	ND		mg/Kg	0.005	05/03/21	05/03/21
Bromobenzene	ND		mg/Kg	0.005	05/03/21	05/03/21
1,3,5-Trimethylbenzene	ND		mg/Kg	0.005	05/03/21	05/03/21
2-Chlorotoluene	ND		mg/Kg	0.005	05/03/21	05/03/21
4-Chlorotoluene	ND		mg/Kg	0.005	05/03/21	05/03/21
tert-Butylbenzene	ND		mg/Kg	0.005	05/03/21	05/03/21
1,2,4-Trimethylbenzene	ND		mg/Kg	0.005	05/03/21	05/03/21
sec-Butylbenzene	ND		mg/Kg	0.005	05/03/21	05/03/21
para-Isopropyl Toluene	ND		mg/Kg	0.005	05/03/21	05/03/21
1,3-Dichlorobenzene	ND		mg/Kg	0.005	05/03/21	05/03/21
1,4-Dichlorobenzene	ND		mg/Kg	0.005	05/03/21	05/03/21
n-Butylbenzene	ND		mg/Kg	0.005	05/03/21	05/03/21
1,2-Dichlorobenzene	ND		mg/Kg	0.005	05/03/21	05/03/21
1,2-Dibromo-3-Chloropropane	ND		mg/Kg	0.005	05/03/21	05/03/21
1,2,4-Trichlorobenzene	ND		mg/Kg	0.005	05/03/21	05/03/21
Hexachlorobutadiene	ND		mg/Kg	0.005	05/03/21	05/03/21
Naphthalene	ND		mg/Kg	0.005	05/03/21	05/03/21
1,2,3-Trichlorobenzene	ND		mg/Kg	0.005	05/03/21	05/03/21
Xylene (total)	ND		mg/Kg	0.005	05/03/21	05/03/21
Surrogates				Limits		
Dibromofluoromethane	99%		%REC	70-130	05/03/21	05/03/21
1,2-Dichloroethane-d4	99%		%REC	70-145	05/03/21	05/03/21
Toluene-d8	99%		%REC	70-145	05/03/21	05/03/21
Bromofluorobenzene	93%		%REC	70-145	05/03/21	05/03/21

Batch QC

Type: Lab Control Sample	Lab ID: QC923001	Batch: 266428
Matrix: Soil	Method: EPA 8260B	Prep Method: EPA 5035

QC923001 Analyte	Result	Spiked	Units	Recovery	Qual	Limits
1,1-Dichloroethene	0.05220	0.05000	mg/Kg	104%		70-131
MTBE	0.04504	0.05000	mg/Kg	90%		69-130
Benzene	0.04648	0.05000	mg/Kg	93%		70-130
Trichloroethene	0.04602	0.05000	mg/Kg	92%		70-130
Toluene	0.04532	0.05000	mg/Kg	91%		70-130
Chlorobenzene	0.04607	0.05000	mg/Kg	92%		70-130
Surrogates						
Dibromofluoromethane	0.05019	0.05000	mg/Kg	100%		70-130
1,2-Dichloroethane-d4	0.04872	0.05000	mg/Kg	97%		70-145
Toluene-d8	0.05043	0.05000	mg/Kg	101%		70-145
Bromofluorobenzene	0.05207	0.05000	mg/Kg	104%		70-145

Type: Lab Control Sample Duplicate	Lab ID: QC923002	Batch: 266428
Matrix: Soil	Method: EPA 8260B	Prep Method: EPA 5035

QC923002 Analyte	Result	Spiked	Units	Recovery	Qual	Limits	RPD	Lim
1,1-Dichloroethene	0.05220	0.05000	mg/Kg	104%		70-131	0	33
MTBE	0.04650	0.05000	mg/Kg	93%		69-130	3	30
Benzene	0.04702	0.05000	mg/Kg	94%		70-130	1	30
Trichloroethene	0.04738	0.05000	mg/Kg	95%		70-130	3	30
Toluene	0.04597	0.05000	mg/Kg	92%		70-130	1	30
Chlorobenzene	0.04667	0.05000	mg/Kg	93%		70-130	1	30
Surrogates								
Dibromofluoromethane	0.04898	0.05000	mg/Kg	98%		70-130		
1,2-Dichloroethane-d4	0.04851	0.05000	mg/Kg	97%		70-145		
Toluene-d8	0.05041	0.05000	mg/Kg	101%		70-145		
Bromofluorobenzene	0.05093	0.05000	mg/Kg	102%		70-145		

Type: Blank	Lab ID: QC924547	Batch: 266980
Matrix: TCLP Leachate	Method: EPA 6010B	Prep Method: EPA 3010A

QC924547 Analyte	Result	Qual	Units	RL	Prepared	Analyzed
Lead	ND		mg/L	0.015	05/12/21	05/12/21
Nickel	ND		mg/L	0.060	05/12/21	05/12/21

Batch QC

Type: Lab Control Sample	Lab ID: QC924548	Batch: 266980
Matrix: TCLP Leachate	Method: EPA 6010B	Prep Method: EPA 3010A

QC924548 Analyte	Result	Spiked	Units	Recovery	Qual	Limits
Lead	0.5075	0.5000	mg/L	101%		80-120
Nickel	0.4794	0.5000	mg/L	96%		80-120

Type: Matrix Spike	Lab ID: QC924549	Batch: 266980
Matrix (Source ID): TCLP Leachate (444780-002)	Method: EPA 6010B	Prep Method: EPA 3010A

QC924549 Analyte	Result	Source Sample Result	Spiked	Units	Recovery	Qual	Limits	DF
Lead	0.5339	0.009704	0.5000	mg/L	105%		75-125	1
Nickel	0.6388	0.1428	0.5000	mg/L	99%		75-125	1

Type: Matrix Spike Duplicate	Lab ID: QC924550	Batch: 266980
Matrix (Source ID): TCLP Leachate (444780-002)	Method: EPA 6010B	Prep Method: EPA 3010A

QC924550 Analyte	Result	Source Sample Result	Spiked	Units	Recovery	Qual	Limits	RPD	Lim	DF
Lead	0.5354	0.009704	0.5000	mg/L	105%		75-125	0	20	1
Nickel	0.6388	0.1428	0.5000	mg/L	99%		75-125	0	20	1

Type: Blank	Lab ID: QC925199	Batch: 267237
Matrix: WET Leachate	Method: EPA 6010B	Prep Method: METHOD

QC925199 Analyte	Result	Qual	Units	RL	Prepared	Analyzed
Chromium	ND		mg/L	0.30	05/17/21	05/17/21
Nickel	ND		mg/L	0.60	05/17/21	05/17/21

Type: Lab Control Sample	Lab ID: QC925200	Batch: 267237
Matrix: WET Leachate	Method: EPA 6010B	Prep Method: METHOD

QC925200 Analyte	Result	Spiked	Units	Recovery	Qual	Limits
Chromium	4.934	5.000	mg/L	99%		80-120
Nickel	5.126	5.000	mg/L	103%		80-120

Batch QC

Type: Lab Control Sample Duplicate	Lab ID: QC925201	Batch: 267237
Matrix: WET Leachate	Method: EPA 6010B	Prep Method: METHOD

QC925201 Analyte	Result	Spiked	Units	Recovery	Qual	Limits	RPD	RPD Lim
Chromium	4.992	5.000	mg/L	100%		80-120	1	20
Nickel	5.176	5.000	mg/L	104%		80-120	1	20

- # CCV drift outside limits; average CCV drift within limits per method requirements
- * Value is outside QC limits
- ND Not Detected
- SGCU Silica gel cleanup
- b See narrative

Laboratory Job Number 444780

Subcontracted Products

SGS Forensic



Bulk Asbestos Analysis

(EPA Method 40CFR, Part 763, Appendix E to Subpart E and EPA 600/R-93-116, Visual Area Estimation)
NVLAP Lab Code: 101459-0

Enthalpy Analytical LLC
Richard Villania
2323 5th Street

Berkeley, CA 94710

Client ID: 1137
Report Number: B317418
Date Received: 05/04/21
Date Analyzed: 05/04/21
Date Printed: 05/05/21
First Reported: 05/05/21

Job ID/Site: EO-444780

SGSFL Job ID: 1137
Total Samples Submitted: 3
Total Samples Analyzed: 3

Date(s) Collected: 04/30/2021

Sample ID	Lab Number	Asbestos Type	Percent in Layer	Asbestos Type	Percent in Layer	Asbestos Type	Percent in Layer
SB-1-2 Layer: Brown Soil	12417890		ND				
Total Composite Values of Fibrous Components:		Asbestos (ND)					
SB-2-2 Layer: Brown Soil	12417891		ND				
Total Composite Values of Fibrous Components:		Asbestos (ND)					
SB-3-2 Layer: Brown Soil	12417892		ND				
Total Composite Values of Fibrous Components:		Asbestos (ND)					

Tad Thrower, Laboratory Supervisor, Hayward Laboratory

Note: Limit of Quantification ('LOQ') = 1%. 'Trace' denotes the presence of asbestos below the LOQ. 'ND' = 'None Detected'.

Analytical results and reports are generated by SGS Forensic Laboratories (SGSFL) at the request of and for the exclusive use of the person or entity (client) named on such report. Results, reports or copies of same will not be released by SGSFL to any third party without prior written request from client. This report applies only to the sample(s) tested. Supporting laboratory documentation is available upon request. This report must not be reproduced except in full, unless approved by SGSFL. The client is solely responsible for the use and interpretation of test results and reports requested from SGSFL. SGSFL is not able to assess the degree of hazard resulting from materials analyzed. SGS Forensic Laboratories reserves the right to dispose of all samples after a period of thirty (30) days, according to all state and federal guidelines, unless otherwise specified. All samples were received in acceptable condition unless otherwise noted.

5/5/2021

Mr. Justin Sobieraj
Arcadis U.S., Inc.
101 Creekside Ridge Court
Suite 200
Roseville CA 95678

Project Name: 11 El Camino Real
Project #: 30084302
Workorder #: 2105022A

Dear Mr. Justin Sobieraj

The following report includes the data for the above referenced project for sample(s) received on 5/4/2021 at Eurofins Air Toxics LLC.

The data and associated QC analyzed by TO-15 are compliant with the project requirements or laboratory criteria with the exception of the deviations noted in the attached case narrative.

Thank you for choosing Eurofins Air Toxics LLC. for your air analysis needs. Eurofins Air Toxics Inc. is committed to providing accurate data of the highest quality. Please feel free to contact the Project Manager: Monica Tran at 916-985-1000 if you have any questions regarding the data in this report.

Regards,



Monica Tran
Project Manager

WORK ORDER #: 2105022A

Work Order Summary

CLIENT:	Mr. Justin Sobieraj Arcadis U.S., Inc. 101 Creekside Ridge Court Suite 200 Roseville, CA 95678	BILL TO:	Mr. Justin Sobieraj Arcadis U.S., Inc. 101 Creekside Ridge Court Suite 200 Roseville, CA 95678
PHONE:	916-985-2079	P.O. #	30084302
FAX:		PROJECT #	30084302 11 El Camino Real
DATE RECEIVED:	05/04/2021	CONTACT:	Monica Tran
DATE COMPLETED:	05/05/2021		

<u>FRACTION #</u>	<u>NAME</u>	<u>TEST</u>	<u>RECEIPT VAC./PRES.</u>	<u>FINAL PRESSURE</u>
01A	SVP-1	TO-15	7.8 "Hg	9.8 psi
02A	DUP-1	TO-15	7.3 "Hg	9.9 psi
03A	Lab Blank	TO-15	NA	NA
04A	CCV	TO-15	NA	NA
05A	LCS	TO-15	NA	NA
05AA	LCSD	TO-15	NA	NA

CERTIFIED BY: 

 Technical Director

DATE: 05/05/21

Certification numbers: AZ Licensure AZ0775, FL NELAP – E87680, LA NELAP – 02089, NH NELAP - 209220, NJ NELAP - CA016, NY NELAP - 11291, TX NELAP - T104704434-20-16, UT NELAP – CA009332020-12, VA NELAP - 10615, WA NELAP - C935
 Name of Accreditation Body: NELAP/ORELAP (Oregon Environmental Laboratory Accreditation Program)
 Accreditation number: CA300005-014, Effective date: 10/18/2020, Expiration date: 10/17/2021.

Eurofins Air Toxics, LLC certifies that the test results contained in this report meet all requirements of the NELAC standards

This report shall not be reproduced, except in full, without the written approval of Eurofins Air Toxics, LLC.

180 BLUE RAVINE ROAD, SUITE B FOLSOM, CA - 95630
 (916) 985-1000 . (800) 985-5955 . FAX (916) 351-8279

LABORATORY NARRATIVE
EPA Method TO-15
Arcadis U.S., Inc.
Workorder# 2105022A

Two 1 Liter Summa Canister samples were received on May 04, 2021. The laboratory performed analysis via EPA Method TO-15 using GC/MS in the full scan mode.

Receiving Notes

There were no receiving discrepancies.

Analytical Notes

All Quality Control Limit exceedances and affected sample results are noted by flags. Each flag is defined at the bottom of this Case Narrative and on each Sample Result Summary page.

Definition of Data Qualifying Flags

Ten qualifiers may have been used on the data analysis sheets and indicates as follows:

B - Compound present in laboratory blank greater than reporting limit (background subtraction not performed).

J - Estimated value.

E - Exceeds instrument calibration range.

S - Saturated peak.

Q - Exceeds quality control limits.

U - Compound analyzed for but not detected above the reporting limit, LOD, or MDL value. See data page for project specific U-flag definition.

UJ- Non-detected compound associated with low bias in the CCV

N - The identification is based on presumptive evidence.

M - Reported value may be biased due to apparent matrix interferences.

CN - See Case Narrative.

File extensions may have been used on the data analysis sheets and indicates as follows:

a-File was requantified

b-File was quantified by a second column and detector

r1-File was requantified for the purpose of reissue

**Summary of Detected Compounds
EPA METHOD TO-15 GC/MS FULL SCAN**

Client Sample ID: SVP-1

Lab ID#: 2105022A-01A

Compound	Rpt. Limit (ppbv)	Amount (ppbv)	Rpt. Limit (ug/m3)	Amount (ug/m3)
Ethanol	11	20	21	38
Acetone	11	62	27	150
Carbon Disulfide	4.5	12	14	39
Methylene Chloride	11	220	39	760
Hexane	1.1	5.2	4.0	18
2-Butanone (Methyl Ethyl Ketone)	4.5	8.7	13	26
cis-1,2-Dichloroethene	1.1	2.8	4.5	11
Tetrahydrofuran	1.1	3.2	3.3	9.4
Cyclohexane	1.1	6.7	3.9	23
2,2,4-Trimethylpentane	1.1	2.1	5.2	9.7
Benzene	1.1	1.8	3.6	5.7
1,2-Dichloroethane	1.1	3.2	4.6	13
Heptane	1.1	5.7	4.6	23
Trichloroethene	1.1	2.5	6.0	14
4-Methyl-2-pentanone	1.1	1.2	4.6	5.0
Toluene	1.1	15	4.2	55
Tetrachloroethene	1.1	4.9	7.6	33
Ethyl Benzene	1.1	2.1	4.9	9.2
m,p-Xylene	1.1	8.1	4.9	35
o-Xylene	1.1	3.4	4.9	14
Styrene	1.1	1.5	4.8	6.4
4-Ethyltoluene	1.1	2.3	5.5	11
1,3,5-Trimethylbenzene	1.1	1.2	5.5	5.9
1,2,4-Trimethylbenzene	1.1	2.5	5.5	12

Client Sample ID: DUP-1

Lab ID#: 2105022A-02A

Compound	Rpt. Limit (ppbv)	Amount (ppbv)	Rpt. Limit (ug/m3)	Amount (ug/m3)
Ethanol	11	17	21	32
Acetone	11	57	26	140
Carbon Disulfide	4.4	13	14	39
Methylene Chloride	11	210	38	740

**Summary of Detected Compounds
EPA METHOD TO-15 GC/MS FULL SCAN**

Client Sample ID: DUP-1

Lab ID#: 2105022A-02A

Hexane	1.1	5.7	3.9	20
2-Butanone (Methyl Ethyl Ketone)	4.4	8.2	13	24
cis-1,2-Dichloroethene	1.1	2.6	4.4	10
Tetrahydrofuran	1.1	3.2	3.2	9.3
Cyclohexane	1.1	6.5	3.8	22

2,2,4-Trimethylpentane	1.1	2.1	5.2	9.8
Benzene	1.1	1.7	3.5	5.5
1,2-Dichloroethane	1.1	3.4	4.5	14
Heptane	1.1	5.7	4.5	23
Trichloroethene	1.1	2.4	5.9	13

Toluene	1.1	15	4.2	57
Tetrachloroethene	1.1	4.8	7.5	33
Ethyl Benzene	1.1	2.3	4.8	10
m,p-Xylene	1.1	8.7	4.8	38
o-Xylene	1.1	3.7	4.8	16

Styrene	1.1	1.5	4.7	6.3
4-Ethyltoluene	1.1	2.6	5.4	12
1,3,5-Trimethylbenzene	1.1	1.3	5.4	6.3
1,2,4-Trimethylbenzene	1.1	2.7	5.4	13



Air Toxics

Client Sample ID: SVP-1

Lab ID#: 2105022A-01A

EPA METHOD TO-15 GC/MS FULL SCAN

File Name:	3050415	Date of Collection:	5/3/21 1:10:00 PM
Dil. Factor:	2.25	Date of Analysis:	5/4/21 08:44 PM

Compound	Rpt. Limit (ppbv)	Amount (ppbv)	Rpt. Limit (ug/m3)	Amount (ug/m3)
Freon 12	1.1	Not Detected	5.6	Not Detected
Freon 114	1.1	Not Detected	7.9	Not Detected
Chloromethane	11	Not Detected	23	Not Detected
Vinyl Chloride	1.1	Not Detected	2.9	Not Detected
1,3-Butadiene	1.1	Not Detected	2.5	Not Detected
Bromomethane	11	Not Detected	44	Not Detected
Chloroethane	4.5	Not Detected	12	Not Detected
Freon 11	1.1	Not Detected	6.3	Not Detected
Ethanol	11	20	21	38
Freon 113	1.1	Not Detected	8.6	Not Detected
1,1-Dichloroethene	1.1	Not Detected	4.5	Not Detected
Acetone	11	62	27	150
2-Propanol	4.5	Not Detected	11	Not Detected
Carbon Disulfide	4.5	12	14	39
3-Chloropropene	4.5	Not Detected	14	Not Detected
Methylene Chloride	11	220	39	760
Methyl tert-butyl ether	4.5	Not Detected	16	Not Detected
trans-1,2-Dichloroethene	1.1	Not Detected	4.5	Not Detected
Hexane	1.1	5.2	4.0	18
1,1-Dichloroethane	1.1	Not Detected	4.6	Not Detected
2-Butanone (Methyl Ethyl Ketone)	4.5	8.7	13	26
cis-1,2-Dichloroethene	1.1	2.8	4.5	11
Tetrahydrofuran	1.1	3.2	3.3	9.4
Chloroform	1.1	Not Detected	5.5	Not Detected
1,1,1-Trichloroethane	1.1	Not Detected	6.1	Not Detected
Cyclohexane	1.1	6.7	3.9	23
Carbon Tetrachloride	1.1	Not Detected	7.1	Not Detected
2,2,4-Trimethylpentane	1.1	2.1	5.2	9.7
Benzene	1.1	1.8	3.6	5.7
1,2-Dichloroethane	1.1	3.2	4.6	13
Heptane	1.1	5.7	4.6	23
Trichloroethene	1.1	2.5	6.0	14
1,2-Dichloropropane	1.1	Not Detected	5.2	Not Detected
1,4-Dioxane	4.5	Not Detected	16	Not Detected
Bromodichloromethane	1.1	Not Detected	7.5	Not Detected
cis-1,3-Dichloropropene	1.1	Not Detected	5.1	Not Detected
4-Methyl-2-pentanone	1.1	1.2	4.6	5.0
Toluene	1.1	15	4.2	55
trans-1,3-Dichloropropene	1.1	Not Detected	5.1	Not Detected
1,1,2-Trichloroethane	1.1	Not Detected	6.1	Not Detected
Tetrachloroethene	1.1	4.9	7.6	33
2-Hexanone	4.5	Not Detected	18	Not Detected

Client Sample ID: SVP-1

Lab ID#: 2105022A-01A

EPA METHOD TO-15 GC/MS FULL SCAN

File Name:	3050415	Date of Collection:	5/3/21 1:10:00 PM
Dil. Factor:	2.25	Date of Analysis:	5/4/21 08:44 PM

Compound	Rpt. Limit (ppbv)	Amount (ppbv)	Rpt. Limit (ug/m3)	Amount (ug/m3)
Dibromochloromethane	1.1	Not Detected	9.6	Not Detected
1,2-Dibromoethane (EDB)	1.1	Not Detected	8.6	Not Detected
Chlorobenzene	1.1	Not Detected	5.2	Not Detected
Ethyl Benzene	1.1	2.1	4.9	9.2
m,p-Xylene	1.1	8.1	4.9	35
o-Xylene	1.1	3.4	4.9	14
Styrene	1.1	1.5	4.8	6.4
Bromoform	1.1	Not Detected	12	Not Detected
Cumene	1.1	Not Detected	5.5	Not Detected
1,1,2,2-Tetrachloroethane	1.1	Not Detected	7.7	Not Detected
Propylbenzene	1.1	Not Detected	5.5	Not Detected
4-Ethyltoluene	1.1	2.3	5.5	11
1,3,5-Trimethylbenzene	1.1	1.2	5.5	5.9
1,2,4-Trimethylbenzene	1.1	2.5	5.5	12
1,3-Dichlorobenzene	1.1	Not Detected	6.8	Not Detected
1,4-Dichlorobenzene	1.1	Not Detected	6.8	Not Detected
alpha-Chlorotoluene	1.1	Not Detected	5.8	Not Detected
1,2-Dichlorobenzene	1.1	Not Detected	6.8	Not Detected
1,2,4-Trichlorobenzene	4.5	Not Detected	33	Not Detected
Hexachlorobutadiene	4.5	Not Detected	48	Not Detected
Naphthalene	2.2	Not Detected	12	Not Detected

Container Type: 1 Liter Summa Canister

Surrogates	%Recovery	Method Limits
Toluene-d8	99	70-130
1,2-Dichloroethane-d4	101	70-130
4-Bromofluorobenzene	106	70-130



Air Toxics

Client Sample ID: DUP-1

Lab ID#: 2105022A-02A

EPA METHOD TO-15 GC/MS FULL SCAN

File Name:	3050416	Date of Collection:	5/3/21
Dil. Factor:	2.21	Date of Analysis:	5/4/21 09:14 PM

Compound	Rpt. Limit (ppbv)	Amount (ppbv)	Rpt. Limit (ug/m3)	Amount (ug/m3)
Freon 12	1.1	Not Detected	5.5	Not Detected
Freon 114	1.1	Not Detected	7.7	Not Detected
Chloromethane	11	Not Detected	23	Not Detected
Vinyl Chloride	1.1	Not Detected	2.8	Not Detected
1,3-Butadiene	1.1	Not Detected	2.4	Not Detected
Bromomethane	11	Not Detected	43	Not Detected
Chloroethane	4.4	Not Detected	12	Not Detected
Freon 11	1.1	Not Detected	6.2	Not Detected
Ethanol	11	17	21	32
Freon 113	1.1	Not Detected	8.5	Not Detected
1,1-Dichloroethene	1.1	Not Detected	4.4	Not Detected
Acetone	11	57	26	140
2-Propanol	4.4	Not Detected	11	Not Detected
Carbon Disulfide	4.4	13	14	39
3-Chloropropene	4.4	Not Detected	14	Not Detected
Methylene Chloride	11	210	38	740
Methyl tert-butyl ether	4.4	Not Detected	16	Not Detected
trans-1,2-Dichloroethene	1.1	Not Detected	4.4	Not Detected
Hexane	1.1	5.7	3.9	20
1,1-Dichloroethane	1.1	Not Detected	4.5	Not Detected
2-Butanone (Methyl Ethyl Ketone)	4.4	8.2	13	24
cis-1,2-Dichloroethene	1.1	2.6	4.4	10
Tetrahydrofuran	1.1	3.2	3.2	9.3
Chloroform	1.1	Not Detected	5.4	Not Detected
1,1,1-Trichloroethane	1.1	Not Detected	6.0	Not Detected
Cyclohexane	1.1	6.5	3.8	22
Carbon Tetrachloride	1.1	Not Detected	7.0	Not Detected
2,2,4-Trimethylpentane	1.1	2.1	5.2	9.8
Benzene	1.1	1.7	3.5	5.5
1,2-Dichloroethane	1.1	3.4	4.5	14
Heptane	1.1	5.7	4.5	23
Trichloroethene	1.1	2.4	5.9	13
1,2-Dichloropropane	1.1	Not Detected	5.1	Not Detected
1,4-Dioxane	4.4	Not Detected	16	Not Detected
Bromodichloromethane	1.1	Not Detected	7.4	Not Detected
cis-1,3-Dichloropropene	1.1	Not Detected	5.0	Not Detected
4-Methyl-2-pentanone	1.1	Not Detected	4.5	Not Detected
Toluene	1.1	15	4.2	57
trans-1,3-Dichloropropene	1.1	Not Detected	5.0	Not Detected
1,1,2-Trichloroethane	1.1	Not Detected	6.0	Not Detected
Tetrachloroethene	1.1	4.8	7.5	33
2-Hexanone	4.4	Not Detected	18	Not Detected

Client Sample ID: DUP-1

Lab ID#: 2105022A-02A

EPA METHOD TO-15 GC/MS FULL SCAN

File Name:	3050416	Date of Collection:	5/3/21
Dil. Factor:	2.21	Date of Analysis:	5/4/21 09:14 PM

Compound	Rpt. Limit (ppbv)	Amount (ppbv)	Rpt. Limit (ug/m3)	Amount (ug/m3)
Dibromochloromethane	1.1	Not Detected	9.4	Not Detected
1,2-Dibromoethane (EDB)	1.1	Not Detected	8.5	Not Detected
Chlorobenzene	1.1	Not Detected	5.1	Not Detected
Ethyl Benzene	1.1	2.3	4.8	10
m,p-Xylene	1.1	8.7	4.8	38
o-Xylene	1.1	3.7	4.8	16
Styrene	1.1	1.5	4.7	6.3
Bromoform	1.1	Not Detected	11	Not Detected
Cumene	1.1	Not Detected	5.4	Not Detected
1,1,2,2-Tetrachloroethane	1.1	Not Detected	7.6	Not Detected
Propylbenzene	1.1	Not Detected	5.4	Not Detected
4-Ethyltoluene	1.1	2.6	5.4	12
1,3,5-Trimethylbenzene	1.1	1.3	5.4	6.3
1,2,4-Trimethylbenzene	1.1	2.7	5.4	13
1,3-Dichlorobenzene	1.1	Not Detected	6.6	Not Detected
1,4-Dichlorobenzene	1.1	Not Detected	6.6	Not Detected
alpha-Chlorotoluene	1.1	Not Detected	5.7	Not Detected
1,2-Dichlorobenzene	1.1	Not Detected	6.6	Not Detected
1,2,4-Trichlorobenzene	4.4	Not Detected	33	Not Detected
Hexachlorobutadiene	4.4	Not Detected	47	Not Detected
Naphthalene	2.2	Not Detected	12	Not Detected

Container Type: 1 Liter Summa Canister

Surrogates	%Recovery	Method Limits
Toluene-d8	98	70-130
1,2-Dichloroethane-d4	100	70-130
4-Bromofluorobenzene	106	70-130



Air Toxics

Client Sample ID: Lab Blank

Lab ID#: 2105022A-03A

EPA METHOD TO-15 GC/MS FULL SCAN

File Name:	3050406	Date of Collection:	NA
Dil. Factor:	1.00	Date of Analysis:	5/4/21 01:28 PM

Compound	Rpt. Limit (ppbv)	Amount (ppbv)	Rpt. Limit (ug/m3)	Amount (ug/m3)
Freon 12	0.50	Not Detected	2.5	Not Detected
Freon 114	0.50	Not Detected	3.5	Not Detected
Chloromethane	5.0	Not Detected	10	Not Detected
Vinyl Chloride	0.50	Not Detected	1.3	Not Detected
1,3-Butadiene	0.50	Not Detected	1.1	Not Detected
Bromomethane	5.0	Not Detected	19	Not Detected
Chloroethane	2.0	Not Detected	5.3	Not Detected
Freon 11	0.50	Not Detected	2.8	Not Detected
Ethanol	5.0	Not Detected	9.4	Not Detected
Freon 113	0.50	Not Detected	3.8	Not Detected
1,1-Dichloroethene	0.50	Not Detected	2.0	Not Detected
Acetone	5.0	Not Detected	12	Not Detected
2-Propanol	2.0	Not Detected	4.9	Not Detected
Carbon Disulfide	2.0	Not Detected	6.2	Not Detected
3-Chloropropene	2.0	Not Detected	6.3	Not Detected
Methylene Chloride	5.0	Not Detected	17	Not Detected
Methyl tert-butyl ether	2.0	Not Detected	7.2	Not Detected
trans-1,2-Dichloroethene	0.50	Not Detected	2.0	Not Detected
Hexane	0.50	Not Detected	1.8	Not Detected
1,1-Dichloroethane	0.50	Not Detected	2.0	Not Detected
2-Butanone (Methyl Ethyl Ketone)	2.0	Not Detected	5.9	Not Detected
cis-1,2-Dichloroethene	0.50	Not Detected	2.0	Not Detected
Tetrahydrofuran	0.50	Not Detected	1.5	Not Detected
Chloroform	0.50	Not Detected	2.4	Not Detected
1,1,1-Trichloroethane	0.50	Not Detected	2.7	Not Detected
Cyclohexane	0.50	Not Detected	1.7	Not Detected
Carbon Tetrachloride	0.50	Not Detected	3.1	Not Detected
2,2,4-Trimethylpentane	0.50	Not Detected	2.3	Not Detected
Benzene	0.50	Not Detected	1.6	Not Detected
1,2-Dichloroethane	0.50	Not Detected	2.0	Not Detected
Heptane	0.50	Not Detected	2.0	Not Detected
Trichloroethene	0.50	Not Detected	2.7	Not Detected
1,2-Dichloropropane	0.50	Not Detected	2.3	Not Detected
1,4-Dioxane	2.0	Not Detected	7.2	Not Detected
Bromodichloromethane	0.50	Not Detected	3.4	Not Detected
cis-1,3-Dichloropropene	0.50	Not Detected	2.3	Not Detected
4-Methyl-2-pentanone	0.50	Not Detected	2.0	Not Detected
Toluene	0.50	Not Detected	1.9	Not Detected
trans-1,3-Dichloropropene	0.50	Not Detected	2.3	Not Detected
1,1,2-Trichloroethane	0.50	Not Detected	2.7	Not Detected
Tetrachloroethene	0.50	Not Detected	3.4	Not Detected
2-Hexanone	2.0	Not Detected	8.2	Not Detected

Client Sample ID: Lab Blank

Lab ID#: 2105022A-03A

EPA METHOD TO-15 GC/MS FULL SCAN

File Name:	3050406	Date of Collection: NA
Dil. Factor:	1.00	Date of Analysis: 5/4/21 01:28 PM

Compound	Rpt. Limit (ppbv)	Amount (ppbv)	Rpt. Limit (ug/m3)	Amount (ug/m3)
Dibromochloromethane	0.50	Not Detected	4.2	Not Detected
1,2-Dibromoethane (EDB)	0.50	Not Detected	3.8	Not Detected
Chlorobenzene	0.50	Not Detected	2.3	Not Detected
Ethyl Benzene	0.50	Not Detected	2.2	Not Detected
m,p-Xylene	0.50	Not Detected	2.2	Not Detected
o-Xylene	0.50	Not Detected	2.2	Not Detected
Styrene	0.50	Not Detected	2.1	Not Detected
Bromoform	0.50	Not Detected	5.2	Not Detected
Cumene	0.50	Not Detected	2.4	Not Detected
1,1,2,2-Tetrachloroethane	0.50	Not Detected	3.4	Not Detected
Propylbenzene	0.50	Not Detected	2.4	Not Detected
4-Ethyltoluene	0.50	Not Detected	2.4	Not Detected
1,3,5-Trimethylbenzene	0.50	Not Detected	2.4	Not Detected
1,2,4-Trimethylbenzene	0.50	Not Detected	2.4	Not Detected
1,3-Dichlorobenzene	0.50	Not Detected	3.0	Not Detected
1,4-Dichlorobenzene	0.50	Not Detected	3.0	Not Detected
alpha-Chlorotoluene	0.50	Not Detected	2.6	Not Detected
1,2-Dichlorobenzene	0.50	Not Detected	3.0	Not Detected
1,2,4-Trichlorobenzene	2.0	Not Detected	15	Not Detected
Hexachlorobutadiene	2.0	Not Detected	21	Not Detected
Naphthalene	1.0	Not Detected	5.2	Not Detected

Container Type: NA - Not Applicable

Surrogates	%Recovery	Method Limits
Toluene-d8	98	70-130
1,2-Dichloroethane-d4	97	70-130
4-Bromofluorobenzene	104	70-130

Client Sample ID: CCV

Lab ID#: 2105022A-04A

EPA METHOD TO-15 GC/MS FULL SCAN

File Name:	3050402	Date of Collection: NA
Dil. Factor:	1.00	Date of Analysis: 5/4/21 10:10 AM

Compound	%Recovery
Freon 12	110
Freon 114	112
Chloromethane	95
Vinyl Chloride	114
1,3-Butadiene	110
Bromomethane	102
Chloroethane	99
Freon 11	112
Ethanol	81
Freon 113	113
1,1-Dichloroethene	111
Acetone	96
2-Propanol	95
Carbon Disulfide	106
3-Chloropropene	102
Methylene Chloride	94
Methyl tert-butyl ether	109
trans-1,2-Dichloroethene	106
Hexane	101
1,1-Dichloroethane	103
2-Butanone (Methyl Ethyl Ketone)	102
cis-1,2-Dichloroethene	105
Tetrahydrofuran	90
Chloroform	107
1,1,1-Trichloroethane	106
Cyclohexane	102
Carbon Tetrachloride	110
2,2,4-Trimethylpentane	98
Benzene	97
1,2-Dichloroethane	106
Heptane	101
Trichloroethene	103
1,2-Dichloropropane	95
1,4-Dioxane	97
Bromodichloromethane	105
cis-1,3-Dichloropropene	103
4-Methyl-2-pentanone	93
Toluene	95
trans-1,3-Dichloropropene	106
1,1,2-Trichloroethane	101
Tetrachloroethene	106
2-Hexanone	94

Client Sample ID: CCV

Lab ID#: 2105022A-04A

EPA METHOD TO-15 GC/MS FULL SCAN

File Name:	3050402	Date of Collection: NA
Dil. Factor:	1.00	Date of Analysis: 5/4/21 10:10 AM

Compound	%Recovery
Dibromochloromethane	107
1,2-Dibromoethane (EDB)	104
Chlorobenzene	99
Ethyl Benzene	98
m,p-Xylene	100
o-Xylene	98
Styrene	102
Bromoform	109
Cumene	102
1,1,2,2-Tetrachloroethane	93
Propylbenzene	99
4-Ethyltoluene	101
1,3,5-Trimethylbenzene	102
1,2,4-Trimethylbenzene	104
1,3-Dichlorobenzene	105
1,4-Dichlorobenzene	104
alpha-Chlorotoluene	96
1,2-Dichlorobenzene	104
1,2,4-Trichlorobenzene	117
Hexachlorobutadiene	112
Naphthalene	116

Container Type: NA - Not Applicable

Surrogates	%Recovery	Method Limits
Toluene-d8	99	70-130
1,2-Dichloroethane-d4	101	70-130
4-Bromofluorobenzene	108	70-130

Client Sample ID: LCS

Lab ID#: 2105022A-05A

EPA METHOD TO-15 GC/MS FULL SCAN

File Name:	3050403	Date of Collection: NA
Dil. Factor:	1.00	Date of Analysis: 5/4/21 10:55 AM

Compound	%Recovery	Method Limits
Freon 12	104	70-130
Freon 114	104	70-130
Chloromethane	84	70-130
Vinyl Chloride	114	70-130
1,3-Butadiene	115	70-130
Bromomethane	98	70-130
Chloroethane	96	70-130
Freon 11	106	70-130
Ethanol	68 Q	70-130
Freon 113	107	70-130
1,1-Dichloroethene	107	70-130
Acetone	94	70-130
2-Propanol	93	70-130
Carbon Disulfide	102	70-130
3-Chloropropene	99	70-130
Methylene Chloride	88	70-130
Methyl tert-butyl ether	104	70-130
trans-1,2-Dichloroethene	102	70-130
Hexane	97	70-130
1,1-Dichloroethane	98	70-130
2-Butanone (Methyl Ethyl Ketone)	96	70-130
cis-1,2-Dichloroethene	101	70-130
Tetrahydrofuran	87	70-130
Chloroform	102	70-130
1,1,1-Trichloroethane	100	70-130
Cyclohexane	96	70-130
Carbon Tetrachloride	106	70-130
2,2,4-Trimethylpentane	92	70-130
Benzene	96	70-130
1,2-Dichloroethane	105	70-130
Heptane	101	70-130
Trichloroethene	101	70-130
1,2-Dichloropropane	79	70-130
1,4-Dioxane	96	70-130
Bromodichloromethane	102	70-130
cis-1,3-Dichloropropene	101	70-130
4-Methyl-2-pentanone	91	70-130
Toluene	92	70-130
trans-1,3-Dichloropropene	102	70-130
1,1,2-Trichloroethane	96	70-130
Tetrachloroethene	102	70-130
2-Hexanone	90	70-130

Client Sample ID: LCS

Lab ID#: 2105022A-05A

EPA METHOD TO-15 GC/MS FULL SCAN

File Name:	3050403	Date of Collection: NA
Dil. Factor:	1.00	Date of Analysis: 5/4/21 10:55 AM

Compound	%Recovery	Method Limits
Dibromochloromethane	102	70-130
1,2-Dibromoethane (EDB)	100	70-130
Chlorobenzene	94	70-130
Ethyl Benzene	92	70-130
m,p-Xylene	97	70-130
o-Xylene	93	70-130
Styrene	94	70-130
Bromoform	104	70-130
Cumene	96	70-130
1,1,2,2-Tetrachloroethane	88	70-130
Propylbenzene	95	70-130
4-Ethyltoluene	99	70-130
1,3,5-Trimethylbenzene	94	70-130
1,2,4-Trimethylbenzene	98	70-130
1,3-Dichlorobenzene	98	70-130
1,4-Dichlorobenzene	97	70-130
alpha-Chlorotoluene	100	70-130
1,2-Dichlorobenzene	97	70-130
1,2,4-Trichlorobenzene	115	70-130
Hexachlorobutadiene	116	70-130
Naphthalene	109	60-140

Q = Exceeds Quality Control limits.

Container Type: NA - Not Applicable

Surrogates	%Recovery	Method Limits
Toluene-d8	99	70-130
1,2-Dichloroethane-d4	97	70-130
4-Bromofluorobenzene	106	70-130

Client Sample ID: LCSD

Lab ID#: 2105022A-05AA

EPA METHOD TO-15 GC/MS FULL SCAN

File Name:	3050404	Date of Collection: NA
Dil. Factor:	1.00	Date of Analysis: 5/4/21 11:24 AM

Compound	%Recovery	Method Limits
Freon 12	104	70-130
Freon 114	105	70-130
Chloromethane	83	70-130
Vinyl Chloride	116	70-130
1,3-Butadiene	115	70-130
Bromomethane	98	70-130
Chloroethane	94	70-130
Freon 11	105	70-130
Ethanol	71	70-130
Freon 113	110	70-130
1,1-Dichloroethene	108	70-130
Acetone	93	70-130
2-Propanol	94	70-130
Carbon Disulfide	102	70-130
3-Chloropropene	102	70-130
Methylene Chloride	90	70-130
Methyl tert-butyl ether	106	70-130
trans-1,2-Dichloroethene	104	70-130
Hexane	98	70-130
1,1-Dichloroethane	99	70-130
2-Butanone (Methyl Ethyl Ketone)	100	70-130
cis-1,2-Dichloroethene	103	70-130
Tetrahydrofuran	87	70-130
Chloroform	102	70-130
1,1,1-Trichloroethane	100	70-130
Cyclohexane	98	70-130
Carbon Tetrachloride	105	70-130
2,2,4-Trimethylpentane	93	70-130
Benzene	96	70-130
1,2-Dichloroethane	102	70-130
Heptane	101	70-130
Trichloroethene	101	70-130
1,2-Dichloropropane	88	70-130
1,4-Dioxane	96	70-130
Bromodichloromethane	102	70-130
cis-1,3-Dichloropropene	101	70-130
4-Methyl-2-pentanone	92	70-130
Toluene	91	70-130
trans-1,3-Dichloropropene	102	70-130
1,1,2-Trichloroethane	98	70-130
Tetrachloroethene	103	70-130
2-Hexanone	92	70-130

Client Sample ID: LCSD

Lab ID#: 2105022A-05AA

EPA METHOD TO-15 GC/MS FULL SCAN

File Name:	3050404	Date of Collection: NA
Dil. Factor:	1.00	Date of Analysis: 5/4/21 11:24 AM

Compound	%Recovery	Method Limits
Dibromochloromethane	102	70-130
1,2-Dibromoethane (EDB)	100	70-130
Chlorobenzene	96	70-130
Ethyl Benzene	94	70-130
m,p-Xylene	97	70-130
o-Xylene	95	70-130
Styrene	96	70-130
Bromoform	104	70-130
Cumene	96	70-130
1,1,2,2-Tetrachloroethane	90	70-130
Propylbenzene	95	70-130
4-Ethyltoluene	100	70-130
1,3,5-Trimethylbenzene	95	70-130
1,2,4-Trimethylbenzene	100	70-130
1,3-Dichlorobenzene	99	70-130
1,4-Dichlorobenzene	98	70-130
alpha-Chlorotoluene	101	70-130
1,2-Dichlorobenzene	98	70-130
1,2,4-Trichlorobenzene	116	70-130
Hexachlorobutadiene	116	70-130
Naphthalene	110	60-140

Container Type: NA - Not Applicable

Surrogates	%Recovery	Method Limits
Toluene-d8	100	70-130
1,2-Dichloroethane-d4	98	70-130
4-Bromofluorobenzene	106	70-130

5/5/2021

Mr. Justin Sobieraj
Arcadis U.S., Inc.
101 Creekside Ridge Court
Suite 200
Roseville CA 95678

Project Name: 11 El Camino Real
Project #: 30084302
Workorder #: 2105022B

Dear Mr. Justin Sobieraj

The following report includes the data for the above referenced project for sample(s) received on 5/4/2021 at Eurofins Air Toxics LLC.

The data and associated QC analyzed by Modified ASTM D-1946 are compliant with the project requirements or laboratory criteria with the exception of the deviations noted in the attached case narrative.

Thank you for choosing Eurofins Air Toxics LLC. for your air analysis needs. Eurofins Air Toxics Inc. is committed to providing accurate data of the highest quality. Please feel free to contact the Project Manager: Monica Tran at 916-985-1000 if you have any questions regarding the data in this report.

Regards,



Monica Tran
Project Manager

WORK ORDER #: 2105022B

Work Order Summary

CLIENT:	Mr. Justin Sobieraj Arcadis U.S., Inc. 101 Creekside Ridge Court Suite 200 Roseville, CA 95678	BILL TO:	Mr. Justin Sobieraj Arcadis U.S., Inc. 101 Creekside Ridge Court Suite 200 Roseville, CA 95678
PHONE:	916-985-2079	P.O. #	30084302
FAX:		PROJECT #	30084302 11 El Camino Real
DATE RECEIVED:	05/04/2021	CONTACT:	Monica Tran
DATE COMPLETED:	05/05/2021		

<u>FRACTION #</u>	<u>NAME</u>	<u>TEST</u>	<u>RECEIPT VAC./PRES.</u>	<u>FINAL PRESSURE</u>
01A	SVP-1	Modified ASTM D-1946	7.8 "Hg	9.8 psi
02A	DUP-1	Modified ASTM D-1946	7.3 "Hg	9.9 psi
03A	Lab Blank	Modified ASTM D-1946	NA	NA
04A	CCV	Modified ASTM D-1946	NA	NA
05A	LCS	Modified ASTM D-1946	NA	NA
05AA	LCSD	Modified ASTM D-1946	NA	NA

CERTIFIED BY: 

 Technical Director

DATE: 05/05/21

Certification numbers: AZ Licensure AZ0775, FL NELAP – E87680, LA NELAP – 02089, NH NELAP - 209220, NJ NELAP - CA016, NY NELAP - 11291, TX NELAP - T104704434-20-16, UT NELAP – CA009332020-12, VA NELAP - 10615, WA NELAP - C935

Name of Accreditation Body: NELAP/ORELAP (Oregon Environmental Laboratory Accreditation Program)

Accreditation number: CA300005-014, Effective date: 10/18/2020, Expiration date: 10/17/2021.

Eurofins Air Toxics, LLC certifies that the test results contained in this report meet all requirements of the NELAC standards

This report shall not be reproduced, except in full, without the written approval of Eurofins Air Toxics, LLC.

180 BLUE RAVINE ROAD, SUITE B FOLSOM, CA - 95630
 (916) 985-1000 . (800) 985-5955 . FAX (916) 351-8279

LABORATORY NARRATIVE
Modified ASTM D-1946
Arcadis U.S., Inc.
Workorder# 2105022B

Two 1 Liter Summa Canister samples were received on May 04, 2021. The laboratory performed analysis via Modified ASTM Method D-1946 for Helium in air using GC/TCD. The method involves direct injection of 1.0 mL of sample.

Method modifications taken to run these samples are summarized in the table below. Specific project requirements may over-ride the EATL modifications.

<i>Requirement</i>	<i>ASTM D-1946</i>	<i>ATL Modifications</i>
Calibration	A single point calibration is performed using a reference standard closely matching the composition of the unknown.	A minimum of 5-point calibration curve is performed. Quantitation is based on average Response Factor.
Reference Standard	The composition of any reference standard must be known to within 0.01 mol % for any component.	The standards used by ATL are blended to a $\geq 95\%$ accuracy.
Sample Injection Volume	Components whose concentrations are in excess of 5 % should not be analyzed by using sample volumes greater than 0.5 mL.	The sample container is connected directly to a fixed volume sample loop of 1.0 mL on the GC. Linear range is defined by the calibration curve. Bags are loaded by vacuum.
Normalization	Normalize the mole percent values by multiplying each value by 100 and dividing by the sum of the original values. The sum of the original values should not differ from 100% by more than 1.0%.	Results are not normalized. The sum of the reported values can differ from 100% by as much as 15%, either due to analytical variability or an unusual sample matrix.
Precision	Precision requirements established at each concentration level.	Duplicates should agree within 25% RPD for detections > 5 X's the RL.

Receiving Notes

There were no receiving discrepancies.

Analytical Notes

There were no analytical discrepancies.

Definition of Data Qualifying Flags

Seven qualifiers may have been used on the data analysis sheets and indicate as follows:

B - Compound present in laboratory blank greater than reporting limit.

J - Estimated value.

E - Exceeds instrument calibration range.

S - Saturated peak.

Q - Exceeds quality control limits.

U - Compound analyzed for but not detected above the detection limit.

M - Reported value may be biased due to apparent matrix interferences.

File extensions may have been used on the data analysis sheets and indicates as follows:

a-File was requantified

b-File was quantified by a second column and detector

r1-File was requantified for the purpose of reissue

Summary of Detected Compounds
NATURAL GAS ANALYSIS BY MODIFIED ASTM D-1946

Client Sample ID: SVP-1

Lab ID#: 2105022B-01A

No Detections Were Found.

Client Sample ID: DUP-1

Lab ID#: 2105022B-02A

No Detections Were Found.



Air Toxics

Client Sample ID: SVP-1

Lab ID#: 2105022B-01A

NATURAL GAS ANALYSIS BY MODIFIED ASTM D-1946

File Name:	10050418c	Date of Collection:	5/3/21 1:10:00 PM
Dil. Factor:	2.25	Date of Analysis:	5/4/21 02:54 PM

Compound	Rpt. Limit (%)	Amount (%)
Helium	0.11	Not Detected

Container Type: 1 Liter Summa Canister



Air Toxics

Client Sample ID: DUP-1

Lab ID#: 2105022B-02A

NATURAL GAS ANALYSIS BY MODIFIED ASTM D-1946

File Name:	10050419c	Date of Collection:	5/3/21
Dil. Factor:	2.22	Date of Analysis:	5/4/21 03:17 PM

Compound	Rpt. Limit (%)	Amount (%)
Helium	0.11	Not Detected

Container Type: 1 Liter Summa Canister



Air Toxics

Client Sample ID: Lab Blank

Lab ID#: 2105022B-03A

NATURAL GAS ANALYSIS BY MODIFIED ASTM D-1946

File Name:	10050404c	Date of Collection:	NA
Dil. Factor:	1.00	Date of Analysis:	5/3/21 11:03 PM

Compound	Rpt. Limit (%)	Amount (%)
Helium	0.050	Not Detected

Container Type: NA - Not Applicable



Air Toxics

Client Sample ID: CCV

Lab ID#: 2105022B-04A

NATURAL GAS ANALYSIS BY MODIFIED ASTM D-1946

File Name:	10050401c	Date of Collection: NA
Dil. Factor:	1.00	Date of Analysis: 5/3/21 09:46 PM

Compound	%Recovery
Helium	100

Container Type: NA - Not Applicable



Air Toxics

Client Sample ID: LCS

Lab ID#: 2105022B-05A

NATURAL GAS ANALYSIS BY MODIFIED ASTM D-1946

File Name:	10050402c	Date of Collection: NA
Dil. Factor:	1.00	Date of Analysis: 5/3/21 10:15 PM

Compound	%Recovery	Method Limits
Helium	98	85-115

Container Type: NA - Not Applicable



Air Toxics

Client Sample ID: LCSD

Lab ID#: 2105022B-05AA

NATURAL GAS ANALYSIS BY MODIFIED ASTM D-1946

File Name:	10050427c	Date of Collection:	NA
Dil. Factor:	1.00	Date of Analysis:	5/4/21 07:35 PM

Compound	%Recovery	Method Limits
Helium	98	85-115

Container Type: NA - Not Applicable

